John Adams
Library,
IN THE CUSTODY OF THE
BOSTON PUBLIC LIBRARY.

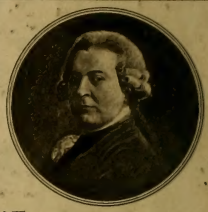

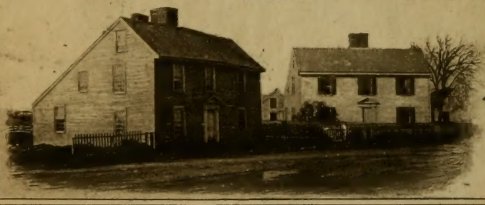

SHELF No
★ ADAMS
★ 2.8H.1
1843

REGISTER

OF ALL

OFFICERS AND AGENTS,

CIVIL, MILITARY, AND NAVAL,

IN

THE SERVICE OF THE UNITED STATES,

FROM

THE THIRTIETH SEPTEMBER, 1841, TO THE THIRTIETH SEPTEMBER, 1843.

WITH

THE NAMES, FORCE, AND CONDITION OF ALL SHIPS AND VESSELS BELONGING TO THE UNITED STATES, AND WHEN AND WHERE BUILT;

TOGETHER WITH

THE NAMES AND COMPENSATION OF ALL PRINTERS IN ANY WAY EMPLOYED BY CONGRESS, OR ANY DEPARTMENT OR OFFICER OF THE GOVERNMENT.

PREPARED AT THE DEPARTMENT OF STATE,
In pursuance of Resolutions of Congress of April 27, 1816, and July 14, 1832.

WASHINGTON:
J. & G. S. GIDEON, PRINTERS.
1843.

ADAMS
284.1
1873

RESOLUTION requiring the Secretary of State to compile and print, once in every two years, a register of all officers and agents, civil, military and naval, in the service of the United States.

Resolved, by the Senate and House of Representatives of the United States of America, in Congress assembled, That, once in two years, a Register, containing correct lists of all the officers and agents, civil, military and naval, in the service of the United States, made up to the last day of September of each year in which a new Congress is to assemble, be compiled and printed, under the direction of the Secretary for the Department of State. And, to enable him to form such Register, he, for his own Department, and the Heads of the other Departments, respectively, shall, in due time, cause such lists as aforesaid, of all officers and agents, in their respective Departments, including clerks, cadets, and midshipmen, to be made and lodged in the Office of the Department of State. And the said lists shall exhibit the amount of compensation, pay and emoluments, allowed to each officer, agent, clerk, cadet and midshipman, the State or country in which he was born, and where employed.

2. *Resolved*, That the Secretary of the Navy subjoin to the list of the persons employed in his Department, the names, force and condition of all the ships and vessels belonging to the United States, and when and where built.

3. *Resolved*, That five hundred copies of the said Register be printed; and that, on the first Monday in January, in each year when a new Congress shall be assembled, there be delivered to the President, the Vice-President, each Head of a Department, each member of the Senate and House of Representatives of the United States, one copy of such Register; and to the Secretary of the Senate, and Clerk of the House of Representatives, each ten copies, for the use of the respective Houses; that twenty-five copies shall be deposited in the Library of the United States, at the Seat of Government, to be used like other books in that Library; and that the residue of the said copies be disposed of in such manner as Congress shall, from time to time, direct.

4. *Resolved*, That, for the information of the present Congress, such Register, as aforesaid, be prepared and distributed as aforesaid, on the first day of its next session.

APPROVED, *April* 27, 1816.

RESOLUTION respecting the Biennial Register.

Resolved, by the Senate and House of Representatives of the United States of America, in Congress assembled, That, in addition to the matter heretofore contained in the Biennial Register, published by direction of a joint resolution, passed on the 27th of April, one thousand eight hundred and sixteen, there shall be included a correct list in the next Register, of all printers of the laws of the United States, subsequent to the 30th of September, one thousand eight hundred and thirty-one, to the 30th of September, one thousand eight hundred and thirty-three, with the compensation allowed to each; and of all printers within the period aforesaid, in any way employed by Congress, or by any Department or officer of the Government, with the compensation allowed to each, designating the Department or officer causing the printing to be executed; and that said Register shall contain a correct statement of all allowances made by the Postmaster General, within the period last aforesaid, to each contractor on contracts for carrying the mail, discriminating the sum paid as stipulated by the original contract, and the sum as additional allowance. And to enable the Secretary of State to comply with this resolution, the several Heads of Departments, and officers directing or incurring the expense, or making the allowance mentioned, shall cause the lists, and the matter thereby required to be added, to be lodged in the office of the Department of State, as is directed in other cases, by the resolution of April twenty-seventh, one thousand eight hundred and sixteen.

Resolved, That said Register shall contain a correct list of the Presidents, Cashiers, and Directors of the Bank of the United States and its branches, in office on the thirtieth of September, eighteen hundred and thirty-three; which list shall be transmitted by the President of said Bank to the Secretary of State, by the first Monday of October, one thousand eight hundred and thirty-three.

Resolved, That all Biennial Registers, under the said resolution of April twenty-seventh, one thousand eight hundred and sixteen, shall hereafter be compiled and published conformably to the principles therein and hereby established.

APPROVED, *July* 14, 1832.

INDEX.

Page.

Academy, Military, 178
Adjutant General, 173
Office of 172
Department of 173
Agent, special to Austria 19
Agents for protecting live oak timber, 243
Commercial 7 to 19
Indian 163 to 170
Pension 162, 163
Topographical 151, 152
U. S. Lead Mines 155
Appraisers, Customs, 38, 45, 46, 50, 76, 82, 87, 98, 100, 101, 103
Armorers, Master, at Nat. Armories, 155
Artillery, regiments of, 181 to 186
Army list, 172 to 204
General officers, 172
Staff officers, 173
Adjutant General, Dep't of 173
Inspector General, Dep't of 173
Qr. Master, Department of 173, 174
Subsistence Department, 174
Medical Department, 174 to 176
Pay Department, 176
Engineers, corps of 177
Military Academy, 178
Ordnance Department 179
Dragoons, 180, 181
Artillery, 181 to 186
Infantry, 187 to 193
Riflemen, 193, 194
Chaplains, 194
Cadets, 194 to 197
Officers and cadets who have died, been disbanded, dismissed, or dropped, 197 to 201
Pay of Army, 202 to 204
Archives, keepers of 264, 265
Attorney General, 252
Office of 252
Auditor, First, of Treasury, 22
Office of 22
Second, of Treasury, 22
Office of 22, 23
Third, of Treasury, 23
Office of 23, 24
Fourth, of Treasury, 24
Office of 24, 25
Fifth, of Treasury, 25
Office of 25
for the General Post Office, 30
Office of 30 to 32
of Custom House, New York, 61
Brigadier Generals, 173
Canon Foundries, officer attending, 152
Capitol, police of 265
principal gardener at 266
Carpenters in Navy, list of 239, 240
Clerks, (See the various departments.)
Census, Sixth, persons employed on, 3, 4
Chaplains, Army. (See Army list.)
Navy. (See Navy list.)

Page.

Charge d'Affaires, at Spain, 9
Portugal, 10
Belgium, 11
Netherlands, 11
Denmark, 12
Sweden and Norway, 12
Sardinia, 14
Naples, (two Sicilies,) 14
Texas, 16
New Granada, 18
Venezuela, 18
Chili, 19
Peru, 19
Coast, officers and assistants employed in survey of 266
survey, superintendent of 266
Collectors of Customs, Passamaquoddy, 33
Machias, 33
Frenchman's Bay, 34
Penobscot, 34
Belfast, 35
Waldoboro', 35
Wiscasset, 36, 289
Bath, 36
Portland, 37
Saco, 38
Kennebunk, 38
York, 38
Portsmouth, 39
Newburyport, 40
Ipswich, 40
Gloucester, 41
Marblehead, 41
Salem and Beverly, 41
Boston and Charlestown, 42
Plymouth, 46
Fall River, 47
Barnstable, 47
New Bedford, 48
Edgartown, 49
Nantucket, 49
Providence, 49
Bristol and Warren, 50
Newport, 51
Burlington, Vermont, 52
Middletown, 53
New London, 54
New Haven, 54
Fairfield, 55
Stonington, 55
Champlain, 55
Oswegatchie, 56
Cape Vincent, 57
Sackett's Harbor, 57
Oswego, 57
Niagara, 58
Buffalo Creek, 58
Sag Harbor, 59
Genesee, 59
New York, 59
Perth Amboy, 78
Burlington, New Jersey, 79

Page
Collector of Customs, Little Egg Harbor, 79
Great Egg Harbor, 79
Bridgetown, 79
Camden, 80
Newark, 80
Philadelphia, 80
Presque Isle, 85
Wilmington, 86
Baltimore, 86
Annapolis, 88
Oxford, 89
Vienna, 89
Snow Hill, 89
St. Mary's, 89
Georgetown, Dist. of Col. 90
Alexandria, Dist. of Col. 90
Tappahannock, 91
Richmond, 91
Petersburg, 92
Folly Landing, 92
East River, 92
York Town, 93
Cherry Stone, 93
Norfolk and Portsmouth, 93
Camden, North Carolina, 94
Edenton, 95
Plymouth, 95
Washington, North Carolina, 95
Newbern, 96
Ocracoke, 96
Beaufort, North Carolina, 96
Wilmington, do 97
Charleston, South Carolina, 97
Georgetown, South Carolina, 99
Beaufort, do 99
Savannah, 99
Hardwick, 100
Sunbury, 101
Brunswick, 101
St. Mary's, 101
Mobile, 101
Pearl River, 102
Natchez, 102
Vicksburg, 102
New Orleans, 102
Teche, 105
Cuyahoga, 106
Miami, 107
Sandusky, 107
Detroit, 108
Michilimackinac, 109
Pensacola, 109
St. Johns, 110
Apalachicola, 110
St. Augustine, 111
St. Marks, 111
Key West, 111
Comm'g General's office, clerks in 172
Commissioners of insolvency, 262
under Conven'n with Mexico, 263
Commissioner to China, 15
to Sandwich Islands, 16
to mark boundary line between U. S. and Texas, 264
to settle claims under Cherokee treaty, 171
to settle claims under Choctaw treaty, 171
Comptroller, First, of Treasury, 20

Page
Comptroller, office of 21
Second, of Treasury, 21
office of 21, 22
Congress, members of the 28th, 280 to 284
officers and agents of 285 to 287
officers in Library of 286
Construction, Equipment and Repairs, bureau of 206
chief of, and clerks employed in 206
Consul in London, 5
Kingston-upon Hull, 6
Liverpool, 6
Bristol, 6
Falmouth, 6
Plymouth, 6
Cowes, 6
Leith, 6
Dundee, 6
Glasgow, 6
Dublin, 6
Belfast, 6
Londonderry, 6
Cork, 6
Galway, 6
Bombay, 6
Singapore, 6
Calcutta, 6
Hong Kong, 6
Gibraltar, 6
Island of Malta, 6
Cape of Good Hope, 7
St. Helena, 7
Port Louis, 7
St. Johns, New Brunswick, 7
Halifax, Nova Scotia, 7
Pictou, Nova Scotia, 7
Sydney, Nova Scotia, 7
Demerara, 7
Bermuda, 7
Nassau, 7
Turk's Island, 7
Kingston, 7
Barbadoes, 7
Trinidad, 7
St. Christopher's and Antigua, 7
Sidney, New South Wales, 7
Hobart Town, 7
St. Petersburg, 8
Riga, 8
Archangel, 8
Odessa, 8
Paris, 8
Lyons, 8
Sedan, 8
Havre, 8
Nantes, 8
La Rochelle, 8
Bordeaux, 8
Marseilles, 8
Cette, 8
Pointe-a-Pitre, 9
St. Pierre, 9
Algiers, 9
Madrid, 9
Bilbao, 9
Cadiz, 9
Malaga, 9
Barcelona, 9
Port Mahon, 9

	Page
Consul in Havanna,	9
Matanzas,	9
Trinidad de Cuba,	10
St. Jago de Cuba,	10
Baracoa,	10
Xibara,	10
Nuevitas,	10
Cien Fuegos,	10
Cardenas,	10
Ponce,	10
San Juan, or St. Johns,	10
Mayaguez,	10
Guayama,	10
Teneriffe,	10
Manilla,	10
Lisbon,	10
St. Ubes, or Setuval,	10
Oporto,	10
Fayal,	11
Funchal,	11
St. Jago,	11
Antwerp,	11
Amsterdam,	11
Rotterdam,	11
Paramaribo,	11
Curaçoa,	11
Batavia,	11
Copenhagen,	12
Elsineur,	12
Altona,	12
Sainte Croix, or Santa Cruz,	12
St. Thomas,	12
Stockholm,	12
Gothenburg,	12
Bergen,	12
Stettin,	12
Elberfield,	12, 13
Vienna,	13
Trieste,	13
Venice,	13
Leipsick,	13
Dresden,	13
Munich,	13
Stuttgard,	13
Cassel,	13
Rostock,	13
Hamburg,	14
Bremen,	14
Frankfort on the Maine,	14
Basil or Basle,	14
Zurich,	14
Genoa,	14
Nice,	14
Leghorn,	14
Florence,	14
Rome,	14
Ancona,	14
Naples,	14
Palermo,	14
Messina,	14
Constantinople,	15
Smyrna,	15
Beirout, Damascus and Said,	15
Alexandria,	15
Athens,	15
Tangiers,	15
Tunis,	15
Tripoli,	15
Consul in Muscat,	15
Island of Zanzibar,	15
Canton,	16
Woahoo,	16
Otaheite,	16
Bay of Islands,	16
Port au Prince,	16
Aux Cayes,	16
Cape Haytien,	16
Galveston,	16
Matagorda,	16
Sabine,	16
Brazoria,	16
Velasco,	16
Mexico,	17
Santa Fe,	17
Tampico,	17
Vera Cruz,	17
Tobasco,	17
Laguna,	17
Campeche,	17
Merida and Sisal,	17
Matamoras,	17
Monterey,	17
Mazatlan,	17
San Blas,	17
San Francisco,	17
Guaymas,	17
Guatemala,	17
Granada,	17
Carthagena,	18
Santa Martha,	18
Panama,	18
Maracaibo,	18
Puerto Cabello,	18
Laguayra,	18
Guyaquil,	18
Maranham Island,	18
Para,	18
Pernambuco,	18
Rio de Janeiro,	19
Santos,	19
St. Catharine's Island,	19
Rio Grande,	19
Bahia de San Salvador,	19
Montevideo,	19
Buenos Ayres,	19
Valparaiso,	18
Talcahuano,	19
Coquimbo,	19
Lima,	19
Paita,	19
Liberia.	19
Contractors, mail	*606 to *785
special,	*785 to *796
Court, Supreme, Judges of	252
Clerks of	252
Reporter of	252
District for Maine,	252
New Hampshire,	253
Massachusetts,	253
Connecticut,	253
Rhode Island,	253
Vermont,	253
Northern, New York,	253
Southern, New York,	253
New Jersey,	254
Eastern, Pennsylvania,	254

Page
Court, Western, Pennsylvania, 254
Delaware, 254
Maryland, 254
Eastern, Virginia, 254
Western, Virginia, 255
North Carolina, 255
South Carolina, 255
Georgia, 255
Northern, Alabama, 255
Southern, Alabama, 255
Northern, Mississippi, 256
Southern, Mississippi, 256
Eastern, Louisiana, 256
Western, Louisiana, 256
Eastern, Tennessee, 256
Middle, Tennessee, 256
Western, Tennessee, 257
Kentucky, 257
Ohio, 257
Indiana, 257
Illinois, 257
Missouri, 257
Arkansas, 258
Michigan, 258
Eastern, Florida, 258
Middle, Florida, 258
Western, Florida, 258
Southern, Florida, 258
Apalachicola, 258
Wisconsin, 259
Iowa, 259
District of Columbia, 259
Orphans', Washington, D. C. 259
Orphans', Alexandria, D. C. 260
Criminal, Washington, D. C. 260
Levy, Washington co., D. C. 260
Customs, officers of, in Maine, 33 to 38
New Hampshire, 39
Massachusetts, 40 to 49
Rhode Island, 49 to 52
Vermont, 52, 53
Connecticut, 53 to 55
New York, 55 to 78
New Jersey, 78 to 80
Pennsylvania, 80 to 85
Delaware, 86
Maryland, 86 to 89
District of Columbia, 90
Virginia, 91 to 94
North Carolina, 94 to 97
South Carolina, 97 to 99
Georgia, 99 to 101
Alabama, 101
Mississippi, 102
Louisiana, 102 to 105
Tennessee, 106
Kentucky, 106
Ohio, 106, 107
Missouri, 108
Michigan, 108, 109
Florida, 109 to 111
Dragoons, Regiment of 180
Dragoman, in Turkish dominions, 15
Engineer Department, 140
Clerks in office of, 140 to 143
Surgeons employed by 140
Assistants to Engineer officers. 143
Draughtsmen employed by 143
Inspectors, 143

Page
Engineer Department—
Overseers employed by 146 to 150
Fort keepers & others employed by 144 to 150
Engineers, Corps of 177
Topographical, Corps of 178
Governors. (See Territories.)
Gunners, list of 38, 39
House of Representatives. (See Congress.)
Indian Department, 163
Affairs, Commissioner of 163
Clerks in office of 163
Agency, Mackinac, 163
Agency, St. Peter's, 165
Agency, Sac and Fox, 165
Agency, Fort Leavenworth, 166
Agency, Upper Missouri, 167
Agency, Council Bluffs, 167
Agency, Choctaw, 168
Agency, Cherokee, 169
Agency, Creek, 169
Agency, Chickasaw, 169
Superintendency, Michigan, 163
Superintendency, Wisconsan, 164
Superintendency, Iowa, 165
Superintendency, St. Louis, 166
Superintendency, Western, 168
Sub-agency, Saganaw, 164
Sub-agency, Sault de St. Marie, 164
Sub agency, Turkey River, 166
Sub agency, Green Bay, 164
Sub-agency, La Pointe, 165
Sub-agency, Council Bluffs, 167
Sub-agency, Osage, 167
Sub-agency, Neosho, 170
Sub-agency, Osage river, 168
Sub-agency, Miami, 170
Sub-agency, New York, 170
Sub-agency, Great Nemaha, 168
Sub-agency, Seminole, 170
Sub agency, Oregon, 170
Agent, disbursing, Florida, 170
Agent, Cherokee, enrolling, 171
Agent to locate lands for Sacs and Foxes, 171
Commissioners under Cherokee treaty, 171
Commissioners under Choctaw treaty, 171
Secretaries and others employed, 171
Infantry, Regiments of 186 to 193
Inspector General, 173
Department of 178
Inspector of Hemp, 243
Judiciary, 252 to 262
Judges of Supreme Courts. (See Courts.)
Judges of District Courts. (See Courts.)
Justices of Peace, in Dist. of Col. 260 to 262
Land Office, General, Commissioner of 27
Solicitor of 27
Recorder of 27
Clerks in 27, 29
Land Offices, Registers of. (See Registers.)
Receivers of. (See Receivers.)
Surveyors of. (See Surveyors.)
Land Titles, Recorder of 264
Lead Mines, Superintendent of 155
Light houses, Keepers of 116 to 123
Light-ships, Keepers of 123, 124

Page.
Major General, 172
Marine Corps, Officers of 243 to 245
Pay of 251
Medical Department, 159
Clerks in 159
Medicine and Surgery, Bureau of 206
Chief of, and Clerks employed in 206
Military Academy, 178
Cadets at 194 to 197
Ministers Plenipotentiary, 5, 8, 12, 13, 16, 18
Minister Plenipotentiary to England, 5
Russia, 8
France, 8
Prussia, 12
Austria, 13
Mexican Republic, 16
Brazil, 18
Minister resident in Turkish Dominions, 15
Mint, United States, officers of 129, 130
Branch, N. Orleans, officers of 130
Branch, Dahlonega, Ga., officers of 130
Branch, Charlotte, N.C., officers of 130
Naval Officers—of Treasury, 39, 40, 41, 45, 49, 51, 63, 81, 87, 93, 97, 100, 103
Navy, Secretary of 205
Department of 205, 206
Pay of 248 to 251
Vessels of war in 245 to 248
Navy Yards and Docks, bureau of 205
Chief of, and clerks employed in 205
Agents, 242
Ordnance and Hydrog., Bureau of 206
Chief of and clerks employed in 206
Construction, Equipment and Repairs, Bureau of 206
Chief of, and Clerks employed in 206
Provisions and clothing, Bureau of 206
Chief of, and Clerks employed in 206
Medicine and Surgery, Bureau of 206
Chief of, and Clerks employed in 206
Navy List, 207 to 251
Captains, 207, 208
Commanders, 208 to 210
Lieutenants, 210 to 218
Surgeons and Assistants 218 to 221
Pursers, 221, 222
Chaplains, 223
Professors, 223, 224
Teachers, 224
Passed Midshipmen, 224 to 227
Midshipmen, 227 to 236
Masters, 236
Master's Mates, 237
Boatswains, 237, 238
Gunners, 238, 239
Carpenters, 239, 240
Sailmakers, 240, 241
Engineers, 241, 242
Naval Storekeepers, 242
Naval Constructors, 243
Live Oak Agents, 243
Ordnance Department, 179
Clerks in 152
Ordnance and Hydrography, Bureau of 206
Chief of, and Clerks employed in 206
Patents, Commissioner of 4
Patent Office, Clerks, &c., in 4, 5
Pay Department, 176
Paymaster General, 176
Clerks in office of 157 to 159

Page.
Paymasters, 176
Clerks of 158, 159
at Armories and Arsenals, 153, 154
Provision and Clothing, Bureau of 206
Chief of, and clerks employed in 206
Pay of Army, 202 to 204
Pay of Navy, 248 to 251
Penitentiary, Officers of 265
Pension Office, 161
Clerks in 161
Pensions, Commissioner of 161
Agents for paying, 162, 163
Physicians, private, employed by Medical Department, 159 to 161
Police Guard, Washington City, 265
Postmaster General, *1
Postmasters General, Assistant, *1
Post Office Department, *1
Clerks in *1, *2
Special Agents in *3, *4
Messengers in *2, *3
Watchmen in *3
Auditor for 30
Clerks in office of 30 to 32
Printers employed by *800
Payments by, for services, *606
Contractors, *606
Post Offices, Canada, *4
Maine, *5 to *26
New Hampshire, *26 to 38
Vermont, *38 to *49
Massachusetts, *50 to *67
Rhode Island, *67 to *68
Connecticut, *69 to *81
New York, *81 to *153
New Jersey, *153 to *166
Pennsylvania, *166 to *224
Delaware, *224 to *226
Maryland, *227 to *239
District of Columbia, *239
Virginia, *239 to *277
North Carolina, *277 to *300
South Carolina, *300 to *315
Georgia, *315 to *339
Florida Territory, *339 to *343
Alabama, *343 to *363
Mississippi, *363 to *377
Louisiana, *377 to *383
Arkansas, *383 to *391
Tennessee, *391 to *416
Kentucky, *416 to *438
Ohio, *438 to *491
Michigan, *491 to *507
Indiana, *607 to *532
Illinois, *532 to *560
Missouri, *560 to *578
Iowa, *578 to *582
Wisconsan, *582 to *589
Nett proceeds, *4 to *589
Clerks in *589 to *605
Postmasters, list of *4 to *589
President of the United States, 1
Printers, State Department, 267 to 270
Treasury Department, 270 to 273
War Department, 274 to 278
Navy Department, 278, 279
Congress 279
Supreme Court, 279
General Post Office *802
Public Buildings, Commissioner of 264

Page.
Public Buildings—
Clerk to Commissioner of 264
Architect of 264
Publishers of Laws 268 to 270
Pursers, 221, 222
Quartermaster General, 173
Department of 173, 174
Quartermaster's Department, 132
Clerks in 132 to 139
Wagon and Forage Masters, in 136
Masters of Steamers, &c. in 137, 138
Keepers of dismantled posts 137
Agents & others, empl'd by 137 to 139
Register of Treasury, 26
Clerks in office of 26
Registers of the Land Office 125, 126
Receivers of the Land Office, 126, 127
Rev. Cutter Service, Officers of 112 to 115
Revenue Cutters, Stations of 112 to 115
Riflemen, Regiment 193, 194
Sailmakers, list of 240, 241
Secretary of Legation in England 5
Russia, 8
France, 8
Prussia, 12
Austria, 13
Mexico, 17
Brazil, 18
Secretary to China Mission, 15
Secretary to Mexican Commissioners 263
Secretary for signing Land Patents 264
Secretaries of Territories, (see Territories.)
Senate, (see Congress.)
Solicitor of Treasury, 29

Page.
Solicitor of Treas'y, Cl'ks in office of 29, 30
State, Secretary of i
Department, Clerks in 1 to 5
Storekeeper, Military, at Albany, 136
Storekeepers, Military, 153, 154
Subsistence Department, 157
Commissary General of 157
Clerks in office of 157
Surgeon General 174
Office of 174 to 176
Surgeons, Army, (see Medical Depart'mt.)
Surgeons, Navy, (see Navy List.)
Surveyors, Land Office 128, 129
Surveyor to Texan Commissioner, 264
Territories, Governors of 263
Secretaries of 263
Topographical Engineer Department 151
Clerks in 151
Agents employed by 151, 152
Topographical Engineers, Corps of 178
Treasurer of United States, 25
Clerks in office of 25, 26
Treasury, Secretary of 20
Solicitor of. (See Solicitor.)
Register of. (See Register.)
Auditors of. (See Auditor.)
Comptrollers of. (See Comptrollers.)
Department of, Clerks in, 20 to 32
War, Secretary of 130
Department, Clerks in 130 to 204
War, vessels of 245 to 248
Weights and Measures, Superintendent of 266

REGISTER.

1843.

EXECUTIVE.

PRESIDENT OF THE UNITED STATES.

JOHN TYLER,*

Of Virginia.

$25,000 per annum.

VICE PRESIDENT OF THE UNITED STATES.

VACANT.†

$5,000 per annum.

DEPARTMENT OF STATE.

Names and offices.	Where employed.	Where born.	Compensation.
			Dol. cts.
SECRETARY OF STATE.			
Daniel Webster, to 8 May, 1843	Washington.....	N. Hampshire	6000 00
Hugh S. Legaré, *ad interim*, from 9 May to 20 June, 1843	.....do.....	S. Carolina...	6000 00
Abel P. Upshur, *ad interim*, from 24 June, 1843; appointed Secretary of State, 24 July, 1843.....	.....do.....	Virginia.....	6000 00
CHIEF CLERK.			
Daniel Fletcher Webster, to 24 April, 1843.....	.....do.....	N. Hampshire	2000 00
William S. Derrick.....	.....do.....	Pennsylvania.	2000 00

* WILLIAM HENRY HARRISON, inaugurated March 4, 1841. Died April 4, 1841.

† JOHN TYLER, elected Vice President, succeeded to the Presidency, by virtue of the Constitution, on the death of William Henry Harrison.

DEPARTMENT OF STATE—*Clerks—Messengers.*

Names and offices.	Where employed.	Where born.	Compensation.
			Dol. cts.
CLERKS.			
DIPLOMATIC BUREAU.			
William Hunter, jr	Washington	Rhode Island	1600 00
Francis Markoe,	do	Pennsylvania	1500 00
Alexander H. Derrick	do	do	1400 00
William C. Zantzinger	do	Dist. Colum.	900 00
CONSULAR BUREAU.			
Benjamin C. Vail, to 7 March, 1842	do	France	1400 00
James S. Ringgold	do	Maryland	1400 00
Robert S. Chew	do	Virginia	1400 00
HOME BUREAU.			
T. W. Dickins	do	England	1400 00
George Hill	do	Connecticut	1400 00
George S. Watkins, to 12 July, 1843	do	Maryland	1400 00
Charles H. Winder	do	do	1400 00
Horatio Jones	do	do	1000 00
J. B. Ayres'	do	Dist. Colum.	800 00
TRANSLATOR AND LIBRARIAN.			
Robert Greenhow	do	Virginia	1600 00
DISBURSING AGENT.			
Edward Stubbs	do	Ireland	1450 00
EMPLOYED IN PACKING, FILING, ARRANGING, AND PRESERVING NEWSPAPERS, PRINTED DOCUMENTS, ETC.			
William H. Prentiss	do	Dist. Colum.	800 00
MESSENGERS.			
John Kavanaugh	do	Ireland	700 00
W. P. Faherty	do	Maryland	350 00

DEPARTMENT OF STATE—*Clerks—Messengers.*

Names and offices.	Where employed.	Where born.	Compensation.
			Dol. cts.
SUPERINTENDENT OF NORTH-EAST EXECUTIVE BUILDING.			
Edward Stubbs	Washington	Ireland	250 00
WATCHMEN.			
Geo. McDuell	do	do	365 00
W. P. Faherty	do	Maryland	365 00
Andrew R. Locke	do	Dist. Col	365 00
EMPLOYED ON THE SIXTH CENSUS.			
William A. Weaver, to 18th March, 1842	do	Virginia	1500 00
H. S. Huntt, to 31st March, 1842	do	Rhode Island	800 00
Charles Huntt, to 28th February 1842	do	Mass	650 00
Michael P. Stubbs, to 13th May, 1842	do	Ireland	per diem. 4 50
Charles E. Weaver, to 13th May, 1842	do	New York	4 50
Joseph T. Walker, to 30th October, 1841	do	Dist. Col	4 50
Daniel Buck, to 20th May, 1842	do	Vermont	3 00
John L. Nevius, to 31st October, 1841	do	New Jersey	3 00
Lorenzo B. Windsor, to 30th November, 1841	do	Maryland	3 00
David Hines, to 30th November, 1841	do	Dist. Col	3 00
Samuel Handy, to 30th October, 1841	do	Maryland	3 00
Samuel H. Cutts, to 30th November, 1841	do	Dist. Col	3 00
John C. Burche, to 30th November, 1841	do	do	3 00
James C. Turner, to 31st January, 1842	do	Maryland	3 00
Jesse E. Weems, to 30th October, 1841	do	Virginia	3 00
J. B. Ayres, to 31st Dec., 1841	do	Dist. Col	3 00
Martin L. Patterson, to 3d January, 1842	do	Mass	3 00

DEPARTMENT OF STATE—*Clerks—Messengers.*

Names and offices.	Where employed.	Where born.	Compensation.
			Dol. cts. per diem.
William Mann, to 28th February, 1842	Washington	Pennsylvania	3 00
Jacob Stahl, messenger, to 15th June, 1842	do	do	1 00
J. G. Weaver, packer and folder, to 31st March, 1842	do	Virginia	650 00 per ann.

PATENT OFFICE.

COMMISSIONER OF PATENTS.

Henry L. Ellsworth	do	Connecticut	3000 00

CHIEF CLERK.

Joseph W. Hand	do	do	1700 00

CLERKS.

Thomas W. Donovan, to 1st April, 1842	do	Maryland	1500 00
Charles M. Keller	do	France	1500 00
Charles G. Page	do	Mass	1500 00
Henry Stone	do	England	1250 00
W. P. N. Fitzgerald	do	Vermont	1250 00
Hazard Knowles	do	Connecticut	1250 00
John H. Titcomb	do	Mass	1200 00
Arthur L. McIntire	do	Dist. Col.	1200 00
Charles L. Fleischmann	do	Germany	1200 00
Geo. Strickland	do	Penn	1200 00
J. J. Greenough, to 31st December, 1841	do	Mass	1150 00
Francis Benne, to 31st December, 1841	do	Germany	1150 00
J. J. Roane	do	Virginia	1000 00
Lewis T. Fales	do	Maine	800 00
Thomas Johns	do	Maryland	10 cents per 100 words.
Wm. G. Cranch	do	do	
Sereno S. Webster	do	Maine	

EMPLOYED IRREGULARLY FOR TRANSCRIBING.

E. G. Smith	do		do.
William Chase	do		do.
Wm. C. Greenleaf	do		do.

DEPARTMENT OF STATE—*Ministers, Consuls, &c.*

Names and offices.	Where employed.	Where born.	Compensation.
			Dol. cts.
A. W. Fletcher	Washington		10 cts. per 100 words.
R. K. Harris	do		
J. H. Bingham	do		
James Summers	do		do
MESSENGER.			
David Little	do	Penn	700 00
DAY WATCH IN NATIONAL GALLERY.			
R. K. Watts, to 30th November, 1842	do	Maryland	600 00
NIGHT WATCH.			
John Ellis	do	do	420 00
LABORERS.			
Anthony Bowen	do	do	300 00
Richard Brooks	do	Virginia	300 00

Ministers, Consuls, and other Diplomatic and Commercial Agents of the United States in Foreign Countries.

BRITISH DOMINIONS.			
ENGLAND.			
Envoy extraordinary and minister plenipotentiary.			
Edward Everett	London	Massachusetts.	9000 00
Secretary of Legation.			
Francis Robert Rives	do	Virginia	2000 00
Consuls and Commercial Agents.			
ENGLAND.			
Thomas Aspinwall, Consul	do	Massachusetts.	2000 & fees

DEPARTMENT OF STATE—*Ministers, Consuls, &c.*

Names and offices.	Where employed.	Where born.	Compensation.
Albert Davy, to 13 June, 1842 ..... Consul	Kingston upon Hull	Pennsylvania.	Fees.
Joshua Garsed, jr. ..... do..	.....do.....	England.....	..do.
Philip Schuyler, to 30 March, 1842..... do..	Liverpool	New York...	..do.
James Hagarty..... do..	.....do.....	Virginia.....	..do.
Francis B. Ogden..... do..	Bristol	New Jersey ..	..do.
Robert W. Fox ..... do..	Falmouth.....	England.....	..do.
Thomas W. Fox ..... do..	Plymouth.....	....do.....	..do.
Robert R. Hunter, to 13 June, 1842..... do..	Cowes	New York...	..do.
William Whetten ..... do..	.....do.....	....do.....	..do.
SCOTLAND.			
Robert Grieve..... Consul	Leith	.....	..do.
Edward Baxter..... do..	Dundee	.....	..do.
Alexander Thompson .... do..	Glasgow.....	Scotland.....	..do.
IRELAND.			
Thomas Wilson..... Consul	Dublin	.....	..do.
Thomas W. Gilpin, to 25 January, 1842 ..... do..	Belfast	Delaware	..do.
James Shaw..... do..	.....do.....	.....	..do.
James Corscaden, to 18 October, 1842 ..... do..	Londonderry	.....	..do.
James McHenry..... do..	.....do.....	Ireland	..do.
John Murphy..... do..	Cork.....	.....	..do.
Thomas M. Persse..... do..	Galway	.....	..do.
EAST INDIES.			
Q. C. Alexander, to 2 May, 1843 ..... Consul	Bombay	.....	..do.
Joseph Balestier..... do..	Singapore.....	.....	..do.
James B. Higginson ..... do..	Calcutta	Massachusetts.	..do.
CHINA.			
Thomas W. Waldron .. Consul	Hong Kong	.....	..do.
IN AND NEAR EUROPE AND AFRICA.			
Horatio Sprague..... Consul	Gibraltar	Massachusetts.	..do.
William W. Andrews .... do..	Island of Malta ..	.....	..do.

DEPARTMENT OF STATE—*Ministers, Consuls, &c.*

Names and offices.	Where employed.	Where born.	Compensation.
Isaac Chase .....Consul	Cape Town, C. of Good Hope	.....	..Fees.
Wm. Carroll .....com'l agent	Island St. Helena.	.....	..do.
W. H. H. Griffiths....do..	Port Louis, in Mauritius, or Isle of France	.....	..do.
NORTH AMERICA.			
Thomas Leavitt, to 17 March, 1843 ..... Consul	St. John's, New Brunswick ..	.....	..do.
Israel D. Andrews .....do..	.....do.....	N. Brunswick.	..do.
T. B. Livingston .....do..	Halifax.....	.....	..do.
James Primrose .....do..	Pictou.....	Nova Scotia..	..do.
John I. D'Wolf, to 1 August, 1842 ..... do..	Sydney.....	.....	..do.
Charles H. Delavan.....do..	.....do.....	.....	..do.
SOUTH AMERICA.			
Moses Benjamin.....Consul	Demerara, British Guiana..	.....	..do.
WEST INDIES.			
William Tudor Tucker. Consul	Bermuda	Virginia	..do.
John F. Bacon, to 27 November, 1841 ..... do..	Nassau, in New Providence..	New York...	..do.
Timothy Darling .....do..	.....do.....	Maine.....	..do.
John Arthur, to 14 May, 1842..... do..	Turk's Island....	.....	..do.
John Wilkeson.....do..	.....do.....	Ohio.....	..do.
Robert M. Harrison.....do	Kingston, Jamaica	Virginia	Fees.
John Haly, to 10 March, 1842..... do..	Barbadoes.....	.....	..do.
Wm. R. Hayes .....do..	.....do.....	Vermont.....	
Wm. Macomb .....do..	Island of Trinidad	.....	..do.
R. S. Higinbothom, commercial agent	St. Christopher's and Antigua.	.....	..do.
AUSTRALIA OR NEW HOLLAND.			
James H. Williams ..Consul	Sidney, New South Wales.	.....	..do.
VAN DIEMAN'S LAND.			
Elisha Hathaway, jr....Consul	Hobart Town....	.....	..do.

DEPARTMENT OF STATE—*Ministers, Consuls, &c.*

Names and offices.	Where employed.	Where born.	Compensation.
RUSSIA.			
Envoy extraordinary and minister plenipotentiary.			
Charles S. Todd	St. Petersburg	Kentucky	9000 00
Secretary of Legation.			
J. L. Motley, to 4 June, 1842	do	Massachusetts.	2000 00
John S. Maxwell	do		2000 00
Abraham P. Gibson, Consul	do		Fees.
Alexander Schwartz, do	Riga		do.
Edmund Brandt, do	Archangel		do.
John Ralli, do	Odessa		do.
FRENCH DOMINIONS.			
FRANCE.			
Envoy extraordinary and minister plenipotentiary.			
Lewis Cass, to 12 Nov., 1842	Paris	N. Hampshire.	9000 00
Secretary of Legation.			
Henry Ledyard	do	New York	2000 00
Lorenzo Draper, Consul	do	Massachusetts.	Fees.
Samuel Allinson, to 3 March, 1843, do	Lyons		do.
N. Perry, to 24 July, 1843, do	do	Connecticut	do.
Thomas Hulme, do	Sedan		do.
PORTS ON THE ATLANTIC.			
Reuben G. Beasley, Consul	Havre	Virginia	do.
Essex R. Livingston, do	Nantes	New York	do.
J. Marks, do	La Rochelle	Virginia	do.
John W. Grigsby, do	Bordeaux	do	do.
ON THE MEDITERRANEAN.			
Daniel C. Croxall, Consul	Marseilles	New York	do.
——— ———, do	Cette		do.

DEPARTMENT OF STATE—*Ministers, Consuls, &c.*

Names and offices.	Where employed.	Where born.	Compensation.
			Dol. cts.
WEST INDIES.			
Felix H. Suau, to — February, 1843.... Consul	Pointe-a-Pitre, in Guadaloupe	France	Fees.
John W. Fisher.....do..	.....do.....	New Jersey ..	..do.
Philip A. De Crény, to 10 March, 1842..... do..	St. Pierre, in Martinique ..	.....	..do.
John E. Wood, to — June, 1842..... do..	.....do.....	.....	..do.
Philip A. De Crény.....do..	.....do.....	.....	..do.
AFRICA.			
Francis La Crouts.....Consul	Algiers	France	..do.
SPANISH DOMINIONS.			
SPAIN.			
Chargé d'Affaires.			
Aaron Vail, to 27 July, 1842..	Madrid	France	4500 00
Envoy extraordinary and minister plenipotentiary.			
Washington Irving	.....do.....	New York...	9000 00
Secretary of Legation.			
Alexander Hamilton, jr.....	.....do.....	.....	2000 00
Maximo de Aguierre ...Consul	Bilbao	.....	Fees.
Alexander Burton .....do..	Cadiz	Pennsylvania.	..do.
George Read.....do..	Malaga.....	.....	..do.
J. A. B. Leonard, to 2 September, 1842 .... do..	Barcelona.....	Spain	..do.
P. Pou .....do..	.....do.....	....do.....	..do.
Obadiah Rich.....do..	Port Mahon, Island of Minorca	Massachusetts.	..do.
CUBA.			
James S. Calhoun, to 28 September, 1842 Consul	Havana	Georgia	..do.
Robert B. Campbell.....do..	.....do.....	S. Carolina...	..do.
George Strobel, to 29 March, 1842..... do..	Matanzas	Pennsylvania .	..do.

DEPARTMENT OF STATE—*Ministers, Consuls, &c.*

Names and offices.	Where employed.	Where born.	Compensation.
			Dol. cts.
Thomas M. Rodney....Consul	Matanzas	Delaware	Fees.
Hiram P. Hastings, to 25 July, 1843 ..... do..	Trinidad de Cuba	.....	..do.
John K. Cooke.....do..	.....do.....	.....	..do.
Michael Mahon .....do..	St. Jago de Cuba.	.....	..do.
F. H. McCready, to 22 October, 1842 ..... do..	Baracoa	.....	..do.
John Hartman .....do..	.....do.....	.....	..do.
John K. Cooke, to 5 May, 1843 ..... do..	Xibara	.....	..do.
Wm H. Freeman, to 23 March, 1843..... do..	Nuevitas	.....	..do.
Samuel McLean.....do..	Cien Fuegos	Dist. Colum..	..do.
Franklin Gage .....do..	Cardenas	Maine.....	..do.
PUERTO RICO.			
James C. Gallaher .....Consul	Ponce.....	.....	..do.
O. S. Morse .....do	San Juan, or St. Johns	.....	..do.
R. I. Offley, to 25 March, 1842..... do..	Mayaguez.....	Pennsylvania .	..do.
Gurdon Bradley.....do..	.....do.....	Connecticut..	..do.
William H. Tracy.....do..	Guayama	....do.....	..do.
OTHER SPANISH ISLANDS.			
Joseph Cullen .....Consul	Teneriffe, Canary.	.....	..do.
Henry P. Sturgis.....do..	Manilla, Philipine	Massachusetts.	..do.
PORTUGUESE DOMINIONS.			
PORTUGAL.			
Chargé d'Affaires.			
Washington Barrow, to ——— 1843.....	Lisbon	Tennessee ...	4500 00
Abraham Rencher	.....do.....	N. Carolina..	4500 00
J. P. Hutchinson, to 28 December, 1842 Consul	.....do.....	Pennsylvania .	Fees.
William H. Vesey.....do..	.....do.....	....do.....	..do.
William H. Vesey, to 3 March, 1843..... do..	St. Ubes, or ... Setuval	.....	..do.
Louis Tenelli.....do..	Oporto	.....	..do.

DEPARTMENT OF STATE—*Ministers, Consuls, &c.*

Names and offices.	Where employed.	Where born.	Compensation.
			Dol. cts.
PORTUGUESE ISLANDS.			
Charles W. Dabney....Consul	Fayal, Azores....	Massachusetts	Fees.
John H. March.....do..	Funchal, Madeira.	N. Hampshire	..do.
Ferdinand Gardner.....do	St. Iago, Cape de Verd....	.....	..do.
BELGIUM.			
Chargé d'Affaires.			
Virgil Maxcy, to 22 September, 1842.....	Brussels.....	Massachusetts	4500 00
Henry W. Hilliard.....	.....do.....	Alabama.....	4500 00
Samuel Haight.....Consul	Antwerp.....	.....	Fees.
DOMINIONS OF THE NETHERLANDS.			
Chargé d'Affaires.			
Hermanus Bleecker, to 12 May, 1842.....	Hague.....	New York...	4500 00
Christopher Hughes.....	.....do.....	Maryland....	4500 00
J. M. Vanden Brock, to 2 September, 1842.	Consul Amsterdam.....	.....	Fees.
Charles Nichols.....do..	.....do.....	Connecticut..	..do.
John Wambersie, to 27 April, 1843.....	do.. Rotterdam.....	Georgia.....	..do.
Wm. S. Campbell.....do..	.....do.....	New York...	..do.
COLONIES OF THE NETHERLANDS.			
Thomas Trask, to 18 March, 1842.....	Consul Paramaribo, in Surinam....	.....	..do.
Levi Bixby, to 10 March, 1843.....	do.. .....do.....	.....	..do.
Jacob H. D'Meza, to 18 April, 1843.....	do.. Curaçao, West Indies.....	.....	..do.
William H. Freeman.....do..	.....do.....	.....	..do.
Owen M. Roberts.....do	Batavia, East Indies.....	.....	..do.

DEPARTMENT OF STATE—*Ministers, Consuls, &c.*

Names and offices.	Where employed.	Where born.	Compensation.
			Dol. cts.
DANISH DOMINIONS.			
DENMARK.			
Chargé d'Affaires.			
J. R Jackson, to ——— 1842	Copenhagen	Massachusetts	4500 00
William W. Irwin	do	Pennsylvania	4500 00
Charles F. Ryan, Consul	do		Fees.
Edmund L. Rainals, do	Elsineur		do.
A. Ott, to 28 Dec., 1842, do	Altona	Switzerland	do.
Alexander Powell, do	do		do.
WEST INDIES.			
David Rogers, Consul	Sainte Croix, or Santa Cruz		do.
Joseph W. Hale, to 5 January, 1843, do	St. Thomas	Massachusetts	do.
SWEDEN AND NORWAY.			
Chargé d'Affaires.			
George W. Lay	Stockholm	New York	4500 00
Chas. D. Arfwedson, Consul	do		Fees.
C. A. Murray, do	Gothenburg	Great Britain	do.
Helmich Janson, do	Bergen	Norway	do.
PRUSSIA.			
Envoy extraordinary and minister plenipotentiary.			
Henry Wheaton	Berlin	Rhode Island	9000 00
Secretary of Legation.			
Theodore S. Fay	do	Massachusetts	2000 00
Frederick Schillow, Consul	Stettin		Fees.
WESTPHALIA, AND THE PRUSSIAN PROVINCES OF THE RHINE.			
W. T. Simons, to 5 July, 1842, Consul	Elberfeld	Prussia	do.

DEPARTMENT OF STATE—*Ministers, Consuls, &c.*

Names and offices.	Where employed.	Where born.	Compensation.
			Dol. cts.
J. H. Albers, to 3 March, 1843 ..... Consul	Elberfeld.....	Denmark	Fees.
Geo. W. Pell, to 28 June, 1843..... do..	.....do.....	New York...	..do.
AUSTRIA.			
Envoy extraordinary and minister plenipotentiary.			
Daniel Jenifer.....	Vienna.....	Maryland....	9000 00
Secretary of Legation.			
John R. Clay.....	Vienna.....	Pennsylvania.	2000 00
J. G. Schwartz.....Consul	.....do.....	.....	Fees.
George Moore.....do..	Trieste.....	Great Britain.	..do.
Albert Dabadie.....do..	Venice.....	.....	..do.
SAXONY.			
John G. Flugel.....Consul	Leipsick.....	.....	..do.
——— ——— .....do..	Dresden.....	.....	..do.
BAVARIA.			
Robert de Ruedorffer, to 12 Feb., 1843... Consul	Munich.....	.....	..do.
WURTEMBURG.			
W. S. J. Kiderlen, to 3 March, 1843..... Consul	Stuttgard.....	.....	..do.
Frederick List.....do..	.....do.....	Pennsylvania.	..do.
GRAND DUCHY OF HESSE.			
Charles Graebe.....Consul	Cassel.....	.....	..do.
GRAND DUCHY OF MECKLENBURG SCHWERIN.			
——— ——— .....Consul	Rostock.....	.....	..do.

DEPARTMENT OF STATE—*Ministers, Consuls, &c.*

Names and offices.	Where employed.	Where born.	Compensation.
			Dol. cts.
HANSEATIC OR FREE CITIES.			
John Cuthbert .....Consul	Hamburg	.....	Fees.
F. J. Grund, to 2 September, 1842 ..... do..	Bremen	Germany	..do.
A. D. Mann .....do..	.....do.....	Virginia	..do.
Ernest Schwendler.....do	Frankfort on the Maine	.....	..do.
SWITZERLAND.			
Stephen Powers.....Consul	Basil or Basle ...	.....	..do.
Henry Mahler.....do..	Zurich	Zurich	..do.
SARDINIAN STATES.			
Chargé d'Affaires.			
Ambrose Baber, to ———, 1843	Turin	Virginia	4500 00
Robert Wickliffe, jr.....	.....do.....	Kentucky	4500 00
C. E. Lester.....Consul	Genoa.....	Connecticut ..	Fees.
Victor A. Sasserno.....do..	Nice	.....	..do.
TUSCANY.			
J. A. Binda.....Consul	Leghorn	Italy	..do.
Edward Gamage.....do..	Florence.....	.....	..do.
PONTIFICAL STATES.			
George W. Green.....Consul	Rome	.....	..do.
James E. Freeman.....do..	Ancona	.....	..do.
KINGDOM OF THE TWO SICILIES.			
Chargé d'Affaires.			
William Boulware.....	Naples	Virginia	4500 00
Alexander Hammet ....Consul	.....do.....	Maryland	Fees.
John M. Marston.....do..	Palermo	.....	..do.
John L. Payson.....do..	Messina	Massachusetts	..do.

DEPARTMENT OF STATE—*Ministers, Consuls, &c.*

Names and offices.	Where employed.	Where born.	Compensation.
			Dol. cts.
TURKISH DOMINIONS.			
Minister resident.			
David Porter, to 3 March, 1843	Constantinople...	Maryland	6000 00
Samuel D. Heap, Drogoman, to 16 February, 1843.....	.....do.....	Pennsylvania.	2500 00
John P. Brown, Drogoman....	.....do.....	.....	2500 00
George A. Porter .....,Consul	.....do.....	.....	Fees.
David W. Offley.....do..	Smyrna	.....	..do.
Jasper Chasseaud.....do	Beirout, Damascus, and Said.	.....	500 00
Under the Government of the Pacha of Egypt.			
John Gliddon .....Consul	Alexandria.....	England	Fees.
GREECE.			
Gregory A. Perdicaris ..Consul	Athens	Greece	..do.
BARBARY STATES.			
Thomas N. Carr, to 11 March, 1842..... Consul	Tangiers, Morocco	New York ...	2000 00
John F. Mullowny.....do..	.....do.....	.....	2000 00
Wm. B. Hodgson, to 31 July, 1842 ..... do..	Tunis	Dist. Col	2000 00
John Howard Payne .....do..	.....do.....	New York ...	2000 00
Daniel S. Macauley.....do..	Tripoli	Pennsylvania .	2000 00
DOMINIONS OF THE IMAUM OF MUSCAT.			
Syed Ben Calfaun .....Consul	Muscat	.....	Fees.
Richard P. Waters.....do..	Island of Zanzibar.	.....	..do.
CHINA.			
Commissioner.			
Caleb Cushing.....	.....	Massachusetts.	9000 00
Secretary to the Mission.			
Daniel Fletcher Webster.....	.....	N. Hampshire	4500 00

DEPARTMENT OF STATE—*Ministers, Consuls, &c.*

Names and offices.	Where employed.	Where born.	Compensation.
			Dol. cts.
Peter W. Snow, to 17 April, 1843 ..... Consul	Canton	.....	Fees.
Paul S. Forbes ..... do..	.....do	.....	..do.
INDEPENDENT PACIFIC ISLANDS.			
Geo. W. Brown, *Commissioner*	Sandwich Islands.	.....	3000 00
Peter A. Brinsmade, Commercial agent	..do..at Woahoo	.....	Fees.
Samuel R. Blackler ..Consul	Otaheite, Society Islands...	.....	..do.
John B. Williams ..... do	Bay of Islands, New Zealand	.....	..do.
HAYTI OR SAN DOMINGO			
Commercial Agents.			
——— ———	Port au Prince...	.....	..do.
William B. Gooch	Aux Cayes	.....	..do.
George F. Usher	Cape Haytien....	.....	..do.
REPUBLIC OF TEXAS.			
Chargé d'Affaires.			
Joseph Eve, to 16 June, 1843..	Washington.....	Kentucky....	4500 00
W. S. Murphy	.....do	.....	4500 00
Elisha A. Rhodes, to 14 October, 1842.. Consul	Galveston	.....	Fees.
A. M. Green ..... do..	.....do	.....	..do.
W. W. T. Smith ..... do..	Matagorda	.....	..do.
Stewart Newell ..... do..	Sabine	.....	..do.
——— ——— ..... do..	Brazoria	.....	..do.
A. M. Green, to — Aug. 1842 ..... do..	Velasco	.....	..do.
Morgan L. Smith ..... do..	.....do	.....	..do.
MEXICAN REPUBLIC.			
Envoy extraordinary and minister plenipotentiary.			
Powhatan Ellis, to 21 April, 1842	Mexico	Virginia	9000 00

DEPARTMENT OF STATE—*Ministers, Consuls, &c.*

Names and offices.	Where employed.	Where born.	Compensation.
			Dol. cts.
Waddy Thompson	Mexico	S. Carolina	9000 00
Secretary of Legation.			
Brantz Mayer, to 24 April, 1843	do	Maryland	2000 00
B. E. Green	do		2000 00
John Black, Consul	Mexico		Fees.
Manuel Alvarez, do	Santa Fé		do.
Franklin Chase, do	Tampico, or Santa Anna de Tamaulipas	Maine	do.
F. M. Dimond, do	Vera Cruz		do.
Edward Porter, do	Tabasco		do.
Charles Russell, to 8 Feb. 1843, do	Laguna, Carmen Island		do.
Leonard R. Almy, do	do		do.
P. A. Carnes, to 5 Oct. 1841, do	Campeché		do.
J. H. Peebles, to March 21, 1842, do	do		do.
John F. McGregor, do	do		do.
Charles Thompson, jr., do	Merida and Sisal	Massachusetts	do.
D. W. Smith, to 30 May, 1842, do	Matamoras	Connecticut	do.
Richard H. Belt, Commercial Agent	do		do.
John P. Gilliam, Consul to ———, 1842	Monterey		do.
Thomas O. Larkin, do	do		do.
John Parrott, do	Mazatlan		do.
José M. Castinos, do	San Blas		do.
T. Carlisle, to 7 June, 1842, do	San Francisco, in California		do.
Albert M. Gilliam, do	do	Virginia	do.
John A. Robinson, do	Guaymas, in California	New York	do.
CENTRAL AMERICA.			
Stephen H. Weems, Consul	Guatemala		do.
William A. Butler, to — August, 1843, do	Granada, in Nicaragua		do.

DEPARTMENT OF STATE—*Ministers, Consuls, &c.*

Names and offices.	Where employed.	Where born.	Compensation.
			Dol. cts.
NEW GRANADA.			
Chargé d'Affaires.			
James Semple, to 1 March, 1842	Bogota	Kentucky	4500 00
William M. Blackford	do	Virginia	4500 00
Ramon Leon Sanchez..Consul	Carthagena		Fees.
Thomas W. Robeson.....do..	Santa Martha		..do.
William Nelson.....do..	Panama		..do.
VENEZUELA.			
Chargé d'Affaires.			
Allen A. Hall	Caraccas	N. Carolina..	4500 00
Wm. J. Dubs, to 19 Aug. 1842 } Consul	Maracaibo		Fees.
S. M. Cochran, to 17 Dec., 1842 } do..	do	N. Hampshire	..do.
Franklin Litchfield .....do..	Puerto Cabello		..do.
Benjamin Renshaw, to ——, 1842 } do..	Laguayra		..do.
John P. Adams.....do..	do	Massachusetts.	..do.
ECUADOR.			
Seth Sweetser.....do..	Guayaquil		..do.
BRAZIL.			
Envoy extraordinary and minister plenipotentiary.			
William Hunter, to ——, 1843	Rio de Janeiro	R. Island	9000 00
George H. Proffit	do	Louisiana	9000 00
Secretary of Legation.			
R. M. Walsh	do	Pennsylvania.	2000 00
Charles B. Allen .....Consul	Maranham Island.	Massachusetts.	Fees.
Charles J. Smith .....do..	Para		..do.
Joseph Ray, to 14 May, 1842 } do..	Pernambuco		..do.
G. T. Snow.....do..	do	Massachusetts.	..do.

DEPARTMENT OF STATE—*Ministers, Consuls, &c.*

Names and offices.	Where employed.	Where born.	Compensation.
			Dol. cts.
Geo. W. Slacum, to 5 September, 1843... Consul	Rio de Janeiro ...	D. C.....	Fees.
Geo. W. Gordon .....do..	.....do.....	N. Hampshire.	..do.
Geo. Black.....do..	Santos	New York...	..do.
Lemuel Wells .....do..	St. Catharine's Is'd	.....do.....	..do.
John C. Pedrick.....do..	Rio Grande.....	.....	..do.
Alexander H. Tyler....do..	Bahia de San Salvador....	.....	..do.
URUGUAY OR CISPLATINE REPUBLIC.			
Robert M. Hamilton....Consul	Montevideo	.....	..do.
ARGENTINE REPUBLIC OR BUENOS AYRES.			
Amory Edwards.....Consul	Buenos Ayres....	.....	..do.
CHILI.			
Chargé d'Affaires.			
John S. Pendleton.....	Sant Jago.....	Virginia	4500 00
Eben Ritchie Dorr.....Consul	Valparaiso	.....	Fees.
Paul H. Delano.....do..	Talcahuano	.....	..do.
Samuel F. Haviland .....do..	Coquimbo	.....	..do.
PERU.			
Chargé d'Affaires.			
James C. Pickett.....	Lima	Kentucky....	9000 00
F. L. Castelnau.....Consul	.....do.....	France	Fees.
Alexander Ruden, jr.....do..	Paita	.....	..do.
Agent on the Coast of Africa, under act of Congress of 3d March, 1819.			
J. L. Day, to ———, 1843...	Liberia	.....	1500 00
James W. Lugenbeel.....	.....do.....	Maryland	1500 00
Special agent to Austria in relation to the tobacco trade.			
Joshua Dodge, to 9 May, 1843.	.....	.....	3000 00
J. G. Harris.....	.....	.....	3000 00

TREASURY DEPARTMENT.

Names and offices.	Where employed.	Where born.	Compensation.
			Dol. cts.
SECRETARY OF THE TREASURY.			
John C. Spencer	Washington	New York	6000 00
CHIEF CLERK.			
McClintock Young	do	Maryland	2000 00
CLERKS.			
James N. Barker	do	Pennsylvania	1800 00
S. M. McKean	do	do	1600 00
Charles Dummer	do	Maine	1600 00
Henry Morris	do	New York	1600 00
Richard Ela	do	N. Hampshire	1600 00
Gilbert Rodman	do	Pennsylvania	1400 00
John N. Loveloy, jr	do	Maryland	1400 00
John McGinniss, jr	do	Pennsylvania	1400 00
John F. Hartley	do	Maine	1400 00
Charles M. Ingersoll	do	do	1150 00
William Handy	do	Maryland	1150 00
Charles Fisher	do	Germany	1000 00
William Gulager	do	Massachusetts	1000 00
Samuel Green	do	N. Hampshire	1000 00
William P. Mathews	do	Maryland	1000 00
MESSENGERS.			
Charles Pettit	do	Pennsylvania	700 00
James W. Shields	do	New York	650 00
SUPERINTENDENT OF SOUTH-EAST EXECUTIVE BUILDING.			
John P. Pepper	do	Pennsylvania	500 00
WATCHMEN.			
Elijah Ourand	do	Maryland	365 00
William Hilbus	do	Germany	365 00
William C. Goddard	do	Maryland	365 00
John C. Steuart	do	Dist. of Col.	365 00
FIRST COMPTROLLER.			
James W. McCulloh	do	Maryland	3500 00

TREASURY DEPARTMENT—*Comptrollers, Clerks, &c.*

Names and offices.	Where employed.	Where born.	Compensation.
			Dol. cts.
CHIEF CLERK.			
James Larned	Washington	Massachusetts.	1700 00
CLERKS.			
Nicholas B. Van Zandt	do	Delaware	1400 00
George Wood	do	Massachusetts.	1400 00
William Anderson	do	Tennessee	1400 00
Thomas Feran	do	Pennsylvania.	1400 00
Thomas F. Anderson	do	do	1150 00
J. Bartram North	do	do	1150 00
James R. McCorkle	do	do	1150 00
William Miller	do	Virginia	1150 00
William C. Benthall	do	do	1150 00
John Y. Lamb	do	Dist. of Col.	1000 00
Benjamin F. Rogers	do	New Jersey	1000 00
Lund Washington	do	Virginia	1000 00
George Johnson	do	Maryland	1000 00
John L. Hartt	do		1000 00
MESSENGER.			
Thomas C. Atkinson	do	Maryland	700 00
ASSISTANT MESSENGER.			
Philip Hines	do	do	700 00
SECOND COMPTROLLER.			
Albion K. Parris	do	Maine	3000 00
CHIEF CLERK.			
George D. Abbot	do	Dist. of Col	1700 00
CLERKS.			
James M. Cutts	do	Maine	1400 00
Joseph Manahan	do	N. Hampshire	1400 00
Tobias Purrington	do	Maine	1150 00
John M. Brodhead	do	N. Hampshire	1150 00
William A. Evans	do	Maine	1150 00
Charles McGill	do	Maryland	1000 00
John Sessford	do	England	1000 00
Alfred Schucking	do	Prussia	800 00
Thomas J. Cathcart	do	Dist. of Col	800 00

TREASURY DEPARTMENT—*Auditors, Clerks, &c.*

Names and offices.	Where employed.	Where born.	Compensation.
			Dol. cts.
MESSENGER.			
John Sessford, jr.	Washington	Dist. of Col	700 00
FIRST AUDITOR.			
Tully R. Wise	do	Virginia	3000 00
CHIEF CLERK.			
John Underwood	do	Pennsylvania	1700 00
CLERKS.			
William Morton	do	Maryland	1400 00
Jeremiah Williams	do	do	1400 00
Jeremiah W. Bronough	do	Virginia	1150 00
John A. Brightwell	do	Maryland	800 00
James M. Torbert	do	Delaware	1150 00
Jeremiah W. Bronaugh, jr.	do	Dist. of Col	1150 00
James Colegate	do	Maryland	1000 00
John Ferguson	do	Pennsylvania	1000 00
James M. Ramsey	do	do	1150 00
Mitchel H. Miller	do	Mississippi	1150 00
Joseph Ingle	do	Pennsylvania	1000 00
David W. Mahon	do	do	1150 00
Alexander Mahon, jr.	do	do	1000 00
MESSENGER.			
George A. Davis	do	Dist. of Col.	700 00
ASSISTANT MESSENGER.			
James W. Garner	do	Virginia	350 00
SECOND AUDITOR.			
Wm. B. Lewis	do	Virginia	3000 00
CHIEF CLERK.			
James Eakin	do	New Jersey	1700 00

TREASURY DEPARTMENT—*Auditors, Clerks, &c.*

Names and offices.	Where employed.	Where born.	Compensation.
			Dol. cts.
CLERKS.			
Samuel Lewis	Washington	England	1400 00
Wm. Mechlin	do	Pennsylvania	1400 00
R. M. Boyer	do	Maryland	1150 00
Peter Brady	do	Ireland	1150 00
O. S. Hall	do	Maryland	1150 00
D. E. Dunscomb	do	New York	1150 00
J. F. Polk	do	Maryland	1150 00
R. T. Queen	do	do	1150 00
Wm. Ford	do	do	1000 00
C. W. Forrest	do	Virginia	1000 00
Lewis Beard	do	do	1000 00
Vinal Luce	do	Massachusetts	1000 00
T. L. Moody	do	Maine	1000 00
B. Mackall	do	Maryland	1000 00
J. W. Brown	do	N. Carolina	800 00
MESSENGER.			
Wm. Lloyd	do	Dist. of Col	700 00
THIRD AUDITOR.			
Peter Hagner	do	Pennsylvania	3000 00
CHIEF CLERK.			
James Thompson	do	Maryland	1700 00
CLERKS.			
Charles Vinson	do	do	1400 00
Richard Burgess	do	do	1400 00
Thomas Gunton	do	England	1400 00
Bennet Clements	do	Maryland	1400 00
Henry E. Randall	do	do	1400 00
Samuel S. Rind	do	Dist. of Col	1400 00
Gideon Pearce	do	Maryland	1150 00
Levin Jones	do	do	1150 00
John Harry	do	do	1150 00
Anthony Hyde	do	do	1150 00
Silas H. Hill	do	N. Hampshire	1150 00
Daniel D. Davidson	do	Dist. of Col	1150 00
Walter H. S. Taylor	do	Maryland	1150 00
Samuel S. Whiting	do	Virginia	1150 00

TREASURY DEPARTMENT—*Auditors, Clerks, &c.*

Names and offices.	Where employed.	Where born.	Compensation.
			Dol. cts.
John R. Hagner	Washington	Dist. of Col	1150 00
John H. Smith	do	Virginia	1150 00
James M. Smith	do	do	1150 00
Thomas R. Hampton	do	do	1150 00
John P. Van Tyne	do	New York	1000 00
Edward Smith	do	Virginia	1000 00
Benjamin L. Bogan	do	do	1000 00
James Wenne	do	New York	1000 00
Thomas L. Fitzhugh	do	Virginia	1000 00
Samuel B. Goddard	do	Massachusetts	1000 00
Thomas C. Daniel	do	Virginia	1000 00
Charles Abbot	do	Dist. of Col	1000 00
John B. Kirkpatrick	do	New Jersey	800 00
Samuel H. Janney	do	Dist. of Col	800 00
William Tyson	do	Maryland	800 00
MESSENGER.			
Thomas Dove	do	do	700 00
ASSISTANT MESSENGER.			
Richard G. Dove	do	Dist. of Col	350 00
FOURTH AUDITOR.			
A. O. Dayton	do	New Jersey	3000 00
CHIEF CLERK.			
Thomas H. Gilliss	do	Maryland	1700 00
CLERKS.			
William Hunter	do	New Jersey	1400 00
B. H. Cheever	do	Massachusetts	1400 00
George Gilliss	do	Maryland	1200 00
Robert T. McGill	do	do	1150 00
George M. Head	do	Kentucky	1150 00
Alexander H. Mechlin	do	Dist. of Col	1150 00
Hobart Berrian	do	New York	1150 00
John B. Sullivan	do	Pennsylvania	1150 00
James W. Moorhead	do	do	1000 00
William H. Topping	do	New York	1000 00
Richard L. Mackall	do	Dist. of Col	1000 00
William Browne	do	Massachusetts	1000 00
John Etheridge	do	do	1000 00

TREASURY DEPARTMENT—*Auditors, Clerks, &c.*

Names and offices.	Where employed.	Where born.	Compensation.
			Dol. cts.
MESSENGER.			
John E. Holland	Washington	Maryland	700 00
FIFTH AUDITOR.			
Stephen Pleasonton	do	Delaware	3000 00
CHIEF CLERK.			
Thomas Mustin	do	Virginia	1700 00
CLERKS.			
John H. Houston	do	Pennsylvania	1400 00
James D. King	do	Dist. of Col	1400 00
Henry W. Ball	do	Virginia	1150 00
Arthur Campbell	do	do	1150 00
John Devlin	do	Ireland	1150 00
Robert Ricketts	do	Maryland	1150 00
Alexander Speer	do	Pennsylvania	1000 00
Ashbel Steele	do	Connecticut	1000 00
MESSENGER.			
Edward Holland	do	Maryland	700 00
TREASURER.			
William Selden	do	Virginia	3000 00
CHIEF CLERK.			
William B. Randolph	do	Virginia	1700 00
CLERKS.			
Henry Jackson	do	Pennsylvania	1400 00
Jonathan Guest	do	do	1400 00
William D. Nutt	do	Dist. of Col	1200 00
Hopkins Lightner	do	Pennsylvania	1200 00
William H. West	do	Maryland	1200 00
Samuel M. Bootes	do	Dist. of Col	1200 00
Andrew Smith	do	Scotland	1150 00

TREASURY DEPARTMENT—*Register, Clerks, &c.*

Names and offices.	Where employed.	Where born.	Compensation.
			Dol. cts.
Henry Brooks	Washington	Virginia	1000 00
William B. Page	do	do	1000 00
Thomas B. Dashiell	do	Maryland	1000 00
MESSENGER.			
James Moore	do	Ireland	700 00
REGISTER.			
Thomas L. Smith	do	Virginia	3000 00
CHIEF CLERK.			
Michael Nourse	do	do	1700 00
CLERKS.			
James McClery	do	Ireland	1400 00
John D. Barclay	do	Maryland	1400 00
John B. Blake	do	Virginia	1400 00
William James	do	Pennsylvania	1400 00
James Laurie	do	Scotland	1150 00
Francis Lowndes	do	England	1150 00
John W. Williams	do	Virginia	1150 00
Joseph Mountz	do	Maryland	1000 00
Isaac K. Hanson	do	Virginia	1000 00
John Nourse	do	do	1000 00
Robert Lawrence	do	New York	1000 00
Edgar Patterson	do	Dist. of Col	1000 00
George W. Barry	do	Maryland	1000 00
Henry Brewer	do	Dist. of Col	1000 00
George G. Cox	do	do	1000 00
William B. Berryman	do	Virginia	1000 00
Clement March	do	N. Hampshire	1000 00
Joseph Dawes	do	Maryland	800 00
Augustus L. McCrea	do	New York	800 00
David Lambert	do		800 00
James E. Harvey, loan clerk	do	S. Carolina	1400 00
James G. Berret, clerk on Treasury notes	do	Maryland	1200 00
MESSENGER.			
James Watson	do	do	700 00

TREASURY DEPARTMENT—*General Land Office.*

Names and offices.	Where employed.	Where born.	Compensation.
			Dol. cts.
ASSISTANT MESSENGER.			
Thomas Goddard	Washington	New York	350 00
COMMISSIONER OF THE GENERAL LAND OFFICE.			
Thomas H. Blake	do	Maryland	3000 00
SOLICITOR.			
Washington G. Snethen	do	New York	2000 00
RECORDER.			
John Williamson	do	Dist. of Col.	2000 00
PRINCIPAL CLERK OF PUBLIC LANDS.			
John M. Moore	do	Penn.	1800 00
PRINCIPAL CLERK OF PRIVATE LAND CLAIMS.			
Joseph S. Wilson	do	Dist. of Col.	1800 00
PRINCIPAL CLERK OF THE SURVEYS.			
John Wilson	do	do	1800 00
PRINCIPAL DRAUGHTSMAN.			
William T. Steiger	do	Maryland	1500 00
ASSISTANT DRAUGHTSMAN.			
Ephraim Gilman	do	N. Hamp.	1200 00
CLERKS.			
Charles S. Frailey	do	Maryland	1500 00
William Simmons	do	S. Carolina	1400 00
M. Fitzhugh	do	Virginia	1400 00
N. A. Randall	do	Maryland	1400 00

TREASURY DEPARTMENT—*General Land Office.*

Names and offices.	Where employed.	Where born.	Compensation.
			Dol. cts.
George W. Cambloss	Washington	N. Jersey	1400 00
William Wood	do	Mass	1300 00
Jacob Nollner	do	N. Carolina	1300 00
Benjamin T. Reilly	do	Penn	1300 00
Edmund Coolidge	do	Maryland	1300 00
Edward Barnard	do	Mass	1300 00
John Y. Bryant	do	Penn	1300 00
William O. Slade	do	Dist. of Col	1300 00
David F. Heaton	do	Kentucky	1300 00
Benjamin Evans	do	N. Jersey	1300 00
James B. Taggart	do	Penn	1300 00
Isaac C. Smith	do	Connecticut	1300 00
Orris S. Paine	do	Virginia	1300 00
R. H. Williamson	do	do	1300 00
George C. Whiting	do	do	1300 00
William W. King	do	Maryland	1300 00
Edward A. Cabell	do	Virginia	1300 00
Walter T. Brooke	do	do	1200 00
Charles Fletcher	do	do	1200 00
Louis G. Gassaway	do	Maryland	1200 00
William Henry	do	Penn	1200 00
Henry Hungerford	do	Virginia	1200 00
Moses Kelly	do	N. Hamp	1200 00
George W. Wilson	do	Maryland	1200 00
Parker H. Sweet	do	Rhode Island	1200 00
William H. Dietz	do	Penn	1200 00
John L. Barnhill	do	Dist. of Col	1200 00
John H. Waggaman	do	Virginia	1200 00
William Nourse	do	Dist. of Col	1200 00
Albert Greenleaf	do	N. Hamp	1200 00
Charles A. Davis	do	Dist. of Col	1200 00
James H. Blake	do	do	1200 00
James J. Randolph	do	Virginia	1200 00
John P. Wingerd	do	Dist. of Col	1200 00
J. W. De Krafft	do	do	1200 00
Randolph Coyle	do	do	1200 00
Joseph H. Robins	do	Virginia	1200 00
F. W. Thomas	do	Rhode Island	1100 00
F. A. Tschiffely	do	Dist. of Col	1100 00
Richard J. Morsell	do	Maryland	1100 00
James L. Cathcart, jr	do	Dist. of Col	1100 00
Samuel J. Burr	do	Penn	1100 00
William Hicks	do	Dist. of Col	1000 00
O. H. Bestor	do	do	1000 00
A. H. Lawrence	do	N. Hamp	1000 00
William H. Watson	do	Dist. of Col	1000 00
W. V. H. Brown	do	do	1000 00

TREASURY DEPARTMENT—*General Land Office.*

Names and offices.	Where employed.	Where born.	Compensation.
			Dol. cts.
John N. Ashton	Washington	Virginia	1000 00
George Taylor	do	Connecticut	1000 00
N. P. Causin, jr	do	Maryland	1000 00
John Hood	do	Penn.	1000 00
Ashton S. H. White	do	N. Hamp	1000 00
Edmund M. Evans	do	do	1000 00
Francis C. Goode	do	Ohio	1000 00
Peter Wilson	do	do	1000 00
J. H. Hager	do	Maryland	1000 00
John Todd	do	Penn	1000 00
William Clyde	do	New York	1000 00
John Davis	do	Mass	1000 00
Henry B. Foster	do	Penn.	1000 00
John E. Tuel	do	Dist. of Col.	1000 00
William Darby	do	Penn.	1000 00
John P. Frazer	do	do	1000 00
Vicesimus Turner	do	Dist. of Col.	1000 00
William M. Royce	do	New York	1000 00
MESSENGERS.			
John Scrivener	do	Maryland	700 00
John N. Ford	do	Dist. of Col.	700 00
ASSISTANT MESSENGERS.			
Isaac Goddard	do	Maryland	350 00
Samuel Walker	do	Penn.	350 00
PACKERS.			
Thomas H. Quincy	do	Mass	450 00
Grafton Powell	do	Virginia	450 00
SOLICITOR.			
Charles B. Penrose	do	Pennsylvania	3500 00
CHIEF CLERK.			
Benj. F. Pleasants	do	Virginia	1150 00
CLERKS.			
Francis Brinley, law clerk	do	Mass	1500 00
Bazil Waring	do	Maryland	1150 00

TREASURY DEPARTMENT—*Auditor, Clerks, &c.*

Names and offices.	Where employed.	Where born.	Compensation.
			Dol. cts.
Joseph H. Waring	Washington	Maryland	1150 00
Wm. M. Baird	do	Pennsylvania	1150 00
George M. Phillips	do	do	1150 00
Benj. C. Ridgate	do	Maryland	1150 00
MESSENGER.			
John Phillips	do	Pennsylvania	500 00

AUDITOR, CLERKS, &c.

Names and offices.	Where empl'ed.	Where born.	Annual comp'n.	*Total am't paid.
AUDITOR OF THE TREASURY FOR THE POST OFFICE DEPARTMENT.				
Elisha Whittlesey	Washington.	Conn	3000 00	6000 00
CHIEF CLERK.				
P. G. Washington	do	Dist. Col	2000 00	4000 00
CLERKS.				
John Suter	do	Maryland	1600 00	3200 00
Wm. G. Eliot	do	Mass	1600 00	3200 00
David Saunders	do	Virginia	1600 00	3200 00
Richard Dement	do	Maryland	1600 00	3200 00
Nicholas Tastet	do	Spain	1400 00	2800 00
Josiah F. Caldwell	do	N. Jersey	1400 00	2800 00
Samuel Fitzhugh	do	Maryland	1400 00	2800 00
Wm. C. Lipscomb	do	Virginia	1400 00	2800 00
Presley Simpson	do	do	1400 00	2800 00
John F. Boone	do	Maryland	1400 00	2800 00
Thomas A. Scott	do	do	1400 00	2800 00
J. A. M. Duncanson	do	Dist. Col	1400 00	2800 00
Albert G. Meriwether	do	Virginia	1400 00	2800 00
James Coolidge	do	Maryland	1400 00	2800 00
Lemuel J. Middleton	do	Dist. Col	1400 00	2800 00
John P. Wheeler	do	do	1400 00	2800 00
David Koones	do	Maryland	1200 00	2400 00
Wm. J. Bronaugh	do	Virginia	1200 00	2400 00
Wm. Ingle	do	Penn	1200 00	2400 00

* From 30th September, 1841.

TREASURY DEPARTMENT—*Auditor, Clerks, &c.*

Names and offices.	Where empl'ed.	Where born.	Annual comp'n.	Total am't paid.
			Dol. cts.	Dol. cts.
Joseph Reynolds	Washington.	Penn	1200 00	2400 00
Perrin Washington	do	Virginia	1200 00	2400 00
John Evans	do	N. Hamp.	1200 00	2400 00
Joseph Carter	do	Virginia	1200 00	2400 00
Robt. S. Wharton, from 1st Oct., 1841, to 31st August, 1843	do	Tennessee.	1200 00	2302 17
John Thaw	do	Dist. Col	1200 00	2400 00
Giles Dyer	do	do	1200 00	2400 00
Samuel A. Houston	do	Penn	1200 00	2400 00
George Dale	do	Ireland	1200 00	2400 00
Grafton D. Hanson	do	Maryland	1200 00	2400 00
Lewis Welsh	do	Penn	1200 00	2400 00
Wm. S. Darrell	do	Virginia	1200 00	2400 00
James M. Hanson	do	do	1200 00	2400 00
Fleet W. Smith	do	do	1200 00	2400 00
James D. Seavy	do	Maine	1200 00	2400 00
Joseph Quicksall	do	N. Jersey	1200 00	2400 00
Douglas Howard	do	Maryland	1200 00	2400 00
Samuel McPherson	do	Virginia	1200 00	2400 00
Isaac H. Robbins	do	Dist. Col	1200 00	2400 00
Jacob H. Waugh, from 1st Oct., 1841, to 31st March, 1842	do	do	1200 00	600 00
James B. B. Wilson, from 1st Oct., 1841, to 27th Oct., 1842	do	Maryland	1200 00	1288 04
John West	do	Dist. Col	1200 00	2400 00
George W. Mountz	do	do	1200 00	2400 00
Andrew Coyle, from 11th Oct., 1841, to 2d June, 1842	do	Penn	1200 00	775 08
Charles Monroe, from 1st Oct., 1841, to 31st March, 1842	do	Mass	1000	2300 00
Charles Monroe, from 1st April, 1842, to 30th Sept., 1843	do	do	1200	
Joseph Harris, from 1st Oct., 1841, to 2d June, 1842	do	Maryland	1000	2265 39
Joseph Harris, from 3d June, 1842, to 30th Sept., 1843	do	do	1200	
James H. Durham, from 1st Oct., 1841, to 27th Oct., 1842	do	New York	1000	2185 33
James H. Durham, from 28th Oct., 1842, to 30th Sept., 1843	do	do	1200	
Wm. R. Rose, from 1st Sept., 1843, to 30th Sept., 1843	do	Virginia	1200 00	97 83
Leonard J. Anderson	do	Dist. Col	1000 00	2000 00
Naham Stone	do	Mass	1000 00	2000 00
Samuel Harkness	do	Dist. Col	1000 00	2000 00
James Caden	do	Ireland	1000 00	2000 00
Samuel Dexter	do	Mass	1000 00	2000 00

TREASURY DEPARTMENT—*Auditor, Clerks, &c.*

Names and offices.	Where empl'ed.	Where born.	Annual comp'n.	Total am't paid.
			Dol. cts.	Dol. cts.
Levi H. Parish	Washington	New York	1000 00	2000 00
John McLeod	do	Scotland	1000 00	2000 00
Edwin W. Forteney	do	Dist. Col	1000 00	2000 00
Fitzhugh Coyle, from 3d June, 1842, to 30th Sept., 1843	do	do	1000 00	1326 92
Wills De Hass, from 1st Oct., 1841, to 31st August, 1842	do	Penn	1000 00	918 48
Thomas R. Quimby	do	Maine	1000 00	2000 00
Robert Dyce, from 1st Oct., 1841, to 23d January, 1842	do	Scotland	1000 00	313 89
David Lambert, from 1st Oct., 1841, to 24th February, 1842	do	New York	1000 00	402 78
Bernard Wiley, from 1st Oct., 1841, to 14th February, 1843	do	Ohio	1000 00	1375 00
John W. Bronaugh	do	Dist. Col	1000 00	2000 00
John F. Sharretts	do	Penn	1000 00	2000 00
John McKenney	do	Maryland	1000 00	2000 00
Alexander H. Harper	do	New York	1000 00	2000 00
John C. Kennedy	do	Maryland	1000 00	2000 00
Noah L. Wilson	do	Virginia	1000 00	2000 00
Joseph C. Lewis	do	Ohio	1000 00	2000 00
Charles T. Pope	do	Maine	1000 00	2000 00
Thomas P. Trott, from 7th Dec., 1841, to 30th Sept., 1843	do	Conn	1000 00	1817 93
John Voorhees, from 3d March, 1842, to 30th Sept., 1843	do	N. Jersey	1000 00	1580 55
Samuel J. Burr, from 4th April, 1842, to 2d April, 1843	do		1000 00	997 25
Woodville Latham, from 12th Sept., 1842, to 30 Sept., 1843	do	Virginia	1000 00	1051 63
John Douglass, from 28th Oct., 1842, to 30th Sept., 1843	do	do	1000 00	926 63
Howard Diven, from 15th Feb. to 30th Sept., 1843	do	New York	1000 00	625 00
Samuel M. Edwards, from 3d April, to 30th Sept., 1843	do	Virginia	1000 00	494 51
MESSENGER.				
Wm. W. Cox	do	Maryland	750 00	1500 00
ASSISTANT MESSENGER.				
Richard White	do	do	350 00	700 00

TREASURY DEPARTMENT—*Customs—Maine.*

Names and offices.	Where employed.	Where born.	Time employed during the year ending September 30, 1843.		Compensation for the time employed.	
			Months	Days	Dols.	Cts.
MAINE.						
Passamaquoddy.						
Joseph C. Noyes ..... Collector....	Eastport	Maine.....	12	...	3000	00
S. S. Whipple..... Surveyor....	.....do.....	Massachusetts	12	....	1256	62
Lorenzo Sabine ... Deputy Collector and Inspector....	.....do.....	New Hampshire ..	12	....	1095	00
George W. McLellan ...do.....do.....do.....	Houlton	Maine.....	12	....	1013	00
Phineas H. Glover .....do.....do.....do.....	Calais.....	Massachusetts	11	10	993	00
Sanford M. Hunt .....do.....do.....do.....	Lubec.....	Connecticut	12	....	1095	00
Elijah L. Hamlin .....do.....do.....do.....	Fort Fairfield.....	Maine.....	3	22	224	00
John L. Bowman ..... Inspector....	Eastport	.....do.....	12	....	1095	00
Darius Pearce .....do.....	.....do.....	Rhode Island.....	12	....	1095	00
Enoch J. Noyes .....do.....	.....do	Maine.....	12	....	1095	00
Jabez Mowry .....do.....	Lubec.....	Rhode Island.....	9	....	825	00
Thomas A. Brewer .....do.....	Robbinston.....	Massachusetts	12	....	730	00
Samuel Rice..... Temporary Inspector....	Eastport	Maine.....	12	....	560	00
Oliver S. Livermore, Weigher, Guager, and Measurer..	Eastport, &c	.....do.....	12	....	296	05
Machias.						
William B. Smith..... Collector....	Machias	.....do.....	12	....	575	53
William Haskell ..... Inspector....	On board of revenue boat	Massachusetts	11	13	686	00

TREASURY DEPARTMENT—*Customs—Maine—Continued.*

Names and offices.	Where employed.	Where born.	Time employed during the year ending September 30, 1843.		Compensation for the time employed.
			Months	Days	Dol. Cts.
Machias—Continued.					
Abraham Ames .....Inspector....	On board of revenue boat	Maine.....	10	25	487 50
Mariner A. Wilder.....do.....	Cutler.....	.....do.....	12	....	250 00
James C. Adams, Inspector and Deputy Collector	Cherryfield.....	.....do.....	12	....	250
Frenchman's Bay.					
John M. Hale.....Collector....	Ellsworth.....	Vermont.....	12	....	441 96
George Herbert ...Deputy Collector and Inspector....	.....do.....	Maine.....	11	13	*239 62
			.....	17	*51 00
Moses Hale .....do.....do.....do.....	Southwest harbor.....	Vermont.....	12	....	500 00
William G. Moseley....do.....do.....do.....	Sullivan	Connecticut.....	12	....	500 00
John S. Dodge, Inspector and Commander of Rev. Boat	Frenchman's Bay	Maine.....	9	20	294 00
Benjamin Thomas.....Inspector....	Eden	.....do.....	1	2	64 00
Penobscot.					
Charles J. Abbott .....Collector....	Castine.....	Maine.....	.....	....	†937 98
Charles A. Cate...Deputy Collector and Inspector....	.....do.....	New Hampshire ..	12	....	1095 00
Fred. A. Hooke, Deputy Collector and Occasional Insp.	.....do.....	Maine.....	12	....	600 00
Amos B. Darling .....do.....do.....do.....	Bucksport	.....do.....	12	....	647 95
Thomas B. Hooke, Deputy Collector and Inspector ...	Madawaska settlement..	.....do.....	7	6	544 00
Abel Moore .....Occasional Inspector....	Houlton Road	.....do.....	3	....	150 00

Belfast.					
George Thacher, Collector and agent of Marine Hospital	Belfast	Maine	12	....	1904 93
Norman E. Roberts, Deputy Collector and Inspector	do	Connecticut	11	25	1065 00
Norman E. Roberts, Weigher, Gauger, and Measurer	do				66 70
Webster Kelley...Deputy Collector and Inspector	Frankfort	New Hampshire	11	22	1056 00
Webster Kelley..Weigher, Gauger, and Measurer	do				90 87
Nathaniel French, Deputy Collector and Inspector	Bangor	New Hampshire	10	22	966 00
Nathaniel French, Weigher, Gauger, and Measurer	do				373 41
William A. Norwood, Deputy Collector and Inspector	Camden	Maine	4	7½	382 50
Isaac Milliken, Deputy Collector and Occasional Insp.	Frankfort	do	4	14	402 00
Alonzo Osborn ...do...do...do	Belfast	do	3	28	354 00
John Howe, jr...do...do...do	Prospect	do	1	....	90 00
Waldoboro'.					
George Allen...Collector &c.	Waldoboro'	Maine	12	....	1262 83
John H. Kennedy, Deputy Collector, Inspector, &c.	do	do	6	7	475 00
John T. Gleason, Dep. Col., Inspector, and Measurer	Thomaston	do	12	....	1003 99
Elkanah Spear, jr...Inspector and Measurer	do	do	8	....	618 08
John Watts...Inspector	St. George	do	6	28	416 00
Joseph Cotter....Deputy Collector, Inspector, &c.	Nobleboro'& New Castle	do	8	2	484 00
Thomas Thompson...Inspector	Bristol	do	6	7	332 50
Samuel P. Hinds...do	do	do	4	10	199 50
Richard Davis...do	Friendship	do	4	5	190 50

* *Note by the Collector.*—I am in doubt in what manner to state the compensation of the Collector and Deputy Collector at Ellsworth. My own emoluments arising from the office are $681 58, out of which I have paid for the services of the Deputy Collector $239 62. Mr. Herbert has also within the year been employed seventeen days as inspector exclusively, for which he has received from the Government the sum of $51.

†For 1841.

TREASURY DEPARTMENT—*Customs—Maine—Continued.*

Names and offices.	Where employed.	Where born.	Time employed during the year ending September 30, 1843.		Compensation for the time employed.
			Months	Days	Per day when emp'd.
* *Wiscasset.*					
James Taylor.....Inspector....	.....	.....	.....	....	$3 00
Alvin L. Barrett.....do.....	.....	.....	.....	....	3 00
Alvin L. Barrett.....Measurer....	.....	.....	.....	....	Fees.
Alvin L. Barrett.....Weigher....	.....	.....	.....	....	do.
Wm. Keniston.....Inspector....	.....	.....	.....	....	2 50
Wm. Greenleaf.....do.....	.....	.....	.....	....	2 50
Bartlett Sheldon.....do.....	.....	.....	.....	....	†2 00
Wm. Vincent.....do.....	.....	.....	.....	....	2 50
Eben. D. Robinson.....do.....	.....	.....	.....	....	2 50
Arthur Dodge.....do.....	.....	.....	.....	....	2 50
Jas. Taylor.....Measurer....	.....	.....	.....	....	Fees.
Jas. Taylor.....Weigher....	.....	.....	.....	....	do.
Mark Rand.....Master of Revenue Boat....	.....	.....	.....	....	2 00
Joseph Taylor.....Boatman....	.....	.....	.....	....	1 00
Bath.					
Parker Sheldon.....Collector....	Bath.....	Massachusetts....	.....	....	1646 19
Edward S. J. Nealley, Deputy Collector and Inspector.	.....do.....	New Hampshire..	12	....	1056 00
Joseph B. Bridge.....Inspector....	Bath, Bowdoinham, &c.	Maine.....	12	....	918 00
Henry Masters.....do.....	Bath, Topsham, Richmond, &c.....	.....	12	....	891 00

Peleg Rush ..... Inspector..	Bath, in revenue boat, and on Canada road.	Maine.....	12	....	1071 00
Addison D. Fisher ..... do.....	Georgetown & Phipsb'g.	.....do.....	7	....	552 00
Nathaniel Sprague ..... do.....	Harpswell & Brunswick	.....do.....	.....	66	198 00
Lawson H. Green..... do.....	Gardiner and Pittston ..	Massachusetts	.....	117	351 00
Samuel K. Gilman..... do.....	Hallowell and Augusta.	New Hampshire ..	.....	117	351 00
Charles B. Foster, Deputy Collector and Inspector....	Canada road.....	Maine.....	.....	150	450 00
Jacob Lowell ..... Temporary Inspector....	.....do.....	.....do.....	.....	100	300 00
Joseph B. Bridge, Weigher, Gauger, and Measurer..	Bath, Gardiner, and Hallowell	.....do.....	.....	....	557 26
Henry Masters.....do.....do.....do.....	.....do.....	.....	.....	....	607 80
Peleg Rush ..... Occasional Measurer....	.....do.....	.....do.....	.....	....	140 83
Portland.					
John Anderson, Collector, Agent for the Marine Hospital, and Superintendent of Light Houses	Portland	Maine.....	.....	20	153 84
Peter Merrill ..... Deputy Collector and Clerk....	.....do.....	.....do.....	12	....	900 00
Bezaleel Cushman..... Surveyor and Inspector....	.....do.....	.....do.....	12	....	768 05
Joshua Knight..... Inspector....	.....do.....	.....do.....	12	....	1095 00
David Drinkwater..... do.....	.....do.....	.....do.....	.....	10	$3 per day.
Nathaniel Shaw ..... do.....	.....do.....	.....do.....	.....	10	3..do.
William T. Smith ..... do.....	.....do.....	.....do.....	.....	10	3..do.
Robert Lowrey ..... do.....	.....do.....	Ireland	.....	20	3..do.
Nathan Nutter ..... Occasional Inspector....	.....do.....	New Hampshire ..	.....	8	3..do.
John Williams ..... do.....	.....do.....	Massachusetts	.....	5	3..do.
Joel Chandler ..... do.....	.....do.....	Maine.....	.....	2	3..do.
Edward Hinds ..... do.....	.....do.....	.....do.....	.....	....	.....

* Taken from accounts of fourth quarter of 1842.

† Was employed as a Temporary Inspector at $2 50 per day to 8th December, 1842, after that at $2.

TREASURY DEPARTMENT—*Customs—Maine—Continued.*

Names and offices.	Where employed.	Where born.	Time employed during the year ending September 30, 1843.		Compensation for the time employed.
			Months	Days	Dols. cts.
Portland—Continued.					
Lazarus Bates .....Occasional Inspector....	North Yarmouth	Maine.....	.....	....	$2 per day.
Alexander H. Putney, Gauger, Weigher, and Measurer.	Portland.....	New Hampshire ..	.....	10	48 12
Amos Nichols.....do.....do.....do.....	.....do.....	Massachusetts	.....	....	.....
John Williams .....Appraiser....	.....do.....	.....do.....	.....	....	10 00
Lemuel Gooding.....do.....	.....do.....	Maine.....	.....	....	10 00
Saco.					
Tristram Storer .....Collector....	Saco	.....do.....	12	....	383 65½
William Hill .....Inspector....	Outer Harbor.....	.....do.....	5	27	531 00
Cyrus Milliken.....do.....	Scarborough.....	.....do.....	.....	10	30 00
Kennebunk.					
Daniel Remick.....Collector....	Kennebunkport	New Hampshire ..	12	....	219 99
Oliver Walker .....Deputy Collector....	.....do.....	Maine.....	12	....	.....
Oliver Walker.....Inspector....	.....do.....	.....do.....	12	....	500 00
William Bourne.....do.....	Wells.....	.....do.....	12	....	100 00
Aaron Maxwell.....do.....	Ogunquit, in Wells....	.....do.....	12	....	12 00
Oliver Walker...Weigher, Gauger, and Msasurer....	Kennebunkport	.....do.....	12	....	31 44
York.					
Jeremiah Brooks .....Collector....	York.....	New Hampshire ..	6 or 7	....	250 00
John B. Fernald..Deputy Collector and Inspector....	York Harbor	Maine.....	5	10	200 00
Jonathan Talpey.....Inspector....	Cape Neddich Harbor..	.....do.....	3	....	97 50

NEW HAMPSHIRE.

**Portsmouth.*

George Dennett, Collector, Superintendent of Lighthouses, Agent Marine Hospital, &c	Portsmouth	New Hampshire	12	....	830 55
John M. Edmonds, Deputy Collector and Inspector	do	do	12	....	730 00
Shem Emery, Inspector and Measurer	do	Maine	average days	117 each.	552 87
Kittredge Sheldon, do	do	Massachusetts			552 87
Nathaniel Dennett, jr, do	do	New Hampshire			552 87
Edward J. Laighton, do	do	do			552 87
John H. Seaward, Inspector	do	do	12	....	300 00
Samuel Spinney, do	do	do	12	....	360 00
Timothy Ham, do	do	do	9	....	118 27
Wm. Walker, Weigher and Gauger	do	do	.....	10	34 91
Joseph Harrold, Occasional Inspector and Night Watch	do	do	average days 64 nights each.	16 and	average $144 00 each.
Joseph Spinney, do, do, do	do	Maine			
Asa Watson, do, do, do	do	New Hampshire			
William Downs, do, do, do	do	do			
Daniel Frisbee, Inspector and Boarding Officer	Kittery	Maine	12	....	500 00
Thomas B. Frost, do, do, do	New Castle	New Hampshire	12	....	500 00
Joseph L. Locke, Occasional Inspector	Rye	do	.....	28	84 00
Urie Lamprey, do, do	Hampton	do	.....	41	123 00
Benjamin F. Guppy, Deputy Collector and Inspector	Dover	do	12	....	200 00
Guy C. Cargill, Inspector	Lancaster and vicinity	do	12	....	266 13
George Walcott, do	Stewartstown & vicinity	do	12	....	267 67
John McClintock, Naval Officer	Portsmouth	do	12	....	522 00
Wm. Tuckerman, jr, Clerk	do	do	12	....	730 00
Wm. D. Little, surveyor	do	Massachusetts	12	....	517 89

*NOTE BY THE COLLECTOR.—Several of the above officers have been appointed since October 1, 1842. The compensation exhibited above is the amount the offices yielded to the several incumbents, and the time employed during the year.

TREASURY DEPARTMENT—*Customs—Massachusetts.*

Names and offices.	Where employed.	Where born.	Time employed during the year ending September 30, 1843.		Compensation for the time employed.
			Months	Days	Dols. cts.
MASSACHUSETTS.					
Newburyport.					
Henry W. Kinsman ..... Collector....	Newburyport	Maine.....	12	....	1403 26
Thomas M. Clark..... Naval Officer....	.....do.....	New Hampshire ..	12	....	409 48
Nathaniel Jackson ..... surveyor....	.....do.....	Massachusetts	12	....	496 98
Thomas W. Burnham, Inspector and Deputy Collector.	.....do.....	.....do.....	7	1	633 00
Ephraim W. Allen ..... Inspector....	.....do.....	.....do.....	8	28	808 00
Amos Wood ..... do.....	.....do.....	.....do.....	10	19	957 00
Joseph B. Hervey ..... Occasional Inspector....	.....do.....	.....do.....	8	24	264 00
Joseph B. Hervey..... Weigher....	.....do.....	.....do.....	.....	....	650 31
Joseph B. Hervey ..... Measurer....	.....do.....	.....do.....	.....	....	494 62
Abner Lowell ..... Occasional Inspector....	.....do.....	.....do.....	.....	12	36 00
Enoch Gernish ..... do..... do.....	.....do.....	.....do.....	.....	11	33 00
Cornelius S. Jackson ..... do..... do.....	.....do.....	.....do.....	.....	19	57 00
Ipswich.					
Asahel H. Wildes ..... Collector....	Ipswich	Massachusetts	.....	....	233 10
Daniel L. Wilcomb..... Inspector....	.....do.....	.....do.....	4	8	384 00
Issachar Burnham ..... do.....	Essex	.....do.....	.....	16	48 00

Gloucester.						
Eben H. Stacy	Collector	Gloucester	Massachusetts	3	6	518 35
David White	Surveyor	do	do	3	6	171 91
Addison Winter	Inspector	do	do	3	6	297 00
Thomas Davis	do	do	do	3	6	204 00
Thomas O. Marshall	do	Rockport	do	3	4	79 12
Ezra Stanley	do	Manchester	do	3	....	37 50
Charles P. Presson	Weigher and Gauger	Gloucester	do	3	6	321 36
David Babson	do do	do	do	3	6	254 48
Marblehead.						
James Gregory	Collector	Marblehead	do	12	....	264 28
Benjamin Wormsted	Surveyor	do	do	12	....	160 04
Isaac Collyer	Deputy Collector and Inspector	do	do	12	....	365 00
Richard Meek	Inspector and Measurer	do	do	12	....	453 35
John Roundey	do do	do	do	12	....	526 85
Francis G. Selman	Weigher and Gauger	do	do	.....	29	69 24
Timothy Munroe, jr.,	Deputy Collector and Inspector	Lynn	do	12	....	275 00
Daniel Hill	Inspector	do	Maine	12	....	55 00
Salem and Beverly.						
James Miller	Collector	Salem	New Hampshire	12	....	2430 81
Ephraim F. Miller	Deputy Collector	do	do	2	16	211 65
John B. Knight	do do	do	Massachusetts	9	14	788 35
Zach. Burchmoref	Clerk	do	do	12	....	920 00
Abraham True	Naval Officer	do	New Hampshire	12	....	872 50
Edward Palpay	Surveyor	do	Massachusetts	3	....	204 15
Stephen Daniels	do	do	do	9	....	742 50

TREASURY DEPARTMENT—*Customs—Massachusetts—Continued.*

Names and offices.	Where employed.	Where born.	Time employed during the year ending September 30, 1843.		Compensation for the time employed.
			Months	Days	Dol. cts.
Salem and Beverly—Continurd.					
Perley Putnam.....Weigher and Gauger....	Salem.....	Massachusetts	12	....	812 15
William Stary.....do.....do.....	.....do.....	.....do.....	12	....	702 34
Thomas West.....do.....do.....	.....do.....	.....do.....	12	....	796 74
William Lee .....Inspector....	.....do.....	.....do.....	12	....	1095 00
Henry Prince .....do.....	.....do.....	.....do.....	12	....	453 00
Devereux Dennis .....do.....	.....do.....	.....do.....	12	....	447 00
Joseph Noble .....do.....	.....do.....	.....do.....	12	....	456 00
Hardy Phippen.....do.....	.....do.....	.....do.....	12	....	444 00
Daniel Bray, jr.....do.....	.....do.....	.....do.....	12	....	483 00
Abel Lawrence .....do.....	.....do.....	.....do.....	12	....	474 00
William Webb .....do.....	.....do.....	.....do.....	12	....	507 00
Stephen Buchmore.....Temporary Inspector....	.....do.....	.....do.....	12	....	269 00
William Allen.....do.....do.....	.....do.....	.....do.....	6	....	87 00
John Saunders.....Measurer....	.....do.....	.....do.....	12	....	284 11
Nathaniel Cleaves .....Marker....	.....do.....	.....do.....	9	....	144 00
Daniel Foster.....Surveyor....	Beverly	.....do.....	11	13	177 96
Jonathan H. Lovett.....Inspector....	.....do.....	.....do.....	12	....	333 00
Boston and Charlestown.					
Robert Rantoul, jr., Collector and Sup't of Light-houses, commencing Sept. 1, 1843.....	Boston	Massachusetts.....	1	....	533 33

Adams Bailey, Deputy Collector, com'g Sept. 1, 1843	do	do	1		122 29
E. L. Frothingham	Cashier and Bookkeeper	do	12		1800 00
John Bingham	Bond Accountant	do	12		1000 00
H. D. Clay	Clearance Clerk	do	Massachusetts	12	1407 25
William A. Wellman, Clearance Clerk, commencing Sept. 1, 1843	do	do	1		117 27
William Palfrey	Debenture Clerk	do	12		1307 23
William Alline	Impost..do	do	12		1257 23
C. Danielson Lincoln, Assistant Impost Clerk, commencing Sept. 26, 1843	do	do		5	14 46
John E. Billings, Impost Bookkeeper, commencing Sept. 27, 1843	do	do		4	10 67
Samuel Draper	Bond Clerk	do	12		1232 23
Samuel Andrews	Marine..do	do	12		1182 23
Lemuel S. Williams, Clerk of Correspondence and Records, commencing Sept. 1, 1843	do	do	1		81 52
George B. Wellman	Coastwise Clerk	do	12		982 23
William W. Cowles	Assistant Clearance Clerk	do	12		886 48
Rollin Abell	Assistant..do	New Hampshire	12		730 00
Nathan M. Cuttler	Statistics..do	Maine	12		986 48
John Champney	Weigher and Gauger	Massachusetts	12		1500 00
Chauncy Clark	do	do	12		1500 00
Samuel Lane	do	do	12		1500 00
Charles Devens	do	do	12		1500 00
Thomas M. Vinson	do	Rhode Island	12		1500 00
Nathaniel Tracy	do	Massachusetts	12		1500 00
Samuel Walker	do				1500 00
Lemuel M. Barker	do	Vermont	11	21	1463 00
Stephen Hoyt, Temporary	do	Massachusetts		5	20 54
Andrew H. Ward, Temporary	do	do		4	16 44
Joseph Hall	Measurer of Salt and Coal	do	12		1500 00

TREASURY DEPARTMENT—*Customs—Massachusetts—Continued.*

Names and offices.	Where employed.	Where born.	Time employed during the year ending September 30, 1843.		Compensation for the time employed.
			Months	Days	Dol. cts.
Boston—Continued.					
Nahum Ball.....Measurer of Salt and Coal	Boston	Massachusetts	12	....	1500 00
Andrew Green.....do	....do	.....do	12	....	1500 00
Luther Faulkner.....do	....do	.....do	12	....	1500 00
Moses Whitney.....do	....do	.....do	12	....	1500 00
L. H. Osgood.....do	....do	.....do	12	....	1500 00
Charles W. Woodbury, Temporary..do	....do	.....do	.....	11	36 98
Benjamin Whipple.....Inspector	....do	.....do	12	....	1095 00
E. M. Cunningham.....do	....do	.....do	12	....	1095 00
John Dee.....do	....do	Ireland	12	....	1095 00
Henry K. May.....do	....do	Massachusetts	12	....	1095 00
Samuel Kennedy.....do	....do	.....do	12	....	1095 00
William H. Keith.....do	....do	.....do	12	....	1095 00
William H. Spooner.....do	....do	Virginia	12	....	1095 00
Charles Barry.....do	....do	Massachusetts	12	....	1095 00
Joseph W. Wright.....do	....do	.....do	12	....	1095 00
Nicholas Johnson.....do	....do	.....do	12	....	1095 00
Isaac Newton.....do	....do	.....do	12	....	1095 00
Henry Sterns.....do	....do	.....do	12	....	1095 00
Samuel W. Sloan.....do	....do	.....do	12	....	1095 00
John Atkins.....do	....do	.....do	12	....	1095 00
Charles Walley.....do	....do	.....do	12	....	1095 00
Samuel Etheridge.....do	....do	.....do	12	....	1095 00

Richard A. Newell	do	do	do	12		1095 00
Theodore Stanwood	do	do	do	12		1095 00
Merrell Pettengill	do	do	do	12		1095 00
Stephen Shelton	do	do	do	12		1095 00
Isaac Story	do	do	do	12		1095 00
George F. Emery	do	do	New Hampshire	12		1095 00
William Tuckerman	do	do	Massachusetts	12		1095 00
John Rogers	do	do	do	12		1095 00
James Kettell	Boarding Officer and Inspector	do	Maine	12		1095 00
John W. Thomas	Temporary Inspector	do	Massachusetts		6	18 00
David Saville	do	do	do		6	18 00
William English	do	do	Ireland		5	15 00
John Sewell	do	do	Maine		5	15 00
Eli F. Stacy	do	do	Massachusetts		5	15 00
N. P. Banks	do	do	do		4	12 00
E. T. Barstow	do	do	New Hampshire		2	6 00
Ebenezer Clapp, jr.,	Storekeeper of Spirits and Wines	do	Massachusetts	12		1095 00
R. J. Cleavland	Public Storekeeper	do	do	12		1095 00
Horatio N. Glover	Inspector and Deputy Collector	Quincy, Milton, &c	do			400 00
John K. Corbett	do	Hingham	do			500 00
W. E. Doane	do	Cohassett	do			400 00
George Kuhn,	Prover and Marker of Spirits, Wines, &c.	Boston	do			1091 00
Nathaniel Payne	Messenger	do	do	12		730 00
H. A. S. D. Payne	Arranging Custom-house Papers	do	do	12		912 00
Isaac P. Davis	Naval Officer	do	do	12		5000 00
Rufus W. Gay	Deputy Naval Officer	do	Maine	12		1500 00
George H. Cutter	Clerk	do	Massachusetts	12		900 00
Nathan D. Hyde	do	do	do	12		900 00
Charles J. F. Allen	Appraiser	do	do	12		1500 00
Samuel J. Bridge	do	do	do	12		1500 00
Samuel Eveleth	Assistant Appraiser	do	do	12		1200 00

TREASURY DEPARTMENT—*Customs—Massachusetts—Continued.*

Names and offices.	Where employed.	Where born.	Time employed during the year ending September 30, 1843.		Compensation for the time employed.
			Months	Days	Dol. cts.
Boston—Continued.					
Cranston Howe ..... Assistant Appraiser	Boston	Massachusetts.....	12	....	1200 00
William Hardwick ..... Clerk	....do.....	.....do.....	12	....	1000 00
Andrew J. Locke..... Square Yard Measurer	....do.....	.....do.....	12	....	800 00
Isaac Howe..... do.....	....do.....	.....do.....	12	....	800 00
Frederick A. Colburn..... do.....	....do.....	.....do.....	12	....	800 00
Charles W. Spofford..... Invoice Clerk	....do.....	New Hampshire ..	11	15	766 66
Charles D. Lincoln..... Invoice Examiner	....do.....	Massachusetts.....	12	....	800 00
Isaac P. Ripley ..... Messenger	....do.....	.....do.....	12	....	600 00
John Redding..... Laborer	....do.....	.....do.....	12	....	468 00
Calvin H. Ordiorne ..... do...	....do.....	New Hampshire ..	12	....	468 00
Thomas M. Smith ..... do...	....do.....	.....do.....	12	....	468 00
George B. Dexter..... do...	....do.....	Massachusetts.....	12	....	468 00
Jacob Parr..... do...	....do.....	.....do.....	12	....	468 00
Joseph B. Frost, ... Temporary..... do...	....do.....	.....do.....	.....	37	35 50
Joseph Grafton..... Surveyor	....do.....	.....do.....	.....	....	5000 00
Hugh Jameson, Deputy..... do...	....do.....	New Hampshire ..	.....	....	1500 00
J. Gurley Grafton ..... Clerk	....do.....	Massachusetts.....	.....	....	900 00
William A. Wellman..... Inspector of Light-houses	....do.....	.....do.....	.....	....	500 00
Charles A. Blake..... Assistant Marker	....do.....	.....do.....	.....	....	942 67
Plymouth.					
Isaac N. Stoddard ..... Collector....	.....	Massachusetts	12	....	641 70

Caleb W. Prouty..Inspector and Deputy Collector....	Scituate	.....do.....	12	....	625 00
Daniel Phillips .....do.....do.....do.....	Marshfield	.....do.....	12	....	160 00
Charles H. Thomas.....do.....do.....do.....	Duxbury.....	.....do.....	12	....	800 00
David Beal.....do.....do.....do.....	Kingston	.....do.....	12	....	300 00
Anthony Morse.....do.....do.....do.....	Plymouth.....	.....do.....	12	....	1095 00
John S. Paine .....Measurer....	.....do.....	.....do.....	12	....	300 90
Fall River.					
Charles J. Holmes..... ..Collector....	Fall River.....	.....do.....	.....	....	1119 96
Joseph E. Read, Deputy Collector, Weigher, Measurer, Inspector, and Gauger	.....do.....	.....do.....	4	2	*645 00
Henry Sproat...Inspector, Weigher, and Measurer....	Somerset and Fall River	.....do.....	.....	16	†527 45
William Sturtevant	Fall River.....	.....do.....	4	8	‡648 47
Wheaton Luther.....	Somerset and Fall River	.....do.....	.....	....	562 89
Barnstable.					
Ebenezer Baron.....Collector....	Barnstable	.....do.....	.....	....	1126 73
Joseph A. Davis .....Deputy Collector and Clerk....	.....do.....	.....do.....	.....	....	200 00
Joseph A. Davis.....Inspector....	.....do.....	.....do.....	.....	112	336 09
Joseph A. Davis.....Weigher and Gauger....	.....do.....	.....do.....	.....	....	22 92
David Bursley .....Inspector....	.....do.....	.....do.....	.....	101	303 00
William Loring .....do.....	Sandwich	.....do.....	.....	75	225 00

*There was an excess for services by Mr. Read, during the last quarter, over the sum of $375, of $272 53.

†In the case of Mr. Sproat there was a similar excess of $71 21.

‡In the case of Mr. Sturtevant there was a similar excess of $312 43.

The time of employment embraces only that occupied in inspection. Mr. Read and Mr. Sturtevant were in almost unbroken employment in and out of the office.

TREASURY DEPARTMENT—*Customs—Massachusetts—Continued.*

Names and offices.	Where employed.	Where born.	Time employed during the year ending September 30, 1843.		Compensation for the time employed.
			Months	Days	Dols. cts.
Barnstable—Continued.					
William Loring.....Measurer....	Sandwich.....	Massachusetts	.....	....	43 74
Isaiah Lewis .....Deputy Collector....	Chatham	.....do.....	.....	....	250 00
Isaiah Lewis.....Inspector....	.....do.....	.....do.....	.....	16	48 00
Collins S. Cole.....Deputy Collector....	Wellfleet	.....do.....	.....	....	250 00
Collins S. Cole .....Inspector....	.....do.....	.....do.....	.....	21	63 00
Ebenezer S. Smith.....Deputy Collector....	Provincetown	.....do.....	.....	....	250 00
Ebenezer S. Smith.....Inspector....	.....do.....	.....do.....	.....	31	93 00
Ebenezer S. Smith.....Weigher and Measurer....	.....do.....	.....do.....	.....	....	56 74
Richard S. Wood .....Deputy Collector....	Falmouth.....	.....do.....	.....	....	250 00
New Bedford.					
*Rodney French .....Collector....	New Bedford.....	.....do.....	.....	26	.....
James Freeman...Deputy Collector and Inspector....	.....do.....	.....do.....	.....	26	78 00
James Taylor.....Clerk....	.....do.....	Rhode Island	5	....	103 00
David Silvester.....Inspector....	.....do.....	Maine.....	.....	8	24 00
John Fuller.....Inspector, Measurer, &c....	.....do.....	Rhode Island	.....	25	53 35
Jireh Shearman .....Inspector....	Dartmouth.....	Massachusetts	12	....	102 00
Ansel Weeks .....do.....	Mattapoisett.....	.....do.....	12	....	111 00
William Bates .....do.....	Wareham.....	.....do.....	12	....	153 00
Francis Howard .....do.....	Sippican.....	.....do.....	12	....	105 00
Isaac Cory.....do.....	Westport	.....do.....	12	....	108 00
Francis Stoddard.....do.....	Fairhaven.....	.....do.....	.....	26	33 00

Edgartown.					
Leavitt Thaxter	Collector	Edgartown	Massachusetts	12	....	250 00
Henry P. Worth	Deputy Collector and Inspector	Holmes' Hole	do	12	....	600 00
Jeremiah Pease	do do do	Edgartown	do	12	....	500 00
John W. Gifford	Inspector	Tarpaulin Cove	do	12	....	500 00
Thomas H. Smith	Temporary Inspector	Holmes' Hole	do		19	57 00
Joseph T. Pease	do do	Edgartown	do		15	45 00
Nantucket.						
William R. Easton	Collector	Nantucket	Rhode Island	12	....	539 70
Andrew J. Morton	Inspector	do	Massachusetts		210	630 00
Jesse Baker	Boatman	do	do	12	....	144 00
RHODE ISLAND.						
Providence.						
William R. Watson, Collector, Agent of Marine Hospital, and Superintendent of Light Houses		Providence	Rhode Island	12	....	1260 00
Richard E. Eddy	Deputy Collector and Measurer	do	do	12	....	688 49
Moses Richardson	Naval Officer	do	Massachusetts	12	....	564 44
William P. Greene	Surveyor	do	Rhode Island	12	....	622 14
Peleg Aborn	do	Pawtucket	do	12	....	200 00
John J. Watson	Inspector	Providence	do	11	27	1086 00
Edward S. Sheldon	do	do	do	6	....	546 00

*Mr. French's expenses exceeded his emoluments for the above period $50 24.

TREASURY DEPARTMENT—*Customs—Rhode Island—Continued.*

Names and offices.	Where employed.	Where born.	Time employed during the year ending September 30, 1843.		Compensation for the time employed.
			Months	Days	Dols. cts.
Providence—Continued.					
James Brattell ..... Inspector....	Providence	Rhode Island	6	....	549 00
Charles Sheldon ..... do.....	.....do.....	.....do.....	1	19	147 00
Cornelius G. Bowler..... do.....	.....do.....	.....do.....	1	22	156 00
Joseph F. Arnold ..... do.....	.....do.....	.....do.....	1	24	162 00
William Ham..... do.....	.....do.....	.....do.....	1	11	123 00
Samuel Thurber..... do.....	.....do.....	.....do.....	1	22	156 00
Lloyd Bowers..... do.....	.....do.....	Connecticut	1	28	174 00
Jason Williams..... do.....	.....do.....	.....do.....	2	....	180 00
Remington Arnold ..... do.....	Pawtucket	Rhode Island	12	....	540 00
James Burrough..... Gauger....	Providence	.....do.....	.....	....	174 96
John P. Jones..... do.....	.....do.....	.....do.....	.....	....	175 08
Samuel Jackson, 2d..... Weigher....	.....do.....	.....do.....	.....	....	223 94
Willard Joslin ..... Measurer....	.....do.....	.....do.....	.....	....	454 60
Gideon Thornton ..... Appraiser....	.....do.....	.....do.....	.....	4	20 00
William P. Greene..... do.....	.....do.....	.....do.....	.....	4	20 00
Bristol and Warren.					
John Howe ..... Collector....	Bristol	Connecticut.....	1	....	*39 99
Elkanah French..... Surveyor....	.....do.....	Massachusetts	12	....	$250 & fees.
Hopestill Potter Dimond..... Inspector....	.....do.....	Rhode Island	.....	194	582 00
Hopestill Potter Dimond ..... Weigher....	.....do.....	.....do.....	.....	4	5 33

Hopestill Potter Dimond	Measurer	do	do		37	123 20
Mark Anthony D. W. Allen	Inspector	do	do		125	375 00
Hezekiah C. Wardwell	do	do	do		82	246 00
John Manchester	do	do	do		30	90 00
Jeremiah Diman	Gauger	do	do		†	144 96
William B. Snell	Surveyor	Warren	do	12		$250 & fees.
Seth Peck	Weigher	do	Massachusetts		†	15 72
Seth Peck	Gauger	do	do		†	75 60
John Haile	Inspector	do	Rhode Island		140	420 00
John Salisbury	do	do	do		34	102 00
Miller Barney	do	do	Massachusetts		24	72 00
Newport.						
Edwin Wilbur	Collector	District of New Port	Rhode Island		22	32 60
Isaac Burdick	Naval Officer	do	do	12		408 50
Wm. G. Hammond	Surveyor	Port of New Port	do	12		362 60
J. J. Tillinghast	do	Port of East Greenwich	do	12		250 00
Wm. Halloway	do	Port of North Kingstown	do	12		250 00
George Howland	do	Port of Tiverton	do	12		200 00
George W. Ellery	Inspector	Port of Newport	do		333	999 00
Henry J. Hudson	do	do	do		183	549 00
Henry Gardner	Occasional Inspector	do	do		50	150 00
Caleb Tripp	do	do	do		65	195 00
Edward Willis, Occasional Inspector and Measurer		do	do		33	99 00
John Hull	Occasional Inspector	do	do		41	123 00
David M. Coggeshall	Gauger	do	do			101 28
Isaiah Crooker	Weigher	do	Maine			0 40
Benjamin T. Coe	Inspector	Port of Newshoreham	Rhode Island	12		400 00

* Fees and commission 2 per cent.

† The office furnishes no means of filling these blanks.

TREASURY DEPARTMENT—*Customs—Rhode Island—Continued.*

Names and offices.	Where employed.	Where born.	Time employed during the year ending September 30, 1843.		Compensation for the time employed.
			Months	Days	Dol. Cts.
Newport—Continued.					
John Hall.....Inspector....	Port of North Kingstown	Rhode Island.....	.....	....	112 90
Benjamin Baker.....Inspector and Measurer....	.....do.....	.....do.....	.....	....	130 00
David Pinnigar.....do.....do.....	Port of East Greenwich.	.....do.....	.....	....	266 82
VERMONT.					
Archibald W. Hyde.....Collector....	Burlington.....	Vermont.....	4	27	445 42
Danford Mott.....Deputy Collector and Inspector....	Wind Mill Point.....	.....do.....	4	25	201 36
Zoroaster Fisk.....do.....do.....do.....	Alburgh.....	.....do.....	3	....	90 00
Isaac B. Bowdish.....do.....do.....do.....	Swanton.....	.....do.....	3	....	90 00
Robert L. Paddock.....do.....do.....do.....	Highgate.....	.....do.....	4	27	147 00
John J. Deavitt.....do.....do.....do.....	Franklin.....	New York.....	4	....	80 00
Jasper Rand.....do.....do.....do.....	Berkshire.....	Vermont.....	4	....	80 00
Sylvanus M. Parsons...do.....do.....do.....	Richford.....	.....do.....	3	....	60 00
Frederick Fuller.....do.....do.....do.....	Troy.....	.....do.....	4	....	66 66
Charles Mahoney.....do.....do.....do.....	Derby.....	Massachusetts....	4	....	120 00
William Rich.....do.....do.....do.....	Canaan.....	Vermont.....	4	....	80 00
Nathan B. Haswell, jr..do.....do.....do.....	Burlington.....	.....do.....	4	27	102 09
Nathaniel Parker.....do.....do.....do.....	Steamboats.....	New Hampshire..	4	25	201 38
Richard Powers, Inspector and Master of Revenue Boat	Wind Mill Point.....	New York.....	4	25	115 00

Alvah B. Stanton, Inspector and Master of Rev. Boat	Alburgh	Vermont	3	15	145 83
Albert G. Tarleton ... Inspector	St. Albans	New Hampshire	4	25	115 00
William P. Sawyer ... do	Hyde Park	Vermont	4	27	98 00
Almon H. Fuller ... do	Westfield	... do	4	....	53 33
George W. Hill ... do	Derby	New Hampshire	4	....	166 66
John Beckwith ... do	Sutton	Rhode Island	4	15	90 00
Harry Richardson ... do	Montpelier	New Hampshire	4	....	80 00

CONNECTICUT.

Middletown.

Austin Baldwin, Collector and Agent for Marine Hospital	Middletown	New York	12	....	1155 07
Leverett Hubbard, Deputy Collector, Inspector, Weigher, Gauger, and Measurer	... do	Connecticut	7	16	627 20
Daniel Burrows ... Surveyor and Keeper of Public Store	... do	... do	3	....	387 53
William Willard, Surveyor, Weigher, Gauger, and Measurer	Saybrook	... do	3	....	305 46
Joseph C. Burke, Surveyor, Weigher, Gauger and Measurer	Hartford	... do	3	....	162 96
James S. Wickham ... Inspector	... do	... do	5	7	471 00
William Hayden ... do	... do	... do	.....	13	39 00
Bushnell Kirtland ... do	Saybrook	... do	2	29	267 00
Horace Stilman, Inspector and Keeper of Revenue Boat	... do	... do	2	24	249 17
Epaphras Clark ... Inspector	Middletown	... do	5	16	497 00
Robert Williams ... Weigher and Measurer	... do	Bermuda	1	12	127 17

TREASURY DEPARTMENT—*Customs—Connecticut—Continued.*

Names and offices.	Where employed.	Where born.	Time employed during the year ending September 30, 1843.		Compensation for the time employed.	
			Months	Days	Dols.	cts.
New London.						
Charles F. Lester, Collector, from 9th May to 3d September, 1843	New London	Connecticut	4	22	731	34
John French.....Surveyor	....do	....do	12	....	316	65
Elijah Ames (paid by the Collector)..Deputy Collector	....do	....do	12	....	140	00
Elijah Ames.....Inspector	....do	....do	12	....	500	00
John Howard .....do....	....do	....do	12	....	600	00
Sebastian D. Lawrence.....Weigher and Gauger	....do	....do	12	....	0	00
John Deshon.....Temporary Inspector	....do	....do	.....	15	45	00
William Faulkner, Inspector, from 17th May to 30th September, 1843	Norwich	....do	4	15	308	62
Adam Manwarring.....Inspector, from 6th July, 1843	East Lyner	....do	2	24	12	00
James Treadway.....do....from 11th Aug., 1843	Lyme	....do	1	22	21	00
New Haven.						
James Donaghe, Collector, Superintendent of Lighthouses, and Agent of Marine Hospital	New Haven	Virginia	12	....	1600	19
John T. Collis, Surveyor, Keeper of Public Store, and Clerk	....do	Connecticut	12	....	895	85
William H. Jones...Inspector, Weigher, and Measurer	....do	....do	4	15	631	45
Anson T. Colt.....do.....Gauger and Weigher	....do	....do	4	15	338	23
Eli Mix.....do.....do	....do	....do	12	....	881	77

John S. Mitchell	Inspector	....do	....do	4	15	225 00
David Kimberly	do	....do	....do	12	....	470 00
Amos Baker	do	....do	....do	12	....	413 90
William Myers	do	....do	Germany	12	....	313 00
Richard Fowler	do	Guilford and Madison	Connecticut	12	....	60 00
D. S. Redfield	do	Branford & Sachems H'd	....do	12	....	72 00
Anthony Stow	do	Milford and Derby	....do	12	....	40 00
Fairfield.						
Joseph Thompson	Collector	District of Fairfield	Connecticut	12	....	797 01
Samuel C. Kirtland	Inspector	Bridgeport	....do	.....	172	516 00
Davis Lockwood	do	Stamford	....do	3	7	293 92
Edwin Lockwood	do	Norwalk	....do	1	12	126 00
Stonington.						
Giles R. Hallam	Collector	Stonington	Connecticut	12	....	250 00
Jedediah W. Knight	Surveyor	Pawcatuck, R. I.	....do	8	15	106 25
George W. Brown	do	.....do	Rhode Island	3	15	43 75
Benjamin Wright	Inspector	Stonington	Connecticut	11	5	261 00
Luther Ripley	do	.....do	....do	.....	25	48 00
Elihu Spicer	do	Groton	....do	12	....	279 00
James Stanton	Boatman	Stonington	....do	12	....	144 00
NEW YORK.						
Champlain.						
William F. Haile	Collector	Plattsburgh	Vermont	12	....	1050 71
Thomas Crook	Deputy Collector and Inspector	do. & S. Boat Burlington	....do	12	....	750 00

TREASURY DEPARTMENT—*Customs—New York—Continued.*

Names and offices.	Where employed.	Where born.	Time employed during the year ending September 30, 1843.		Compensation for the time employed.	
			Months	Days	Dols.	Cts.
Champlain—Continued.						
John H. Bromley .....Deputy Collector and Inspector	Rouse's Point.....	New York.....	12	...	600	00
Ezra Stiles.....do.....	Fort Covington	Vermont.....	12	....	450	00
Robert Stetson .....do.....	Champlain.....	New York.....	12	....	500	00
Henry B. Smith.....do.....	Chateaugay	....do.....	11	22	391	30
Washington Wooster.....do.....	Trout River.....	....do.....	12	....	400	00
Edward Springer.....do.....	Mooers	Maine.....	12	....	400	00
Elias Bowkee.....do.....	Hogansburg	Vermont.....	12	....	400	00
Samuel T. Buel.....Inspector	Rouse's Point.....	New York.....	7	....	266	65
Dean Delance.....do....	Whitehall.....	....do.....	12	....	400	00
Samuel Couch.....do....	Plattsburgh.....	Vermont.....	12	....	250	00
Theodore Rodgers.....do....	Fort Covington	New York.....	12	....	250	00
Oswegatchie.						
David C. Judson.....Collector and Inspector	Ogdensburgh	Connecticut	12	....	1460	10
Mathew W. Tillotson...Deputy.....do.....	.....do.....	Vermont.....	12	....	900	00
Horace Hurlbut.....do.....do.....	Morristown.....	Connecticut	12	....	708	00
Richard Edsall .....do.....do.....	Waddington.....	Pennsylvania	12	....	500	00
Lewis Lyon .....do.....do.....	Louisville.....	New Jersey	12	....	250	00
William S. Paddock.....do.....do.....	Massena	Vermont.....	12	....	400	00
Luke Baldwin .....Temporary Inspector	Ogdensburg	New York.....	12	....	400	00
John G. McCormick.....do.....	Hammond.....	Pennsylvania	12	....	360	00

Cape Vincent						
Peleg Burchard	Collector	Cape Vincent	Connecticut	4	20	393 56
Otis P. Starkey	Deputy Collector and Inspector	do	New Hampshire	.....	5	7 50
Heman Millard	do	French Creek	New York	3	16	162 00
John L. Mansfield	do	do	do	3	10	152 00
Azariah Walton	do	Alexandria Bay	New Hampshire	3	14	159 00
Sackett's Harbor.						
John O. Dickey	Collector	Sacketts Harbor	New York	5	5	309 59
Levi Robbins	Deputy Collector and Inspector	do	do	4	26	292 00
Thomas S. Hall	do	do	England	4	3	246 00
Sylvester Reed	do	Dexter	Massachusetts	5	2	152 00
Otis N. Cole	do	Henderson	New York	4	....	183 00
Daniel Read	Inspector	Pillar Point	do	1	4	34 00
Oswego.						
George H. McWhorter	Collector	Oswego	New Jersey	4	7	355 91
John Lawrance McWhorter	Deputy	do	New York	4	7	265 50
John W. Turner	Inspector	do	do	4	7	260 00
David Harmon, jr	do	do	do	4	7	260 00
Alexander B. Williams	do	Sodus Bay	Dis. of Columbia	12	....	500 00
Charles Comstock	do	Little Sodus Bay	New York	12	....	300 00
William F. Allen	do	Sandy Creek	Massachusetts	12	....	250 00
Michael McQuade	do	Utica	Ireland	12	....	400 00
Harry Huntington	do	Salmon Creek	New York	.....	30	30 00
James A. McChesney	do	Port Ontario	Ireland	3	16	120 37

TREASURY DEPARTMENT—*Customs—New York—Continued.*

Names and offices.	Where employed.	Where born.	Time employed during the year ending September 30, 1843.		Compensation for the time employed.
			Months	Days	Dol. cts.
Niagara.					
Amos S. Tryon.....Collector	Port of Lewiston.....	Connecticut.....	12	....	1359 14
Oliver Grace.....Deputy Collector and Inspector	.....do.....	Ireland.....	12	....	900 00
John Porter.....do.....do.....do....	Youngstown.....	New York.....	12	....	730 00
William Bradner.....do.....do.....do....	Niagara Falls.....	.....do.....	12	....	400 00
Alexander Butterfield.....do.....do.....do....	18 Mile Creek.....	.....do.....	12	....	200 00
Walter Durkee.....Inspector	Oak Orchard Creek....	.....do.....	12	....	200 00
Milton Randall.....do....	Port of Lewiston.....	.....do.....	12	....	730 00
Buffalo Creek.					
Jedediah H. Lathrop.....Collector	Buffalo.....	New Hampshire...	12	....	1954 20
Augustus Q. Stebbins.....Deputy..do....	.....do.....	Massachusetts.....	12	....	1000 00
Robert H. Best.....Inspector	.....do.....	Pennsylvania.....	12	....	654 67
Solon H. Lathrop.....do....	.....do.....	New Hampshire...	11	....	593 00
Clarke M. Carr.....Deputy Collector	Black Rock.....	New York.....	11	20	690 00
Oscar F. Crary.....do.....	Black Rock Dam.....	.....do.....	12	....	500 00
Joseph T. Bush.....do.....	Tonawanda.....	.....do.....	12	....	250 00
William H. Barton.....Inspector	Schlosser.....	.....do.....	11	....	327 00
Manuel Henshaw.....Deputy Collector	Silver Creek.....	.....do.....	12	....	500 00
Ernest Mullett.....do.....	Dunkirk.....	Vermont.....	12	....	250 00
Gervis Foot.....do.....	Portland Harbor.....	New York.....	12	....	250 00

Sag Harbor.					
Henry Thos. Dering.....Collector	Sag Harbor.....	New York.....	12	....	890 19
*Robert F. Hand.....Gauger, Weigher, and Measurer	....do.....	.....do.....			
Noah Washburn.....Inspector	....do.....	Connecticut.....	12	....	150 00
David F. Halsey.....do....	....do.....	New York.....	1	10	120 00
Joseph H. Skillman.....do....	Green Port.....	.....do.....	5	8	101 00
Genesee.					
Joseph Strong.....Collector	District of Genesee....	Massachusetts.....	1	10	†85 94
Derick Sibley.....Deputy Collector and Inspector	Port of Rochester.....	Connecticut.....	1	10	80 00
George B. Benjamin.....do.....do.....do....	Carthage.....	.....do.....	1	10	80 00
Nicholas Read.....do.....do.....do....	Charlotte.....	Ireland.....	0	6	12 00
Samuel Ledyard.....	Pulteneyville.....	New Jersey.....	1	10	80 00
New York.					
Edward Curtis.....Collector, &c	New York.....	Vermont.....	12	....	6400 00
Isaac S. Hone.....Assistant Collector	.....do.....	New York.....	6	18	1375 00
George Davis.....Deputy...do...	.....do.....	.....do.....	12	....	1500 00

* Legal fees when employed—not employed during the last year, nor since his appointment.

† My salary is $784 24 per annum.

Remarks.—I took charge of the collector's office in this district on the 22d of August, 1843. At that time Samuel Ledyard was in office as deputy collector, but how long he had held the place, I have no means of ascertaining by any papers left in the office by my predecessor. There are several other persons who have officiated as deputies during a part of the past year, one of whom is dead, and the others removed or resigned, but I have no means of knowing how long they were employed, or what compensation they received. If it is important to know how long Samuel Ledyard had held the office, previous to my appointment, it must be obtained from my predecessor.

TREASURY DEPARTMENT—*Customs—New York—Continued.*

Names and offices.	Where employed.	Where born.	Time employed during the year ending September 30, 1843.		Compensation for the time employed.
			Months	Days	Dol. cts.
New York—Continued.					
Mathew L. Davis.....Deputy Collector	New York.....	New York.....	12	....	1500 00
Charles P. Clinch.....do.....	....do.....	....do.....	12	....	1500 00
James T. Tallman.....do.....	....do.....	....do.....	12	....	1500 00
Thomas J. Gillelan.....Clerk	....do.....	....do.....	12	....	1200 00
John M. Catlin.....Liquidating Clerk	....do.....	....do.....	12	....	1200 00
Leonard G. Van Kleeck.....do.....	....do.....	....do.....	9	26	820 65
Tobias V. Mumford.....Entry Clerk	....do.....	....do.....	12	....	1000 00
Elias D. Ogden.....do....	....do.....	....do.....	12	....	1000 00
William A. Spies.....do....	....do.....	....do.....	12	....	1000 00
Joseph Gutman.....do....	....do.....	Germany.....	12	....	1000 00
Charles C. Walden.....do....	....do.....	New York.....	11	....	915 76
James B. Thurston.....Order Clerk	....do.....	....do.....	12	....	1000 00
William C. Dayton.....do....	....do.....	New Jersey.....	12	....	1000 00
Isaac Bluxome.....Bond and Deposite Clerk	....do.....	England.....	12	....	1000 00
William J. McMasters.....Debenture Clerk	....do.....	New York.....	12	....	1000 00
David Gardiner.....do.....	....do.....	....do.....	10	24	899 46
Osborne McDaniel.....Invoice Clerk	....do.....	Dist. of Columbia.	12	....	1000 00
Charles J. Cannon.....License and Enr'nt Clerk	....do.....	New York.....	12	....	1000 00
James L. Sawyer.....Copying Clerk	....do.....	Vermont.....	12	....	975 00
John B. Satterthwaite.....Clearance Clerk	....do.....	New York.....	9	....	675 00
Hamilton Bruce.....Liquidating Clerk	....do.....	.....do.....	12	....	900 00
James W. Coggeshall.....do.....	.....do.....	Rhode Island.....	12	....	800 00

David R. Strachan	do	do	do	New York	12	....	800 00
William B. Peck	Clerk		do	Connecticut	12	....	800 00
Edward A. Bibby	Export Clerk		do	New York	12	....	800 00
Thomas G. Wait	Copying Clerk		do	Vermont	12	....	800 00
Alanson J. Lord	Export Clerk		do	New York	12	....	700 00
James G. Stanley	Invoice Clerk		do	North Carolina	12	....	700 00
William H. Brown	Protection Clerk		do	New York	12	....	700 00
Fraeligh C. Neibuhr	Register Clerk		do	Pennsylvania	12	....	675 00
Lewis P. Bayard	Liquidating Clerk		do	New Jersey	12	....	600 00
William C. Conner	do	do	do	New York	12	....	600 00
Charles D. March	Assistant Register		do	do	12	....	600 00
George D. Cooper, jr., Assistant Lic'e and enr't clerk			do	do	8	20	431 67
William H. Botts	Clerk		do	Virginia	8	16	354 17
George Hillyer	Messenger		do	England	12	....	500 00
George C. Satterlee	Cashier		do	New York	8	....	1659 72
William D. Robinson	Assistant Cashier		do	do	8	....	995 83
Rudolph Bunner	Clerk		do	do	12	....	800 00
Samuel G. Ogden, jr	Auditor		do	do	12	....	3000 00
John W. Hunter	Assistant Auditor		do	do	12	....	1500 00
Ebenezer B. Billings	Bookkeeper		do	Massachusetts	12	....	1200 00
John Lippet	Impost Clerk		do	Rhode Island	12	....	1100 00
Daniel Sullivan	do		do	Ireland	12	....	1050 00
Samuel H. Eakin	Abstract Clerk		do	Pennsylvania	12	....	1050 00
Nathaniel Olcott	Debenture Clerk		do	Connecticut	12	....	1050 00
Cornelius Duryee	Impost Clerk		do	New York	12	....	1000 00
William C. Gray	do		do	do	12	....	1000 00
Daniel Stansbury	Statistical Clerk		do	New Jersey	12	....	1000 00
John R. Hinchman	Abstract Clerk		do	do	12	....	1000 00
George Hammeken	do		do	Tunis	12	....	1000 00
Melancthon S. Swartwout	Clerk		do	New York	12	....	1000 00

TREASURY DEPARTMENT—*Customs—New York—Continued.*

Names and offices.	Where employed.	Where born.	Time employed during the year ending September 30, 1843.		Compensation for the time employed.	
			Months	Days	Dols.	cts.
New York—Continued.						
John Barber.....Square Yard Clerk....	New York.....	England.....	11	20	970	11
Edwin G. Livingston...Statistics of Imports Clerk....	.....do.....	New York.....	12	....	900	00
Edward L. Mathews...Statistics of Exports Clerk....	.....do.....	.....do.....	12	....	900	00
William Frean.....Accountant....	.....do.....	Maryland.....	12	....	900	00
John Y. Van Tuyl.....Abstract Clerk....	.....do.....	New York.....	12	....	900	00
Henry W. Christie.....Clerk....	.....do.....	New York.....	12	....	900	00
Horatio N. Kilby .....do....	.....do.....	.....do.....	12	....	900	00
Edward H. Plume.....Register of Entries....	.....do.....	.....do.....	8	17	640	00
Nicholas C. Hunter.....Clerk....	.....do.....	Massachusetts	11	29	796	20
Edward Soley.....do.....	.....do.....	.....do.....	12	....	900	00
William Lang.....Square Yard Clerk....	.....do.....	England.....	12	...	900	00
Robert S. Newby.....do.....do.....	.....do.....	.....do.....	12	....	900	00
William Dempsey.....do.....do.....	.....do.....	Ireland	12	....	900	00
Henry Doane .....do.....do.....	.....do.....	Massachusetts	12	....	900	00
George W. Welles .....do.....do.....	.....do.....	New York.....	12	....	900	00
Dewitt C. Graham .....do.....do.....	.....do.....	.....do.....	12	....	800	00
James Lynch, jr .....Clerk....	.....do.....	.....do.....	12	....	800	00
Thomas M. Blount.....Keeper of Records....	.....do.....	North Carolina ...	5	....	373	35
Robert Webber .....Clerk....	.....do.....	Georgia	12	....	700	00
Thomas A. Doyle.....do.....	.....do.....	Virginia	12	....	600	00
Edward Jenkins .....Invoice Examiner....	.....do.....	New York.....	12	....	1250	00
Vanbrugh Livingston.....do.....do.....	.....do.....	.....do.....	12	....	1000	00

John Harris	do	do	do	South Carolina	12	....	900 00
Richard L. Moore	do	do	do	New York	5	14	410 44
Stephen H. Rowan	do	do	do	do	12	....	800 00
Daniel Wayland	do	do	do	do	12	....	800 00
R. John Everett	do	do	do	do	12	....	800 00
James Purdy	do	do	do	do	2	27	167 39
William H. H. Prall	do	do	do	New Jersey	4	....	232 69
Stephen P. Russell	do	do	do	Pennsylvania	1	....	65 22
Jeremiah Towle	Naval Officer		do	New Hampshire	5	12	*5000 00
Morgan L. Ogden	Deputy Naval Officer		do	New York	4	....	500 00
John Davenport	do	do	do	Massachusetts	12	....	1500 00
Montgomery J. Bailey	Auditing Deputy		do	Connecticut	5	9	662 50
Elias B. Dayton	Square Yard Clerk		do	New Jersey	12	....	1200 00
John Sutphen	Bookkeeper		do	New York	12	....	1200 00
Samson M. Isaacks	Refunding Clerk		do	Connecticut	12	....	1050 00
George W. Gantz	Entry Clerk		do	New York	12	....	1050 00
Pierre E. F. McDonald	do		do	do	12	....	1050 00
John Cockle	Debenture Clerk		do	New Jersey	12	....	1050 00
Wade Hough	Store account Clerk		do	New Hampshire	12	....	1050 00
Edward W. Telfair	Fees and Examining Clerk		do	New York	4	....	350 00
Cornell S. Franklin	Entry Clerk		do	do	12	....	1050 00
Henry Richards	Cash Clerk		do	do	12	....	1050 00
Samuel T. Hubbard, Leg. of Cash Duties and Diff'e			do	Connecticut	12	....	1050 00
Charles Holt, jr	Square Yard Clerk		do	New York	12	....	1000 00
Chatterton Culver	Liquidating Clerk		do	do	12	....	1000 00
Peter F. Burrows	Manifest Clerk		do	New Jersey	3	20	305 56
Thomas Hays	Leger of Entries Clerk		do	New York	12	....	1000 00
William Lumby	Register of Entries Clerk		do	do	3	....	233 33
Albert McNulty	Liquidating Clerk		do	do	12	....	900 00

* For the whole year.

TREASURY DEPARTMENT—*Customs—New York—Continued.*

Names and offices.	Where employed.	Where born.	Time employed during the year ending September 30, 1843.		Compensation for the time employed.
			Months	Days	Dol. cts.
New York—Continued.					
Erastus Hyde.....Endorsing Clerk....	New York.....	Connecticut.....	12	....	900 00
William B. Sherwood .....Liquidating Clerk....	.....do.....	New York.....	1	....	75 00
Harvey Barmore.....American Import Clerk....	.....do.....	.....do.....	1	....	75 00
William F. Tenney .....Foreign Import Clerk....	.....do.....	Rhode Island	1	....	75 00
Henry Strong.....Deposite Book Clerk....	.....do.....	New York.....	2	....	116 67
Jeremiah Dodge, jr., Entrance and Clearance Clerk....	.....do.....	.....do.....	3	23	235 42
Barnabas Hallock.....Filing Clerk....	.....do.....	.....do.....	3	4	143 61
John Gardner.....Porter....	.....do.....	Connecticut.....	12	....	450 00
William Taggard.....Surveyor and Inspector....	.....do.....	New Hampshire ..	12	....	4900 00
Charles E. Hoffman.....Deputy Surveyor..	.....do.....	New York.....	9	11	1171 92
Henry P. Freeman.....Chief Clerk....	.....do.....	Massachusetts.....	8	11	801 33
Elnathan H. Sears.....First Clerk....	.....do.....	New York.....	12	....	1150 00
Seth Crosby.....Second Clerk....	.....do.....	Massachusetts.....	12	....	1150 00
Henry Cunningham.....Third Clerk....	.....do.....	New York.....	9	....	637 50
Frederick R. Bunker.....Fourth Clerk....	.....do.....	Massachusetts.....	9	....	637 50
Charles W. Baker.....Porter and Messenger....	.....do.....	New York.....	12	....	600 00
Robert Adams.....Inspector....	.....do.....	.....do.....	12	....	1080 00
John D. Arthur.....do.....	.....do.....	.....do.....	12	....	1095 00
Andrew Ainsley.....do.....	Staten Island.....	.....do.....	12	....	1095 00
Alexander G. Anderson.....do.....	New York.....	.....do.....	4	....	366 00
Richard P. Bush.....do.....	.....do.....	.....do.....	12	....	1095 00
George W. Blackstock.....do.....	.....do.....	Massachusetts	11	....	1095 00

Amos Belden	do	do	Connecticut	12	....	1095 00
James D. Bissett	do	do	New Jersey	12	....	1095 00
George H. Biddle	do	do	New York	12	....	1095 00
William Bruce	do	do	do	12	....	1095 00
William Benjamin	do	do	Connecticut	12	....	1095 00
Abraham Bokee	do	do	New York	12	....	1095 00
James P. Bremner	do	do	do	12	....	1095 00
Jacob S. Baker	do	do	New Jersey	12	....	1095 00
Loundes Brown	do	do	South Carolina	12	....	1095 00
Courtlandt Babcock	do	do	Connecticut	2	....	183 00
Gilbert M. Bogardus	do	do	New York	2	....	183 00
Edwin Baldwin	do	do	do	1	....	90 00
Charles Carter	do	do	Ireland	12	....	1074 00
Alfred Curtis	do	do	New York	12	....	1095 00
Joseph Curtis	do	do	Connecticut	12	....	1095 00
James Coggeshall	do	do	Massachusetts	12	....	1095 00
John Colvill	do	do	New York	12	...	1095 00
Clarkson Crolius	do	do	do	12	....	1095 00
Edward Cooper	do	do	do	12	....	1095 00
Henry Cheavens	do	do	England	12	....	1095 00
Samuel D. Crane	do	do	Massachusetts	12	....	1095 00
Arthur Cook, jr	do	do	Connecticut	12	....	1095 00
John V. Coon	do	do	New Jersey	9	11	852 00
Oliver F. Close	do	do	New York	8	25	801 00
Samuel Carman	do	Long Island	do	12	....	457 00
Henry N. Cruger	do	New York	do	5	14	501 00
John T. Cairnes	do	do	do	5	21	522 00
Jonathan P. Clement	do	do	do	3	....	276 00
John De Camp	do	do	New Jersey	12	....	1095 00
Elihu De Camp	do	do	do	10	10	942 00

TREASURY DEPARTMENT—*Customs—New York—Continued.*

Names and offices.		Where employed.	Where born.	Time employed during the year ending September 30, 1843.		Compensation for the time employed.
				Months	Days	Dol. cts.
New York—Continued.						
Eppenetus Doughty	Inspector	New York	New York	12	....	1095 00
Daniel B. Davis	do	do	do	12	....	1083 00
Thomas O. Davis	do	do	do	12	....	1095 00
John F. Davis	do	do	Connecticut	5	....	459 00
Thomas Dring	do	do	New York	12	....	1095 00
Charles A. Denike	do	do	do	10	10	942 00
Denyse Denyse	do	do	do	4	....	366 00
Tarlton B. Earl	do	do	Pennsylvania	9	16	867 00
William Ebbitt	do	do	New York	12	....	1095 00
Alexander Edgar	do	do	New Jersey	12	....	1095 00
Gerrett Forbes	do	do	New York	12	....	1095 00
Job Furman	do	do	New Jersey	12	....	1095 00
John Faulkner	do	do	Ireland	12	....	1083 00
Henry Fanning	do	do	Connecticut	12	....	1095 00
Donald Fraser	do	do	New York	12	....	1095 00
Josiah S. Ferris	do	do	do	12	....	1092 00
Alpheus Fobes	do	do	Massachusetts	12	....	1095 00
Nathaniel Freeman	do	do	do	12	....	1095 00
William Froment	do	do	New York	12	....	1095 00
John Frazee	do	do	New Jersey	10	....	912 00
Leonard Gansevoort	do	do	New York	12	....	1095 00
Charles Green	do	do	New Hampshire	12	....	1053 00

William H. P. Graham	do	do	Connecticut	12	....	1095 00
James Gulick	do	do	New Jersey	12	....	1095 00
William W. Gallear	do	do	New York	12	....	1095 00
John B. Gridley	do	do	Connecticut	8	29	813 00
William M. Gouge	do	do	Pennsylvania	5	....	456 00
William F. Godfrey	do	do	Connecticut	4	20	426 00
James B. Glover	do	do	New York	4	....	366 00
Elias Hicks	do	do	do	12	....	1095 00
John W. Hinton	do	do	do	12	....	1095 00
John E. Hunt	do	do	do	12	....	1095 00
John H. Hunt	do	do	do	4	....	366 00
Joseph C. Holmes	do	do	do	12	....	1095 00
David Henderson, jr	do	do	Virginia	12	....	1095 00
James Hazard	do	do	New York	12	....	1095 00
Lawrence Hillyer	do	Staten Island	do	12	....	1095 00
Frederick Harter	do	New York	do	12	....	1095 00
George F. Hopkins	do	do	do	11	28	1086 00
William H. Hyatt	do	do	New Jersey	11	22	1068 00
John C. Houston	do	do	New York	9	19	876 00
Washington M. Haxtun	do	do	do	4	....	366 00
David A. Hull	do	do	do	10	....	912 00
Thomas W. Hall	do	do	do	2	....	183 00
William A. Hughson	do	do	do	2	....	183 00
Oscar Irving	do	do	do	12	....	1095 00
Edgar Irving	do	do	do	12	....	1095 00
Andrew A. Jones	do	do	Holland	10	3	921 00
Oliver N. Jenkins	do	do	Massachusetts	12	....	1095 00
Thomas Jenkins	do	do	do	12	....	1095 00
William Jackson	do	do	do	12	....	1095 00
Daniel M. Knight	do	do	New Hampshire	12	....	1095 00

TREASURY DEPARTMENT—*Customs—New York—Continued.*

Names and offices.		Where employed.	Where born.	Time employed during the year ending September 30, 1843.		Compensation for the time employed.
				Months	Days	Dol. Cts.
New York—Continued.						
John D. Kellogg	Inspector	New York	Connecticut	2	....	183 00
Samuel LaForge	do	do	New York	12	....	1095 00
James Lucas	do	do	do	12	....	1095 00
Horatio G. Lewis	do	do	do	12	....	1095 00
William Lewis	do	do	New Jersey	12	....	1092 00
Samuel Lloyd	do	do	Pennsylvania	12	....	1095 00
Richard A. Locke	do	do	New York	12	....	1086 00
Thomas H. Lyell	do	do	do	8	16	774 00
Henry McKinstry	do	do	do	12	....	1095 00
John McClintock	do	do	do	12	....	1095 00
Donald McLean	do	do	Scotland	12	....	1095 00
Leroy McEvers	do	do	New York	12	....	1095 00
Edward S. Macpherson	do	do	do	12	....	1095 00
George W. Macpherson	do	do	New Jersey	4	....	366 00
Elias Mollerson	do	do	do	12	....	1095 00
John Marston	do	do	New York	12	....	1095 00
Henry B. Metcalf	do	Staten Island	do	12	....	1095 00
Joseph Moser	do	Long Island	Connecticut	12	....	1095 00
John Morris	do	New York	Pennsylvania	12	....	1095 00
David P. Minot	do	do	Connecticut	12	....	1095 00
John S. Mott	do	do	New Jersey	12	....	1023 00
William S. Mundy	do	do	Maryland	10	9	939 00

John P. Mumford	do	do	New York	9	17	870 00
Alexander Ming, jr	do	do	do	4	20	426 00
David M. Nagle	do	do	Ireland	12	....	1095 00
Edward H. Nichols	do	do	New York	3	16	324 00
Francis Ogsbury	do	do	do	12	....	1089 00
Daniel Oatman	do	do	Vermont	12	....	1095 00
Naphtali Phillips	do	do	New York	12	....	1095 00
Francis T. Porter	do	do	Vermont	10	5	927 00
Daniel Paris	do	do	New York	12	....	1095 00
Leonard Perkins	do	do	Connecticut	12	....	1095 00
Francis Perkins	do	Staten Island	Massachusetts	12	....	1095 00
Henry Post	do	New York	New York	12	....	1095 00
Ajah G. Palmer	do	do	do	4	....	366 00
Eden L. Roseman	do	do	do	12	....	1095 00
Robert S. Robertson	do	do	New Jersey	12	....	1095 00
James M. Russell	do	do	Massachusetts	12	....	1095 00
Henry Russell	do	do	do	12	....	1095 00
James Raymond	do	do	Connecticut	12	....	1095 00
Samuel D. Rouse	do	do	New York	10	8	936 00
Henry O. Rockwood	do	do	Vermont	8	29	813 00
James Reed	do	do	New York	8	26	804 00
Squire H. Russ	do	do	do	6	23	609 00
George W. Ralph	do	do	New York	4	20	426 00
John W. Richardson	do	do	do	4	20	426 00
Truman Smith	do	do	do	12	....	1080 00
James Smith	do	do	Pennsylvania	12	....	1095 00
Richard G. Smith	do	Staten Island	New York	12	....	1095 00
William E. Smith	do	New York	do	11	10	1035 00
Samuel Satterlee	do	do	Connecticut	12	....	1095 00
Josiah Sturges	do	do	do	12	....	1095 00

TREASURY DEPARTMENT—*Customs—New York—Continued.*

Names and offices.		Where employed.	Where born.	Time employed during the year ending September 30, 1843.		Compensation for the time employed.
				Months	Days	Dol. cts.
New York—Continued.						
John B. Sickles	Inspector	New York	New York	12	....	1095 00
Hampton Stewart	do	do	do	12	....	1095 00
Sylvester S. Southworth	do	do	Massachusetts	9	18	873 00
Farrand S. Stranahan	do	do	New York	8	14	768 00
Lindsey D. Sims	do	do	do	4	17	417 00
George Sibell	do	do	do	4	....	366 00
Arthur H. Snowden	do	do	New Jersey	3	29	363 00
Aaron Swarts	do	do	New York	2	....	183 00
Salmon Simons	do	do	Connecticut	2	....	183 00
Samuel Terry	do	do	New York	12	....	1095 00
Thomas Tucker	do	do	Massachusetts	12	....	1095 00
Charles M. Tucker	do	do	New York	3	....	276 00
Solomon Tuthill	do	do	do	12	....	1095 00
James Thorne	do	do	do	12	....	1095 00
Thomas Trenor	do	do	Ireland	12	....	1095 00
Thomas W. Titus	do	do	New York	12	....	1095 00
Nehemiah Tichenor	do	do	New Jersey	12	....	1095 00
Lyman Taylor	do	do	Massachusetts	12	....	1083 00
Griffin Tompkins	do	Staten Island	New York	12	....	1095 00
Royal H. Thayer	do	New York	Vermont	12	....	1083 00
Peter Tappan	do	do	New York	12	....	1095 00
Gilbert Therne	do	do	do	12	....	1095 00

James J. Tredwell	do	do	North Carolina	9	20	879 00
Edward C. Thurston	do	do	New York	2	....	183 00
Stephen Underhill	do	do	do	12	....	1095 00
Samuel A. Van Derlip	do	do	do	12	....	1095 00
Abraham Van Boskerck	do	do	New Jersey	12	....	1095 00
John L. Van Boskerck	do	do	do	12	....	1095 00
Beekman M. Van Beuren	do	Staten Island	New York	12	....	1095 00
Valentine Van De Water	do	New York	do	12	....	1095 00
Jacob M. Vreeland	do	Staten Island	New Jersey	2	....	183 00
Everadus Warner	do	New York	New York	12	....	1095 00
Samuel B. Warner	do	do	do	12	....	1095 00
Thomas Walden	do	do	do	12	....	1095 00
Hamilton Wade	do	do	New Jersey	12	....	1095 00
Jacob Westervelt	do	do	do	10	9	939 00
John H. Williams	do	do	Connecticut	12	....	1095 00
William Welling	do	do	New York	12	....	1095 00
William Winne	do	do	do	12	....	1095 00
Thomas W. Whitley	do	do	England	9	17	852 00
George Weir	do	do	Rhode Island	8	8	750 00
Henry Wood	do	do	Pennsylvania	4	19	423 00
Night Inspectors.						
James G. Byrne	Night Inspector	do	Ireland	12	....	547 50
Isaac Brush	do	do	New York	12	....	547 50
George C. Barbasin	do	do	do	10	10	471 00
David C. Broderick	do	do	Dist. of Columbia	9	19	438 00
William B. Clark	do	do	New Jersey	12	....	547 50
Joseph Crocheron	do	Staten Island	New York	12	....	547 50
Nicholas Cornell	do	New York	do	12	....	547 50
Isaac C. Cooper	do	do	do	10	8	468 00

TREASURY DEPARTMENT—*Customs—New York—Continued.*

Names and offices.	Where employed.	Where born.	Time employed during the year ending September 30, 1843.		Compensation for the time employed.
			Months	Days	Dols. cts.
New York—Continued.					
Cornelius Cammeyer.....Night Inspector....	New York.....	New York.....	4	20	213 00
Michael Christol.....do.....	....do.....	Ireland.....	3	24	174 00
George W. Dupignac.....do.....	....do.....	Connecticut.....	12	....	547 50
Jasper Duflon.....do.....	....do.....	New York.....	10	9	469 50
Moran Dugan.....do.....	....do.....	New Hampshire...	9	3	414 00
Leonard Dunkley.....do.....	....do.....	New York.....	4	....	183 00
John Eichell.....do.....	....do.....	....do.....	12	....	547 50
James P. Fagan.....do.....	....do.....	....do.....	11	27	541 50
John Gautier.....do.....	....do.....	....do.....	12	....	547 50
Mathias H. Gooderson.....do.....	....do.....	New Jersey.....	12	....	547 50
Edward Gallagher.....do.....	....do.....	Ireland.....	10	....	454 50
Daniel Horton.....do.....	....do.....	New York.....	12	....	547 50
John Hunter.....do.....	....do.....	England.....	12	....	547 50
Cornelius B. Hulsart.....do.....	....do.....	New York.....	12	....	522 50
John C. Helme.....do.....	....do.....	Rhode Island.....	11	15	523 50
James L. Henry.....do.....	....do.....	Pennsylvania.....	8	27	403 50
Leonard D. House.....do.....	....do.....	Massachusetts.....	5	23	264 00
Henry Johnson.....do.....	....do.....	....do.....	12	....	547 50
Albinus Johnson.....do.....	....do.....	New York.....	12	....	547 50
Daniel Jenkins.....do.....	....do.....	.....do.....	11	28	543 00
William H. King.....do.....	....do.....	Louisiana.....	12	....	547 50
Thomas Kirk.....do.....	....do.....	New York.....	10	....	456 00

Joshua C. Ker	do	do	Ireland	3	24	174 00
William Kelly	do	do	do	2	....	91 50
William B. Lown	do	do	New York	12	....	522 00
Isaac R. Lake	do	do	do	12	....	547 50
John A. Laforge	do	do	do	12	....	547 50
Andrew Lester	do	do	do	8	20	393 00
William Murtland	do	do	Ireland	12	....	547 50
Chauncey Mason	do	do	New York	12	....	547 50
George R. McLaughlin	do	do	do	12	....	547 50
Peter McLaughlin	do	do	Ireland	2	....	91 50
John Maerz	do	do	Germany	11	22	534 00
Edward Malaly	do	do	New York	11	15	523 50
Samuel Noyes	do	do	Massachusetts	12	....	547 50
Andrew Nesbit	do	do	New York	10	7	466 50
Daniel C. Nichols	do	do	do	8	12	381 00
Jonathan Osborne	do	do	do	2	....	91 50
William Phillips	do	do	Pennsylvania	4	....	183 00
Archibald C. Reynolds	do	do	New York	12	....	547 50
Thomas J. C. Ryer	do	do	do	12	....	547 50
Asahel Reed	do	do	Connecticut	10	8	468 00
James Ramsey	do	do	New York	8	28	405 00
Michael S. Roberts	do	do	Massachusetts	2	27	132 00
David Saffen	do	do	New York	12	....	547 50
Christopher W. Seamen	do	Staten Island	do	12	....	547 50
Jacob W. Schultz	do	New York	do	12	....	547 50
Joel T. P. Smith	do	do	Connecticut	11	29	544 50
Henry J. Smith	do	do	New Jersey	4	....	183 00
Quincey Stowell	do	do	Massachusetts	4	....	183 09
Phillip Tabele	do	do	New York	9	19	438 00
Patrick Tempany	do	do	Ireland	4	20	202 50

TREASURY DEPARTMENT—*Customs—New York—Continued.*

Names and offices.	Where employed.	Where born.	Time employed during the year ending September 30, 1843.		Compensation for the time employed.
			Months	Days	Dol. cts.
New York—Continued.					
Odell Trenchard.....Night Inspector....	New York.....	New York.....	4	9	196 50
William Travis.....do.....	.....do.....	.....do.....	1	....	45 00
Garrett Van Velson.....do.....	.....do.....	.....do.....	3	16	162 00
Albro Vail.....do.....	.....do.....	.....do.....	3	16	162 00
Peter Wolt.....do.....	.....do.....	Holland.....	12	....	547 50
William R. Wetsell.....do.....	.....do.....	New Jersey.....	12	....	547 50
John Whittaker.....do.....	.....do.....	Connecticut.....	12	....	541 50
Daniel B. Taylor.....do.....	.....do.....	New York.....	.....	8	12 00
Weighers.					
John Boardman.....Weigher....	.....do.....	.....do.....	12	....	1500 00
John S. Bowron.....do.....	.....do.....	.....do.....	12	....	1500 00
Giles S. Brisbin.....do.....	.....do.....	.....do.....	12	....	1500 00
James Campbell.....do.....	.....do.....	Scotland.....	12	....	1500 00
Henry B. Cook.....do.....	.....do.....	New York.....	12	....	1500 00
William E. Cruger.....do.....	.....do.....	....do.....	12	....	1500 00
Robert Dumont.....do.....	.....do.....	....do.....	12	....	1500 00
Robert Gourlay.....do.....	.....do.....	....do.....	4	16	564 56
Stephen B. Hoffman.....do.....	.....do.....	....do.....	12	....	1500 00
Frederick R. Hulbert.....do.....	.....do.....	....do.....	12	....	1500 00
Thomas Kirk.....do.....	.....do.....	Ireland.....	12	....	1500 00

Lewis Loutrel	do	do	West Indies	12	....	1500 00
Jay A. Michaels	do	do	New York	10	14	1304 17
John M. Patterson	do	do	do	12	....	1500 00
John Remick	do	do	Pennsylvania	12	....	1500 00
John B. Simonson	do	Staten Island	New York	12	....	1500 00
Calvin C. Waller	do	New York	Vermont	2	....	250 00
Gaugers.						
James S. Anderson	Gauger	do	New York	12	....	1031 97
Thomas Morris	do	do	Pennsylvania	12	....	1031 95
Henry M. Nichols	do	do	Vermont	12	....	1031 94
Richard Vaughan	do	do	New York	12	....	1031 93
Anson Willis	do	do	do	12	....	1031 94
Ferdinand L. Wilsey	do	do	do	12	....	1031 93
William H. Whitlock	do	do	New Jersey	12	....	1031 92
Measurers.						
Barnabas Bates	Measurer	do	England	12	....	1250 75
John J. Coombs	do	do	Maine	8	27	860 88
Reuben Ellis	do	do	New Hampshire	12	....	1250 75
William M. Haydock	do	do	New York	12	....	1250 75
George W. Holland	do	do	Massachusetts	12	....	1250 75
Jedediah B. Lester	do	do	Connecticut	12	....	1250 74
James Morris	do	do	New Jersey	12	....	1250 74
Samuel T. McKinney	do	do	New York	12	....	1250 74
Henry A. Nelson	do	do	do	12	....	1250 74
John J. B. Rowan	do	do	do	12	....	1250 74
George Sharp	do	do	do	8	28	864 60
Robert Swartwout	do	do	do	12	....	1250 74

TREASURY DEPARTMENT—*Customs—New York—Continued.*

Names and offices.		Where employed.	Where born.	Time employed during the year ending September 30, 1843.		Compensation for the time employed.	
				Months	Days	Dol.	cts.
New York—Continued.							
Conrad Swarkhamer	Measurer	New York	New Jersey	3	25	476	09
Bartholomew W. Thatcher	do	do	do	12	....	1250	74
George C. Thomas	do	do	do	12	....	1250	74
George F. Thompson	do	do	do	5	21	667	91
Julius J. Wood	do	do	New York	12	....	1250	75
Markers.							
George Bacon	Marker	do	Connecticut	12	....	1500	00
Sturges Brewster	do	do	do	12	....	1500	00
Nathan. T. Eldridge	do	do	do	8	5	1016	67
George H. Richards	do	do	do	12	....	1500	00
Appraiser's Office.							
Mathias B. Edgar	Appraiser	do	New Jersey	12	....	2000	00
John S. McKibbon	do	do	Ireland	5	12	901	10
Gregory Dillon	do	do	do	4	17	758	24
Richard B. Brown	Assistant Appraiser	do	Connecticut	12	....	1500	00
Edward S. Gould	do	do	do	12	....	1500	00
Edward B. Huntington	do	do	do	12	....	1500	00
Cornelius Savage	do	do	do	12	....	1500	00

Diedrick Kohlsaat	Clerk to Appraisers	do	Germany	12	....	1500 00
William A. Bull	do	do	Connecticut	12	....	1000 00
Warren Carter	do	do	Virginia	12	....	1000 00
Thomas Chatterton	do	do	New York	12	....	1000 00
Charles J. Chipp	Clerk to Storekeeper at Apps. Stores	do	do	12	....	1000 00
John R. Church	do	do	Connecticut	12	....	1000 00
William H. Edgar	Clerk to Appraisers	do	New York	12	....	1000 00
Henry M. Graham	do	do	do	12	....	1000 00
Munson Gray	Clerk to Storekeeper at Apps. Stores	do	do	12	....	1000 00
John R. S. Huggett	Clerk to Appraisers	do	do	12	....	1000 00
George Innes	do	do	Scotland	12	....	1000 00
Wesley Merrit	do	do	New York	12	....	1000 00
William T. Prall	do	do	do	12	....	1000 00
Frederick A. Sterling	do	do	Connecticut	12	....	1000 00
David Strong	Clerk to Storekeeper at Apps. Stores	do	New York	3	12	282 97
John S. Taylor	Clerk to Appraisers	do	Massachusetts	9	19	801 63
Francis Vosburg	do	do	New York	12	....	1000 00
Augustus B. Wood	do	do	do	12	....	1000 00
William H. Walton	do	do	New Jersey	9	....	750 00
John A. Baush	do	do	Pennsylvania	12	....	800 00
Elam Bliss	do	do	Massachusetts	12	....	800 00
William W. Thomas	do	do	New Jersey	12	....	800 00
Edward M. Benjamin	do	do	New York	12	....	500 00
James D. Haring	do	do	do	12	....	500 00
Sidney Wetmore	Storekeeper, &c	do	Connecticut	12	....	1500 00
Edward Bleecker	Clerk to do	do	New York	12	....	1000 00
George W. Bowron	do do	do	do	2	19	217 39
Fitz Henry Fay	do do	do	do	11	22	975 54
John C. Given	do do	do	do	12	....	1000 00
Daniel Munroe	do do	do	Scotland	12	....	1000 00

TREASURY DEPARTMENT—*Customs—New York—Continued.*

Names and offices.	Where employed.	Where born.	Time employed during the year ending September 30, 1843.		Compensation for the time employed.
			Months	Days	Dol. Cts.
New York—Continued.					
George M. Wetmore ....Clerk to Storekeeper, &c....	New York.....	Connecticut.....	12	....	1000 00
Thomas G. Hepburn .....Porter....	....do.....	.....do.....	12	....	800 00
Henry Southmayd.....Assistant Collector....	Jersey City.....	.....do.....	12	....	1000 00
Albert Gallup .....Deputy....do.....	Albany.....	New York.....	5	10	489 00
William Seymour .....Inspector....	....do.....	.....do.....	4	14	408 00
Thaddeus B. Bigelow.....Deputy Collector....	Troy.....	Massachusetts.....	12	....	739 00
Hiram Perry .....Surveyor....	Albany.....	New York.....	12	....	150 00
Samuel Crawford.....Measurer....	Saugerties.....	.....do.....	11	3	Fees.
NEW JERSEY.					
Perth Amboy.					
Francis W. Brinley .....Collector....	District.....	Rhode Island.....	.....	33	$250 per y'r and fees.
William T. Rodgers, Deputy Collector and Inspector..	Perth Amboy.....	New York.....	.....	33	$600 per yr.
Andrew J. Agnew.....Surveyor....	New Brunswick.....	New Jersey.....	.....	33	$150 per yr.
James L. Compton .....Inspector....	Perth Amboy.....	.....do.....	.....	27	81 00
Edwin R. Hanks.....do.....	South Amboy.....	Connecticut.....	.....	29	87 00
Elisha Snowden .....do.....	Perth Amboy.....	Pennsylvania.....	.....	20	60 00
Samuel F. Allen.....do.....	Squan Beach.....	New Jersey.....	.....	9	27 00

David S. Garrigues	do	New Brunswick	do		10	30 00
Henry Wardell	do	Long Branch	do		8	27 00
Burlington.						
Gershom Mott	Collector	Lamberton	do	12		162 41
John R. Slack	Deputy Collector	Mount Holly	do	12		21 75
Little Egg Harbor.						
Clayton H. Page	Collector	Tuckerton	do			328 00
William S. Lippincott	Deputy Collector	do	do			4 75
Stephen Willits, jr	Inspector	do	do		20	60 00
Elkanah W. Palmer	do	do	do		10	30 00
Silas A. Crane	Deputy Collector and Inspector	Mannahawkin	do		12	36 00
Isaac P. Peckworth	Inspector	do	Pennsylvania		4	12 00
Recompence Darby	do	Bass River	New Jersey			Nothing.
Great Egg Harbor.						
Mahlon D. Canfield	Collector	Egg Harbor	do	12		390 10
Robert B. Risley	Inspector	do	do	12		366 00
Bridgetown.						
James G. Hampton	Collector	Bridgetown	do	12		379 32
Charles E. Elmer	Deputy Collector	do	do			Fees.
Ezekiel Stephens	do do	Cape May	do			Fees.
Israel Stratton	Inspector	Port Elizabeth	do			Fees.
John S. Ware	do	Bridgetown	do			Fees.

TREASURY DEPARTMENT—*Customs—New Jersey—Continued.*

Names and offices.	Where employed.	Where born.	Time employed during the year ending September 30, 1843.		Compensation for the time employed.
			Months	Days	Dols. cts.
** Camden.*					
Philip J. Gray.....Collector....	.....	.....	.....	....	1000 00
Newark.					
Archer Gifford.....Collector....	Custom House Newark.	New Jersey	12	....	250 00
†Francis W. Brinley, Deputy Collector and Inspector.	.....do.....	Rhode Island	.....	88	176 00
John J. Plume.....Inspector....	Port of Newark & Dist.	New Jersey	.....	76	152 00
Inspectors specially employed and approved by the Secretary of the Treasury, at the instance of the Collector of Philadelphia, in case of contraband goods:					
George Sindle.....	District of Newark.....	.....	.....	3	6 00
Thomas J. Foot	.....do.....	.....	.....	2	4 00
PENNSYLVANIA.					
Philadelphia.					
Calvin Blythe, from March 11, 1843 ....Collector....	Collector's office Phila..	Pennsylvania.....	6	20	3573 33
Charles Treichel.....Deputy Collector....	.....do.....	.....do.....	12	....	1500 00
Richard L. Howell .....do....do.....	.....do.....	New Jersey	12	....	1500 00

Thomas F. Vallette	Clerk	do	Maryland	12	....	1020 00
Abraham Martin	do	do	Pennsylvania	12	....	1000 00
Leonard K. Bell	do	do	do	12	....	900 00
Edward W. Roberts	do	do	do	12	....	840 00
Thomas Ashmead	do	do	do	12	....	720 00
John McAdam	do	do	do	12	....	720 00
Robert Steele	do	do	do	12	....	720 00
John C. Pechin	do	do	do	12	....	660 00
Thomas Latimer	do	do	do	12	....	660 00
Samuel Eckel	do	do	do	12	....	650 00
Joseph B. Howell	do	do	New Jersey	12	....	650 00
Elisha W. Cook	do	do	do	12	....	600 00
John S. Cummings	do	do	Delaware	12	....	600 00
Charles W. Smith, from October 15, 1842	do	do	Pennsylvania	11	17	769 56
William H. Hood, from October 16, 1842	do	do	do	11	16	575 54
Charles P. Hayes, from Nov. 16, 1842	do	do	Delaware	10	15	577 50
George Lowry	Messenger	do	Pennsylvania	12	....	511 00
John L. Friedlein, from Oct. 20, 1842	do	do	do	11	12	398 55
Joel B. Sutherland, from Nov. 17, 1842, Naval Officer.		Naval Office, Phila	New Jersey	10	14	2616 85
John D. George	Deputy Naval Officer	do	Pennsylvania	12	....	1500 00
Charles Ferguson	Clerk	do	Missouri	12	....	720 00
Henry Hay, from November 29, 1842	do	do	New Jersey	10	2	604 00
Robert Heysham	do	do	do	12	....	1000 00
John G. Watmough	Surveyor	Surveyor's Office, Phila.	Pennsylvania	12	....	2779 17
James Hoy, jr	Deputy Surveyor	do	Ireland	12	....	1500 00
Edward Watmough	Clerk	do	Pennsylvania	12	....	672 50

* Taken from accounts 1st quarter, 1843.

† F. W. Brinley's duties ceased at this port on the 31st August last, on his appointment to the collectorship of Perth Amboy.

NOTE.—In the salaries of the clerks the amount of surplus distributed to them under the acts of Congress is not given, but forms a separate emolument to them.

TREASURY DEPARTMENT—*Customs—Pennsylvania—Continued.*

Names and offices.	Where employed.	Where born.	Time employed during the year ending September 30, 1843.		Compensation for the time employed.
			Months	Days	Dol. cts.
Philadelphia—Continued.					
William A. Story.....Messenger....	Surveyor's Office, Phila.	Pennsylvania.....	12	....	547 50
Charles F. Breuil.....Appraiser....	Appraiser's Office, Phila.	.....do.....	12	....	1500 00
Samuel Spackman .....do.... ..	.....do.....	Delaware	12	....	1500 00
William Chalener .....Assistant Appraiser....	.....do.....	Pennsylvania.....	12	....	1200 00
William B. Whitecar.....do.....do.....	.....do.....	New Jersey.....	12	....	1200 00
Gottleib T. Beyer .....Clerk.....	.....do.....	Saxony.....	12	....	800 00
Charles Zell .....do.....	.....do.....	Pennsylvania.....	12	....	605 50
Henry Cooper .....Laborer....	.....do.....	England.....	12	....	469 50
James Tooney.....do.....	.....do.....	Ireland.....	12	....	469 50
Francis J. Grund, from Oct. 25, 1842....Weigher....	Cus. House & Wharves.	Germany	11	7	*6526 70
William Glading.....Gauger....	Delaware Wharves	Pennsylvania.....	12	....	734 86
Washington Heimberger .....do.....	.....do.....	.....do.....	12	....	734 87
Michael Andress .....Measurer salt, &c....	.....do.....	.....do.....	12	....	1350 00
Joseph Brelsford .....do.....do.....	.....do.....	.....do.....	12	....	1350 00
James F. Howe, from Aug. 8, 1843.do.....do.....	.....do.....	New York.....	1	24	220 08
William Metcalfe .....do.....do.....	.....do.....	England.....	12	....	1350 00
Benjamin R. Mears, from Oct. 21, 1842...Marker....	.....do.....	Pennsylvania.....	11	11	1418 48
Edward T. Shaw .....do.....	.....do.....	Ireland.....	12	....	1500 00
Isaac Hickman .....Laborer to Markers....	.....do.....	Pennsylvania.....	12	....	467 00
Samuel H. Tyson .....Storekeeper....	Custom House Stores ..	.....do.....	12	....	1095 00
Thomas Foster, from Oct. 18, 1842, Asst. Storekeeper.	.....do.....	.....do.....	11	14	800 31
Samuel Anderson .....Inspector....	Lazaretto	.....do.....	12	....	1095 00

James R. Buehler, from June 6, 1843	do	Delaware Wharves	do	3	25	351 00
George Bressler	do	do	do	12	....	1095 00
George Clymer	do	do	do	12	....	1095 00
Theodore W. Custis	do	do	Virginia	12	....	1095 00
Thomas A. Cooper, from April 3, 1843	do	do	England	5	28	543 00
Richard Christie, from Oct. 19, 1842	do	do	Ireland	11	12	1041 00
John C. Doyle	do	do	do	11	12	1041 00
T. D. Dougherty, from Nov. 1, 1842	de	do	Pennsylvania	11	....	1002 00
Samuel Edwards	do	Chester	do	12	....	1095 00
Oliver Evans	do	Schuylkill Wharves	do	12	....	1095 00
Robert S. English, from Oct. 18, 1842	do	Delaware Wharves	do	11	13	1044 00
Crawford Foster	do	do	do	12	....	1095 00
Robert Ford, from Oct. 30, 1842	do	do	do	11	2	1008 00
James Gregory, from June 1, 1843	do	do	do	4	....	366 00
John K. Graham	do	Schuylkill Wharves	do	12	....	1095 00
George W. Guthrie, from Nov. 17, 1842	do	Delaware Wharves	New York	10	14	954 00
Robert Howell	do	do	Pennsylvania	12	....	1095 00
James Hoy, from October 18, 1842	do	do	Ireland	11	13	1044 00
William C. Hancock, from Nov. 1, 1842	do	do	Pennsylvania	11	....	1002 00
Jacob F. Haehnlen, from Oct. 18, 1842	do	do	Germany	11	13	1044 00
Sandy Harris, from November 16, 1842	do	do	North Carolina	10	15	957 00
Francis S. Hubley, from April 1, 1843	do	do	Pennsylvania	6	....	549 00
James Hand	do	Revenue Barge	New Jersey	12	....	1095 00
Abraham Kintzing, jr	do	Custom House	Virginia	12	....	1095 00
Daniel M. Keim, from Nov. 16, 1842	do	Delaware Wharves	Pennsylvania	10	15	957 00
E. P. Lescure, from November 1, 1842	do	do	do	11	....	1002 00
D. B. McGinley, from April 12, 1843	do	Custom House	do	5	19	516 00
Bernard Maguire	do	Delaware Wharves	Ireland	12	....	1095 00
Gideon F. Moore, from Nov. 17, 1842	do	do	Pennsylvania	10	14	954 00

* This amount includes his own compensation, $1,500 per annum, and the compensation of his deputies and laborers, &c.

TREASURY DEPARTMENT—*Customs—Pennsylvania—Continued.*

Names and offices.	Where employed.	Where born.	Time employed during the year ending September 30, 1843.		Compensation for the time employed.
			Months	Days	Dol. cts.
Philadelphia—Continued.					
Robinson R. Moore, from April 1, 1843..Inspector....	Delaware Wharves	Pennsylvania.....	6	....	549 00
James McCully.....do.....do.. ....do.....	.....do.....	.....do.....	6	....	549 00
John Phillips.....do.....	Bristol, Pennsylvania ..	New Jersey.....	12	....	730 00
Symington Phillips, from Oct. 30, 1842....do.....	Delaware Wharves	New York.....	11	2	1008 00
Charles M. Prevost.....do.....	.....do.....	Maryland.....	12	....	1095 00
Thomas Stewart.....do.....	Custom House.....	Ireland.....	12	...	1095 00
James P. Smith, from Oct. 18, 1842.....do.....	Delaware Wharves	Pennsylvania.....	11	13	1044 00
John H. Sherburne, from August 9, 1843...do.....	.....do.....	New Hampshire ..	1	23	159 00
Myles M. Tully, from November 1, 1842...do.....	.....do.....	Ireland.....	11	....	1002 00
Y. S. Walters.....do.....	Marcus Hook, Penn ...	Pennsylvania.....	12	....	1095 00
James S. Wharton, from Oct. 19, 1842 ....do.....	Delaware Wharves	.....do.....	11	12	1041 00
George Wevill, from October 18, 1842.....do.....	.....do.....	.....do.....	11	13	1044 00
Jesse Waln, from November 17, 1842 .....do.....	Richmond, Pennsylvania	.....do.....	10	14	954 00
Patrick Maguire, from Oct. 18, 1842, Prin. Night Insp..	Schuylkill Wharves....	Ireland.....	11	14	763 05
Francis McAvoy.....do.....do.....do.....	Delaware Wharves	.....do.....	11	14	763 05
Jacob Albright, from Oct. 18, 1842, Night Inspector...	.....do.....	Pennsylvania.....	11	14	435 00
W. W. Abel, from Sept. 16. 1843.....do.....	.....do.....	.....do.....	.....	15	18 75
George Alexander, from Oct. 20, 1842.....do.....	.....do.....	Portugal.....	11	12	432 50
Thomas Bennan, from June 9, 1843.....do.....	Custom House.....	Ireland.....	3	22	142 50
Charles Bruster.....do.....	Delaware Wharves	.....do.....	12	....	456 28
John Brown, from October 20, 1842.....do.....	.....do.....	Massachusetts.....	11	12	432 50
John Cox .....do.....	Schuylkill Wharves....	Pennsylvania.....	12	....	456 25

Henry Dick, from October 18, 1842	do	Delaware Wharves	do	11	14	435 00
Peter Dunworth, from Sept. 26, 1843	do	do	Ireland		5	6 25
George Ellis, from November 6, 1842	do	do	do	10	25	411 25
Moses Finley, from October 18, 1842	do	do	do	11	14	435 00
John M. Graff	do	Schuylkill Wharves	Pennsylvania	12		456 25
Adam D. Hamrick, from Nov. 6, 1842	do	Delaware Wharves	do	10	25	411 25
John F. Keyser, from October 18, 1842	do	do	Maryland	11	14	435 00
James Lamb	do do do	do	Ireland	11	14	435 00
John Mansure, from Nov. 15, 1842	do	do	Pennsylvania	10	16	400 00
Robert McAffee	do	Custom House	Ireland	12		456 25
Henry McGathen, from Nov. 1, 1842	do	Delaware Wharves	Pennsylvania	11		417 50
Matthew Pinkerton, from Nov. 16, 1842	do	Custom House	do	10	15	398 75
Timothy Symmes	do	Delaware Wharves	Vermont	12		456 25
John S. Turner, from Oct. 29, 1842	do	do	Delaware	11	3	233 75
Silas Wilson, from Nov. 22, 1842	do	do	Pennsylvania	10	9	391 25
George Yokill, from Sept. 16, 1843	do	do	do		15	10 00
Nathaniel Gates, from Nov. 1, 1842	Sampler	Cus. H. & Del. Wharves	do	11		501 00
Presque Isle.						
Charles W. Kelso	Collector	Erie	Pennsylvania	12		376 76
Archibald C. Hilton	Deputy Collector	do	New York	8	12	516 00
Pittsburg.						
William B. Mowry	Surveyor and Inspector	Pittsburg	Pennsylvania	1	15	43 75

TREASURY DEPARTMENT—*Customs—Delaware—Maryland.*

Names and offices.	Where employed.	Where born.	Time employed during the year ending September 30, 1843.		Compensation for the time employed.	
			Months	Days	Dols.	Cts.
DELAWARE.						
Arnold Naudain....Collector and Supt. of Lights....	Wilmington.....	Delaware.....	12	....	1420	29
Jacob B. Vandever.....Inspector....	.....do.....	.....do.....	11	22	1071	00
Thomas Stockton.....do.....	New Castle.....	.....do.....	12	....	1095	00
Daniel Cowgill.....do.....	Port Penn.....	.....do.....	12	....	1095	00
John Wood.....do.....	Delaware City.....	.....do.....	12	....	500	00
Henry F. Hall.....do.....	Lewes.....	.....do.....	12	....	500	00
Henry F. Hall.....Measurer....	.....do.....	.....do.....	.....	....	22	54
Jacob B. Vandever.....do.....	Wilmington.....	.....do.....	.....	8	103	73
Jacob B. Vandever.....Weigher....	.....do.....	.....do.....	.....	....	3	74
MARYLAND.						
Baltimore.						
Nathaniel F. Williams.....Collector....	Baltimore.....	Connecticut.....	12	....	*1259	52
John K. Law.....Deputy....do.....	....do.....	Maryland.....	12	....	1500	00
James Hamilton.....Clerk....	....do.....	Ireland.....	12	....	1200	00
Robert Lyon, jr.....do.....	....do.....	Maryland.....	12	....	1400	00
Hamilton Ring.....do.....	....do.....	....do.....	12	....	600	00

John E. Toole	do	do	do	12	....	600 00
Dabney S. Carr	Naval Officer	do	Virginia	12	....	*1914 72
Marcellus H. Keene	Clerk	do	Maryland	12	....	600 00
William Dickinson	Appraiser	do	do	12	....	1500 00
John Lester	do	do	Virginia	12	....	1500 00
Alexander Young	Clerk	do	Maryland	12	....	1000 00
Justus Hoppe	Assistant Appraiser	do	Germany	12	....	600 00
Daniel Shannon	Porter	do	Ireland	5	....	145 83
William Pinkney	Surveyor & Inspector of Revenue	do	Maryland	12	....	*1360 84
Robert D. Millholland	Weigher	do	Pennsylvania	12	....	1445 47
Leonard Frailey	Gauger	do	do	12	....	79 96
Samuel W. Spencer	Measurer	do	Maryland	12	....	1500 00
Richard Mackubin	Inspector of the Customs	do	do	12	....	1095 00
John Nants	do	do	do	12	....	1095 00
John Creery	do	do	Delaware	12	....	1095 00
Nicholas N. Robinson	do	do	Pennsylvania	12	....	1095 00
James Tilghman	do	do	Maryland	12	....	1095 00
James Jenkins	do	do	do	12	....	1095 00
Mathew Kelly	do	do	Ireland	12	....	1095 00
Robert Neilson	do	do	do	12	....	1095 00
Edward Wells	do	do	Maryland	12	....	1095 00
George W. Burke	do	do	do	12	....	1095 00
George C. Veazey	do	do	do	12	....	1095 00
Robert Aitken	do	do	do	12	....	1095 00
William D. Greetham	do	do	do	12	....	1095 00
John Showacre	do	do	Pennsylvania	12	....	1095 00
John C. Van Wyck	do	do	Maryland	12	....	1095 00
John Lowry	do	do	Ireland	12	....	1095 00
Thomas Carroll	do	do	Maryland	12	....	1095 00

* Exclusive of what may be received under 7th section of act July 21, 1840.

TREASURY DEPARTMENT—*Customs—Maryland—Continued.*

Names and offices.	Where employed.	Where born.	Time employed during the year ending September 30, 1843.		Compensation for the time employed.
			Months	Days	Dols. cts.
Baltimore—Continued.					
Charles Soran.....Inspector of the Customs....	Baltimore.....	Maryland.....	12	....	1095 00
Marcus R. Hook.....do.....do.....	....do.....	....do.....	.....	249	747 00
William H. Van Wyck....do.....do.....	....do.....	....do.....	.....	225	675 00
Joseph R. Snyder .....do....& Storekeeper....	....do.....	....do.....	12	....	1095 00
John Mortimer .....do.....	....do.....	Ireland.....	12	....	600 00
William Shaw .....do.....	Lazaretto near Baltimore	Maryland.....	5	....	62 50
Sebastian Sultzer. D'y Inspector of Revenue or Marker.	Baltimore.....	Prussia.....	12	....	862 59
William V. Jenkins...Watchman or Night Inspector.	....do.....	Maryland.....	12	....	456 25
James P. Smith.....do.....do.....	....do.....	....do.....	12	....	456 25
William Batchelor.....do.....do.....	....do.....	....do.....	12	....	456 25
Christian Slemmer .....do.....do.....	....do.....	Pennsylvania.....	12	....	456 25
Samuel Miles.....do.....do.....	....do.....	Ireland.....	12	....	456 25
William Burke.....do.....do.....	....do.....	Massachusetts	12	....	456 25
Thomas Bissett.....do.....do.....	....do.....	Pennsylvania.....	12	....	456 25
Richard Bradshaw.....do.....do.....	....do.....	Ireland.....	12	....	456 25
John Chew.....Surveyor....	Havre de Grace.....	Maryland.....	12	....	150 00
Joseph Redue .....do.....	Chestertown.....	....do.....	12	....	150 00
Annapolis.					
Richard Sands .....Collector....	Annapolis.....	Maryland.....	12	....	332 85
John Randall.....Inspector....	....do.....	....do.....	12	....	1095 00

Thoms W. Hoye	Surveyor	Nottingham	Maryland	5	....	62 64
James Tongue	Inspector	Drum Point	....do	3	25	63 69
Oxford.						
Nicholas Willis	Collector	Oxford	United States	12	....	250 00
Vienna.						
B. H. Crockett	Collector	Vienna	Maryland	.....	....	†471 08
William S. Leary	Deputy....do	....do	....do			
Snow Hill.						
George Hudson	Collector	Snow Hill	Maryland	12	....	320 32
St. Mary's.						
James W. Roach	Collector	St. Mary's	Maryland	.....	....	250 00
Robert Digges	Surveyor	Nanjemoy	....do	.....	....	200 00
Aloysius Thompson	do	Llewellensburgh	....do	.....	....	200 00
Town Creek.						
Lewis Stone	Surveyor and designated Collector	Town Creek	Maryland	3	....	*37 50

* Annual salary $150.

† In 1841.

TREASURY DEPARTMENT—*Customs—District of Columbia.*

Names and offices.	Where employed.	Where born.	Time employed during the year ending September 30, 1843.		Compensation for the time employed.
			Months	Days	Dols. cts.
DISTRICT OF COLUMBIA.					
Georgetown.					
Henry Addison ..... Collector....	Georgetown, D. C.....	Maryland.....	12	....	716 51
Do..... Agent for the Marine Hospital....	.....do.....	....do.....	12	....	7 21
Th. A. Lazenby... Deputy Collector and Inspector....	.....do.....	....do.....	12	....	800 00
Ignatius Mudd.....do.....do.....	Washington, D. C.....	....do.....	12	....	821 25
Edward Mattingly..... Inspector....	.....,do.....	....do.....	12	....	200 00
Alexandria.					
George Brent, Collector, Agent of Marine Hospital, & Superintendent of Lighthouses.....	Alexandria.....	Virginia.....	6	17	479 78
Benj. T. Fendall, Surveyor and Inspector of the Revenue	....do.....	Maryland.....	12	....	516 27
Edward Green.... Deputy Collector and Inspector....	....do.....	England.....	12	....	1095 00
Thomas Swann..... Inspector....	....do.....	Maryland.....	3	26	354 00
Matthias Snyder, jr..... do.....	....do.....	Dist. of Columbia.	3	26	354 00
George McCliesh..... Gauger....	....do.....	....do.....	12	....	12 36
Isaac Kell, senr..... Weigher....	....do.....	Maryland.....	2	13	8 93
Turner Dixon ..... Measurer....	....do.....	Virginia.....	3	26	544 05

VIRGINIA.

Tappahannock.

John A. Parker	Collector	Tappahannock	Virginia	12	....	545 82
Robert S. Hipkins, Deputy Collector and Inspector		do	do	12	....	300 00
James W. Hipkins	Deputy Inspector	do	do			
John J. Underwood	do	do	do		13	39 00
Richard F. Parker	do	do	do		15	45 00
Alexander K. Phillips	Surveyor	Fredericksburg	do	12	....	324 85
Alexander K. Phillips	Measurer	do	do	12	....	135 84
Alexander K. Phillips	Weigher	do	do	12	....	1 20
William Gray	Surveyor	Port Royal	do	12	....	282 50
Alfred Palmer	do	Urbanna	do	3	....	37 50
Robert Edmonds	do	Carter's Creek	do	12	....	258 75
Moses W. George	Deputy Inspector	do	do		13	39 00
George C. Cockrell	Surveyor	Dumfries	do	12	....	150 00

Richmond.

Thomas Nelson	Collector	Richmond	Virginia	12	....	For 1841, 1,595 52
Charles C. Richardson, Permanent Inspector and Weigher and Measurer		Bermuda Hundred	do	12	....	1095 00
William Nelson, Permanent Inspector, Deputy Collector and Clerk		Richmond	do	8	14	768 00
James A. Harwood, Permanent Inspector and Weigher and Measurer		Rockets	do	2	5	198 00
Richard H. Lorton, Permanent Inspector, Deputy Collector and Clerk		Richmond	do	1	8	114 00

TREASURY DEPARTMENT—*Customs—Virginia—Continued.*

Names and offices.	Where employed.	Where born.	Time employed during the year ending September 30, 1843.		Compensation for the time employed.	
			Months	Days	Dols.	Cts.
Petersburg.						
Hugh Nelson.....Collector....	Petersburg	Virginia	9	....	1103	67
Charles Campbell .....Clerk....	.....do.....	.....do.....	8	2	490	00
Joel Hammon.....Inspector....	.....do.....	.....do.....	9	....	819	00
William P. Porter.....Surveyor....	City Point.....	.....do.....	9	....	225	00
John H. Batte....Weigher, Measurer and Guager....	.....do.....	.....do.....	9	....	1125	00
Joshua Poythress.....Inspector....	.....do.....	.....do.....	9	....	819	00
Yeocomico.						
Gordon Forbes.....Surveyor....	Yeocomico.....	Virginia	12	....	215	65
Wm. L. Mahon.....Deputy....	.....do.....	.....do.....	12	....	150	00
Folly Landing.						
William Walston .....Collector....	Folly Landing.....	Virginia	12	....	*268	13
John J. Blackstone.....Inspector....	.....do.....	.....do.....	.....	7	†22	80
East River.						
John Daingerfield.....Collector....	East River.....	Virginia	12	....	236	00
William Williams.....Surveyor....	.....do.....	.....do.....	12	....	210	00

York Town.					
William Nelson	Collector	Yorktown	do	12	....	300 00
G. L. C. Satler	Deputy do	do	do	12	....	.....
Cherry Stone.					
Peter S. Bowdoin‡	Collector	District of Cherry Stone	do	6	15	108 33⅓ 18 80 3 39
William H. Williams	Temporary Inspector	do	do	.....	1	3 00
Wheeling.						
Samuel Atkinson	Surveyor	Wheeling	New Hampshire	.....	....	350 00
Norfolk and Portsmouth.						
Conway Whittle	Collector	Norfolk	Virginia	12	....	§1843 17
Do	Superintendent of Lights	do	do	12	....	454 84
Do	Agent for Marine Hospital	do	do	12	....	22 67
Thomas Gatewood	Naval Officer	do	do	.....	....	690 16
George W. Camp	Deputy Naval Officer	do	do	.....	304	608 00
N. W. Parker	Surveyor	do	do	5	10	208 37
Dennis Dawley	do	do	do	6	20	212 20
William Loyall	Inspector	do	do	12	....	1095 00

* $200 salary, and fees and commissions.

† $3 per day and fees.

‡ Salary, fees, commissions.

§ *Total* office expenses deducted from emoluments as *Collector*.

TREASURY DEPARTMENT—*Customs—Virginia—Continued.*

Names and offices.	Where employed.	Where born.	Time employed during the year ending September 30, 1843.		Compensation for the time employed.
			Months	Days	Dol. Cts.
Norfolk and Portsmouth—Continued.					
L. L. Lightfoot ..... Inspector....	Norfolk.....	Virginia.....	12	....	1095 00
Horatio Moore..... do.....	.....do.....	.....do.....	.....	360	1080 00
Richard Walke, Insp'r & Keeper Pub. Warehouse....	.....do.....	.....do.....	12	....	1095 00
John C. Pryor..... Measurer....	.....do.....	.....do.....	12	....	219 10
J. H. Parker..... do.....	.....do.....	.....do.....	12	....	268 67
O. E. Edwards..... do.....	.....do.....	.....do.....	12	....	20 17
Jno. C. Saunders ..... do.....	.....do.....	.....do.....	12	....	231 82
Paul Loyall..... do.....	.....do.....	.....do.....	12	....	49 20
Jacob Vickery..... Weigher....	.....do.....	Massachusetts	12	....	568 62
.... Do..... Gauger....	.....do.....	.....do.....	12	....	36
Robert Butler..... Surveyor....	Smithfield.....	Virginia	12	....	250 00
Robert H. Webb..... do.....	Suffolk	.....do.....	12	....	250 00
Richard G. Banks..... do.....	Hampton.....	.....do.....	12	....	250 00
W. M. Jones..... do.....	South Quay.....	.....do.....	12	....	200 00
NORTH CAROLINA.					
Camden.					
Gaorge W. Charles, Collector, Agent for Marine Hospital, and Superintendent of Light Boats.....	Elizabeth City.....	North Carolina ...	12	..	$250, fees & commiss'ns.

Wilson G. Lamb, Temporary Inspector, Gauger, Weigher, and Measurer	do	do	2	3	312 70
William Gregory, Temporary Inspector, Gauger, Weigher, and Measurer	do	do	1	10	194 75
James C. Scott, Temporary Inspector, Gauger, Weigher, and Measurer	do	do		7	46 20
Edenton.					
Thomas J. Charlton ... Collector	Edenton	do	12		$250 & fees.
Myles Elliott ... Surveyor	Hertford	do	12		200 00
Isaac Pipkin ... do	Murfreesboro'	do	12		200 00
D. McDowell ... Inspector and Measurer	Edenton	Pennsylvania	1	7	133 69
Thomas J. Miller ... do ... do	do	North Carolina		4	12 03
John Popelston ... do ... do	do	do		8	33 52
Plymouth.					
Joseph Ramsey ... Collector, &c	Plymouth	do			434 61
Joseph Ramsey ... Agent of Marine Hospital	do	do			2 21
Joseph Ramsey ... Superintendent of Lights	do	do			47 64
Marcus C. Ryan ... Surveyor	Windsor	do			150 00
George Nicholls, Insp., Weigher, Meas. & Gauger	Plymouth	do	1	5	263 86
Edward Windley, Temporary Inspector, Gauger, Weigher, and Measurer (specially employed)	do	do		6	49 83
Washington.					
Thomas H. Blount ... Collector	Washington	do	12		453 03
William L. Lavender ... Deputy Collector	do	do	12		250 00

TREASURY DEPARTMENT—*Customs—North Carolina—Continued.*

Names and offices.	Where employed.	Where born.	Time employed during the year ending September 30, 1843.		Compensation for the time employed.
			Months	Days	Dol. cts.
Washington—Continued.					
Lewis B. Myers.....Measurer, &c....	Washington.....	Pennsylvania.....	9	13	242 81
William B. Myers.....do.....	.....do.....	North Carolina...	.....	2	13 87
Newbern.					
Thomas Spyers Singleton.....Collector....	Newbern.....	.....do.....	12	....	725 86
William Gaston Singleton.....Deputy Collector....	.....do.....	.....do.....	6	23	
.....do.....do.....Inspector....	.....do.....	.....do.....	12	....	177 44
.....do.....do.....Gauger....	.....do.....	.....do.....	12	....	22 08
.....do.....do.....Weigher....	.....do.....	.....do.....	12	....	1 95
.....do.....do.....Measurer....	.....do.....	.....do.....	12	....	179 20
William P. Pelletier.....Surveyor....	Swansborough.....	.....do.....	6	....	130 90
Ocracoke.					
Silvester Brown.....Collector....	Ocracoke.....	Connecticut.....	12	....	1076 94
Robert Wallace.....Inspector....	.....do.....	North Carolina...	12	....	430 00
Beaufort.					
James E. Gibble.....Collector....	Beaufort.....	.....do.....	12	....	325 77
.....do.....Superintendent of Lights....	.....do.....	.....do.....	.....	....	15 10

.....do.....Agent for Marine Hospital....	.....do.....	.....do.....	.....	....	2 64
Elijah Whitehurst.....Inspector....	.....do.....	.....do.....	1	9	117 00
.....do .....Gauger....	.....do.....	.....do.....	.....	....	
.....do .....Weigher....	.....do.....	.....do.....	.....	1	72
.....do.....Measurer....	.....do.....	.....do.....	.....	5	22 86
Wilmington.					
Murphy V. Jones.....Collector....	Wilmington.....	.....do.....	1	15	336 89
James Owen.....Naval Officer....	.....do.....	.....do.....	12	....	663 63
Joseph S. Murphy.....Surveyor....	.....do.....	.....do.....	12	....	586 76
Neill McLaurin.....Permanent Inspector....	.....do.....	Scotland.....	5	14	280 00
John A. Davis.....Permanent Inspector at Depot....	.....do.....	North Carolina ...	12	....	600 00
Robert B. Potter.....Temporary Inspector....	.....do.....	.....do.....	12	....	673 10
John D. Poisson .....do.....do.....	.....do.....	.....do.....	12	....	168 47
Roger Moore .....do.....do.....	.....do.....	.....do.....	5	....	166 65
Seth Hourd .....Weigher....	.....do.....	Massachusetts	12	....	11 72
Robert Simpson .....Gauger....	.....do.....	Ireland	12	....	171 60
SOUTH CAROLINA.					
Charleston.					
William J. Grayson.....Collector....	Charleston	South Carolina....	12	....	2175 80
William T. McCready, Drawb'k and Deb're Clerk....	.....do.....	New York	12	....	1300 00
Charles Boucheneau, Registry Cl'k and B'k Keeper....	.....do.....	South Carolina....	12	....	1000 00
Thos. D. Jervey, Dep. Coll'r and Calculating Cl'k....	.....do.....	.....do.....	12	....	850 00
Jeremiah Yates, jr., Ass't Clerk and Abstract Clerk....	.....do.....	.....do.....	12	....	400 00
Robert Howard.....Naval Officer....	.....do.....	.....do.....	12	....	1788 47

TREASURY DEPARTMENT—*Customs—South Carolina—Continued.*

Names and offices.	Where employed.	Where born.	Time employed during the year ending September 30, 1843.		Compensation for the time employed.
			Months	Days	Dol. cts.
Charleston—Continued.					
Henry M. Howard.....Assistant Naval Officer....	Charleston.....	South Carolina....	12	....	626 00
Thomas H. Jervey.....Surveyor....	.....do.....	.....do.....	12	....	1238 96
Charles Kiddell.....Appraiser....	.....do.....	England.....	12	....	1500 00
John Bryan.....do.....	.....do.....	South Carolina....	12	....	1500 00
Edward Kennedy.....Measurer of Foreign Goods....	.....do.....	New York.....	12	....	1095 00
Samuel J. Wagner.....Storekeeper....	.....do.....	South Carolina....	12	....	1095 00
Theodore Gaillard.....Measurer....	.....do.....	.....do.....	12	....	1500 00
Isaac N. Cardozo.....Weigher....	.....do.....	Georgia.....	12	....	1500 00
John T. Ellsworth.....Gauger....	.....do.....	South Carolina...	12	....	455 62
Robert Wilson.....Boarding Officer....	.....do.....	Pennsylvania.....	12	....	1095 00
Samuel Champlain.....Deputy Boarding Officer....	.....do.....	Connecticut.....	12	....	1095 00
John B. White.....Coastwise Inspector....	.....do.....	South Carolina....	12	....	1095 00
William J. Smith.....do.....	.....do.....	.....do.....	12	....	1095 00
William Pereaneau...Coastwise Export Inspector....	.....do.....	.....do.....	12	....	1095 00
Gershon Lazarus.....Steamboat Inspector....	.....do.....	North Carolina....	12	....	1095 00
Thomas Steedman.....Permanent Inspector....	.....do.....	South Carolina....	12	....	1095 00
Peter M. Ehney.....do.....	.....do.....	.....do.....	12	....	1095 00
William A. Plane.....do.....	.....do.....	England.....	12	....	1095 00
Charles Pinckney.....do.....	.....do.....	South Carolina....	12	....	1095 00
Edward Harvey.....do.....	.....do.....	Ireland.....	12	....	1095 00
Henry Sparnick.....do.....	.....do.....	Hanover.....	12	....	1095 00
Patrick Cantwell.....do.....	.....do.....	Ireland.....	12	....	1095 00

Edward S. Courtenay	Temporary Inspector	do	South Carolina	8	24	792 00
John Bay	do	do	do	7	27	717 00
George W. Wilkie	do	do	do	9	27	891 00
James A. Miller	do	do	do	9	26	888 00
James C. Jervey	do	do	do	8	10	750 00
Archibald B. Lord	do	do	do	9	25	885 00
James Stillman	do	do	Connecticut	9	28	894 00
William Perry	do	do	England	10	03	909 00
Myer Jacobs	Night Watch	do	South Carolina	12	....	1095 00
Julius P. Waties	do	do	do	12	....	1095 00
Edgar G. Stoney	do	do	do	12	....	1095 00
James H. Marshburn	Temporary Inspector	do	do	9	05	825 00
Georgetown.						
Thomas L. Shaw	Collector	Georgetown	South Carolina	12	....	250 00
O. M. Roberts	Deputy Collector and Inspector	do	Maryland	12	....	125 00
Beaufort.						
Benj. R. Bythewood	Collector	Beaufort	South Carolina	12	....	250 00
Jos. F. Bythewood	Deputy	do	do	.....	....	None.

GEORGIA.

Savannah.						
Mordecai Myers	Collector	Savannah	South Carolina	5	14	801 38
John Lewis	Deputy Collector	do	Georgia	4	21	471 00

TREASURY DEPARTMENT—*Customs—Georgia—Continued.*

Names and offices.	Where employed.	Where born.	Time employed during the year ending September 30, 1843.		Compensation for the time employed.
			Months	Days	Dols. cts.
Savannah—Continued.					
Robert Mackay.....Naval Officer....	Savannah.....	Georgia.....	12	....	1054 42
Thomas S. Wayne.....Surveyor....	.....do.....	.....do.....	12	....	923 96
William Bee.....Appraiser....	.....do.....	South Carolina...	12	....	1500 00
Charles Stephens.....do.....	.....do.....	Georgia.....	12	....	1500 00
William Starr.....Inspector....	.....do.....	Pennsylvania.....	12	....	1095 00
Thomas Bourke.....do.....	.....do.....	Georgia.....	12	....	1095 00
Isaac De Lyon.....do.....	.....do.....	.....do.....	4	6	387 00
John Cass.....do.....	.....do.....	Ireland.....	4	21	432 00
Joseph George.....do.....	.....do.....	New York.....	4	21	432 00
Hanford Knapp.....do.....	.....do.....	.....do.....	4	21	432 00
William J. Moore.....do.....	.....do.....	Georgia.....	4	21	432 00
Lewis F. Nicoll.....do.....	.....do.....	New Jersey.....	4	21	432 00
Young S. Pickard.....do.....	.....do.....	North Carolina...	4	21	432 00
Levi Hart.....do.....	.....do.....	South Carolina...	4	7	390 00
John Postell.....Storekeeper....	.....do.....	.....do.....	12	....	800 00
Fredk. A. Tupper.....Weigher and Guager....	.....do.....	Maine.....	4	21	336 63
Hardwick.					
Benjamin Stiles.....	Hardwick.....	Georgia.....	.....	....	200 per ann.

Sunbury.						
Wm. Maxwell	Collector	Sunbury	Georgia	12	....	250 00
Brunswick.						
Edward Hopkins	Collector	Brunswick	Georgia	12	....	250 00
Woodford Mabry	Inspector	do	do	12	....	500 00
St. Mary's.						
*Archibald Clark	Collector	St. Mary's	Georgia	....	....	708 17
G. Percival Cohen	Inspector	Jeffersonton	South Carolina	12	....	200 00
ALABAMA.						
Mobile.						
Collier H. Minge	Collector	Mobile	Virginia	3	....	62 50
Charles J. Fox	Deputy Collector	do	do	12	....	1500 00
Rufus Greene	Inspector and Impost Clerk	do	Connecticut	12	....	1500 00
Walter Smith	do...and General Clerk	do	New York	3	....	375 00
Horatio N. Gould	Inspector	do	Connecticut	12	....	1095 00
Benjamin Moreno	do	do	West Florida	1	....	90 00
Benjamin C. Gay	Weigher and Measurer	do	Virginia	3	....	
Henry O. Hall	do...do	do	do	3	....	13 50
John N. Mott	Appraiser and Guager	do	New York	12	....	209 50
H. V. H. Voorhes	Appraiser	do	do	....	24	

*Taken from accounts of 1841.

TREASURY DEPARTMENT—*Customs—Delaware—Maryland.*

Names and offices.		Where employed.	Where born.	Time employed during the year ending September 30, 1843.		Compensation for the time employed.	
				Months	Days	Dols.	Cts.
MISSISSIPPI.							
Pontchartrain							
No return							
Pearl River.							
Willis H. Arnold	Collector	Pearlington	Virginia	12	....	269	20
Natchez.							
No return							
Vicksburg.							
Edmund H. Taylor	Collector	Vicksburg	Tennessee	11	....	458	33
LOUISIANA.							
New Orleans.							
Thomas Gibbes Morgan	Collector	New Orleans	New Jersey	12	....	6400	00

Martin Duralde	Naval Officer	do	Louisiana	12	....	5000 00
Seth W. Nye	Surveyor	do	Massachusetts	12	....	4500 00
C. B. Lenes	do	Bayou St. John	Louisiana	12	....	250 00
S. H. Page	do	Port Ponchartrain	New York	12	....	250 00
Matthew Dicks	do	Madisonville	Louisiana	12	....	250 00
David O. Hincks	Deputy Collector	New Orleans	Maryland	12	....	1500 00
John W. Hincks	do do	do	do	12	....	1500 00
Louis Deletra	Deputy Naval Officer	do	France	12	....	1500 00
Nathaniel P. Freeman	Deputy Surveyor	do	Massachusetts	12	....	1500 00
Robert M. Wellman	Appraiser	do	Bermuda	12	....	1500 00
Ernest Morphy	do	do	South Carolina	11	....	1375 00
John Warder Wilson	Appraiser's Clerk	do	Dist. of Columbia	.....	312	936 00
Samuel Boyd	Weigher	do	Connecticut	12	....	1500 00
Nicholas D. Rind	Guager	do	Dist. of Columbia	12	....	1500 00
Paul Layet	Measurer	do	Cuba	12	....	1500 00
Ephraim Whitehead	Registering Clerk	do	England	12	....	1500 00
Louis H. Desforges	2d do	do	Louisiana	12	....	1000 00
Ebenezer Colfax	Impost Clerk	do	Connecticut	12	....	1500 00
William H. Sheppard	2d do	do	Africa	12	....	1200 00
William G. Waller	3d do	do	New York	7	....	700 00
Francis J. Jones	Debenture Clerk	do	Maryland	12	....	1200 00
Samuel McCall Read	Book-keeper	do	Pennsylvania	12	....	1200 00
Felix B. Bernard	Commercial Abstract Clerk	do	Louisiana	12	....	1200 00
Charles Le Carpentier	Cash Clerk	do	do	12	....	1500 00
Armand Rouquette	Permit Clerk	do	do	12	....	1000 00
John Jones	Deputy Weigher	do	Massachusetts	12	....	1200 00
Anthony Samuel	Deputy Guager	do	Virginia	12	....	1200 00
D. C. Vandegriff	Deputy Measurer	do	Ohio	12	....	900 00
David Hayden	Deputy Collector	Natchitoches	Massachusetts	12	....	1500 00
John E. Querc	Storekeeper	New Orleans	Louisiana	.....	365	1095 00

TREASURY DEPARTMENT—*Customs—Louisiana—Continued.*

Names and offices.	Where employed.	Where born.	Time employed during the year ending September 30, 1843.		Compensation for the time employed.
			Months	Days	Dol. cts.
New Orleans—Continued.					
Benjamin F. West.....Deputy Storekeeper....	New Orleans.....	Kentucky.....	.....	365	730 00
William Shepard.....Inspector....	.....do.....	North Carolina ...	.....	365	1095 00
Du Verney Farrar .....do.....	.....do.....	South Carolina....	.....	365	1095 00
Alfred B. Shelby .....do.....	.....do.....	Tennessee	.....	365	1095 00
John Taylor .....do.....	.....do.....	Ireland	.....	365	1095 00
Norvell W. Campbell .....do.....	.....do.....	Kentucky.....	.....	365	1095 00
Peregrine Barnes .....do.....	.....do.....	Maryland	.....	365	1095 00
Ferdinand P. Percy .....do.....	.....do.....	Louisiana	.....	365	1095 00
D. T. Farrar.....do.....	.....do.....	South Carolina ...	.....	365	1095 00
Philip Jacobs.....do.....	.....do.....	Germany	.....	365	1095 00
Vallerie Duplessis.....do.....	.....do.....	Louisiana.....	.....	365	1095 00
Jules Durrive .....do.....	.....do.....	.....do.....	.....	365	1095 00
Stanislas St. Cyr.....do.....	.....do.....	St. Domingo	.....	365	1095 00
George W. Heyl.....do.....	.....do.....	Pennsylvania.....	.....	365	1095 00
Edward Jacobs .....do.....	.....do.....	England.....	.....	365	1095 00
Pierre Gentin .....do.....	.....do.....	Geneva	.....	365	1095 00
Thomas Roberts .....do.....	.....do.....	Maryland.....	.....	365	1095 00
Samuel Nye .....do.....	.....do.....	Massachusetts	.....	365	1095 00
Adolph Grivot.....do.....	.....do.....	Mississippi	.....	365	1095 00
John Brainard.....do.....	.....do.....	Connecticut.....	.....	365	1095 00
Robert S. Upshur.....do.....	.....do.....	Virginia.....	.....	365	1095 00
Samuel W. Smith .....do.....	.....do.....	Louisiana	.....	365	1095 00

Milton M. Thomas	do	do	do		365	1095 00
Oscar A. Kirkland	do	do	do		365	1095 00
William P. Berry	do	do	Maine		356	1068 00
Nicholas C. Snethen	do	do	Maryland		355	1065 00
Cornelius Hurst	do	do	North Carolina		327	981 00
William S. Brown	do	do	Massachusetts		327	981 00
Louis E. Collins	do	do	Ireland		336	708 00
Edward Heath	do	do	Maine		271	813 00
George Balls	do	do	Virginia		314	942 00
H. Puck	Night Inspector	do	Denmark		273	546 00
Henry Crane	do	do	Ireland		327	654 00
Robert Dean	do	do	New York		317	634 00
H. H. Glover	do	do	Massachusetts		317	634 00
Herman Schoeder	do	do	Sweden		316	632 00
Francis Barnes	do	do	Ireland		314	628 00
James J. White	do	do	Ireland		257	514 00
Pierre Suzeneau	do	do	Louisiana		243	486 00
Abraham S. Withers	Inspector	do	do		365	1095 00
W. B. G. Taylor	do	do	North Carolina		365	1095 00
G. M. Bowditch	do	do	Massachusetts		365	1095 00
F. A. Forgnet	do	do	Louisiana		365	1095 00
Bernard Nautré	Clerk in the Naval Office	do	do		365	1095 00
Auguste Metiyé	do	do	Martinique		365	1095 00
Madisonville.						
No return						
Teche.						
George Royster	Collector	Franklin	Virginia	7	12	*309 62
Charles Martin	Deputy Collector	Vermillionville	Louisiana		9	27 00

* And fees of office, $177 45.

TREASURY DEPARTMENT—*Customs—Tennessee, Kentucky, and Ohio.*

Names and offices.	Where employed.	Where born.	Time employed during the year ending September 30, 1843.		Compensation for the time employed.
			Months	Days	Dol. cts.
TENNESSEE.					
Nashville.					
Joseph Litton.....Surveyor....	Nashville.....	Ireland.....	.....	....	400 00
KENTUCKY.					
Louisville.					
Nathaniel P. Porter.....Surveyor of the Customs....	Louisville.....	Maryland.....	.....	....	262 50
OHIO.					
Cuyahoga.					
William Milford.....Collector....	Cleveland.....	Ireland.....	12	....	591 20
David W. Cross, Deputy Collector and Inspector....	.....do.....	New York.....	12	....	475 00
Clifford Belden.....do.....	.....do.....	Connecticut.....	12	....	400 00

Robert Parks	do	do	Canada	12	....	400 00
H. N. Gates	do	Black River Harbor	Ohio	9	....	180 00
Addison Hills	do	Grand River	do	9	....	180 00
Jonathan Johnson	do	Ashtabula	New York	9	....	180 00
Benson Owen	do	Conneaut	Vermont	9	....	180 00
Miami.						
Chs. C. P. Hunt	Collector	Maumee City	Michigan	12	....	325 45
Henderson W. Horton,	Deputy Collector and Inspector.	do	Tennessee	6	....	100 00
Joseph Utley	do	do	New York	12	....	200 00
Daniel Chase	do	do	Manhattan	10	26	180 60
Charles J. Scott	do	do	New York	4	27	81 12
Cincinnati.						
Isaiah Wing	Surveyor and Inspector	Cincinnati	Massachusetts	12	....	350 00
do	Fees and commsisions				....	372 42
Sandusky.						
Elias H. Haines	Collector	Sandusky	New Jersey	12	....	409 04
John G. Pool	Deputy Collector	do	Pennsylvania	12	....	300 00
Henry C. Gray	Inspector	Huron	do	12	....	300 00
John R. Pease	do	Lower Sandusky	Vermont	12	....	200 00
Stanton H. Brown	do	Port Clinton	New York	12	....	200 00
Charles P. Judson	do	Vermillion	Connecticut	12	....	200 00

TREASURY DEPARTMENT—*Customs—Missouri—Michigan.*

Names and offices.		Where employed.	Where born.	Time employed during the year ending September 30, 1843.		Compensation for the time employed.
				Months	Days	Dols. cts.
MISSOURI.						
St. Louis.						
Oliver Harris	Surveyor and Inspector	St. Louis	North Carolina	10	22	313 05
MICHIGAN.						
Detroit.						
Edward Brooks	Collector	Detroit	New Jersey	9	....	1213 80
Jacob S. Farrand	Deputy Collector	do	New York	9	....	600 00
George Miller	Inspector	do	France	9	....	270 00
Elisha B. Clark	Deputy Collector	Port Huron	United States	9	....	270 00
Seth Johnson	do	Chicago	do	9	....	270 00
Hugh O'Beirne	Inspector	Detroit	Ireland	4	....	120 00
Audrian Abbott	do	Spring Wells	Michigan	9	....	225 00
Charles N. Selkrig	do	Detroit	United States	3	....	75 00
Andrew Mack	Deputy Collector	St. Clair		9	....	180 00
Thomas Fitzgerald	do	St. Joseph		5	....	100 00
Francis X. Cicotte	Inspector	River Rouge	Michigan	3	....	60 00

Peter McGannis	do	Detroit	Ireland	9	....	135	00
James Beaubien	do	do	Michigan	3	....	45	00
O. B. Reed	Deputy Collector	New Port	United States	9	....	120	00
Edward C. Bancroft	do	Palmer	do	3	....	40	00
Adolphus C. Stockton	Inspector	Mount Clemens	Michigan	3	....	40	00
Loomis Palmer	Deputy Collector	Monroe	United States	9	....	120	00
James McBride	do	do		9	....	120	00
Hiram Blakeley	Inspector	Gibraltar	United States	9	....	120	00
John O'Callaghan	do	Detroit	Ireland	9	....	90	00
George Moran	do	Gross Point	Michigan	3	....	30	00
Leonard Stoddard	do	Brest	United States	9	....	75	00
Joseph Nisger	do	Ecorse	Michigan	6	....	50	00
L. Varnier	do	Grand Maria	do	3	....	25	00
Appollon Gouin	do	Milk River Point	do	3	....	25	00
S. S. Campbell	do	Saginaw	United States	3	....	25	00
John R. Smith	Deputy Collector	Algonac	do	3	....	25	00
Michilimackinac.							
Samuel K. Haring	Collector	Michilimackinac	New York	3	....	208	96
John Agnew	Deputy Collector and Inspector	Sault Ste. Marie	New Jersey	12	....	400	00
Bela Chapman	Inspector	Michilimackinac	New Hampshire	2	20	53	14
Benjamin Hyde Edgerton, Dep. Coll'r & Inspector		Milwaukie	Connecticut	1	....	20	84

FLORIDA.

Pensacola.

Robert Mitchell	Collector	Pensacola	North Carolina	12	....	654	41

TREASURY DEPARTMENT—*Customs—Florida.*

Names and offices.	Where employed.	Where born.	Time employed during the year ending September 30, 1843.		Compensation for the time employed.
			Months	Days	Dols. cts.
Pensacola—Continued.					
Felix G. H. Long.....Surveyor....	St. Andrew's Bay	Not known.....	12	....	300 00
Robert A. Mitchell.....Inspector....	Pensacola.....	North Carolina....	12	....	1095 00
St. John's.					
John L. Doggett.....Inspector....	Jacksonville	Massachusetts	12	....	728 80
James A. Cavedo.....do.....	Fernandina.....	Florida.....	12	....	300 00
Apalachicola.					
Hiram Nourse.....Collector....	Apalachicola.....	New Hampshire....	12	....	500 00
.....Do.....Fees and emoluments....	.....	.....	.....	....	1649 17
Marshall P. Ellis.....Deputy Collector....	Apalachicola.....	Massachusetts.....	12	....	1095 00
William D. Price.....do ....do.....	St. Joseph.....	Kentucky.....	12	....	1095 00
Daniel N. McLean.....Temporary Inspector....	Apalachicola.....	Rhode Island...	.....	97	291 00
.....Do.....Weigher and Gauger....	.....do.....	.....do.....			796 42
Joseph Foster.....Temporary Inspector....	.....do.....	New York.....	.....	7	21 00
Barnard Ellis.....do.....do.....	.....do.....	Massachusetts.....	.....	15	45 00
Thomas P. Painter.....do.....do.....	.....do.....	Maine.....	.....	8	24 00
.....Do.....Temporary Weigher, &c....	.....do.....	.....do.....			7 80

St. Augustine.					
A. Walker ..... Collector....	St. Augustine.....	.....	12	....	615 88
Edmund Wallen..... Inspector....	....do.....	Georgia.....	12	....	186 00
Do..... Acting Measurer, &c....	....do.....	....do.....	12	....	6 87
William Wallen..... Temporary Inspector....	....do.....	Florida.	2	....	16 00
St. Mark's.					
William H. Ware..... Collector....	St. Mark's	South Carolina....	12	....	500 00
Moses Scott, jr.... Deputy Collector and Inspector....	....do.....	New York.....	12	....	1095 00
John M. Palmer ..... do..... do.....	Port of Tampa.....	South Carolina....	12	....	1095 00
Augustus Steel ..... Inspector....	Cedar Key.....	State not known...	12	....	1095 00
Key West.					
Adam Gordon, Collector, Superintendent Lights, Rev. Cutters, and Agent M. Hospital	Key West	New Hampshire ..	12	....	2392 76
Charles Howe.... Deputy Collector and Inspector....	....do.....	Massachusetts	12	....	1095 00
S. R. Mallory..... Inspector....	....do.....	Trinidad.....	12	....	1095 00

NOTE.—Weighers and Appraisers are appointed temporarily, as occasion requires.—Fees.

TREASURY DEPARTMENT—*Revenue Cutter Service.*

OFFICERS OF THE REVENUE CUTTER SERVICE.

Names.	Date of Commission.	Vessels.	Stations.	Place of Birth.
CAPTAINS.				
John A. Webster	November 22..1819.	Ewing	New York	Maryland
Winslow Foster	March 22.....1821.	Woodbury	New Orleans	Virginia
H. D. Hunter	November 15..1824.	Forward	Delaware	Pennsylvania
William W. Polk	July 25.....1825.	Waiting Orders		Maryland
Andrew Mather	April 4.....1829.	.....do		Connecticut
Robert Day	June 2.....1832.	Crawford	Savannah	Georgia
Ezekiel Jones	January 4.....1833.	Morris	Portland	Massachusetts
Thomas C. Rudolph	June 2.....1834.	Waiting Orders		Georgia
Caleb Currier	April 20.....1838.	Sick		New Hampshire
Green Walden	November 21..1838.	Nautilus	Key West	Maine
Henry B. Nones	December 14..1838.	Van Buren	Charleston	Pennsylvania
Josiah Sturgis	December 14..1838.	Hamilton	Boston	Massachusetts
Henry Prince, jr	October 24....1839.	Wolcott	Baltimore	.....do
John Whitcomb	December 9...1839.	Alert	Eastport	Maine
Gilbert Knapp	March 15.....1841.	Erie	Lake Erie	Pennsylvania
L. C. F. Fatio	May 12.....1841.	Madison	New London	.....do
Michael Conner	January 19....1842.	Jackson	Newport	.....do
Alexander V. Frazer	February 1....1842.	Bureau at Washington		.....do
William A. Howard	December 19..1842.	Special Duty		Maine

Richard Evans	July 20 1843	Taney	Norfolk	Virginia
FIRST LIEUTENANTS.				
N. L. Coste	January 4 1833	Van Buren	Charleston	South Carolina
William B. Whitehead	June 11 1834	Crawford	Savannah	Virginia
Gay Moore	February 10 1836	Special Duty		Maryland
L. C. Harby	July 5 1836	Revenue Boat	St. Mary's, Ga	South Carolina
John J. Nimono	April 23 1838	Woodbury	New Orleans	Virginia
Douglass Ottinger	August 6 1838	Special Duty		Pennsylvania
Charles Grover	do do	Forward	Delaware	do
Thomas Sands	November 21 1838	Wolcott	Baltimore	Maryland
Thomas Stoddard	December 14 1838	Alert	Eastport	Massachusetts
Francis Martin	July 24 1839	Ewing	New York	New York
Stephen Cornell	October 24 1839	Jackson	Newport	Rhode Island
Joseph A. Noyes	do do	Special Duty		Maine
John McGowen	February 17 1841	do		Pennsylvania
James H. Roach	do do	Hamilton	Boston	Maine
George Clark	November 17 1842	Nautilus	Key West	Virginia
John B. Fulton	March 4 1843	Morris	Portland	do
J. S. S. Chaddock	August 28 1843	Special Duty		Maine
Beverly Diggs	do do	Taney	Norfolk	Maryland
S. C. Foss	do do	Revenue Boat	Castine, Me	New Hampshire
James S. Morrison	do do	Madison	New London	Georgia
SECOND LIEUTENANTS.				
Stephen Thatcher	January 18 1831	Sick		Connecticut
George Berryman	August 6 1838	Erie	Lake Erie	Pennsylvania
Arnold Burrough	December 14 1838	Morris	Portland	do
Osmond Peters	July 24 1839	Van Buren	Charleston	Virginia

TREASURY DEPARTMENT—*Revenue Cutter Service—Continued.*

Names.	Date of Commission.	Vessels.	Stations.	Place of Birth.
Caleb Prouty	December 9...1839.	Hamilton	Boston	Massachusetts
James Amazeen	....do.....do..	Waiting Orders		New Hampshire
William Norris	February 17...1841.	Wolcott	Baltimore	Rhode Island
John Faunce	June 5.....1841.	Forward	Delaware	Maryland
William B. McLean	September 24..1842.	Woodbury	New Orleans	New York
Herman H. Green	November 17..1842.	Alert	Eastport	New Hampshire
John L. Prouty	March 4.....1843.	Duane	Mobile	Massachusetts
William Pease	....do.....do..	Ewing	New York	.....do
Charles W. Bennett	....do.....do..	Wolcott	Baltimore	Delaware
John L. Stull	....do.....do..	Bureau at Washington		Maryland
Edward Smoot	....do.....do..	Duane	Mobile	Alabama
William M. Wilson	....do.....do..	Crawford	Savannah	South Carolina
John G. Breshwood	....do.....do..	Taney	Norfolk	Virginia
Nicholas Austin	....do.....do..	Madison	New London	Rhode Island
John M. Jones	August 28....1843.	Jackson	Newport	Maryland
THIRD LIEUTENANTS.				
George Hays	February 17...1841.	Alert	Eastport	Maine
James H. Jones	....do.....do..	Wolcott	Baltimore	Delaware
Robert K. Hudgins	February 24...1842.	Taney	Norfolk	Virginia
Edward Gooding	November 17..1842.	Woodbury	New Orleans	Maine
John T. Stoneall	....do.....do..	Ewing	New York	New York
John A. Webster	....do.....do..	Taney	Norfolk	Maryland

Josiah Murch	January 16....1843.	Forward	Delaware	Delaware
William H. Brown	January 17....1843.	....do	....do	New York
John Hendren	January 26....1843.	Ewing	New York	Virginia
Richard S. Jones	January 27....1843.	Madison	New London	....do
E. C. Kennedy	January 28....1843.	Morris	Portland	....do
William R. Pierce	January 30....1843.	Wolcott	Baltimore	....do
W. Scott Bell	February 6....1843.	Duane	Mobile	....do
C. L. Collier	March 1.....1843.	Van Buren	Charleston	....do
Henry J. Benson	March 6.....1843.	Erie	Lake Erie	Illinois
Cammillus Saunders	....do.....do..	Jackson	Newport	North Carolina
B. W. Frobel	....do.....do..	Crawford	Savannah	Virginia
Charles F. Wood	....do.....do..	Hamilton	Boston	Dist. of Columbia.
Hez. Parmelee	March 7.....1843.	Woodbury	New Orleans	Connecticut
Kirby S. Woodward	March 11.....1843.	Nautilus	Key West	....do
Horatio N. Tracy	July 20.....1843.	Revenue Boat	Sackett's Harbor	Rhode Island

Compensation of officers of the Revenue Marine, as prescribed by law of 2d July, 1836.

Captains	$1200 00	2d Lieutenants	$860 00
1st Lieutenants	960 00	3d Lieutenants	790 00

TREASURY DEPARTMENT—*Light Houses.*

LIGHT HOUSES.

Light Houses.	Superintendents.	Keepers.	Compensation.
			Dol. cts.
MAINE.			
Portland	John Anderson, Portland	Richard Lee	350 00
Seguin	do	Nathaniel S. Todd	500 00
Whitehead	do	Joshua Bartlett	410 00
Franklin Island	do	James T. Hanna	350 00
Wood Island	do	John Adams	350 00
West Quoddy Head	do	Alfred Codfrey	410 00
Petit Menan	do	Moses Thompson	350 00
Pond Island	do	David Spinney	350 00
Burnt Island	do	Joseph C. Auld	350 00
Libby Island	do	Isaac Stearns	350 00
Monhegan Island	do	Samuel Albee	350 00
Owl's Head	do	Penly Haines	350 00
Moose Peak	do	Alexander Milliken	400 00
Martinicus Rock (2)	do	Samuel S. Abbott	450 00
Pemaquid Point	do	Jerh. P. Mears	350 00
Baker's Island	do	William Gilley	350 00
Cape Elizabeth (2)	do	George Ficket	500 00
Dice's Head	do	Benjamin Harriman	350 00
Hendrick's Head	do	Thomas Pierce	350 00
Mount Desert Rock	do	Benjamin Ward, jr.	600 00
Brown's Head	do	John Calderwood	350 00
Marshall's Point	do	William Battles	350 00
Goat Island	do	Thatcher Hutchins	350 00
Negro Island	do	Ephraim S. Fly	350 00
Fort Point	do	William Chewley	350 00
Eagle Island Point	do	Nathan Philbrook	350 00
Nash's Island	do	John Wass	350 00
Saddleback Ledge	do	Watson Hopkins	450 00
Bean Island	do	Solomon L. Howes	350 00
NEW HAMPSHIRE.			
Portsmouth	George Dennett, Portsmouth	Jos. E. Robinson	350 00
Boon Island	do	John Kennard	600 00
Whale's Back	do	J. Prentiss Locke	600 00
White Island	do	Thos. B. Laighton	600 00
MASSACHUSETTS.			
Boston	Robert Rantoul, jr, Boston	David Tower	400 00

TREASURY DEPARTMENT—*Light Houses.*

Light Houses.	Superintendents.	Keepers.	Compensation.
			Dol. cts.
Thatcher's Island (2)	R. Rantoul, jr., Bos.	Charles Wheeler	450 00
Baker's Island (2)	do	Ambrose Martin	400 00
Plumb Island (2)	do	Phineas George	375 00
Cape Cod (Truro)	do	James Small	350 00
Plymouth (2)	do	Joseph Burgess	400 00
Wigwam Point	do	George Day	350 00
Scituate (2)	do	Ebenezer Osborne	350 00
Race Point	do	Elijah Dyer	350 00
Long Island Head	do	Charles Beck	350 00
Ten Pound Island	do	Amos Story	350 00
Billingsgate Island	do	Abijah Gill	400 00
Sandy Neck	do	Henry Baxter	400 00
Long Point	do	Charles Derby	350 00
Gloucester Point	do	Samuel Wonson	400 00
Straitsmouth Harbor	do	John Davis	350 00
Marblehead	do	Ezekiel Darling	400 00
Ipswich (2)	do	Ebenezer Pulsifer	400 00
Nanset Beach (3)	do	Benjn. H. A. Collins	425 00
Mayo's Beach	do	Joseph Holbrooks, jr.	350 00
Gayhead	Leavitt Thaxter, Edgartown	Ellis Skiff	350 00
Cutterhunk Island	do	Nickerson Chase	350 00
Cape Poge	do	Lot Norton	350 00
Chatham (2)	do	Collins Howes	400 00
Point Gammon	do	John Peak	350 00
Holmes Hole	do	James West	350 00
Tarpaulin Cove	do	John Hayden	350 00
Monomoy Point	do	Solomon Doane	400 00
Nobsque Point	do	Peter Daggett	350 00
Edgartown	do	Sylvanus Crocker	350 00
Clark's Point	Rodney French, New Bedford	Edwd. W. Howland	350 00
Bird Island	do	John Clark	400 00
Dumpling Rock	do	Levi Smith	400 00
Ned's Point	do	George Braley	350 00
Nantucket	William R. Easton, Nantucket	Aaron Folger	450 00
Nantucket Beacon	do	David Coffin	300 00
Nantucket Harbor	do	Caleb Cushman	300 00
Nant'ket Cliff Beac's (2)	do	Peleg Easton	300 00
RHODE ISLAND.			
Newport	William R. Watson, Providence	Sylvester R. Hazard	350 00
Watch Hill	do	Gilbert Pendleton	350 00
Point Judith	do	Benjamin Hadwen	350 00

TREASURY DEPARTMENT—*Light Houses.*

Light Houses.	Superintendents.	Keepers.	Compensation.
			Dol. cts.
Goat Island	W. R. Watson, Prov	Caleb C. Mumford	350 00
Dutch Island	do	Robert H. Weeden	350 00
Warwick Neck	do	John Rice	350 00
Nayat Point	do	Daniel Wightman	350 00
Block Island (2)	do	Edward Mott, 2d	400 00
Poplar Point	do	Samuel Thomas	350 00
VERMONT.			
Juniper Island	Archibald W. Hyde, Burlington	Malachi Corning	350 00
CONNECTICUT.			
New London	Charles F. Lester, New London	John Mason, senr	350 00
Faulkner's Island	do	Eli Kimberly	350 00
Lynde Point	do	Cath'e F. Whittlesey	350 00
Stonington	do	Patty Potter	350 00
Morgan's Point	do	Eliza A. Daboll	350 00
Five Mile Point	James Donaghe, New Haven	Elihu Ives	350 00
Stratford Point	do	William Merwin	350 00
Fayerweather Island	do	Stephen T. Moore	350 00
Norwalk Island	do	Gershom B. Smith	350 00
Great Captain's Island	do	James Bird	350 00
NEW YORK.			
Eaton's Neck	Edward Curtis, New York City	Benjamin Downing	350 00
Sand's Point	do	Daniel H. Calkins	350 00
Old Field Point	do	Elizabeth Smith	350 00
Five Island Inlet	do	Felix Dominy	500 00
Throg's Neck	do	Stephen Weeks	350 00
Stoney Point	do	James Miller	350 00
Fort Tompkins	do	Jacob B. Earle	350 00
Coxsackie, Kinderhook	do	William Craig	300 00
Four Mile Point	do	Austin Sandford	350 00
Esopus Meadows	do	William Wise	350 00
Saugerties	do	Joseph H. Burhans	350 00
Stuyvesant	do	Christina Witbeck	350 00
Rondout Creek	do	Martin G. Hayes	350 00
Highlands of Neversink, (N. J., 2)	do	Joseph Lopez	600 00
Sandy Hook and Beacons (N. J., 3)	do	John W. Bartleson	650 00

TREASURY DEPARTMENT—*Light Houses.*

Light Houses.	Superintendents.	Keepers.	Compensation.
			Dol. cts.
Prince's Bay (N. J.)	E. Gurtis. N. York	David Tuthill, jr	400 00
Robbin's Reef	do	Michael M. Marsac	600 00
Montauk	Hy. Thos. Dering, Sag Harbor	Patrick T. Gould	350 00
Little Gull Island	do	Chas. D. Mainwaring	600 00
Plumb Island	do	Henry Conkling	350 00
Cedar Island	do	Sineus Conkling	350 00
Buffalo	Jeremiah Lathrop, Buffalo	Alexander Ramsdell	350 00
Portland Harbor	do	Nathaniel Bird	350 00
Dunkirk	do	Joseph B. Hall	450 00
Silver Creek	do	Moses Fuller	350 00
Niagara Fort	Joseph Strong, Rochester	William Hamilton	350 00
Galloo Island	do	John Pringle	400 00
Oswego	do	Orlo Steele	400 00
Genessee	do	Osborn Hanford	350 00
Sodus Bay	do	Bennet C. Fitzhugh	350 00
Tibbitt's Point	do	Nelson B. Williams	350 00
Horse Island	do	Lorenzo K. Root	350 00
Stoney Point	do	Wiley G. Nickles	350 00
Salmon River	do	Lewis Conant	350 00
Ogdensburgh	David C. Judson, Ogdensburgh	Amos Wells	350 00
Cumberland Head	William F. Haile, Plattsburgh	Samuel Emery	350 00
Split Rock	do	Richard C. Gardner	350 00
NEW JERSEY.			
Barnegat	Clayton H. Page, Tuckerton	Jeremiah Spragg	350 00
PENNSYLVANIA.			
Presque Isle	Charles W. Kelso, Erie	Griffith Hinton	350 00
Presque Isle Beacon	do	Benjamin Fleming	300 00
DELAWARE.			
Cape Henlopen	Arnold Naudain, Wilmington	Richard Beebe	400 00
Cape Henlopen Beacon	do	do	250 00
Cape May	do	Ezekiel Stevens	400 00
Bombay Hook	do	Duncan Stewart	450 00
Mahon's Ditch	do	John Smith	450 00

TREASURY DEPARTMENT—*Light Houses.*

Light Houses.	Superintendents.	Keepers.	Compensation.
			Dol. cts.
Mispillion Creek	Arnold Naudain, Wilmington	William Jacobs	400 00
Christiana River	do	Benjamin A. Crozier	350 00
Cohanzy Creek (N. J.)	do	Charles Woodruff	350 00
Egg Island do	do	Henry Rogers	350 00
Reedy Island	do	John Cooper	400 00
MARYLAND.			
Bodkin Island	Nath'l F. Williams, Baltimore	Daniel Tatham	400 00
North Point (2)	do	Elizabeth Riley	600 00
Thomas Point	do	W. R. Thompson	350 00
Pool's Island	do	William Reed	460 00
Smith's Island	do	John M. White	400 00
Concord Point	do	John Blaney	350 00
Cove Point	do	Walter Wyville	350 00
Point Lookout	do	Ann Davis	350 00
Lazaretto Point	do	William Shaw	350 00
Clay Island	do	William Taitt	375 00
Turkey Point	do	Robert C. Lusby	350 00
Little Watts' Island	do	Jno. T. Leatherberry	350 00
Sharp's Point	do	Jeremiah Valiant	350 00
VIRGINIA.			
Piney Point	George Brent, Alexandria	Henry J. Heard	350 00
Cape Henry	Conway Whittle, Norfolk	Thomas Davis	500 00
Old Point Comfort	do	John Luke	400 00
Smith's Point	do	John Pettit	400 00
New Point Comfort	do	Wm. R. Brownley	400 00
Back River Point	do	William Jett	400 00
Assateague Island	do	John Hope	400 00
Smith's Island	do	Thos. S. Brickhouse	500 00
NORTH CAROLINA.			
Bald Head	Murphy V. Jones, Wilmington	Bryan Morse	400 00
Federal Point	do	Edward Newton, jr.	400 00
Cape Hatteras	Thomas H. Blount, Washington	Joseph C. Jennett	400 00
Pamptico Point	do	Samuel Fulford	400 00
Ocracoke	Sylvester Brown, Ocracoke	Anson Harker	400 00

TREASURY DEPARTMENT—*Light Houses.*

Light Houses.	Superintendents.	Keepers.	Compensation.
			Dol. cts.
Cape Lookout	James E. Gibble, Beaufort	William Fulford	400 00
SOUTH CAROLINA.			
Charlest'n & Beacons (2)	William J. Grayson, Charleston	St. Lo. Mellichamp	600 00
Racoon Key	do	Thaddeus C. Skrine	450 00
Morris' Isl'd Beacons (2)	do	John W. Amiel	450 00
North Island	Thomas L. Shaw, Georgetown	Samuel N. Marsh	400 00
GEORGIA.			
Tybee	Mordecai Myers, Savannah	William T. Baker	433 33½
Tybee Beacon	do	do	100 00
St. Simon's Island	Edward Hopkins, Darien	Lachlan McIntosh	400 00
Sapelo Island	do	Henry M. Caulder	400 00
Wolf Island Beacons (2)	do	William H. Cannon	400 00
Little Cumberland Island	Archibald Clarke, St. Mary's	David Thompson	400 00
OHIO.			
Grand River	William Milford, Cleveland	Samuel Butler	450 00
Cleveland	do	Richard Hussey	450 00
Turtle Island	Elias H. Haines, Sandusky	Gideon L Kelsey	400 00
Sandusky	do	Charles F. Drake	350 00
Port Clinton	do	Austin Smith	350 00
Mouth of Huron River	do	Emanuel Fisher	350 00
Cedar Point Beacon	do	Leonard Beatty	350 00
Conneaut River	William Milford, Cleveland	Ezra Dibble	350 00
Ashtabula Beacon	do	Joel H. Thomas	350 00
Cunningham Creek	do	J. R. Cunningham	350 00
Black River Beacon	do	Patrick S. Sinnott	350 00
LOUISIANA.			
Bayou St. John	Greenbury Dorsey, New Orleans	Robert Allen	500 00
Frank's Island	do	Henry R. Crash	600 00
South West Pass	do	Samuel Hill	600 00

TREASURY DEPARTMENT—*Light Houses.*

Light Houses.	Superintendents.	Keepers.	Compensation.
			Dol. cts.
South Point (Gordon's Island)	Greenbury Dorsey, New Orleans	Robert Johnson	600 00
Pleasonton's Island	do.	Littleton S. Waters	600 00
Cat Island	do.	Raimond Cuevas	500 00
Tchefuncte River	do.	Benjamin Thurston	500 00
Pass Christian	do.	Finley B. Hiern	500 00
Pass Manchac	do.	Isaac Zachazy	600 00
Port Ponchartrain	do.	S. H. Page	500 00
New Canal	do.	Thomas Beattie	600 00
Vermillion Bay	do.	Amos Butcher	500 00
Point de Fer	do.	Daniel Tufts	600 00
FLORIDA.			
St. Augustine	Augustus W. Walker, St. Augustine	John Andrew	400 00
St. John's River	James Dell, Jacksonville	George C. Acosta	400 00
Amelia Island	do.	Edmund Richardson	400 00
Dry Tortugas	Adam Gordon, Key West	John Thompson	600 00
Sand Key	do.	Joshua Appleby	600 00
Key West	do.	Barbara Mabrity	500 00
St. George's Island	Hiram Nourse, Apalachicola	David Adkins	450 00
St. Joseph's Bay	do.	Ephraim Andrews	500 00
Dog Island	do.	Latham Babcock	500 00
St. Mark's	William H. Ware, St. Mark's	John P. Hungerford	450 00
Pensacola	Robert Mitchell, Pensacola	M. Ingraham	550 00
MICHIGAN.			
Fort Gratiot	Edward Brooks, Detroit	Eber Ward	350 00
Otter Creek Point	do.	Lewis Bond	350 00
Windmill Point	do.	James Raymond	350 00
Gibraltar	do.	Almn. Lockwood	350 00
Saginaw Bay	do.	Joseph J. Malden	350 00
Pottawatamie	Samuel K. Haring, Michilimackinac	David E. Corbin	350 00
Bois Blanc	do.	Willard Church	400 00
South Manitou Island	do.	Zael Ward	350 00
Thunder Bay	do.	Jesse Muncy	400 00
Presque Isle	do.	Henry L. Woolsey	350 00

TREASURY DEPARTMENT—*Light Houses.*

Light Houses.	Superintendents.	Keepers.	Compensation.
			Dol. cts.
Mouth of St. Joseph's River	Wm. Duane Wilson, Detroit	Abner B. Stinson	350 00
Chicago (Illinois)	do	Silas Meacham	350 00
Kalamazoo River	do	Stephen D. Nicholls	350 00
New Buffalo	do	Elijah B. Pressy	350 00
Milwaukie	do	Eli Bates, jr	350 00
Root River	do	Amaziah Stebbins	350 00
Sheboygan	do	Stephen Wolverton	350 00
Manitowoct	do	Carleton M. Smith	350 00
Michigan City (Indiana)	do	James Towner	350 00
Grand River	do	Nehemiah Merritt	350 00
ALABAMA.			
Mobile Point	Collier H. Minge, Mobile	Elias Morris	500 00
Choctaw Point	do	Carmelite Philibert	500 00
Round Island	do	Henry L. McRea	500 00
Sand Island	do	Samuel Jackson	500 00

LIGHT SHIPS.

MASSACHUSETTS.			
Tuchanuck Shoal	William R. Easton, Nantucket	David F. Chase	650 00
CONNECTICUT.			
Bantlett's Reef	Charles F. Lester, New London	William H. Young	500 00
NEW YORK.			
Strafford Point	Edw'd Curtis, New York City	John Taylor	700 00
Sandy Hook	do	Ebenezer Foster	700 00
DELAWARE.			
Brandywine Shoal	Arnold Naudain, Wilmington	William Simpson	500 00
Five Fathom Bank	do	Isaac P. Merritt	700 00
Upper Middle Shoal	do	George H. Geddes	500 00
MARYLAND.			
Hooper's Straits	Nath'l F. Williams, Baltimore	Robert Griffith	500 00

TREASURY DEPARTMENT—*Light Ships.*

Light Ships.	Superintendents.	Keepers.	Compensation.
			Dol. cts.
VIRGINIA.			
Craney Island	Conway Whittle, Norfolk	William Tee	450 00
Smith's Point	do	Devereaux B. Travers	500 00
Willoughby Spit	do	John B. Sale	500 00
Wolf Trap Shoals	do	Barzillian Kirwan	500 00
Windmill Point	do	John G. Cox	500 00
Bowler's Rock	Jno. A. Parker, Tappahannock	Albert G. McCarty	500 00
Lower Cedar Point (narrows)	George Brent, Alexandria, D. C	Sylvester W. Smoot	400 00
Upper Cedar Point	do	James H. Neale	400 00
NORTH CAROLINA.			
Long Shoal (Pamptico Sound)	Sylvester Brown,—Ocracoke	Anson Gaskill	500 00
Royal Shoal	do	Brian H. Rumley	500 00
Nine Feet Shoal	do	Tilman Farrow	500 00
Mouth of Neuse River	do	Samuel Whitehurst	500 00
Brant Island Shoal	do	Otway Burns	500 00
Harbor Island	do	Martin Chadwick	500 00
Roanoke Island	George W. Charles, Elizabeth City	Joshua Harrison	500 00
Wade's Point	do	John Cobb	500 00
Roanoke River	Joseph Ramsey, Plymouth	Lemuel Douglass	500 00
SOUTH CAROLINA.			
St. Helena Bar	Benj. B. Bythewood, Beaufort	Henry Harvey	500 00
EAST FLORIDA.			
Carysfort Reef	Adam Gordon, Key West	Joseph Ximenez	700 00
Key West	do	Henry Benners	700 00
MICHIGAN.			
Louis McLane	Samuel K. Haring, Michilimackinac	Christian Barkenbill	500 00
GEORGIA.			
Tybee Channel	Mordecai Myers, Savannah	William Craig	700 00

TREASURY DEPARTMENT—*Receivers.*

REGISTERS, RECEIVERS, AND SURVEYORS.

Names and offices.	Where employed.	Where born.	Compensation.
*REGISTERS.			
Thomas Scott	Chillicothe...Ohio	Maryland	Salary of Registers $500 per annum, and one per cent. commission on moneys entered at their offices respectively. Commission not to exceed $2,500 per annum.
Abelard Guthrie	U. Sandusky..do.	Ohio.	
James Scott	Jeffersonville..Ia.	Pennsylvania.	
John Myers	Vincennes....do.	....do.	
David V. Culley	Indianapolis...do.	....do.	
John W. Rush	Crawfordsville do.		
William S. Edsall	Fort Wayne..do.	New York	
John Gardner	Winamac.....do.	N. Carolina	
James C. Sloo	Shawneetown.Ill.	Kentucky.	
Miles Hotchkiss	Kaskaskia....do.	Connecticut.	
Alexander W. Jones	Edwardsville..do.	Virginia	
Robert K. McLaughlin	Vandalia.....do.	Maryland	
James M. McLean	Palestine.....do.	Kentucky	
Garret Elkin	Springfield....do.	....do.	
John W. Vance	Danville.....do.	Virginia	
William G. Flood	Quincy.....do.	....do.	
J. A. Helfenstein	Dixon.....do.	Pennsylvania.	
John H. Kinzie	Chicago.....do.	Upper Canada	
William S. Allen	St. Louis....Mo.	Massachusetts.	
John B. Clark	Fayette.....do.	Kentucky.	
Cyril C. Cady	Palmyra.....do.	Vermont	
Greer W. Davis	Jackson.....do.		
A. B. Morton	Clinton.....do.	Kentucky.	
Joel H Haden	Springfield....do.	Virginia.	
James H. Birch	Plattsburg....do.	....do.	
James Magoffin	St Stephens.Ala.	Pennsylvania.	
Alanson Saltmarsh	Cahaba.....do.	New York	
John J. Coleman	Huntsville....do.	Georgia	
Richard Whiting	Tuskaloosa...do.	Massachusetts.	
Wade H. Greening	Sparta.....do.	S. Carolina	
Lewis B. McCarty	Demopolis....do.	Tennessee	
Duncan B. Graham	Montgomery..do.	N. Carolina	
Jacob T. Bradford	Lebanon.....do.	Tennessee	
Thomas W. Newman	Washington Miss.	Mississippi.	
William A. Terrell	Augusta.....do.	Virginia.	
Benjamin R. Cowherd	Jackson.....do	....do.	
George R. Girault	Grenada.....do.	Mississippi.	
William Dowsing	Columbus....do.	Virginia	
Peter Laidlaw	New Orleans..La.	Scotland.	
Peter L. Hebrard	Opelousas....do.	Louisiana.	
Henry O. McEnery	Ouachita.....do.	Ireland	
Richmond P. Dennis	Baton Rouge..do.	Louisiana.	

* Registers and Receivers are allowed for superintending public sales $5 per day during the continuance of such sales, which cannot exceed two weeks.

TREASURY DEPARTMENT—*Registers and Receivers.*

Names and offices.	Where employed.	Where born.	Compensation.
William T. Walmsley	Natchitoches . La.	Maryland	Salary of Receivers $500 per annum, and one per cent. commission on moneys accounted for by them respectively. Commission not to exceed $2,500 per annum.
Robert A. Forsyth	Detroit. . . . Mich.		
Abraham Edwards	Kalamazoo. . . . do.	New Jersey	
John Bartow	Genesee. . . . . do.	New York	
Ira Porter	Ionia. . . . . do.	. . . . do	
Robert C. Newland	Batesville. . . Ark.		
William W. Stevenson	Little Rock. . . do.	S. Carolina	
Samuel C. Wheat	Washington. . do.		
James H. Stirman	Fayetteville. . . do.		
Henry L. Biscoe	Helena. . . . . do.	Virginia	
James Woodson Bates	Johnson C. H. do.	. . . . do	
Albert W. Parris	Mineral P't. W. T.	Maine	
John S. Horner	Green Bay. . . . do.	Virginia	
Paraclete Potter	Milwaukie. . . do .	Rhode Island	
William H. H. Scott	Du Buque. . Iowa.	Kentucky	
William Ross	Fairfield. . . . . do.	Virginia	
Robert J. Hackley	Tallahassee. . Flor.	. . . . do	
William H. Simmons	St. Augustine. do.	S. Carolina	
Samuel Russell	Newnansville. . do.	N. Carolina	
Andrew J. Edmonson	Pontotoc, . . Miss. / Chickasaw cession	Tennessee	
***RECEIVERS.**			
William Y. Strong	Chillicothe. . Ohio.	Pennsylvania	
Moses H. Kirby	U. Sandusky. . do.	Virginia	
David G. Bright	Jeffersonville. . Ia.		
Thomas Scott	Vincennes. . . . do.	Pennsylvania	
Seton W. Norris	Indianapolis. . . do.	Virginia	
John Beard	Crawfordsville do.	N. Carolina	
Isaac D. G. Nelson	Fort Wayne. . do.	New York	
Jeremiah Grover	Winamac . . . . do.	Kentucky	
Stephen R. Rowan	Shawneetown. Ill.	. . . . do	
Richard B. Servant	Kaskaskia. . . . do.	Virginia	
Isaac Prickett	Edwardsville. . do.	Georgia	
Henry Smith	Vandalia. . . . . do.	Ireland	
David McGahey	Palestine. . . . . do.	Pennsylvania	
Archer G. Herndon	Springfield. . . . do.	Virginia	
Lunsford R. Noel	Danville . . . . . do.	. . . . do	
Samuel Leech	Quincy. . . . . do.	Kentucky	

* Receivers are also allowed, as a compensation for *expense labor* incurred in depositing the public moneys, for every mile travelled from their respective offices to the place of deposite and returning, computing the distance by the nearest route, if by land, at the rate of 12½ cents per mile; if by water, six cents per mile, and a per centage of 1-100 part of one per cent. on the amount deposited, for every ten miles of distance between the land office and place of deposite, by the nearest route, for *risk* incurred.

TREASURY DEPARTMENT—*Receivers.*

Names and offices.	Where employed.	Where born.	Compensation.
James Swan	Dixon. do.	New York	Salary of Receivers $500 per annum, and one per cent. commission on moneys accounted for by them respectively. Commission not to exceed $2,500 per annum.
George L. Ward	Chicago. do.	Massachusetts.	
Samuel Merry	St. Louis. Mo.	Virginia	
J. W. S. Mitchell	Fayette. do.		
Parker Dudley	Palmyra. do.	Kentucky	
Ralph Guild	Jackson. do.	New Jersey	
Daniel Ashby	Clinton. do.	Virginia	
George R. Smith	Springfield. do.		
Edward M. Samuel	Plattsburg. do.	Kentucky	
Elijah H. Gordy	St. Stephens. Ala.	Alabama	
Matthew Gayle	Cahaba. do.	S. Carolina	
Samuel Cruse	Huntsville. do.	Maryland	
Edward F. Comegys	Tuskaloosa. do.	do.	
Armistead D. Cary	Sparta. do.	Virginia	
David E. Moore	Demopolis. do.	do.	
Nimrod E. Benson	Montgomery. do.	S. Carolina	
Levi W. Lawler	Lebanon. do.	Alabama	
William N. Whitehurst	Washington. Miss.		
Wyatt J. Draughn	Augusta. do.		
Isaac McFarran	Jackson. do.	New York	
John H. McRae	Grenada. do.		
Edmund B. Randolph	Columbus. do.	Virginia	
Thomas Barrett	New Orleans. La.	Ireland	
Robert Benguerel	Opelousas. do.	Louisiana	
Hardy Holmes	Ouachita. do.	N. Carolina	
George W. Womack	Baton Rouge. do.	Louisiana	
John Tucker	Natchitoches. do.	Tennessee	
Jonathan Kearsley	Detroit. Mich.	Pennsylvania	
Henry Gilbert	Kalamazoo. do.	New York	
Elijah B. Witherbee	Genesee. do.	Massachusetts.	
Samuel Dexter	Ionia. do.	Connecticut.	
D. J. Chapman	Batesville. Ark.		
Gerard N. Causin	Little Rock. do.	Maryland	
Daniel T. Witter	Washington. do.	Connecticut.	
Matthew Leeper	Fayetteville. do.	N. Carolina	
George Jefferies	Helena. do.	Virginia	
Alfred Henderson	Johnson C. H. do.	N. Carolina	
Robert W. Lansing	Mineral P't. W. T.	New York	
Stoddard Judd	Green Bay. do.	Connecticut.	
Rufus Parks	Milwaukie. do.	Massachusetts.	
Thomas McKnight	Du Buque. Iowa T.	Virginia	
Samuel J. Bayard	Fairfield. do.	New York	
Robert H. Booth	Tallahassee. F. T.	do.	
George W. Cole	St. Augustine. do.	Virginia	
John Parsons	Newnansville. do.	N. Hampshire.	
John F. Wray	Pontotoc. Miss. Chickasaw cession	Virginia	

TREASURY DEPARTMENT—*Surveyors.*

Names and offices.	Where employed.	Where born.	Compensation.
			Dol. cts.
SURVEYORS.			
(*In Ohio, Indiana & Michigan.*)			
Wm. Johnston....Surv. Gen'l	Cincinnati, Ohio..	Pennsylvania.	2000 00
Sam'l Williams....Chief Clerk	.....do.....	....do.....	1500 00
Sam'l Morrison...Draughtsman	.....do.....	Indiana.....	1050 00
Charles Woellner.....do....	.....do.....	Saxony.....	1000 00
Arthur St. C. Vance.....Clerk	.....do.....	Ohio.....	Paid by the 100 words.
James T. Higbee.....do..	.....do.....	New Jersey	
B. B. Reynolds.....do..	.....do.....	Kentucky..	
Calvin W. Thomas.....do..	.....do.....	Maryland..	
(*In Illinois and Missouri.*)			
Silas Reed.....Surv. Gen'l	St. Louis, Mo....	Ohio.....	2000 00
Jenifer T. Sprigg..Chief Clerk	.....do.....	Maryland....	1000 00
William Palm.....Clerk	.....do.....	Prussia.....	900 00
Fred'k Welcker..Draughtsman	.....do.....	Germany..	Paid by the piece or 100 words.
George Gahan.....do....	.....do.....	Ireland....	
Edward Hutawa.....do....	.....do.....	Prussia....	
Peter J. Sullivan.....Clerk	.....do.....	Ireland....	
John K. Ricklicki.....do..	.....do.....	Poland....	
John Widgery.....do..	.....do.....	Maine.....	
Adolphe Renard.....do..	.....do.....	Switzerland	
Edwin James, sen'r.....do..	.....do.....	Vermont...	
(*In Alabama.*)			
James H. Weakley, Surv. Gen'l	Florence, Ala....	Virginia.....	2000 00
Sam'l D. Weakley.....Clerk	.....do.....	Tennessee...	1000 00
Ferd'd Sannoner..Draughtsman	.....do.....	Italy.....	1000 00
(*In Louisiana.*)			
Francis D. Newcomb, Sur. Gen.	Donaldsonville, La.	Massachusetts.	2000 00
Henry Waller.....Chief Clerk	.....do.....	Maryland....	1200 00
Philip H. Moore.....Clerk	.....do.....	Mississippi....	1000 00
Robert W. Boyd, Draughtsman	.....do.....	Ireland....	Paid by the piece or 100 words.
David A. Watterston...do....	.....do.....	Dist. of Col.	
Thomas S. Clark.....Clerk	.....do.....	Mass.....	
(*In Mississippi.*)			
Alex. Downing....Surv. Gen'l	Jackson, Mi.....	Pennsylvania.	2000 00
Henry C. Daniel...Chief Clerk	.....do.....	Kentucky....	1200 00
Horace Keating..Draughtsman	.....do.....	Massachusetts	1000 00

TREASURY DEPARTMENT—*United States Mint.*

Names and offices.	Where employed.	Where born.	Compensation.
			Dol. cts.
(*In Arkansas.*)			
Wm. Pelham.....Surv. Gen'l	Little Rock, Ark..	Kentucky....	1500 00
D. F. Shall.....Clerk	.....do.....	Tennessee....	1000 00
G. N. Peay.....do..	.....do.....	Kentucky....	800 00
J. Wilamowicz.....do..	.....do.....	Poland.....	800 00
D. J. Brearley...Draughtsman	.....do.....	New Jersey	Paid by
C. Langtree.....,do...	.....do.....	Ireland....	the piece
V. Sevier.....Clerk	.....do.....	Tennessee.	or 100
Wm. F. Pope.....do..	.....do.....	Indiana....	words.
(*In Wisconsan and Iowa.*)			
James Wilson.....Surv. Gen'l	Du Buque, Iowa..	N. Hampshire	1500 00
Elisha Dwelle.....Chief Clerk	.....do.....	Massachusetts	1200 00
James A. Reid...Draughtsman	.....do.....	Michigan....	400 00
John Senter*.....Clerk	.....do.....	N. Hampshire	
(*In Florida.*)			
V. Y. Conway....Surv. Gen'l	Tallahassee, Flor.	Virginia.....	2000 00
Albert A. Nunes, Draughtsman	.....do.....	Jamaica.....	1500 00
Lewis M. Prevost, jr.....Clerk	.....do.....	Pennsylvania.	1500 00
RECORDER OF LAND TITLES.			
F. R. Conway.....	St. Louis, Mo....	Tennessee....	500 00

UNITED STATES MINT.

Robert M. Patterson...Director	Philadelphia.....	Pennsylvania.	3500 00
Isaac Roach.....Treasurer	.....do.....	.....	2000 00
Franklin Peale...Chief Coiner	.....do.....	Pennsylvania.	2000 00
Jacob R. Eckfeldt.....Assayer	.....do.....	.....do.....	2000 00
Jonas R. McClintock, Melter & Refiner.....	.....do.....	.....do.....	2000 00
Christian Gobrecht...Engraver	.....do.....	.....	2000 00
William E. Dubois, Ass. Assayer	.....do.....	.....	1300 00
Randal Hutchinson.....Clerk	.....do.....	.....	1100 00
Edw. Sprague, Cl'k Weigh-room	.....do.....	.....	1200 00
Geo. W. Edelman..Bookkeeper	.....do.....	.....	1100 00
Geo. F. Dunning, Director Cl'k.	.....do.....	.....	1000 00

* Paid by the piece or 100 words.

WAR DEPARTMENT—*Secretary, Clerks, &c.*

Names and offices.	Where employed.	Where born.	Compensation.
			Dol. cts.
BRANCH MINT AT NEW ORLEANS.			
Joseph M. Kennedy, Superin'dt	New Orleans	Louisiana	2500 00
Horace C. Cammack. Treasurer	do	do	2000 00
William P. Hort. Assayer	do		2000 00
Philos B. Tyler. Coiner	do	Massachusetts.	2000 00
Jno. L. Riddell, Melter & Refi'r	do	Louisiana	2000 00
J. Francis Girault. Clerk	do		1200 00
John Bertrand. Clerk	do		1200 00
AT DAHLONEGA, GEORGIA.			
James F. Cooper, Superintend't	Dahlonega	Georgia	2000 00
Daniel H. Mason, Coiner, Melter & Refiner	do	do	1500 00
Isaac L. Todd. Assayer	do	do	1500 00
Augustus M. Russell. Clerk	do	do	1000 00
AT CHARLOTTE, N. CAROLINA.			
G. W. Caldwell. Superintend't	Charlotte		2000 00
John H. Gibbon, Assayer	do	Pennsylvania.	1500 00
John R. Bolton. Coiner	do	do	1500 00
William F. Strange. Clerk	do		1000 00

WAR DEPARTMENT.

LIST OF OFFICERS AND AGENTS IN THE WAR DEPARTMENT.

SECRETARIES OF WAR.			
Albert M. Lea, acting ad interim, Septem. 30 to Oct. 11, 1841	Washington	Tennessee	6000 00
John C. Spencer, from Oct. 12, 1841, to March 7, 1843	do	New York	6000 00
James M. Porter, from March 7, 1843	do	Pennsylvania.	6000 00
CHIEF CLERKS.			
John T. Cochrane, from Sept. 30 to Oct. 11, 1841	do	Maryland	2000 00
Albert M. Lea, from Oct. 11 to Oct 31, 1841	do	Tennessee	2000 00
Daniel Parker, from Oct. 31, 1841	do	Massachusetts.	2000 00

WAR DEPARTMENT—*Clerks—Messengers.*

Names and offices.	Where employed.	Where born.	Compensation.
			Dol. cts.
CLERKS.			
John T. Cochrane, from Oct. 11, 1841	Washington	Maryland	1600 00
Henry Morris, from Novem. 15, 1841, to March 17, 1843	do	New York	1600 00
Andrew Porter, from March 22, 1843	do	Pennsylvania	1600 00
Nathan Rice	do	Massachusetts	1400 00
Charles Calvert	do	England	1400 00
John H. Offley	do	Virginia	1400 00
Henry Krebs, from Sept. 30 to Dec. 31, 1841	do	Pennsylvania	1200 00
John Potts	do	Dist. Columbia	1000 00
John D. McPherson	do	Dist. Columbia	1000 00
William Handy, from Jan. 1, 1842, to March 31, 1843	do	Maryland	1000 00
John P. Wolf, from April 5, 1843	do	Pennsylvania	1000 00
EXTRA CLERKS.			
C. P. Byers, from Oct. 1 to Oct. 12, 1841, incl.	do	Not known	per day. 3 00
J. R. Hallam, from Oct. 1 to Oct. 16, 1841, incl.	do	do	3 00
D. McCurdy, from Oct. 1, to Oct. 19, 1841, incl	do	do	3 00
W. Handy, from Oct. 1 to Nov. 30, 1841, incl.	do	Maryland	per mo. 100 00
S. Handy, from Feb. 9 to Mar. 31, 1842, incl.	do	do	per day. 3 00
L. A. Adler, from Oct. 15, to Dec. 31, 1841, incl.	do	Germany	1000 00
Jno. Gould, from Oct. 1, 1841, to Jan. 15, 1842, incl.	do	Not known	per mo. 50 00
Jno. L. Dorsey, from Jan. 12 to Jan. 31, 1842, incl.	do	Maryland	per day. 3 00
S. Humes Porter, from Mar. 11 to 28, and April 19 to May 6, 1843	do	Pennsylvania	4 00
MESSENGERS.			
W. Markward	do	New Jersey	650 00

WAR DEPARTMENT—*Quartermaster's Department.*

Names and offices.	Where employed.	Where born.	Compensation.
			Dol. cts.
Fras. Datcher	Washington	Maryland	400 00
			per mo.
S. W. Markward, assistant, from Oct. 1, 1841, to Sept. 30, 1842	do	Dist. Columbia	12 00
Thomas Markward, ditto, from Oct. 1, 1842	do	Dist. Columbia	12 00

QUARTERMASTER'S DEPARTMENT.

In Quartermaster General's Office.

CHIEF CLERK.

Wm. A. Gordon	Washington	Maryland	1600 00

CLERKS.

Levin Belt, to 7th Oct. 1842	do	do	1200 00
W. J. Anderson, to 7th Oct. 1842	do	Virginia	1000 00
do from 8th Oct. 1842	do	do	1200 00
L. A. Fleury	do	Pennsylvania	1000 00
W. L. Bailey	do	Virginia	1000 00
Jas. Goszler	do	Dist. Columbia	1000 00
Thos. J. Abbott, from 8th Oct. 1842	do	Virginia	1000 00

MESSENGER.

Geo. Phelps	do	Maryland	500 00

ASSISTANT MESSENGER.

Geo. Usher, to 31st Aug. 1842	do	Dist. Columbia	144 00

In Clothing Branch of the Department.

CLERKS.

James Warren	Philadelphia	England	1550 00
W. C. Irvine, to June 30, 1842	do	Pennsylvania	1100 00
Jno. Andrews, from July 1, 1842	do	Maryland	1100 00
G. W. North	do	Pennsylvania	850 00

WAR DEPARTMENT—*Quartermaster's Department.*

Names and offices.	Where employed.	Where born.	Compensation.
			Dol. cts.
MESSENGER.			
Geo. Canning	Philadelphia	Ireland	540 00
SUPERINTENDENTS OF CLOTHING ESTABLISHMENT.			
Jas. Geshen, to April 20, 1842	do	do	1500 00
Jas. Gregory, from April 20 to Oct. 11, 1842	do		1500 00
W. C. Irvine, from Oct. 11, 1842	do	Pennsylvania	1100 00
INSPECTOR OF CLOTHING.			
Neal Campbell	do	Ireland	800 00
INSPECTORS OF BOOTS, ETC.			
M. Grier, to July 31, 1842	do	do	720 00
do from Jan. 14, 1843	do	do	720 00
J. M. Williams, from Aug. 1, 1842, to Jan. 6, 1843	do		720 00
CLERKS TO MILITARY STORE-KEEPER.			
W. Bangor, to Feb. 8, 1842	do	Pennsylvania	900 00
J. M. Foster, jr., from Feb. 8, 1842, to Oct. 31, 1843	do		900 00
W. M. Snyder, to Feb. 8, 1842	do	Pennsylvania	500 00
W. Metcalf, from Feb. 8, to Aug. 8, 1842	do		500 00
Jnoh. Morris, from Aug. 8, 1842, to Oct. 31, 1843	do	Pennsylvania	500 00
Jnoh. Morris, from Nov. 1, 1843	do	do	900 00
In the Department at large.			
CLERKS.			per mo.
D. Stinson	New York	N. Hampshire	100 00
J. Eaton	New Orleans	Vermont	100 00
J. P. Moore	Washington	England	83 33
B. Segni	St. Augustine	Florida	75 00
G. R. Orme, to Jan. 1, 1843	Philadelphia	Pennsylvania	66 66
do from Jan. 1, 1843	do	do	50 00
C. R. Tyler, to Feb. 15, 1843	Fort Smith	Virginia	75 00

WAR DEPARTMENT—*Quartermaster's Department.*

Names and offices.	Where employed.	Where born.	Compensation.
			Dol. cts. per m'nth.
G. R. Tyler, from Feb. 15, 1843	Fort Smith	Virginia	50 00
G. A. Gannett, to Mar. 31, 1842	St. Louis	Connecticut	70 00
....do....from Apr. 1, 1842	.....do	....do	50 00
S. M. Willard	Fort Towson	Vermont	50 00
A. H. Adams, from Ap. 11, 1842	Detroit, Mich		40 00
W. G. Ferris, to Feb. 15, 1843	Fort Brooke	New York	60 00
....do....from Feb. 16, 1843	.....do	....do	40 00
G. Sunderland, from Mar. 9, 1843	Baltimore		30 00
S. H. Lurber, from Nov. 1, 1842	Pittsburg		25 00
H. Lindsey, to Feb. 28, 1842	Tampa Bay	New York	75 00
....do.....to Dec. 27, 1842	.....do	....do	60 00
....do.... from June 8, 1843	Key West	....do	25 00
J. P. Demond, to Mar. 31, 1843	New Orleans	Cuba	75 00
G. S. Seton, to July 7, 1842	Pilatka, Fl	Florida	60 00
G. W. Martin, to Oct. 26, 1841	Port Leon, Fl		75 00
J. D. Bowen, from Nov. 1, 1841, to May 16, 1842	.....do		60 00
W. Crawford, to March 2, 1842	Cedar Keys, Fl	Ireland	75 00
....do.....to March 31, 1842	.....do	....do	60 00
J. B. Mills, to Oct. 21, 1841	Savannah	Connecticut	75 00
J. Finnegan, to Feb. 28, 1842	St. Augustine	Ireland	75 00
....do.....to June 1, 1842	.....do	....do	60 00
....do.....to Sept. 6, 1842	.....do	....do	20 00
W. H. Hildreth, to Mar. 31, 1842	Fort Leavenworth	New York	50 00
S. Hill, from Oct. 10 to Nov. 30, 1841, and from Feb. 1 to Mar. 31, 1842	Charleston	....do	50 00
A. S. Lemen, from July 1 to Sept. 30, 1842	.....do		35 00
T. H. H. Gregorie, from Oct. 1, 1842, to Jan. 23, 1843	.....do		35 00
J. W. Wiese, from Oct. 1 to 30, 1841	Cedar Keys		75 00
G. N. Barnes, from Nov. 4, 1841, to Mar. 2, 1842	.....do		75 00
G. N. Barnes, to Apr. 30, 1843	.....do		60 00
J. F. Moyses, from Oct. 31, 1841, to Mar. 1, 1842	Tampa & Pens'la.		65 00
Tho. Coverly, to Feb. 28, 1842,	Fort King, Fl	Scotland	50 00
....do.....to April 30, 1842	.....do	....do	20 00
S. R. Johnson, to Oct. 1, 1841	Savannah	Maryland	50 00
....do....to March 31, 1843	.....do	....do	75 00
....do.....to July 8, 1843	.....do	....do	35 00
Wm. Fraser, to March, 1843	Fort Monroe	Virginia	45 00
T. B. Dix, to Nov. 30, 1841	Boston	N. Hampshire	40 00
A. A. Williams, to Apr. 30, 1843	Baton Rouge	....do	35 00

WAR DEPARTMENT—*Quartermaster's Department.*

Names and offices.	Where employed.	Where born.	Compensation.
			Dol. cts. per m'nth.
A. S. Kellogg, from Aug. 12, 1841, to April 11, 1842	Detroit		40 00
J. C. Baden, to March 8, 1843	Baltimore	Maryland	25 00
T. D. Bartlett, to Sept. 15, 1842	Houlton	Maine	35 00
J. B. Mason, from Sept. 16, 1842 to June 4, 1843	do		30 00
W. R. Harding, to Jan. 31, 1843	Augusta	Maryland	25 00
D. McDonald, from April 1 to Nov. 30, 1842	Cedar Keys		60 00
P. Magee, from April 11, to May 12, 1842	Pittsburg		25 00
P. C. Fylstro, from Sept. 1842, to March 31, 1843	St. Augustine		20 00
P. C. Fylstro, to June 1, 1843	do		40 00
J. B. Hoffman, to Jan. 31, 1842	Charleston	New York	50 00
Jas. Tiernan, from Aug. 30 to Oct 10, 1841	do		50 00
Wm. Wetherbee, from Dec. 9, 1841, to Mar. 31, 1842	Boston		40 00
C. Hinnick, from Sept 1, 1841, to Jan. 1, 1842	Buffalo		40 00
C. Hinnick, to March 31, 1842	do		30 00
E. Burgnin, to Feb. 11, 1843	Fort Gibson		65 00
Chs. Frost, from Nov. 6 to Dec. 8, 1841	Fort Harvie, Fl.		50 00
Jno. Gardner, from Sept. 1841, to April 22, 1842	Fort Smith		35 00
E. D. Clary, from Oct. 1 to 31, 1841	Plattsburg		50 00
W. T. McDonald, from Dec. 8 to 31, 1841	Fort Harvie		50 00
C. J. Sprague, from Jun. 5 to 17, 1843	Houlton, Me		30 00
A. T. Ager, to Mar. 31, 1842	Pittsburg	England	27 00
do from April 2 to 10, and from May 12 to 18, 1842	do	do	25 00
A. T. Ager, from June 1 to Oct. 31, 1842	do	do	25 00
S. Ryan, to Aug. 31, 1843	Green Bay	Ireland	15 00
J. B. Smith, from Mar. 7 to 11, 1842, and Apr. 7 to 30, 1842	Florida	Maryland	40 00
CLERK AND SUPERINTENDENT WORKMEN.			
S. K. Platt	Plattsburg	New York	50 00

WAR DEPARTMENT—*Quartermaster's Department.*

Names and offices.	Where employed.	Where born.	Compensation.
			Dol. cts.
MILITARY STOREKEEPERS.			
*H. A. Fay, to July 9, 1842..	Albany.....	Vermont.....	.....
*Jas. Maher, from July 10,1842, to Feb. 28, 1843.....	.....do.....	.....	.....
AGENT QUARTERMASTER'S DEPARTMENT.			
			per m'nth.
James Maher, from Mar. 1,1843	Albany.....	.....	65 00
WAGON AND FORAGE MASTERS.			
L. Hinkle	Fort Leavenworth	Pennsylvania.	40 pr. mo. & 3 ra's per day.
J. Meeks	Fort Gibson.....	Kentucky....	40 do
G. S. Wilkins, from Oct. 15,1841	Fort Towson....	Pennsylvania.	40 do
Rufus Beach, from June 16,1842	Fort Adams.....	New York...	40 do
M. Sano, acting.....	Carlisle, Pa.....	Pennsylvania.	40 p. mo.
S. Gastelle, to March 12, 1842	Florida.....	Florida.....	40 pr. mo. & 3 ra's. per day.
E. Shaler, to Feb. 1, 1843....	Fort Howard....	Connecticut..	40 do
J. Mickler, to June 24, 1842	Florida.....	.....	40 do
J. Keith, to Mar. 5, 1843.....	Baltimore.....	England.....	40 do
W. H. Prine, to April 15, 1842	Florida.....	Florida.....	40 do
E. Burns, to Jan. 31, 1843....	.....do.....	Connecticut..	40 do
A. W. Bell, from June 2, 1842, to Aug. 31, 1843.....	.....do.....	.....	40 do
H. Hamilton, acting, to Feb. 13, 1842	.....do.....	Alabama.....	40 p. mo.
J. C. Goolrick, from Dec. 1, 1841, to Feb. 28, 1843.....	Washington.....	Virginia	40 pr. mo. & 3 ra's. per day.
P. A. Carnes, from Dec. 20, 1841, to April 30, 1843	Fort Gibson.....	.....	40 do
A. Brockenbrough, from Oct. 11, 1841, to Sept. 6, 1842..	Key West, Fl...	Virginia	40 do
John McKee, jr., from Sept. 7, 1842, to July 7, 1843.....	Fort Scott	Ireland.....	40 do
J. B. Brown, from Oct. 18,1842, to Jan. 1, 1843	Key West, Fl...	.....	40 do
G. Sunderland, from Jan. 17, 1842, to Mar. 6, 1843.....	Baltimore.....	.....	40 do

* Pay and emoluments of a Captain of Infantry.

WAR DEPARTMENT—*Quartermaster's Department.*

Names and offices.	Where employed.	Where born.	Compensation.
			Dol. cts.
AGENTS QUARTERMASTER'S DEPARTMENT.			
J. B. Brown, from Jan. 1, 1843, to April 4, 1843	Key West, Fl.		per mo. 50 00
E. Shaler, from Feb. 1, 1843	Green Bay		50 00
John Lane	Bangor, Me.		25 00
R. W. Hunt, to March 6, 1842	Pilatka.	New York	60 00
J. Lakenon, to July 6, 1842	do.	Virginia	60 00
J. B. Smith, to Feb. 4, 1842	do.	Maryland	60 00
A. Coy, from Oct. 9, 1841, to Sept. 14, 1842	Garey's Ferry, Fl.	N. Hampshire	58 00
do. to Feb. 15, 1843	do.	do.	20 00
SUPERINTENDENT OF WORKS.			
T. J. Earhart, to Sept. 20, 1842	Fort Smith	Dist. Columbia	80 00
SUPERINTENDENT OF CULTIVATION.			
T. W. Higgins, to Mar. 31, 1842	Fort Leavenworth	New York	60 00
AGENTS QUARTERMASTER'S DEPARTMENT.			
H. Becker, to Nov. 30, 1841	Fort R. Gamble	New York	30 00
G. E. Weaver, to Nov. 20. 1841	Key West, Fl.		25 00
J. Collingwood, to June 30, 1842	Fort Moultrie	Scotland	20 00
PILOT AND AGENT.			
J. Hebbard, to June 30, 1842	Florida	Georgia	100 00
KEEPERS OF DISMANTLED POSTS.			
W. Webb	Fairhaven, Mass.	Virginia	9 50
Jona. Edwards	Salem, Mass.	Massachusetts.	9 50
Steph. Twist	Marblehead	do.	9 50
MASTERS OF STEAMERS.			
John Pearson, to Feb. 28, 1842	Florida		150 00
do. from March 1, 1842	do.		100 00
Fenn Peck	do.	Connecticut	100 00
P. G. McNulty, to Jan. 1, 1842	do.	Ireland	100 00
M. M. Peck, to Jan. 7, 1842	do.	Connecticut	100 00
M. Patterson, from April 1, 1842, to July 10, 1843	do.		100 00
U. Poinsett, from Jan. 8 to Feb. 16, 1842, and June 1 to Sept. 6, 1842	do.		100 00
S. Goodrick, from Jan. 26 to March 31, 1842	do.	Florida	125 00

WAR DEPARTMENT—*Quartermaster's Department.*

Names and offices.	Where employed.	Where born.	Compensation.
			Dol. cts. per m'nth.
John Stone, from Jan. 26 to March 31, 1842	Florida		125 00
MASTERS OF TRANSPORTS.			
John Dellaway, to Aug. 6, 1842	do		80 00
B. Hussey, from Aug. 6, 1842	do		60 00
P. Hitchcock	do		60 00
J. Payne	do		55 00
Frs. Williams	Fort Morgan		30 00
U. Mitchell, from Sept. 1, 1842, to May 11, 1843	Florida		30 00
MATES OF STEAMERS.			
N. King, to Aug. 31, 1843	Florida		50 00
M. M. Peck, from Mar. 3 to June 30, 1843	do		50 00
W. H. Cohen, from Dec. 1, 1841, to Feb. 16, 1842	do		50 00
M. Brown, from June 1 to July 6, 1842	do		50 00
J. L. Dutton, from July 6 to Sept. 6, 1842	do		50 00
E. B. Gillam, from Feb. 1, 1842, to Feb. 1, 1843	do		50 00
C. Pickett, from Jan. 26 to Feb. 4, 1842	do		50 00
G. Croker, from Feb. 5 to June 23, 1842	do		50 00
S. Turner, from Jan. 26 to June 24, 1842	do		50 00
Jno. Fowler, from Jan. 26 to Jan. 31, 1842	do		50 00
J. Smith, from July 11 to Sept. 30, 1842	do		45 00
G. Shute, from Oct. 1, 1842	do		45 00
J. Frebern, from Jan. 1 to Feb. 11, 1842	do		50 00
B. Sherman, from Feb. 12 to Aug. 15, 1842	do		50 00
ENGINEERS OF STEAMERS.			
Geo. Lunn, from April 1, 1842	do		100 00
R. Anderson, from Nov. 22, 1842	do		75 00
H. Harrison, from Feb. 22, 1843	do		75 00
J. L. Favin, to Aug. 31, 1843	do		50 00

WAR DEPARTMENT—*Quartermaster's Department.*

Names and offices.	Where employed.	Where born.	Compensation.
			Dol. cts. per m'nth.
J. L. Fogartie	Florida		75 00
Jas. Williams, from Jan. 26 to April 28, 1842	do		100 00
J. Hutchinson, from April 29 to June 19, 1842	do		100 00
M. Linton, from Jan. 26 to Feb. 5, 1842	do		100 00
J.B. Brown, from Jan. 26 to Mar. 31, 1842	do		100 00
S. L. Speicger, from Dec. 19, 1841, to Nov. 17, 1842	do		75 00
Tho. Butler, from Jan. 1 to Feb. 28, 1842	do		75 00
W. Howe, from Mar. 1 to June 30, 1842	do		75 00
F. Fitzpatrick, from Nov. 6, 1841, to Jan. 7, 1842	do		75 00
—— Griffin, from Jan. 8 to Feb. 16, 1842	do		75 00
Geo. Breed, from June 1 to Sep. 6, 1842	do		75 00
J. Seguine, from Mar. 1, 1842, to Feb. 21, 1843	do		75 00
Z. L. Laphane, from May 26 to June 19, 1842	do		50 00
Z. L. Laphane, from July 20 to Aug. 31, 1842	do		100 00
A. Chase, from July 1 to Aug. 20, 1842	do		50 00
R. Parker, from Jan. 26 to Apr. 20, 1842	do		50 00
T. M. V. Cole, from April 20 to May 25, 1842, July 18 to 20, and Sept. 1 to 20, 1842	do		50 00
H. Conner, from Jan. 26 to July 16, 1842; Aug. 21 to 31, 1842	do		50 00
J. Hoffnoger, from Jan. 26 to Feb. 5, 1842	do		50 00
G. Weed, from July 8 to Aug. 25, 1842	do		50 00
MATES OF TRANSPORTS.			
S. Lacy	do		35 00
B. Vocall	do		35 00
ENGINEER OF SAWMILL.			
J. Chick, from Sept. 1, 1842	Fort Gibson		100 00

WAR DEPARTMENT—*Engineer Department.*

Names and offices.	Where employed.	Where born.	Compensation.
ENGINEER DEPARTMENT.			Dol. cts.
CLERKS.			
Benj. Fowler, Chief Clerk	Engineer Department	Maryland	1200 per annum
James C. Wilson	do	Virginia	1150 do
James Eveleth	do	Maryland	1000 do
R. Cruikshank	do	Dist. Columbia	1000 do
R. B. Fowler	do to 29th March 1843	Maryland	800 do
Joseph H. Pawling	do from 5th April 1843	Pennsylvania	800 do
MESSENGER.			
O. B. Denham	Engineer Department	Virginia	500 do

The foregoing list exhibits the names of all persons permanently employed by *the Department*, other than the officers of the Corps of Engineers. Besides these, however, other persons are temporarily employed by *Engineer Officers* in charge of Works, to act in subordinate capacities, such as clerks, assistants, inspectors of materials, overseers, &c., as follows, viz.:

SURGEONS.			
Robert Archer	Fort Monroe, Va., Oct'r 1, 1841, to Sept'r 30, 1843	Virginia	60 00 per month
Robert Lebby	Forts in Charleston harbor..do.....do	South Carolina	2 16 per diem

CLERKS.

Charles Colburn	From 30th Sept'r to 31st Oct'r 1841	Fort Warren	Massachusetts	50 00 per month.
T. W. Hoxie	10th Dec'r '41, to 30th Sept'r 1843	and	Vermont	40 00 ..do
P. G. Munro	30th Sept'r '41, to 30th Sept'r 1843	Fort Independ'ce	Rhode Island	125 00 ..do
A. J. McCourt	Forts Monroe and Calhoun, October 1st, 1841, to September 30th, 1843		Ireland	2 75 to 2 50
E. W. Dewees	....do....do....do		South Carolina	2 75 to 2 50
F. N. Barbarin, Cl'k, Ins. & Ovs	Forts Hamilton, Lafayette, Hudson, and Morton, from Oct'r 1, 1841, to Sept'r 30, 1843		New York	3 00 to 3 50 p.d
Charles F. Ingham	Forts in Charleston harbor, Dec'r 25, 1841, to September 30th, 1843		Ireland	75 00 per month.
James Tiernan	Forts in Charleston harbor, January 1, 1842, to October 9, 1842		Ireland	45 00 ..do
Archibald Campbell, Clerk, and Assistant Engineer	Forts on Gov's & Ellis' Island, N. Y., Oct'r 1, 1841, to December 31, 1842		New York	3 00 per diem
J. O. H. Swinborne	Forts on Gov's & Ellis' Island, N. Y., July 1, 1843, to September 30, 1843		England	50 00 per month.
J. W. Waterman	Fort Ontario, Oct'r 1, 1841, to February 28, 1842		Rhode Island	45 per m. to 1 p.d.
Francis Newlands	.....do...March 1, 1842, to September 30, 1843		Scotland	45 to 60 per mo...
Ralph Dunning	Fort Pulaski, October 1, 1841, to September 30, 1843		Connecticut	75 to 70....do
George J. Cook	Fort Adams, at intervals, from October 1, 1841, to September 30, 1843		Rhode Island	80 00 per month.
James Rumley	Fort Macon, October 1, 1841, to September 30, 1843		North Carolina	60 per m. to 2 p.d.
R. J. Potts, Clk, Ft. Keeper, &c	Fort Caswell, October 1, 1841, to September 30, 1843		North Carolina	25 pr m. to 1.50 do
J. C. Daws	Fort Washington, April 16, 1841, to Jan'y 15, 1842		Not known	50 00 per month.
Samuel Cooper	.....do.....April 1, 1842, to Sept'r 30, 1843		Massachusetts	60 00 ..do
William E. Almy	Fort Trumbull, October 1, 1841, to Sept'r 30, 1843		Rhode Island	80 00 ..do
John Dickinson	Fort Griswold, Septemper 22, 1841, to July 31, 1842		Connecticut	2 00 per day
John Tisdale	Fort Schuyler, October 1, 1841, to September 30, 1843		Connecticut	5 00 ..do

WAR DEPARTMENT—*Engineer Department—Continued.*

Names and offices.	Where employed.	Where born.	Compensation.
			Dol. cts.
Clerks—Continued.			
G. W. Andrews, Qr. Mr's. Cl'k	Military Academy, Oct'r 1, 1841, to Sept'r 30, 1843	New York	500 00 per annum.
Bryan Ward, Adjutant's...do.		Ireland	450 00 ..do.....
Timothy O'Maher, P'y Mas. do.		Ireland	500 00 ..do.....
Edwin Wallin, Clerk & Ovs...	Seawall at St. Augustine, 15th to 31st October, 1841...	Georgia	30 00 per month.
J. A. Monk, ...do....do...	Fort Marion & Seawall, St. Augustine, Nov'r 1, 1841, to March 31, 1842	Not known	70 00 ..do.....
S. J. Segui	Fort Marion & Seawall, St. Augustine, April 1, 1842, to September 30, 1843	Florida	70 00 ..do.....
George E. Chase	Forts Barrancas, Pickens, & M'Ree, Sept'r 1, 1842, to September 30, 1843	Massachusetts	4 00 per day...
D. Van Nostrand	Forts Pike & Wood, Battery Bienvenu, and Fort Jackson & Fort Livingston, Tower Dupre, Nov'r 1, 1841, to April 30, 1843	New York	60 00 per month.
D. N. Kingsbury	Forts Pike & Wood, Battery Bienvenu, and Fort Jackson & Fort Livingston, Tower Dupre, Nov'r 1, 1842, to December 15, 1842	New York	45 00 ..do.....
W. A. Bartlett	Forts Pike & Wood, Battery Bienvenu, and Fort Jackson & Fort Livingston, Tower Dupre, June 26, 1843, to August 31, 1843	New York	30 00 ..do.....
Albert Hosmer	Fort Niagara & Redoubt, Black Rock, October 1, 1841, to September 30, 1843	New York	2 25 per day...
W. H. Ross	Fort Morgan, October 1, 1841, to October 30, 1841	Alabama	3 00 ..do.....
J. H. Tilghman	....do.....November 11, 1841, to August 18, 1842.	Maryland	3 00 ..do.....

J. J. Deshon	....do.....July 1, 1843, to September 30, 1843	Connecticut	3 00 ..do.....
J. B. Burnett	Fort near New Bedford, October 1, 1841, to Oct'r 3, 1842	England	1 75 ..do.....
J. W. Fernald	Fort Constitution, August 18, 1843, to Sept'r 30, 1843	New Hampshire	1 50 ..do.....
ASSISTANTS TO ENG. OFFICERS.			
James Cropsy	Fort Schuyler, October 1, 1841, to Sept'r 30, 1843	New York	5 00 ..do.....
George E. Chase	Forts Barrancas, Pickens, and McRee, October 1, 1841, to August 31, 1842	Massachusetts	6 00 ..do.....
Edward Watts	Fort Pulaski, March 11, 1842, to August 18, 1842	Pennsylvania	3 00 ..do.....
John Bratt	Fort at outlet of Lake Champlain, January 3, 1842, to April 30, 1842	New York	100 00 per month.
Anthony F. Zeyer	Fort Macon, October 1, 1841, to June 30, 1842	Prussia	100 00 ..do.....
DRAUGHTSMEN.			
W. Lonsdale	Forts Hamilton and Lafayette, October 1, 1841, to January 26, 1842	Scotland	2 00 per day...
J. Soiecki	Fort Washington, July 16, 1842, to February 11, 1843	Poland	3 00 ..do.....
Charles A. Fuller	Forts Trumbull and Griswold, May 1, 1841, to September, 30, 1842	Massachusetts	3 00 ..do.....
Charles Fiesca	Forts Pike and Wood, and Battery Bienvenu, November 1, 1841, to July 31, 1842	Germany	100 00 per month.
.....do	Survey of mouth of Mobile Bay, January 27, 1843, to September 30, 1843	Germany	3 00 per day...
INSPECTORS.			
Joseph Irwin	Forts Monroe and Calhoun, Oct 1, 1841 to Sept. 30, 1843	Virginia	2 50 to 2 25 p. d.
Francis Graham	Fortifications in Charleston Harbor....do.....do..	Pennsylvania	1000.. per annum

WAR DEPARTMENT—*Engineer Department—Continued.*

Names and offices.	Where employed.	Where born.	Compensation.
			Dol. cts.
FORT KEEPERS.			
E. B. Scott	Fort McRee, Nov. 1, 1841, to May 1, 1842	Massachusetts	1 50 per day
J. J. Deshon and Overseer	Fort Morgan, August 18, 1842, to June 30, 1843	Connecticut	15 00 to 30 p. m.
John Corkim	Fort Delaware, October 1, 1841, to Sept'r 30, 1843	Not known	75 00 per month.
Daniel M. Kingsbury	Fort Jackson, (during suspension of work in summer)	Massachusetts	1 75 per day
William Laughton	Fort Calhoun, (term of service not known)	Italy	20 00 per m.
MASTER MASONS.			
Charles Pratt, M'r Stone Mason	Fort Warren, employed at intervals from Oct'r 1, 1841, to November, 1842	Massachusetts	5 00 per day
Thos. Woodfall, M'r Brick do.	Fort Warren, employed at intervals from Oct'r 1, 1841, to September 30, 1843	England	3 00 to 2 25 do.
Albert Whiting, M'r Stone do.	Fort Independence, employed at intervals	Massachusetts	4 00 to 3 50 do.
Gilman Davis, M'r Granite Cut'r	Fort Warren, October 1, 1841, to Sept'r 30, 1843	Vermont	2 50 do.
N. F. Orcutt, M'r Stone Cutter	Fort Independence, employed at intervals	Massachusetts	2 75 to 2 50 do.
Elias L. Chinn	Fort Monroe, October 1, 1841, to Sept'r 30, 1843	Virginia	3 00 do. do.
P. Oneil	Forts Hamilton, Lafayette, and Hudson, at intervals between October 1, 1841, and September 30, 1843	Ireland	2 00 to 1 25 do.
J. M. Reid, M'r mason & Overs'r	Fort Livingston, since May, 1841	North Carolina	3 50 do.
Charles H. Hill	Castle Williams and Seawall, Oct. 1 to Dec. 31, 1841	Unknown	2 50 do.
Edward Cook	do. do. July 12 to Sept. 30, 1843	New Jersey	2 50 do.
Richard P. Crossman	Fort Ontario, at intervals from October 1, 1841, to October 31, 1842	New York	2 00 do.

John C. Ives	Fort Ontario, 2d May to July 22, 1842	....do	2 00.....do.
Otis B. Crossman	....do....8th May to September 16, 1843	....do	1 50.....do.
William Fludder	Fort Pulaski, at intervals from October 1, 1841, to September 30, 1843	England	4 00 to 3 00.do.
Charles Brownel	Fort Adams.....do.....do.....do....	Rhode Island	2 50.....do.
James A. Mason	Fort Macon.....do.....do.....do....	Massachusetts	3 25.....do.
John C. Wood	Fort Caswell.....do.....do..16th Sept., 1843	.....do	4 00 to 3 50.do.
G. Gray, M'r Mason & Overseer	Fort Trumbull ....do.....do....Sept. 30, 1843	.....do	2 50.....do.
Thomas Ast	Fort Schuyler.....do.....do.....do....	Ireland	2 50.....do.
Wm. Perkins, M'r Stone Cutter	....do.....do.....do.....do....	Massachusetts	2 00..... .do.
John Vanderventer	Mil'y Acad'y, at intervals from May 21 to Sept. 30, 1843	Pennsylvania	2 75.....do.
Oliver Armstrong	Fort Marion and Seawall at St. Augustine, from 17th November, 1841, to August 23, 1843	Unknown	4 00 .....do.
John Sweeny	Forts Pickens, Barrancas, & McRee, Oct. 1, 1841, to September 30, 1843	Ireland	4 00.....do.
James Long	Fort Pike, Nov. 17, 1841, to Feb. 13, 1842	....do	2 50.....do.
John Anthony	Fort Wood, Nov. 15, 1841, to Feb. 9, 1842	United States	2 50.....do.
George Phillips	Fort Niagara and Redoubt at Black Rock, Oct. 1, 1841, to September 30, 1843	Connecticut	3 00.....do.
MASTER CARPENTERS.			
John Lindsay	Forts Monroe and Calhoun, October 1, 1841, to September 30, 1843	Virginia	2 50 to 2 25.do.
Heny H. Gillet	Fort Columbus and Castle Williams, October 1, 1841, to June 30, 1842	Unknown	2 00.....do.
Zina D. Stevens	Fort Ontario, at intervals from October 1, 1841, to September 30, 1843	New York	2 20 to 1 82.do.
Levi Mitchell	Fort Pulaski, at intervals from 30th October, 1841, to September 30, 1843	Connecticut	3 00.....do.
Edward Hammett	Fort Adams, Oct'r 1, 1841, to March 31, 1843	Rhode Island	2 87½.....do.

WAR DEPARTMENT—*Engineer Department—Continued.*

Names and offices.	Where employed.	Where born.	Compensation.
			Dol. cts.
Master Carpenters--Continued.			
Henry Waters.....& Inspector	Fort Macon, at intervals from Oct'r 1, 1841, to September 30, 1843	Maryland	3 00.....do.
Henry Waters	Fort Caswell, at intervals from 14th May, 1842, to 16th December, 1842	....do	3 00.....do.
F. B. Bayles	Fort Schuyler, April 1, 1842, to April 30, 1843	New York	2 00.....do.
J. Edwards	Fort Marion, 14th July to 26th July, 1843	North Carolina	2 50.....do.
Albert Golay	Forts Barrancas, Pickens, and McRee, Oct'r 7, 1841, to September 30, 1843	Ohio	3 00.....do.
James McKeen	Fort Wood, Battery Bienvenu, and Tower Dupré, Nov. 25, 1841, to June 30, 1843	New York	2 50.....do.
William B. Cook	Forts Livingston and Jackson, at intervals since October 1, 1841	New Jersey	2 75.....do.
Samuel Chubback	Fort Niagara, Oct'r 1, 1841, to Oct'r 1, 1842	....do	2 50.....do.
Joseph Southard	.....do.....April 10, 1843, to August 19, 1843	Canada	2 25.....do.
MASTER BLACKSMITHS.			
Thomas Franklin	Fort Monroe, Oct'r 1, 1841, to Sept. 30, 1842	Pennsylvania	2 30 to 2 00.do.
OVERSEERS.			
H. J. Turner	Fort Warren, 1st to 31st October, 1841	Massachusetts	2 00 per day...
Jonathan Fiske	....do.....1st April to 20th June, 1842	Maine	2 00 ..do.....

Thomas Pierce	....do	20th April to 3d June, 1842	....do	2 25 ..do
James B. Beverly	....do	26th May to 10th June, 1842	Rhode Island	1 50 ..do
George P. Worcester	....do	1st to 30th June, 1842	Massachusetts	40 00 per month
A. M. Chrisbrough	....do	22d June to 31st July	Vermont	2 00 per day
		and 1st August to 15th November, 1842		60 00 per month
Peter Thatcher, jr	....do	1st June to 25th July, 1842	Massachusetts	2 50 per day
		and 20th May to 31st July, 1843		65 00 per month
Charles Pierce	Fort Independence, employed at intervals		Maine	2 00 to 2 75
C. H. Almy, Overs'r & Receiv'r	Fort Warren, Sept'r 30th, 1841, to Sept'r 30th, 1843		Rhode Island	2 50 per day
Peter Thatcher, jr	Fort Independence, 1st August to 30th September, 1843		Massachusetts	65 00 per month
Levi Bates	....do	25th April, 1842, to 6th Aug't, 1842	....do	2 25 per day
Wm. McClain, Overs'r & Insp'r	Forts Monroe & Calhoun, Oct. 1st, 1841, to Sep. 30, 1843		Pennsylvania	4 11 to 3 60
Wm. Valery	....do	....do	....do	St. Domingo 2 50 to 2 25
Francis Middleton	Forts in Charleston harbor, Oct. 1, 1841, to Sep. 30, 1843		England	65 00 per month
John Monahon	Wharves at Governor's Island, N. Y., October 18, 1841, to December 22d, 1841		Unknown	1 75 per day
Peter Mullin	Sea Wall of Castle Williams, April 1st to Oct'r 10, 1842		....do	2 00 ..do
Wm. Lane	Wharves at Governor's Island, July 8 to Sept'r 30, 1843		Connecticut	2 50 ..do
John C. Hugunin	Fort Ontario, Oct. 1 to Nov. 30, 1841, and May 4 to Sept. 30, 1843		New York	1 75 to 1 50
Sam'l J. Baisden	Fort Pulaski, Oct'r 30, 1841, to April 28, 1842		Connecticut	75 00 per month
Thomas E. Miner	....do	May 1, 1842, to September 30, 1843	....do	60 00 ..do
Edw'd Hammett, Overs'r & Rec.	Fort Adams, April 1st to September 30, 1843		Rhode Island	70 00 ..do
John S. Hunter	Fort Macon, October 1st, 1841, to May 28, 1842		Virginia	60 00 ..do
Fred'k P. Guthrie	....do	February 1st to September 30, 1843	North Carolina	2 00 per day
Ed. Miller	Fort Washington, April 14 to April 24, 1841		Not known	2 50 ..do
Sam'l Clarke	....do	at intervals from April 1, 1842, to September 30, 1843	Pennsylvania	2 50 to 1 80
Levi Bates	Fort Griswold, September 9 to December 31, 1841		Massachusetts	60 00 per month
Wm. Cutbush	Fort Schuyler, October 1st, 1841, to Sept'r 30, 1843		Pennsylvania	2 00 per day

WAR DEPARTMENT—*Engineer Department—Continued.*

Names and offices.	Where employed.	Where born.	Compensation.
Overseers—Continued.			Dol. cts.
Cornelius Woglum	Fort Schuyler, Oct. 1, 1841, to Sept. 30, 1843	New York	2 00 ..do
F. B. Bayles	Ice-breaker, Staten Island, May 1st to Sept'r 30, 1843	....do	2 00 ..do
....Do	Fort Wood, October 1st, 1841, to March 31, 1842	....do	2 12½ ..do
Edw'd Cook	....do.... March 11 to November 12, 1842	....do	2 50 ..do
W. G. Wilson	....do.... April 18, 1842, to September 30, 1843	England	2 00 ..do
Julius Boudet, Overs'r & Dr'fts'n	Fort Schuyler, October 1st, 1841, to August 16, 1842	Germany	1 50 ..do
John Masters	Fort Marion and Sea Wall, at St. Augustine, October 9, 1841, to August 31, 1843	Florida	45 00 to 60 p. m.
C. Gonzales	Forts Pickens and Barrancas, October 1st, 1841, to September 30, 1843	....do	2 00 to 4 p. d.
Wm. Harris	Forts Pike and Wood, at intervals from November 16, 1841, to December 22, 1842	New England	3 50 per day
Henry Dart	Forts Pike and Wood, Battery Bienvenu, and Tower Dupre, April 17, 1842, to August 16, 1843	England	3 00 to 3 50 p. d.
Thomas Phillips	Fort Niagara, October 1st, 1841, to August 6, 1842	Connecticut	1 62½ per day
Sam'l Haines	Redoubt at Black Rock, May 10 to September 30, 1843	Pennsylvania	2 00 ..do
A. Washburn, Overs'r & Insp'r	Fort Morgan, October 1st, 1841, to September 30, 1843	Massachusetts	4 00 ..do
J. Spooner	Fort near New Bedford, October 1st to Nov'r 5, 1841	....do	1 75 ..do
Levi Sawyer	Forts Preble and Scammel, August 3 to August 29, 1843	Maine	3 00 ..do
J. J. Voorhees	Battery Hudson, October 1st to December 31, 1841	New York	2 00 ..do
J. Vandeventer	....do.... March 25 to July 3, 1842	....do	2 00 ..do
Francis Newlands	Fort Ontario, at intervals from September 30, 1841, to May 31, 1842	Scotland	40 00 to 45 p. m.

Orl'o Steel	Fort Ontario, October 1st to November 11, 1841	New York	1 35 per day
Moses P. Hatch	....do..... 2d to 22d May, 1842	....do	1 50 ..do
SUB-OVERSEERS.			
William Cansey	Forts Monroe & Calhoun, Oct. 1, 1841, to Sept. 30, 1843	Delaware	1 88 to 1 75
William Brittingham	....do.....do.....do.....Aug. 15, 1843	Virginia	1 88 to 1 75
John Brittingham	Fort Monroe .....do.....do.....Sept. 30, 1843	....do	1 88 to 1 75
John Gammell	....do.....do.....do.....July 18, 1842	....do	1 50 per day
Nathaniel Benthall	Forts Monroe & Calhoun.....do.....July 16, 1842	....do	1 50 ..do
George Cooper	Fort Monroe .....do.....do.....	....do	1 50 ..do
John B. Maher	Forts Monroe & Calhoun.....do.....Sept. 30, 1843	Ireland	1 50 to 1 25
William Stacy	Fort Monroe, December 1st, 1841, to July 16, 1842....	Virginia	1 00 per day
O. C. Parker	Forts in Charleston harbor, Oct. 1, 1841, to Aug. 10, 1842	Maine	40 00 per month
Peter Kyall	..do.....do.....do.....do.....	Minorca	40 00 ..do
James Laffin	....do.....do.... Oct. 1, 1842, to Sept. 30, 1843	Ireland	40 00 ..do
John Bridges	....do.....do....Nov. 1, 1841,.....do.....	Maine	40 00 ..do
Isaac Morris	....do.....do...Dec. 29, 1841, to Ap'l 30, 1842	Maryland	40 00 ..do
William S. Kennedy	....do.....do...May 2, 1842, to Aug. 10, 1842	South Carolina	40 00 ..do
John Comach	....do.....do...July 27, 1843, to Sept. 30, 1843	Madeira	40 00 ..do
S. A. Robinson, Sub-ov'r & Rec.	Fort Adams, October 1, 1841, to November 10, 1842...	Rhode Island	45 00 ..do
Holmes Weaver	....do.... October 1 to December 16, 1841, & May 17 to September 4, 1843	....do	1 50 per day
Henry G. Place	Fort Adams, October 1 to December 31, 1841	....do	1 75 ..do
George Sherman	....do.... Oct. 1, 1841, to Sept. 30, 1843, at intervals	....do	1 50 ..do
James A. Wilson, do. & Ostler	....do.....do.....do.....do.....	....do	1 54 ..do
Fred'k P. Guthrie	Fort Macon, October 1, 1841, to January 31, 1843....	North Carolina	25 p. m. to 1½ p. d.
T. M. Thompson	Fort Caswell.....do..... April 19, 1842	....do	25 00 per month
George Edelin	Fort Washington, April 1 to August 31, 1843	Maryland	1 04 per day
J. Messigner	....do.....do.... September 30, 1843	Virginia	1 04 ..do

WAR DEPARTMENT—*Engineer Department—Continued.*

Names and offices.	Where employed.	Where born.	Compensation.
Sub-overseers—Continued.			Dol. cts.
Peter Darrow, Sub-overseer, Receiver, &c.	Forts Trumbull and Griswold, October 1, 1841, to September 30, 1843	Connecticut	1 75 per day
Bartelo Masters	Fort Marion, February 6 to August 23, 1843	Florida	35 00 to 40 p. m.
Pedro Gonzales	Forts Pickens, Barrancas, and McRee, October 29, 1841, to September 30, 1843	do	2 00 to 2 50 p.d.
Daniel Kelley	Fort Morgan, October 1, 1841, to September 30, 1843	Ireland	1 50 to 2 00 p.d.

WAR DEPARTMENT—*Topographical Eng. Dept.*

Names and offices.	Where employed.	Where born.	Compensation.
			Dol. cts.
BUREAU OF TOPOGRAPHICAL ENGINEERS.			
Office of the Chief of the Corps of Topographical Engineers.			
CHIEF CLERK.			
George Thompson	Washington, D.C.	Dis't Colum.	1400 p.an
CLERKS.			
Charles Tschiffely	do	Switzerland	1000 do.
Joseph G. Bruff	do	Dis't Colum.	1000 do.
John R. Dorsey	do	Maryland	1000 do.
MESSENGER.			
James Laurence	do	do	500 do.
AGENTS.			
Henry Smith	Monroe, Michigan	New York	150 do.
William Milford	Cleveland, Ohio	Not known	200 do.
Charles P. Judson	Vermillion, do	do	150 do.
Jonathan Johnson	Ashtabula, do	do	150 do.
Daniel Remich	Kennebunk, M'e.	N. Hampshire	200 do.
John W. Russell	Louisville, K'y	Not known	2000 do.
Ezra Coe	Little Compt'n, R.I	do	50 do.
Daniel Basset	Hyannis, Mass.	do	50 do.
David K. Akin	S. Yarmouth, do	Massachusetts	50 do.
Schuyler Sampson	Plymouth, do	do	50 do.
G. B. Weston	Duxbury, do	do	50 do.
F. Bradford	Portland, Maine	Maine	50 do.
N. B. Haswell	Burlington, Vt.	Vermont.	1 50 p. d.
J. W. Judson	Oswego, N. Y.	Not known	1 50 do.
William H. Pettes	Salmon River, do.	Vermont	1 50 do.
H. P. Stockton	Michigan city, Ia.	Not known	1 00 do.
George R. Mowry	St. Joseph, Mic'gn	do	3 00 do.
Charles L. Schlatter	Chicago, Illinois	do	3 00 do.
J. H. Leavenworth	Milwaukie, W. T.	do	3 00 do.
W. C. Hammell, to 23d May, 1843	St. Joseph, Mich'n	do	1 00 do.
Thomas Forster, to 31st December, 1841	Cattaraugus Creek New York.	do	50 do.
J. N. Nicollet, to 11th September, 1843	Washington, D.C.	France	4 00 do.
Stephen Marshall, to 25th March 1842	Genesee River, NY	Not known	20 p. m.
James McKenney	Steubenville, Ohio	do	8 do.

WAR DEPARTMENT—*Ordnance Department.*

Names and offices.	Where employed.	Where born.	Compensation.
			Dol. cts.
John Putnam	Genesee River, NY	Not known	20 .. do
John Bratt	Hudson River, do.	....do	25 .. do
Allen Campbell	Cincinnati, Ohio	....do	100 . do
H. C. Long	....do.....do.	....do	30 .. do
Archibald Campbell	Pittsburg, Penn'a.	....do	75 .. do
Charles A. Fuller	....do.....do.	....do	75 .. do
William Gamble	Chicago, Illinois	....do	30 .. do
Thomas M. Clark	Newburyport, Mas	N. Hampsh'e	5 per cent on dis'ts

Names and offices.	Where employed.	Where born.	Compensation.
ORDNANCE DEPARTMENT.			
Ordnance Office.			
CHIEF CLERK.			
George Bender	Washington	Mass	1200 00
CLERKS.			
Morris Adler	....do	Germany	1150 00
Samuel Rainey	....do	Ireland	1000 00
William McDermot	....do	...do	1000 00
John W. Butler	....do	Penn	1000 00
W. C. Reddall	....do	Virginia	1000 00
J. P. Keller	....do	France	1000 00
N. W. Fales	....do	Maine	800 00
MESSENGER.			
N. Mullikin	....do	Maryland	500 00
Department at Large.			
ATTENDING OFFICER AT FOUNDRIES.			
William Wade	At the several foundries employed to cast cannon for the U. S. Ordnance Department.	N. Jersey	Pay and emoluments of a Major of Ordnance.

WAR DEPARTMENT—*Ordnance Department.*

Names and offices.	Where employed.	Where born.	Compensation.
			Dol. cts.
PAYMASTERS AND MILITARY STOREKEEPERS.			
Marcus C. Buck, to 30th September..1842.	Washington City	Virginia	Pay and emoluments of a Capt. of Ordnance.
Do.....from 1st October....do..	.....do.....	....do.....	1250 00
Sanders Lansing, jr., to 30th Sept'r....do..	Watervliet Arsenal....	New York..	Pay and emoluments of a Capt. of Ordnance.
Do.....from 1st October..do..	.....do.....	....do.....	1250 00
Richard Parker, to 30th September....do..	Harper's Ferry, Va....	Virginia	Pay and emoluments of a Capt. of Ordnance.
Do.....from 1st October.....do..	.....do.....	....do.....	1250 00
Edward Ingersoll, to 30th September..do..	Springfield, Mass.....	Mass.....	Pay and emoluments of a Capt. of Ordnance.
Do..... from 1st October....do..	.....do.....	....do.....	1250 00
J. R. Butler, to 29th April.....do..	Pittsburg, Penn.....	Penn.....	Pay and emoluments of a Capt. of Ordnance.
R'd B. Butler, from May 8 to Sept. 30.do..	.....do.....	....do.....	.... do.....do.....do.....
Do....from 1st October.....do..	.....do.....	....do.....	1250 00
Silas Halsey, to 30th September.....do..	Vergennes, Vt.....	Conn	Pay and emoluments of a Capt. of Infantry.
Do...from 1st October.....do..	.....do.....	....do.....	800 00
James Baker, to 30th September.....do..	Augusta, Geo	....do.....	Pay, &c., of a Captain of Ordnance.
Do...from 1st October.....do..	.....do.....	....do.....	800 00
Daniel Ragan, to 30th September.....do..	Liberty, Mo.....	Virginia	Pay, &c., of a Captain of Ordnance.
Do....from 1st October.....do..	.....do.....	....do.....	800 00
David Butler, to 30th September.....do..	Little Rock, Ark.....	New York..	Pay, &c., of a Captain of Ordnance.
Do...from 1st October.....do..	.....do.....	....do.....	800 00
John A. Webber, to 30th September..do..	Watertown, Mass	Mass.....	Pay, &c., of a Captain of Ordnance.
Do.....from 1st October...do..	.....do.....	....do.....	800 00
James S. Abeel, to 30th September....do..	Rome, N. Y.....	Penn.....	Pay, &c., of a Captain of Ordnance.
Do.....from 1st October.....do..	.....do.....	....do.....	800 00

WAR DEPARTMENT—*Ordnance Department.*

Names and offices.	Where employed.	Where born.	Compensation.
			Dol. cts.
J. R. Hanham, to 30th September,..1842.	St. Augustine, Flo.....	England....	Pay, &c., of a Captain of Infantry.
Do.....from 1st October.....do..	.....do.....	....do.....	800 00
W. R. Shoemaker, to 30th September.do..	Rock Island, Ill.....	.....	Pay, &c., of a Captain of Infantry.
Do.....from 1st October..do..	.....do.....	.....	800 00
Samuel J. Carr, Feb'y 9 to Sept'r 30..do..	Pikesville, Md.....	S. Carolina..	Pay, &c., of a Captain of Infantry.
Do.....from 1st October.....do..	.....do.....	....do.....	800 00
John M. Galt, from 28th December...do..	Chattahoochee, Flo....	Virginia....	800 00
R'd J. Young, to 30th September.....do..	.....do.....	Dist. of Col.	Pay and emoluments of a Capt. of Infantry.
L. H. Osgood, to 30th November.....1841	Memphis, Tenn.....	N. Hamp...	.... do.....do.....do.....
Aug's Williams, Oct. 8, 1841, to Feb. 8. 1842	.....do.....	.....	.... do.....do.....do.....
T. A. Cooper, Nov. 23, '41, to Sept. 30.do..	Frankford, Pa	England....	.... do.....do.....do.....
Adam Hoops, to 30th September.....do..	Not on duty.....	Penn.....	.... do.....do.....do.....
L. L. Van Kleeck, to 30th November, 1841.	New York.....	New York..	Pay and emoluments of a Capt. of Ordnance.
P. R. George, 11th October, 1841, to September 30.....1842.	.....do.....	.....	.... do.....do.....do.....
S. H. Webb, to 30th September.....do..	Detroit, Mich.....	....do.....	.... do.....do.....do.....
A. Torrence.....do.....do..	Fayetteville, N. C.....	N. Carolina.	.... do.....do.....do.....
B. F. Martin, 15th December, 1841, to 30th September.....1842.	Mount Vernon, Ala....	.....	.... do.....do.....do.....
W. L. Poole, to 30th September.....do..	Charleston, S. C	Maine.....	.... do.....do.....do.....
Do...1st October to 7th Nov..do..	.....do.....	....do.....	800 00

MASTER ARMORERS AT NATIONAL ARMORIES.			
Benjamin Moor, to 30th September..1842.	H. Ferry, Va.....	Mass.....	1200 00, and fuel and quarters.
Do.....from 1st October....do..	.....do.....	....do.....	1200 00 and quarters.
Thomas Warner, to 30th September...do..	Springfield, Mass.....	....do.....	1200 00, and fuel and quarters.
Do.....from Oct. 1 toDec. 31.do..	.....do.....	....do.....	1200 00 and quarters.
20 *Agents for the U. S. Lead Mines and Mineral Lands.*			
SPECIAL AGENT.			
Walter Cunningham, 21st March, 1842, to 13th April, 1843	For the Upper Mississippi Lead Mines....	New York..	1200 00
Walter Cunningham, from 14th April, 1843	For the Upper Mississippi Mines and those near Lake Superior.	...do....	2000 00
ASSISTANTS TO SPECIAL AGENT.			
Thomas Michler, from 13th April....1843.	Mines near Lake Superior.....	Penn.....	4 00 per diem.
James B. Campbell .....do.....do..	.....do.....	.....	.....do.
SUPERINTENDENT.			
John Flanagan.....	Galena—for the Upper Mississippi Mines...	Virginia	1000 00 and 15 per cent. on his collections.

WAR DEPARTMENT—*Ordnance Department—Continued.*

Names and offices.	Where employed.	Where born.	Compensation.
			Dol. cts.
ACTING SPECIAL AGENT.			
A. Sigourney Bender, from May 15, 1843.	Galena—performing duties of Special Agent at Upper Mississippi Mines during absence of the Agent at Lake Superior.	Mass.	800 00
CLERKS.			
W. B. Green, June 1, 1842, to Mar. 31, 1843	Galena—Superint'dent's Office		500 00
Alexander P. Hill, from 1st April.....do.	.....do		500 00

WAR DEPARTMENT—*Subsistence Department.*

Names and offices.	Where employed.	Where born.	Compensation.
SUBSISTENCE DEPARTMENT.			Dol. cts.
Office of the Commissary General of Subsistence.			
CHIEF CLERK.			
Richard Gott	Washington	Maryland	1600 per ann.
CLERKS.			
Wm. J. Smith	do	Ireland	1200 do.
Charles G. Wilcox	do	Pennsylvania	1000 do.
Columbus Munroe	do	Dist. of Col.	1000 do.
MESSENGER.			
Joseph Schwartz	Washington	Germany	500 per ann.
DEPARTMENT AT LARGE.			
Clerks of Commissaries and Assistant Commissaries of Subsistence.			
J. K. Casey	New York		800 do.
J. C. Baden	Baltimore		600 do.
G. A. Gannett	St. Louis		500 do.
Owen Byrd, (employed 4th quarter, 1841,)	New Orleans		1000 do.
L. P. Bureau, (discontinued 4th quarter, 1841,)	do		792 do.
Charles Gordon, (discontinued 30th June, 1842,)	Pilatka		800 do.
Joseph McKid, (discontinued 2d quarter, 1842,)	Cedar Keys		840 do.
E. C. Bowers, (discontinued 2d quarter, 1842,)	Newport Bar'ks		720 do.
PAY DEPARTMENT.			
Office of the Paymaster General.			
CHIEF CLERK.			
Nathaniel Frye	Washington	Maine	1700 per ann.
CLERKS.			
William D. Beall	do	R. Island	1400 do.
William W. Billing	do	Dist. Col.	1150 do.

WAR DEPARTMENT—*Pay Department.*

Names and offices.	Where employed.	Where born.	Compensation.
			Dol. cts.
Charles Whitman	Washington...	Massachus'tts	1150 per ann.
Edmund H. Brooke.....	....do.....	Maryland ...	1000 ..do...
MESSENGER.			
Jacob Brodbeck	....do.....	Switzerland..	700 ..do...
DEPARTMENT AT LARGE.			
Clerks to Paymasters, per act of the 5th of July, 1838, section 20th.			
George C. Watson, Oct. 1, 1841, to Sept. 30, 1843..	Detroit, Mich'n.	Unknown...	500 ..do...
	Boston, Mass..	Massachus'tts	500 ..do...
George S. Townsend..do..	Philad'a, Pa...	Maryland ...	500 ..do...
Charles L. Dawson...do..	Norfolk, Va...	Unknown...	500 ..do...
Albert J. Smith .....do..	Washington...	Virginia	.....
A. P. Skinner.....do.. (an enlisted man, double pay of a 1st serg't; $32 per mo., with the usual allowances.)			
W. W. Brown, Oct. 1, 1841, to Sept. 30, 1843.....	Brownville, N.Y	Unknown...	500 ..do...
John F. Carter...do.....	St. Louis, Mo..	....do.....	500 ..do...
J. H. Cloud.....do.....	Jeff. Bar'ks, Mo.	Tennessee...	500 ..do...
Timothy O'Maher do.....	W. Point, N.Y.	Unknown...	500 ..do...
L. J. Brooke, Nov. 6, 1841, to Sept. 30, 1843.....	N. Orleans, La.	Maryland ...	500 ..do...
John Mackay, Dec. 14, 1841, to Sept. 30, 1843.....	New York	Unknown...	500 ..do...
John Dick, Dec. 7, 1841, to August 31, 1842.....	Florida	....do.....	500 ..do...
C. A. Mapes, Nov. 16, 1841, to September 23, 1842..	....do.....	....do.....	500 ..do...
G. W. Seton, Oct. 1, 1842, to Sept. 30, 1843.....	Tampa Bay, Fl	....do.....	500 ..do...
G. Andrews, March 1, 1842, to Sept. 30, 1843.....	Charleston, S.C.	Dist. Col....	500 ..do...
H. R. Teasdale, Nov. 1, 1842, to Sept. 30, 1843.....	St. Aug'tine, Fl.	Unknown...	500 ..do...
W. E. Helen, Sept. 1, 1842, to Sept. 30, 1843.....	F't Smith, Ark.	....do.....	500 ..do...
R. Pooler, March 1 to April 30, 1842.....	Savannah, Ga..	....do.....	500 ..do...
Wm. Neilson, Oct. 1, 1841, to Sept'r 23, 1842.....	N. Orleans, La.	....do.....	500 ..do...
John Malony, Oct'r 1, 1841, to July 28, 1842	Natchitoch., La.	....do.....	500 ..do...

WAR DEPARTMENT—*Medical Department.*

Names and offices.	Where employed.	Where born.	Compensation.
			Dol. cts.
John D. Oakley, Oct. 1 to Nov. 15, 1841	Tallahassee, Fl.	Unknown	500 00 per an.
John M. Palen, Oct. 1, 1841, to January 31, 1842	Savannah, Ga.	do	500 00 do.
T. P. White, Oct. 1, 1841, to July 25, 1842	V. Buren, Ark.	do	500 00 do.
S. J. Seguin, Oct'r 1, 1841, to February 28, 1842	St. Aug'tine, Fl.	do	500 00 do.
John Darling, Oct. 1 to Nov. 17, 1841	Tampa Bay, Fl.	do	500 00 do.
J. C. Heming, Oct'r 1, 1841, to October 31, 1842	Pilatka, Fl.	do	500 00 do.
MEDICAL DEPARTMENT.			
Office of the Surgeon General.			
CLERKS.			
Richmond Johnson	Washington	Maryland	1150 00 p. an.
Andrew Balmain	do	Dis. of Col.	1000 00 do.
James P. Espy	do	Pennsylvania	2000 00 do.
MESSENGER.			
James H. Collins	Washington	Dis. Col'mbia	500 00 do.
Department at Large.			
PRIVATE PHYSICIANS.			
James Irons, Nov'r 1, 1841, to Dec'r 31, 1841	Columbus, O.		15 00 p. m.
Lawrence Van Schaack, Oct 30, 1841, to Jan. 23, 1843	F't Ontario, N.Y		37 50 do.
F. M. Robertson, Oct'r 11, 1841, to May 31, 1843	Augusta Arsen'l Georgia		33 33⅓ do.
R. B. Owen, Dec'r 18, 1841, to June 13, 1842	Mount Vernon Arsenal, Ala		75 00 do.
Hardage Lane, Dec'r 7, 1841 to Dec'r 6, 1842	St. Louis, Mo.		50 to 30 do.
C. R. French, Oct'r 1, 1841, to September 28, 1842	B. Rouge, La.		30 00 do.
Rob't Archer, Jan'y 12, 1842 to Feb'y 28, 1842	F't Monroe, Va.		60 00 do.
John Carpenter, February 7, 1842, to April 1, 1842	F'ts Hamilton & Lafay'te, N.Y.		40 00 do.

WAR DEPARTMENT—*Medical Department.*

Names and offices.	Where employed.	Where born.	Compensation.
			Dol. cts.
John T. Gilman, March 16, 1842, to April 9, 1842..	F't Preble, Me.	.....	30 00 per m.
F. Bache, April 2, 1842, to December 31, 1842.....	Philadel'ia, Pa.	.....	50 00..do..
Theo. C. Dunn, April 22, 1842, to June 18, 1742..	F't Adams, R.I.	.....	40 00..do..
William Gibson, April 16, 1742, to Oct'r 11, 1842..	Jefferson Bar'ks Mo	.....	30 to 40 do..
N. S. Perkins, June 24, 1842 to July 27, 1842	Fort Trumbull, Connecticut.	.....	40 00..do..
Josh. Moore, June 20, 1842, to June 27, 1842	Fort Crawford, Wis. Ter. ..	.....	40 00..do..
Robert Archer, June 1, 1842, to June 26, 1842.....	F't Monroe, Va.	.....	40 00..do..
D. Claude, July 13, 1842, to Nov'r 10, 1842.....	F't Severn, M'd	.....	37 50..do..
Samuel B. Everett, July 25, 1842, to August 13, 1842	Fort Johnston, N. Carolina.	.....	30 00..do..
S. Gratz Moses, April 12, 1842, to Dec'r 6, 1842...	St. Louis Arsenal, Mo.....	.....	30 00..do..
James W. Hunt, August 1, 1842, to Aug't 14, 1842.	F't Macon, N.C.	.....	30 00..do..
S. W. Pickering, Oct'r 1, 1841, to Aug't 1, 1842..	Frankford Arsenal, Pa.	.....	16 66⅔.do..
Charles Randolph, Aug't 12, 1842, to Dec'r 31, 1842..	Frankford Arsenal, Pa.	.....	16 66⅔.do..
George Buist, Oct'r 2, 1842, to June 2, 1843.....	F't Pike, La...	.....	75 00..do..
Zina Pitcher, September 24, 1842, to Oct'r 8, 1842...	Detroit Bar'cks, Michigan ..	.....	5 00 per d.
John D. Elbert, October 4, 1842, to Dec'r 1, 1842..	Sac & Fox Ag'y Iowa Ter....	.....	45 00 per m.
David Hoover, Dec'r 3, 1842 to April 6, 1843.....	F't Sanford, I.T.	.....	45 00..do..
Austin Flint, May 17, 1843, to June 2, 1843.....	Buffalo, N. Y..	.....	75 00..do..
G. C. M. Roberts, June 27, 1843, to Aug't 9, 1843..	Fort McHenry, Maryland...	.....	50 00..do..
W. Manning, June 1, 1843, to August 7, 1843	Detroit Arsenal, Michigan ...	.....	30 00..do..
Samuel Boardman, Oct'r 1, 1841, to Feb'y 8, 1843..	Apalachicola Arsenal, Fl'a	.....	30 00..do..
Samuel Boardman, June 19, 1843.....	Apalachicola Arsenal, Fla.	.....	25 00..do..
Otis McDonald, June 13, 1843.....	Mount Vernon Arsenal, Ala.	.....	40 00..do..

WAR DEPARTMENT—*Pension Office.*

Names and offices.	Where employed.	Where born.	Compensation.
			Dol. cts.
Landon C. Rives, August 1, 1842, to Sept'r 9, 1842..	Newport Banks, Kentucky ...	.....	60 00 pr.mo.
Landon C. Rives. Sept'r 10, 1842.....	Newport Banks, Kentucky...	.....	20 00..do..
Cyrus Briggs, Oct'r 1, 1841, to March 10, 1843.....	Kennebec Arsenal, Maryland	.....	25 00..do..
Cyrus Briggs, March, 11, 1843.....	Kennebec Arsenal, Maine ..	.....	20 00..do..
Augustus Viele, October 1, 1841, to March, 31, 1843	Watervliet Arsenal, N. York	.....	45 00..do..
Augustus Viele, April 1, 1843.....	Watervliet Arsenal, N. York	.....	30 00..do..
Asahel Brainard, March 14, 1843.....	Little R'k Arsenal, Ark'w ..	.....	30 00..do..
Horatio Adams, October 1, 1841.....	Waterto'n Arsenal, Mass....	.....	30 00..do..
Lawrence Byrne, October 1, 1841.....	Pikesville Arsenal, Maryland	.....	15 00..do..
Thomas M. Sweeny, Aug. 7, 1843.....	Detroit Arsenal, Maine.....	.....	18 75..do..

PENSION OFFICE.

COMMISSIONER.

James L. Edwards.....	Washington...	Virginia	.....2500 00

CHIEF CLERK.

George W. Crump	.....do.....	....do.....	.....1600 00

CLERKS.

John D. Wilson	.....do.....	Maryland ...	.....1400 00
Francis H. Davidge.....	.....do.....	....do.....	.....1400 00
George C. Ames	.....do.....	Virginia	.....1400 00
French S. Evans.....	.....do.....	....do.....	.....1200 00
W. Ogden Niles	.....do.....	Delaware ...	.....1200 00
William M. Steuart.....	.....do.....	Virginia	.....1000 00
Daniel Brown	.....do.....	New Jersey.	.....1000 00
William Gordon	.....do.....	Maryland ...	.....1000 00
Thomas Lumpkin	.....do.....	Virginia	.....800 00

MESSENGERS.

Charles Hibbs	.....do.....	England....	.....500 00
Nathan Leake	.....do.....	New Jersey.	.....500 00

WAR DEPARTMENT—*Pension Office.*

Names and offices.	Where employed.	Where born.	Compensation.
			Dol. cts.
AGENTS FOR PAYING PENSIONS IN THE SEVERAL STATES AND TERRITORIES.			
William Woodbury	Portland, Me.		None
Isaac Hill	Concord, N. H.		do
Richard Jenness	Portsm'th, N.H.		do
Paris Hill	Providence, R. I.	Massachus'tts	do
Thomas Reed	Montpelier, Vt.	N.Hampshire	do
John Peck	Burlington, Vt.	Connecticut	do
Franklin Haven	Boston, Mass.	Massachus'tts	do
Horace Goodwin, 2d	Hartford, Ct.		do
John A. Stevens	New York		do
Thomas W. Olcott	Albany, N. Y.	New York	do
P. Dickinson	Trenton, N. J.	New Jersey	do
S. F. Smith	Philadelp'a, Pa.		do
Thomas W. Howe	Pittsburg, Pa.		do
Jacob Alricks	Wilmington, Dl.	Delaware	do
James Swan	Baltimore, Md.	Maryland	do
J. W. Pegram	Richmond, Va.		do
A. Robinson, sen.	do	Virginia	do
J. Steen Browne	Wheeling, Va.		do
John Huske	Fayettev'e, N.C.	N. Carolina	do
John C. Cochran	Charleston, S. C.		do
Hugh W. Mercer	Savannah, Geo.	Virginia	do
G. W. Meriwether	Louisville, Ky.		do
Joel M. Smith	Nashville, Ten.	N. Carolina	do
William K. Blair	Jonesboro', Ten.	Tennessee	do
Thomas Martin	Pulaski, Ten.	Virginia	do
John T. King	Knoxville, Ten.		do
John W. Campbell	Jackson, Tenn.	Kentucky	do
James Hall	Cincinnati, O.		do
Isaac McFarran	Jackson, Miss.		do
James Perrine	Mobile, Ala.		do
B. M. Lowe	Huntsville, Ala.	S. Carolina	do
James H. Dearing	Tuscaloosa, Ala.		do
W. C. Anderson	St. Louis, Mo.	New Jersey	do
J. F. D. Lanier	Madison, Ind.	N. Carolina	do
Mason C. Fitch	New Alb'ny, Ind.	Massachus'tts	do
John Dawson	Springfield, Ill.		do
E. P. Hastings	Detroit, Mich.	Connecticut	do
W. E. Woodruff	Little Rock, Ark.	New York	do
Pierce M. Butler	Ft. Gibson, Ark.		do
A. J. Fisher	Tallahassee, Fl.	Virginia	do
A. M. Reed	Jacksonville, Fl.	Connecticut	do
George W. Jones, Agent for Iowa Territory	Sinsinawa Mo'd, Wisconsin Ter.	Indiana	do

WAR DEPARTMENT—*Indian Department.*

Names and offices.	Where employed.	Where born.	Compensation.
			Dol. cts.
John P. Van Ness	Washing'n, D.C.	New York	No Return
Thomas G. Morgan	N. Orleans, La.		do
Paraclete Potter	Milwaukie, Wis.		do
INDIAN DEPARTMENT.			
COMMISSIONER.			
T. Hartley Crawford	Washing'n, D.C	Pennsylvania	3000 00
CHIEF CLERK.			
S. Humes Porter	do	do	1600 00
CLERKS.			
Charles E. Mix	do	Connecticut	1600 00
Hezekiah Miller	do	Maryland	1600 00
Samuel J. Potts	do	Virginia	1400 00
Townsend Waugh	do	do	1400 00
Timothy R. Cruttenden	do	Connecticut	1400 00
Basil H. Waring	do	Maryland	1400 00
Henry H. Krebbs	do	Pennsylvania	1200 00
Leroy H. Berryman	do	Virginia	1000 00
William Devereux	do	Ireland	1000 00
William B. Waugh	do	Dist. of Col.	1000 00
Samuel D. Leib	do	Pennsylvania	1000 00
Henry S. Addison	do	Maryland	1000 00
MESSENGERS.			
Charles Draine	do	Ireland	700 00
William A. Wilson	do	Maryland	500 00
Michigan Superintendency.			
Robert Stuart..Acting Sup't	Detroit	Scotland	Paid as Agent.
William S. Lee..Messenger	do	Ireland	365 00
Peter Provansal..Interpreter	do	Michigan	300 00
Mackinac Agency.			
Robert Stuart.....Agent	do	Scotland	1500 00
Justin Rice..Keeper Dorm'y	Mackinac	Massachus'tts	600 00

WAR DEPARTMENT—*Indian Department.*

Names and offices.	Where employed.	Where born.	Compensation.
			Dol. cts.
Robert J. Graveraet . . Inter'r	Mackinac.....	Michigan....	.....300 00
William M. Belote . . Carp'r	....do.....	Connecticut .	.....600 00
James Stevens. . Blacksmith	....do.....	Michigan ...	.....480 00
Simon Allard. . Ass't do...	....do.....	Canada.....	.....240 00
Joseph Dame.....Farmer	G. Traverse Bay.	N. Hampshire	.....500 00
John Campbell. . Blacksmith	....do.....	Michigan....	.....480 00
J. Muccatapenacee, Ass't do.	....do.....	....do.....	.....240 00
Rob't Campbell . . Carpenter	....do.....	....do.....	.....600 00
D. McGulpin. . Ass't Farmer	....do.....	....do.....	.....300 00
Saganaw Sub-Ageney.			
John Hulbert, Act'g Sub-ag't	Saganaw.....	Connecticut .	.....750 00
James Frazer, Overs'r Farm	....do.....	Scotland	.....500 00
Benj. Cushway, Blacksmith	....do.....	Michigan ...	.....600 00
Louis Tromblee, Ass't do. .	....do.....	....do.....	.....240 00
Chas. H. Rodd. . Interpreter	....do.....	....do.....	.....300 00
George Davis. . . . Physician	....do.....	New York..	.....100 00
Charles Shepard. . . . do....	Grand Rapids. .	U. States....	.....100 00
Rix Robinson . . . Interpreter	Thorn Apple riv.	New York..	.....300 00
Joel A. Wheeler, Gunsmith	....do.....	Vermont....	.....600 00
Ste. Fairbanks, Ass't Farmer	Ottoway & Griswold Colony. . .	Massachus'tts	.....400 00
Osman D. Goodrich, Farmer	Black river....	New York..	.....400 00
Sault St. Marie Sub-Agency.			
James Ord.....Sub-agent	Sault St. Marie	Virginia	.....750 00
Eustache Roussain, . Interp'r	.....do.....	Wisconsan..	.....300 00
Godf'y Labreche, Black'mth	.....do.....	Canada.....	.....480 00
J. L. Ord,.....Assistant do	.....do.....	Dis't of Col'a	.....240 00
John Byrne.....Physician	.....do.....	Maryland ...	.....100 00
Chaunc'y T. Carrier, Farm'r	Ance Quinienon	New York..	.....500 00
Dan'l D. Brockway, Blk'mth	.....do.....	Vermont....	.....600 00
A. W. Brockway, . . Ass't do	.....do.....	New York..	.....240 00
C. M. Johnson, . . Carpenter	.....do.....	Ohio	.....600 00
Wisconsan Superintendency			
J. D. Doty, Sup't ex officio	Wisconsan Ter.	.....	.....
—— ——....Messenger	.....do.....	.....	.....365 00
Green Bay Sub-Agency.			
George W. Lawe, Sub-agent	Green Bay....	Green Bay..	.....750 00
Paul Grignon, Jr., Interpre'tr	.....do.....	....do.....	.....300 00
O. D. Fowler, . . Blacksmith	Wahnakunnah	New York..	.....480 00

WAR DEPARTMENT—*Indian Department.*

Names and offices.	Where employed.	Where born.	Compensation.
			Dol. cts.
David Cormier, Blacksmith.	Up. Wisconsan	Canada.....	.....480 00
Matt. I. Mead, Assist'nt do	Wahnakunnah	Pennsylvania	.....240 00
Joseph Brien, Assistant do.	Up. Wisconsan	Canada.....	.....240 00
La Pointe Sub-Agency.			
Alfred Branson,..Sub-agent	La Pointe.....	.....	.....750 00
Charles La Rose. Interpreter	.....do.....	.....	.....300 00
Jeremiah Russell,...Farmer	.....do.....	.....	.....600 00
Lyman M. Warren ...do..	.....do.....	.....	.....400 00
Joseph Boisseau, Blacksmith	.....do.....	.....	.....600 00
Narcisse Roy.....do...	.....do.....	.....	.....600 00
Joseph Dugale.....do...	.....do.....	.....	.....600 00
G. La Verge...Ass't do...	.....do.....	.....	.....240 00
E. St. Anaud...Ass't do...	.....do.....	.....	.....240 00
Oliver Gegault..Ass't do...	.....do.....	.....	.....240 00
Iowa Superintendency.			
J. Chambers, Sup't ex officio	Iowa Territory.	.....	.....
—— ——....Messenger	.....do.....	.....	.....365 00
St. Peters' Agency.			
Amos J. Bruce.....Agent	St. Peters.....	Virginia....	.....1500 00
Philander Prescott, Interp'er	.....do.....	New York..	.....300 00
George F. Turner, Physician	Fort Snelling..	Virginia....	.....240 00
Gideon H. Pond....Farmer	St. Peters.....	Connecticut.	.....600 00
Peter Quinn.....do..	G'd Road's Vil.	Ireland.....	.....600 00
Louis Martin.....do..	Bl'k Dog's..do	Canada.....	.....600 00
Oliver Farribault.....do..	Sixes.....do	St. Peters...	.....600 00
David King.....do..	Little Crows do	New York..	.....600 00
Hilton Doe.....do..	Red Wings..do	....do.....	.....600 00
James Reed.....do..	Wabashaws do	Kentucky..	.....600 00
Oliver Rasisco..Blacksmith	St. Peters.....	Canada.....	.....600 00
And'w Godfrey, Ass't do...	.....do.....	....do.....	.....240 00
Oliver Cratt....Blacksmith	Ft. Lake Pepin	....do.....	.....600 00
Louis Gandreau, Ass' do...	.....do.....	....do.....	.....240 00
Sac & Fox Agency.			
John Beach.....Agent	Sac & Fox Ag'y	Massachus'tts	.....1500 00
Josiah Smart....Interpreter	Raccoon River.	Georgia....	.....300 00
Harvey Sturdevant, Gun'th	.....do.....	Pennsylvan'a	.....600 00
James Drake.....do..	.....do.....	New York..	.....600 00
C. H. Withington, Black'th	.....do.....	....do.....	.....600 00
Joshua W. Baker.....do..	.....do.....	Virginia....	.....600 00

WAR DEPARTMENT—*Indian Department.*

Names and offices.	Where employed	Where born.	Compensation.
			Dol. cts.
J. H. Parsons, Asst Bl'ksmith	Raccoon River.	Virginia	240 00
Arthur I. Baker, Ass't do	do	do	240 00
George Wilson Farmer	Old Age'y F'rm	Ohio	600 00
M'y S. Wilson, F'm Matron	do	Illinois	240 00
G. P. Loomis Laborer	do	New York	240 00
Richard Sanders do	do	Indiana	240 00
Turkey River Sub-Agency.			
David Lowry Sub-agent		Kentucky	750 00
John L. Seymour Teacher		Connecticut	500 00
J. L. Seymour do		N. Hamp	480 00
M. Brownson do		Vermont	480 00
L. Brownson do		do	480 00
A. Lull Physician		do	1000 00
Benj. Terrell Miller		Connecticut	600 00
S. Hill Steward		Vermont	240 00
J. Hill Cook		New York	180 00
E. Wilcox Blacksmith	Turkey River	N. Hamp	480 00
S. W. Ford Striker	do	Mass	240 00
H. Snider Blacksmith	do	Germany	480 00
H. Foster Striker	do	Ohio	240 00
F. Dechoquette Blacksmith	Red Cedar	Canada	480 00
F. Gagnier Striker	do	do	240 00
M. Urel Agriculturist		Ireland	148 00
J. Urel do		do	148 00
L. Herrick do		New York	148 00
R. S. Hawkins do		Ohio	148 00
R. Ellis do		Penn	148 00
A. R. Mixer do		Ohio	148 00
Oby Elvaston do		Norway	148 00
Oby Halverston do		do	148 00
H. F. Delany do			96 00
E. Smith do		New York	148 00
S. E. Wilcox do		do	148 00
S. Lequier Interpreter		Wisconsan	300 00
E. M. Lowry do		Kentucky	500 00
St. Louis Superintendency.			
D. D. Mitchell, Superintend't	St. Louis	Virginia	1500 00
John Haverty Clerk	do	Ireland	1200 00
Edm'd Thomas Messenger	do	Kentucky	150 00
Fort Leavenworth Agency.			
Rich'd W. Cummins, Agent	F. Leavenworth	Penn	1500 00

WAR DEPARTMENT—*Indian Department.*

Names and offices.	Where employed.	Where born.	Compensation.
			Dol. cts.
Clement Lessert . Interpreter	Ft.Leavenworth	.....	.....300 00
Henry Tiblow .....do....	....do.....	.....	.....300 00
Wm. Donaldson, Blacksmith	Shawnee	.....	.....480 00
J. M. Simpson.....do....	....do.....	.....	.....480 00
Joseph Parks. Ass't. do....	....do.....	.....	.....240 00
J. Pitman ....do...do....	....do	.....	.....240 00
Isaac Monday...Blacksmith	.....	.....	.....480 00
Charles Fish.....do....	Delawares	.....	.....480 00
Powhatan Phifer, Ass't. do..	....do.....	.....	.....240 00
Mab. Fraukeer....do..do..	....do.....	.....	.....240 00
Wm. H. Mitchell...Farmer	....do.....	.....	.....600 00
Upper Missouri Agency.			
Andrew Dripps .....Agent	Sioux Country.	.....	.....1500 00
Jos. Jewett .....Interpreter	....do.....	.....	.....300 00
Council Bluffs' Agency.			
Dan'l Miller.....Agent	Council Bluffs.	Virginia	.....1500 00
Geo. W. Woodcock. Farmer	Pawnee Village	Ohio.	.....600 00
George B. Gaston....do...	....do.....	New York..	.....600 00
James Mathers.....do...	....do.....	....do.....	.....600 00
Carolan Mathers.....do...	....do.....	Ohio.	.....600 00
Samuel Allis.....Teacher	....do.....	Mass.....	.....500 00
Mich'l Leedlow. Blacksmith	....do.....	Canada.....	.....480 00
Isaiah Bennett .....do....	....do.....	Ohio.	.....480 00
M'l Derosiaz. Ass't. .do....	....do.....	Canada.....	.....240 00
John Foster ..do...do....	....do.....	Missouri	.....240 00
Jno. Van Horne, Blacksmith	Council Bluffs.	Ohio.	.....480 00
Alb't Fentenelle, Ass't. do..	....do.....	Indian Ter..	.....240 00
Logan Fentenelle, Interpre'r	....do.....	....do.....	.....300 00
Peter Bigneck .....do...	....do.....	....do.....	.....300 00
James W. Cleghorne .do...	Pawnee Village	Canada.....	.....300 00
Council Bluffs' Sub-Agency.			
Rich'd S. Elliott. Sub-agent	C. Bluffs' S. A.	Penn	.....750 00
Jos. Laframboise. Interpreter	....do.....	Illinois	.....300 00
Elisha Stephens. Blacksmith	....do.....	S. Carolina..	.....480 00
Mich'l Wilmot. Ass't. .do..	....do.....	Illinois	.....240 00
Reuben Hildreth.....Miller	....do.....	N. Hamp...	.....600 00
Osage Sub-Agency.			
R. A. Calloway. Sub-agent	Osage Sub-Ag'y	Virginia	.....750 00
Chas. Mongrain . Interpreter	....do.....	Osage Nation	.....300 00

WAR DEPARTMENT—*Indian Department.*

Names and offices.	Where employed.	Where born.	Compensation.
			Dol. cts.
Elias N. Bearden . Blacks'th	Osage Sub-Ag'y	S. Carolina..	.....600 00
Jesse Rhineheart ....do...	....do.....	Penn	.....600 00
William (half-breed Osage) Assistant Blacksmith....	....do.....	Osage Nation	.....225 00
Jacob (Osage) Ass't. do....	....do.....	....do.....	.....225 00
Osage River Sub-Agency.			
Vacancy ..... Sub-agent	.....	.....	.....750 00
—— ——....Interpreter	.....	.....	.....300 00
—— ——.Issuing Agent	.....	.....	.....3 per day
—— ——...Blacksmith	.....	.....	.....480 00
—— ——.....do....	.....	.....	.....480 00
—— —— Ass't..do....	.....	.....	.....240 00
Great Nemaha Sub-Agency.			
W. P. Richardson. Sub-ag't	G. Nemaha S.A.	Kentucky...	.....750 00
Preston Richardson .Farmer	.....do.....	....do.....	.....600 00
Pleasant Johnson, Ass't. do.	.....do.....	....do.....	.....200 00
James Gilmore..Blacksmith	.....do.....	....do.....	.....480 00
Wm. Daviess .Ass't..do...	.....do.....	....do.....	.....240 00
Wm. Hamilton....Teacher	G. Ioway Mission	Penn	.....500 00
Aurey Ballard .....Farmer	.....do.....	New York..	.....600 00
Jeffrey Dorrior ..Interpreter	Ioway Land...	Missouri....	.....300 00
John Rubita.....do...	G. Nemaha S.A.	U. Canada..	.....300 00
Benj. Stewart...Blacksmith	Ioway Mission.	Kentucky...	.....480 00
Elisha P. Swift.....Striker	.....do.....	Indian Ter..	.....240 00
Western Superintendency.			
W. Armstrong, Acting Sup't	Western Terr'y	.....	.....
Thos. Irwin.....Clerk	.....do.....	.....	.....1000 00
E. Looman.....Interpreter	.....do.....	.....	.....300 00
Choctaw Agency.			
Wm. Armstrong ....Agent	Choctaw Ag'y.	.....	.....1500 00
Wm. Riddle....Interpreter	.....	.....	.....300 00
R. D. Potts .School Teacher	.....	.....	.....833 33
Henry G. Rind.....do....	.....	.....	.....833 33
Wm. Wilson.....do....	.....	.....	.....833 33
John T. W. Lewis..do....	.....	.....	.....500 00
Thos. J. Pitchlynn..do....	.....	.....	.....500 00
J. Olmstead .....do....	.....	.....	.....500 00
E. Hotchkins .....do....	.....	.....	.....500 00
T. Wall .....do....	.....	.....	.....500 00

WAR DEPARTMENT—*Indian Department.*

Names and offices.	Where employed.	Where born.	Compensation.
Sl. Worchester, Sch'l Te'cher			500 00
Benj. Wright...Blacksmith			600 00
Tellis E. Parks ....do....			600 00
Harris Frazier .....do....			600 00
Christian Spring ...do....			600 00
Peter Wight. Ass't. .do....			240 00
Jerry Ward...do...do....			240 00
Tannupayerhoronch .do....			240 00
Joseph Hollis....Millwright			600 00
—— Green.....do....			600 00
Cherokee Agency.			
Pierce M. Butler....Agent		S. Carolina..	1500 00
John Drew .....Interpreter			300 00
Rich. Blackburn. Blacksmith			840 00
James W. Griffin...do....			840 00
George Candy .....do....			840 00
Johnson McBrayer. .do....			840 00
John A. Hart, Wheelwright.			600 00
Th. Matthews, Wagon mak'r			600 00
Creek Agency.			
J. L. Dawson.....Agent	Creek Agency.		1500 00
Wm. N. Anderson and wife, Teachers	....do.....		800 00
J. R. Baylor.....Teacher	....do.....		600 00
N. B. Hawkins. .Blacksmith	....do.....		600 00
J. McIntosh....Ass't do...	....do.....		240 00
John Thomas...Blacksmith	....do.....		600 00
A. G. Tubbs.. Ass't do...	....do.....		240 00
Wm. McGilvery, Blacksmith	....do.....		600 00
David Barnett. .Ass't do...	....do.....		240 00
W. B. Johnson, Blacksmith	....do.....		600 00
W. H. Clay...Ass't do...	....do.....		240 00
Lit. D. Simms, Wagon mak'r	....do.....		600 00
E. W. Gregory.....do...	....do.....		600 00
Elij'h S. Davis, Wheelwright	....do.....		600 00
James McHenry, Interpreter	....do.....		300 00
Chickasaw Agency.			
A. M. M. Upshaw...Agent			1500 00
—— ——...Blacksmith			600 00
—— ——.....do...			600 00
—— ——.....do...			600 00

WAR DEPARTMENT—*Indian Department.*

Names and offices.	Where employed.	Where born.	Compensation.
			Dol. cts.
—— ——...Blacksmith	.....	.....	.....600 00
—— ——..Ass't do...	.....	.....	.....240 00
—— ——..Ass't do...	.....	.....	.....240 00
—— ——..Ass't do...	.....	.....	.....240 00
—— ——..Ass't do...	.....	.....	.....240 00
—— ——..Ass't do...	.....	.....	.....240 00
Neosho Sub-Agency.			
B. B. R. Barker..Sub-agent	Neosho Sub-Ag.	.....	.....750 00
Louis Bertolini..Interpreter	....do.....	.....	.....150 00
James D. Luttrell...Farmer	....do.....	.....	.....600 00
Quinn Fine ....Blacksmith	....do.....	.....	.....600 00
Alexis Pitte....Ass't do...	....do.....	.....	.....240 00
Louis Davis.....Interpreter	....do.....	.....	.....150 00
Th. J. Kennedy.Blacksmith	....do.....	.....	.....600 00
Jas. A. Kennedy, Ass't do...	....do.....	.....	.....240 00
Joshua Wright.....Miller	....do.....	.....	.....600 00
John Saltsman..Blacksmith	....do.....	.....	.....600 00
John A. Lewis..Ass't do...	....do.....	.....	.....240 00
Seminole Sub-Agency.			
Thos. L. Judge..Sub-agent	.....	.....	.....750 00
—— ——...Interpreter	.....	.....	.....300 00
Independent Miami Sub-Agency.			
Allen Hamilton, Sub-agent	Logansport, Ia.	Ireland	.....750 00
Peter Valiket .....Miller	....do.....	Canada.....	.....600 00
Francis Reome..Blacksmith	....do.....	....do.....	.....480 00
Ulysses Cook ..Ass't do...	....do.....	Pennsylvania	.....240 00
New York Sub-Agency.			
Stephen Osborn, Sub-agent	Buffalo	.....	.....750 00
—— ——....Interpreter	.....	.....	.....300 00
Oregon Sub-Agency.			
Elijah White ...Sub-agent	West of Rocky Mountains	.....	.....750 00
—— ——....Interpreter	.....	.....	.....
Miscellaneous.			
L. G. Capers, Disburs'g Ag't	Florida	.....	per day...5 00

WAR DEPARTMENT—*Indian Department.*

Names and offices.	Where employed	Where born.	Compensation.
			Dol. cts.
J. W. Deaderick, Cherokee Enrolling Agent	N. Carolina		per day 4 00
John Turison, Ass't do	do		do 3 00
J. H. Eaton and E. B. Hubley, Commissioners to adjust and settle claims arising under treaty with the Cherokees, 1835	do		per an. 3000 00
C. K. Gardner, Secretary to Cherokee Commissioners	do		do 1500 00
Sam'l C. Humes, Clerk to Cherokee Commissioners	do		do 1000 00
R. Graves, J. F. H. Clairborne, and Wm. Tyler, Commissioners to settle claims arising under 14th and 19th articles of treaty with the Choctaws, 1830	Mississippi		do 2500 00
Pierce Bailley, Secretary to Choctaw Commissioners	do		do 1500 00
John Ellis, Interpreter to Commissioners	do		do 1500 00
T. J. Wood, Agent to Choctaw Commissioners to collect testimony	do		do 2500 00
C. W. March, Clerk, in arranging, &c. claims under former board of Choctaw Commissioners	Washington		per day 5 00
Wm. Morrison, Agent to locate lands for Sacs and Foxes	W. of Missouri		do 6 00
Buildings occupied by the War Department.			
SUPERINTENDENT.			
John T. Cochrane	Washington	Maryland	250 00
WATCHMEN.			
John Robinson	do	do	365 00
F. R. Dorsett	do	do	365 00
William Douglas	do	Scotland	365 00
David Kurtz	do	Dist. of Col.	365 00

ARMY LIST—*Generals and Staff.*

Names and offices.	Where employed.	Where born.	Compensation.
			Dol. cts.
COMMANDING GENERAL'S OFFICE.			
CLERK.			
Edward Brewer		Maryland	1000 00
MESSENGER.			
Joseph Williamson		England	500 00
ADJUTANT GENERAL'S OFFICE.			
CLERKS.			
John M. Hepburn	Washington	Maryland	1200 00
James L. Addison	do	do	1150 00
John G. Law	do	England	1000 00
James H. Lowry	do	Dist. Columb.	1000 00
A. T. Wilcox	do	Connecticut	1000 00
T. M. Hanson	do	Dist. Columb.	1000 00
Lewis Hammersley, in lieu of Brooke Williams, dec.	do	Pennsylvania	800 00
MESSENGER.			
Charles Baker	do	Massachus'tts	500 00

Names.	Rank.	Where born.
GENERAL OFFICERS.		
Winfield Scott	Major General	Virginia
Edmund P. Gaines	Brig. Gen., Maj. Gen. brevet	do
John E. Wool	Brigadier General	New York

ARMY LIST—*Generals and Staff.*

Names.	Rank.	Where born.
GENERAL STAFF OFFICERS.		
ADJUTANT GENERAL'S DEPARTMENT.		
Roger Jones	Col. & Adj. Gen. Br. Gen. bvt.	Virginia
Samuel Cooper	Brevet Major & Ast. Adj. Gen.	New York
Lorenzo Thomas	do	Delaware
Edmund Schriver	Brevet Capt. & Ast. Adj. Gen.	Pennsylvania
James H. Prentiss	do	Massachusetts
W. W. S. Bliss	do	New York
Wm. G. Freeman	do	Virginia
INSPECTOR GENERAL'S DEPARTMENT.		
George Croghan	Colonel and Inspector General	Kentucky
Sylvester Churchill	do	Vermont
QUARTERMASTER'S DEPARTMENT.		
Thomas S. Jesup	Br. Gen. & Q.M. Gen. M.G. bvt.	Virginia
Henry Stanton	Colonel & Asst. Qr. Mas. Gen.	Vermont
Trueman Cross	do	Maryland
Henry Whiting	Lieut. Col. & Dep. Q. M. Gen.	Massachusetts
Thomas F. Hunt	do	North Carolina
Æneas Mackay	Major and Quartermaster	New York
Charles Thomas	do	Pennsylvania
Samuel McRee	do	North Carolina
Daniel D. Tompkins	Capt. and Assist. Quartermaster	New York
Carlos A. Waite	do	do
Thomas Swords	do	do
Geo. H. Crosman	do	Massachusetts
Samuel B. Dusenbery	do	North Carolina
David H. Vinton	do	Rhode Island
E. B. Alexander	do	Kentucky
F. Searle	do	England
Osborne Cross	do	Maryland
S. P. Heintzelman	do	Pennsylvania
James R. Irwin	do	do

ARMY LIST—*Medical Department.*

Names.	Rank.	Where born.
M. M. Clark	Capt. and Assist. Quartermaster	Virginia
E. S. Sibley	do	Michigan
E. B. Babbitt	do	Connecticut
J. P. Davis	do	Maine
R. E. Clary	do	Massachusetts
C. O. Collins	do	New York
Abner R. Hetzel	do	Pennsylvania
R. S. Dix	do	NewHampshire.
E. A. Ogden	do	New York
J. M. Hill	do	Maine
Dixon S. Miles	do	Maryland
W. S. Ketchum	do	Connecticut
James H. Stokes	do	Maryland
Abram C. Myers	do	South Carolina.
S. M. Plummer	do	Maine
W. M. D. McKissack	do	New Jersey
William Wall	do	Pennsylvania
SUBSISTENCE DEPARTMENT.		
George Gibson	Colonel & Brig. General bvt. Com. Gen. of Subsistence	Pennsylvania
Joseph P. Taylor	Lieut. Col. Asst.Com. Gen. Sub.	Kentucky
Thos. W. Lendrum	Major & Com. of Subsistence.	Dist. Columbia.
Richard B. Lee	do	Virginia
John B. Grayson	Capt. & Com. of Subsistence.	Kentucky
Amos B. Eaton	do	New York
John C. Casey	do	England
G. G. Waggaman	do	Virginia
MEDICAL DEPARTMENT.		
Thomas Lawson	Surgeon General	Virginia
Thomas G. Mower	Surgeon	Massachusetts
B. F. Harney	do	Delaware
W. V. Wheaton	do	New York
Lyman Foot	do	Connecticut
C. A. Finlay	do	Ohio
P. H. Craig	do	Pennsylvania
R. S. Satterlee	do	New York
S. G. J. De Camp	do	New Jersey
Edward Macomb	do	New York

ARMY LIST—*Medical Department.*

Names.	Rank.	Where born.
H. S. Hawkins	Surgeon	Maryland
Robert C, Wood	do	Rhode Island
H. A. Stinnecke	do	Pennsylvania
W. L. Wharton	do	Dist. Columbia.
Charles S. Tripler	do	New York
H. L. Heiskell	do	Virginia
C. McDougall	do	Ohio
Burton Randall	do	Maryland
Nathan S. Jarvis	do	New York
Adam N. McLaren	do	Scotland
G. F. Turner	do	Massachusetts
J. H. Sargent	Assistant Surgeon	do
Sylvester Day	do	Vermont
Joseph Eaton	do	Massachusetts
Joseph P. Russell	do	Vermont
Benjamin King	do	Maryland
L. Sprague	do	Maine
Joel Martin	do	Virginia
J. J. B. Wright	do	Pennsylvania
John B. Porter	do	Connecticut
Thos. Henderson	do	Virginia
John B. Wells	do	Maryland
John M. Cuyler	do	Georgia
M. Mills	do	New York
W. Hammond	do	Maryland
Joseph H. Bailey	do	New York
L. C. McPhail	do	Maryland
S. P. Moore	do	South Carolina.
A. F. Suter	do	Dist. Columbia.
C. M. Hitchcock	do	Maryland
W. Maffitt	do	Virginia
B. M. Byrne	do	Ireland
E. H. Abadie	do	France
J. R. Motte	do	South Carolina.
R. Southgate	do	Virginia
C. McCormick	do	Dist. Columbia.
Charles H. Laub	do	do
Josiah Simpson	do	New Jersey
W. J. Sloan	do	Pennsylvania
W. S. King	do	do
James R. Conrad	do	Virginia
John Byrne	do	Maryland
D. C. De Leon	do	South Carolina.
J. Walker	do	Bermuda
James W. Russell	do	New York
Henry H. Steiner	do	Maryland
J. C. Glenn	do	South Carolina.

ARMY LIST—*Pay Department.*

Names	Rank	Where born.
H. E. Crunenden	Assistant Surgeon	Dist. Columbia
James Simons	do	South Carolina
T. C. Madison	do	Virginia
Alfred W. Kennedy	do	Kentucky
W. H. Van Buren	do	Pennsylvania
Joseph K. Barnes	do	do
Levi H. Holden	do	Rhode Island
John S. Griffin	do	Virginia
R. F. Simpson	do	do
W. E. Fullwood	do	Georgia
C. E. Isaacs	do	New York
R. H. Coolidge	do	do
R. S. Holmes	do	Pennsylvania
W. Lovely	do	Maryland
PAY DEPARTMENT.		
Nathan Towson	Paymaster General	Maryland
B. F. Larned	Paymaster	Massachusetts
Thomas J. Leslie	do	England
D. S. Townsend	do	Massachusetts
Daniel Randall	do	Maryland
Charles H. Smith	do	Virginia
T. P. Andrews	do	Ireland
Edmund Kirby	do	Connecticut
Adam D. Stewart	do	Virginia
P. Muhlenberg	do	Pennsylvania
C. Andrews	do	Ireland
Benjamin Walker	do	Vermont
Eugene Van Ness	do	New York
St. Clair Denny	do	Pennsylvania
Charles Davies	do	New York
David Hunter	do	Dis't of Col'bia
MILITARY STORE-KEEPERS.		
Attached to Purchasing Branch Quartermaster's Department.		
E. S. Fayssoux		South Carolina
Thomas Grosvenor King		New York

ARMY LIST—*Top. Engineers.*

Names.	Rank.	Where born.
Attached to Ordnance Department.		
M. C. Buck		Virginia
Sanders Lansing, Junior		New York
Richard Parker		Virginia
Edward Ingersoll		Massachusetts
R. B. Butler		Pennsylvania
Silas Halsey		Connecticut
James Baker		do
Daniel Ragan		Virginia
David Butler		New York
J. A. Webber		Massachusetts
J. S. Abeel		Pennsylvania
J. R. Hanham		England
W. R. Shoemaker		Pennsylvania
Samuel J. Carr		South Carolina
J. M. Galt		Virginia
CORPS OF ENGINEERS.		
Joseph G. Totten	Colonel	Connecticut
Sylvanus Thayer	Lieutenant Colonel, Co'l Brevet	Massachusetts
R. E. De Russy	Lieutenant Colonel	New York
John L. Smith	Major	South Carolina
William H. Chase	do	Massachusetts
Richard Delafield	do	New York
C. A. Ogden	do	New Jersey
Henry Brewerton	Captain	New York
George Dutton	do	Connecticut
J. K. F. Mansfield	do	do
A. H. Bowman	do	Pennsylvania
Robert E. Lee	do	Virginia
Alexander J. Swift	do	North Carolina
Frederic A. Smith	do	Massachusetts
J. G. Barnard	do	do
George W. Cullum	do	New York
William D. Fraser	do	do
John Sanders	do	Kentucky
C. H. Bigelow	do	Massachusetts
G. L. Welcker	1st Lieutenant	Tennessee
J. L. Mason	do	Rhode Island
Henry W. Benham	do	Connecticut
D. Leadbetter	do	Maine
M. C. Meigs	do	Georgia

ARMY LIST—*Mil. Academy—Top. Engs.*

Names.	Rank.	Where Born.
D. P. Woodbury	1st Lieutenant	New Hampshi'e
W. H. Wright	....do	North Carolina.
P. G. T. Beauregard	....do	Louisiana
J. H. Trapier	....do	South Carolina.
S. H. Campbell	....do	Vermont
J. M. Scarritt	....do	New Hampshi'e
Isaac J. Stevens	....do	Massachusetts.
Henry W. Halleck	2d Lieutenant	New York
Jeremy F. Gilmer	....do	North Carolina.
Henry L. Smith	....do	Maine
Paul O. Herbert	....do	Louisiana
Zealous B. Tower	....do	Massachusetts.
H. G. Wright	....do	Connecticut
M. Harrison	....do	Maryland
Henry L. Eustis	....do	Massachusetts.
John Newton	....do	Virginia
George W. Rains	....do	Alabama
John D. Kurtz	....do	Dis't of Col'bia.
W. S. Rosecrans	....do	Ohio
B. S. Alexander	Brevet 2d Lieutenant	Kentucky
G. W. Smith	....do	....do
MILITARY ACADEMY.		
Dennis H. Mahan	Professor of Engineering	Virginia
William H. C. Bartlett	Professor of Natural and Experimental Philosophy	Missouri
Albert E. Church	Professor of Mathematics	Connecticut
Jacob W. Bailey	Professor of Chemistry, Mineralogy and Geology	Massachusetts.
M. P. Parks	Chaplain, and Professor of Geography, History and Ethics	North Carolina.
Claudius Berard	Teacher of French	France
H. R. Agnel	....do	....do
Robert W. Weir	Teacher of Drawing	
H. R. Hersberger	Instructor of Riding	Pennsylvania
TOPOGRAPHICAL ENGINEERS.		
John J. Abert	Colonel	Maryland
James Kearney	Lieutenant Colonel	Ireland
S. H. Long	Major, Lieut'nt Colonel brevet	New Hampshire
H. Bache	Major	Pennsylvania

ARMY LIST—*Ordnance Department.*

Names.	Rank.	Where born.
J. D. Graham	Major	Virginia
William Turnbull	....do	Maryland
William H. Swift	Captain	Massachusetts
William G. Williams	....do	South Carolina
A. Canfield	....do	New Jersey
C. Graham	....do	Virginia
G. W. Hughes	....do	New York
Thomas J. Cram	....do	New Hampshire
John McClellan	....do	Pennsylvania
John Mackay	....do	Georgia
H. Stansbury	....do	New York
Thomas B. Linnard	....do	Pennsylvania
J. E. Johnston	1st Lieutenant, Captain brevet	Virginia
Thomas J. Lee	....do	Dist. of Col.
A. A. Humphreys	....do	Pennsylvania
W. H. Emory	....do	Maryland
J. N. Macomb	....do	New York
J. H. Simpson	....do	New Jersey
J. E. Blake	....do	Pennsylvania
Lorenzo Sitgreaves	....do	....do
W. H. Warner	....do	New York
J. C. Woodruff	....do	New Jersey
J. W. Gunnison	2d Lieutenant	New Hampshire
E. P. Scammon	....do	Maine
R. M. McLane	....do	Delaware
C. N. Hagner	....do	Dist. of Col.
W. R. Palmer	....do	New Jersey
C. Fremont	....do	South Carolina
J. D. Webster	....do	New Hampshire
George Thorn	....do	....do
Amiel W. Whipple	....do	Massachusetts
George Meade	....do	Spain
Martin L. Smith	Brevet 2d Lieutenant	New York
John Pope	....do	Kentucky
J. W. Abert	....do	New Jersey
W. B. Franklin	....do	Pennsylvania
W. F. Raynolds	....do	Ohio

ORDNANCE DEPARTMENT.

George Bomford	Colonel	New York
George Talcott	Lieutenant Colonel	Connecticut
Henry K. Craig	Major	Pennsylvania
R. L. Baker	....do	Connecticut
J. W. Ripley	....do	....do

ARMY LIST—*Dragoons.*

Names.	Rank.	Where born.
J. Symington	Major	Maryland
W. H. Bell	Captain	North Carolina
E. Harding	....do	Maryland
A. Mordecai	....do	North Carolina
Benjamin Huger	....do	South Carolina
J. A. J. Bradford	....do	Tennessee
George D. Ramsay	....do	Virginia
William Maynadier	....do	Maryland
W. A. Thornton	....do	New York
John Williamson	....do	New Jersey
R. H. K. Whiteley	....do	Maryland
George H. Talcott	1st Lieutenant	New York
John F. Lee	....do Captain brevet	Virginia
James M. Morgan	....do	New York
L. A. B. Walbach	....do	New Hampshire
Peter V. Hagner	....do	Dis't of Col.
R. A. Wainwright	....do	Massachusetts
Alexander B. Dyer	2d Lieutenant	Virginia
Alexander H. Dearborn	....do	New York
F. D. Callender	....do 1st Lieutenant brevet	....do
T. L. Ringgold	....do	Virginia
C. P. Kingsbury	....do	New York
John McNutt	....do	Ohio
S. Stansbury	Brevet 2d Lieutenant	Louisiana
Josiah Gorgas	....do....do	Pennsylvania
Thomas J. Rodman	....do....do	Indiana
T. T. S. Laidley	....do....do	Virginia
James G. Benton	....do....do	New Hampshire
George Deshon	....do....do	Connecticut
Thomas J. Brereton	....do....do	Dist. of Col.
REGIMENT OF DRAGOONS.		
S. W. Kearny	Colonel	New York
R. B. Mason	Lieutenant Colonel	Virginia
Clifton Wharton	Major	Pennsylvania
E. V. Sumner	Captain	Massachusetts
Eustace Trenor	....do	New York
N. Boone	....do	Kentucky
P. St. George Cook	....do	Virginia
Thomas Swords	....do Assistant Quartermast'r	New York
B. D. Moore	....do	Kentucky
James Allen	....do	Ohio
J. H. K. Burgwin	....do	North Carolina
E. Steen	....do	Kentucky

ARMY LIST—*1st Artillery.*

Names.	Rank.	Where born.
B. A. Terrett	Captain	Virginia
W. Eustis	1st Lieutenant	Rhode Island
L. B. Northrop	do	South Carolina
H. S. Turner	do Adjutant	Virginia
A. R. Johnston	do	Ohio
P. R. Thompson	do	Georgia
W. N. Grier	do	Pennsylvania
Thomas McCrate	do	Maine
Richard West, Junior	do	Maryland
Philip Kearny, Jr.	do Aid to Maj. Gen. Scott	New York
R. H. Chilton	do	Virginia
William Bowman	do	Pennsylvania
D. H. Rucker	2d Lieutenant	New Jersey
Andrew J. Smith	do	Pennsylvania
Charles F. Ruff	do	do
James H. Carleton	do	Maine
Richard S. Ewell	do	Virginia
J. W. T. Gardiner	do	Maine
Leonidas Jenkins	do	New York
John Love	do	Virginia
A. Buford	do	Kentucky
A. T. M. Rush	do	Virginia
Patrick Noble	Brevet 2d Lieutenant	South Carolina
R. H. Anderson	do	do
G. T. Mason	do	Virginia
H. W. Stanton	do	New York
T. C. Hammond	do	Pennsylvania

FIRST REGIMENT OF ARTILLERY.

J. B. Crane	Colonel	New Jersey
B. K. Pierce	Lieutenant Colonel	N. Hampshire
Levi Whiting	Major	Massachusetts
H. Saunders	Captain, Major brevet	Virginia
Giles Porter	do	New York
D. Van Ness	do	do
Justin Dimick	do do	Vermont
D. D. Tompkins	do do Ass't Q. Master	New York
L. B. Webster	do	Vermont
George Nauman	do	Pennsylvania
Francis Taylor	do	Virginia
James R. Irwin	do Ass't Quartermaster	Pennsylvania
John H. Winder	do	Maryland
Timothy Green	1st Lieutenant, Captain brevet	Massachusetts
E. S. Sibley	do Ass't Quartermaster	Ohio

ARMY LIST—*2d Artillery.*

Names.	Rank.	Where born.
M. Knowlton	1st Lieutenant	Connecticut
James H. Prentiss	do Ass't Adj't General	Massachusetts
John B. Magruder	do	Virginia
E. A. Capron	do	Connecticut
G. G. Waggaman	do Commis. of Subsist.	Virginia
Martin J. Burke	do	New York
John S. Hatheway	do	do
W. E. Aisquith	do	Maryland
J. L. Donaldson	do	do
W. W. Mackall	do	Dist. Columbia
Israel Vogdes	do	Pennsylvania
Bennett H. Hill	do	Dist. Columbia
William H. French	do	Maryland
Joseph Hooker	do Adjutant	Massachusetts
William H. Fowler	do	Maryland
Isaac S. K. Reeves	do	S. Carolina
H. C. Wayne	do	Georgia
Irvin McDowell	do	Ohio
Joseph A. Haskin	2d Lieutenant	New York
Henry D. Grafton	do	Massachusetts
James B. Ricketts	do	New York
William S. Smith	do	do
S. K. Dawson	do	Pennsylvania
James G. Martin	do	N. Carolina
J. F. Irons	do	Pennsylvania
Samuel Jones	do	Virginia
John M. Brannan	do	Dist. Columbia
Isaac Bowen	do	New York
D. H. Hill	Brevet 2d Lieutenant	S. Carolina
John H. Grelaud	do	Pennsylvania
James A. Hardie	do	New York
SECOND REGIMENT OF ARTILLERY.		
James Bankhead	Colonel	Virginia
A. C. W. Fanning	Lieut. Colonel, Colonel brevet	Massachusetts
W. L. McClintock	Major	do
G. S. Drane	Captain	Maryland
C. S. Merchant	do	New York
Allen Lowd	do	Massachusetts
S. Mackenzie	do	N. Carolina
W. C. De Hart	do	New York
C. F. Smith	do	Pennsylvania
M. M. Clark	do Ass't Quartermaster	Virginia
J. B. Grayson	do Commis. of Subsist.	Kentucky

ARMY LIST—*3d Artillery.*

Names.	Rank.	Where born.
John C. Casey	Captain, Commis. of Subsis	England
Edmund Schriver	do. Ass't Adj't General	Pennsylvania
James Duncan	1st Lieutenant	New York
T. P. Ridgely	do	Maryland
Horace Brooks	do	Massachusetts
H. L. Kendrick	do	N. Hampshire
R. A. Luther	do	Pennsylvania
J. F. Roland	do	do
M. L. Shackelford	do	Virginia
Robert Allen	do	Ohio
C. B. Daniels	do	N. Hampshire
W. W. Chapman	do	Massachusetts
L. G. Arnold	do	New Jersey
F. Woodbridge	do	Vermont
E. D. Townsend	do. Adjutant	Massachusetts
H. C. Pratt	do	do
John Sedgwick	do	Connecticut
William Armstrong	do	Indiana
Arnold E. Jones	do	Maryland
William B. Blair	do	Virginia
Lucius Pitkin	do	Vermont
William F. Barry	do	New York
W. A. Nichols	2d Lieutenant	Pennsylvania
Leslie Chase	do	New York
Lucius H. Allen	do	do
Henry J. Hunt	do	Ohio
A. A. Gibson	do	Maine
A. B. Lansing	do	New York
William Hays	do	Virginia
Harvey A. Allen	do	N. Carolina
S. S. Anderson	do	Virginia
James Totten	do	Pennsylvania
Seth Williams	Brevet 2d Lieutenant	Maine
Lucian Loeser	do	Pennsylvania
Isaac F. Quinby	do	New Jersey
John J. Peck	do	New York
Henry F. Clarke	do	Pennsylvania

THIRD REGIMENT OF ARTILLERY.

W. K. Armistead	Colonel, Brig. General brevet	Virginia
William Gates	Lieutenant Colonel	Massachusetts
John Ewing	Major	do
Thomas Childs	Captain, Lieut. Colonel brevet	do
Elijah Lyon	do	do

ARMY LIST—*3d Artillery.*

Names.	Rank.	Where born.
John R. Vinton	Captain	Rhode Island
Samuel Ringgold	do. Major brevet	Maryland
David H. Vinton	do. Ass't Quartermaster	Rhode Island
Martin Burk	do	Maryland
R. D. A. Wade	do. Major brevet	New York
Robert Anderson	do	Kentucky
E. D. Keyes	do	Massachusetts
William Wall	do. Ass't Quartermaster	Pennsylvania
John A. Thomas	1st Lieutenant	N. Carolina
M. S. Miller	do	New York
T. W. Sherman	do	Rhode Island
C. Q. Tompkins	do	Virginia
William Frazer	do	Pennsylvania
Braxton Bragg	do	N. Carolina
George Taylor	do. Captain brevet	Georgia
E. J. Steptoe	do	Virginia
R. Ridgely	do	Maryland
Francis O. Wyse	do	do
J. M. Ketchum	do	New York
W. H. Shover	do	Ohio
W. A. Browne	do. Adjutant	Connecticut
Henry S. Burton	do	New York
James L. Rankin	do	Pennsylvania
Henry B. Judd	do	Connecticut
E. O. C. Ord	do	Dist. Columbia
W. Gilham	do	Indiana
W. T. Sherman	do	Ohio
W. H. Churchill	do	New York
Stewart Van Vliet	2d Lieutenant	do
George H. Thomas	do. 1st Lieut. brevet	Virginia
Horace B. Field	do	New York
G. W. Ayers	do	New Jersey
S. L. Fremont	do	Vermont
R. P. Hammond	do	Maryland
J. F. Reynolds	do	Pennsylvania
A. P. Stewart	do	Tennessee
E. G. Beckwith	do	New York
Joseph Stewart	do	Kentucky
R. W. Johnston	Brevet 2d Lieutenant	Virginia
David Gibson	do	do
C. L. Kilburn	do	Pennsylvania
Abner Doubleday	do	New York
R. S. Ripley	do	Ohio
Samuel G. French	do	New Jersey

ARMY LIST—*4th Artillery.*

Names.	Rank.	Where born.
FOURTH REGIMENT OF ARTILLERY.		
J. B. Walbach	Colonel	Germany
M. M. Payne	Lieutenant Colonel	Virginia
Francis S. Belton	Major	Maryland
John L. Gardner	Captain, Major brevet	Massachusetts
John Munroe	do	Scotland
P. H. Galt	do	Virginia
J. M. Washington	do	do
Harvey Brown	do. Major brevet	New Jersey
Samuel Cooper	do. Ass't Adj't General	New York
W. W. Morris	do. Major brevet	do
S. B. Dusenbery	do. Ass't Quartermaster	North Carolina
John B. Scott	do	Connecticut
W. P. Bainbridge	do	Kentucky
F. Searle	1st Lieut., Maj. brevet, A. Q. M.	England
R. C. Smead	do	N. Hampshire
Charles O. Collins	do. Ass't Quartermaster	New York
F. E. Hunt	do	New Jersey
Simon H. Drum	do	Pennsylvania
S. C. Ridgely	do	Maryland
Edward Deas	do	S. Carolina
John H. Miller	do. Adjutant	Pennsylvania
A. E. Shiras	do	do
W. G. Freeman	do. Ass't Adj't General	Virginia
Joseph Roberts	do	Delaware
James H. Stokes	do. Ass't Quartermaster	Maryland
J. P. J. O'Brien	do	Pennsylvania
John W. Phelps	do	Vermont
Thomas L. Brent	do	Virginia
Thomas Williams	do	New York
E. Bradford	do	Pennsylvania
J. C. Pemberton	do	do
C. F. Wooster	do	New York
James R. Soley	do. A. D. C. to B. G'l Wool	Massachusetts
John P. McCown	2d Lieutenant	Tennessee
F. N. Clarke	do	New York
George W. Getty	do	Dist. Columbia
A. P. Howe	do	Maine
Julius P. Garesché	do	Cuba
S. S. Fahnestock	do	Pennsylvania
R. S. Garnett	do	Virginia
M. Lovell	do	Dist. Columbia
C. Benjamin	do	New York
H. M. Whiting	do	Massachusetts
John Hillhouse	Brevet 2d Lieutenant	New York

ARMY LIST—1*st Infantry.*

Names.	Rank.	Where born.
Hachaliah Brown	Brevet 2d Lieutenant	New York
John P. Johnstone	do	Virginia
Joseph J. Reynolds	do	Kentucky
FIRST REGIMENT OF INFANTRY.		
W. Davenport	Colonel	Pennsylvania
Henry Wilson	Lieutenant Colonel	do
Greenleaf Dearborn	Major	Massachusetts
William R. Jouett	Captain	Tennessee
J. J. Abercrombie	do	do
A. S. Miller	do	do
Electus Backus	do	New York
Osborne Cross	do....Ass't Quartermaster	Maryland
J. H. Lamotte	do	N. Carolina
J. R. B. Gardenier	do	New York
Sidney Burbank	do	Massachusetts
Seth Eastman	do	Maine
S. M. Plummer	do....Ass't Quartermaster	do
John M. Scott	1st Lieutenant	Kentucky
John H. King	do	Michigan
Robert S. Granger	do	Ohio
A. W. Reynolds	do	Virginia
F. S. Mumford	do	New York
W. E. Prince	do	Massachusetts
S. E. Muse	do	N. Carolina
G. W. F. Wood	do....Adjutant	Pennsylvania
Ferdinand Coxe	do	do
F. H. Masten	do	New York
Garrett Barry	2d Lieutenant	Maryland
G. W. Wallace	do	Pennsylvania
John C. Terrett	do	Virginia
B. H. Arthur	do	New York
T. D'Oremieulx	do	France
James N. Caldwell	do	Ohio
S. D. Carpenter	do	Maine
Joseph B. Plummer	do	Massachusetts
Schuyler Hamilton	do	New York
F. J. Denman	do	do
S. B. Hayman	Brevet 2d Lieutenant	Pennsylvania
Jacob J. Booker	do	Indiana
Joseph H. Potter	do	New Hampshire
Henry R. Selden	do	Vermont

ARMY LIST—3*d Infantry*.

Names.	Rank.	Where born.
SECOND REGIMENT OF INFANTRY.		
Hugh Brady	Colonel....Brig'r Gen'l brevet	Pennsylvania
Bennet Riley	Lieutenant Colonel	Maryland
Joseph Plympton	Major	Massachusetts
E. K. Barnum	Captain	Vermont
Carlos A. Waite	....do....Ass't Quartermaster	New York
Thompson Morris	....do	Ohio
J. J. B. Kingsbury	....do	Connecticut
Joseph R. Smith	....do	New York
Hannibal Day	....do	Vermont
S. P. Heintzelman	....do....Ass't Quartermaster	Pennsylvania
Amos B. Eaton	....do...Com. of Subsistence	New York
Silas Casey	....do	Rhode Island
A. R. Hetzel	....do....Ass't Quartermaster	Pennsylvania
James W. Penrose	1st Lieutenant	Missouri
Edwin R. Long	....do	N. Carolina
G. W. Patten	....do	Rhode Island
J. R. D. Burnett	....do	Virginia
H. W. Wessells	....do	Connecticut
J. W. Anderson	....do...Capt'n brevet..Adj't	Virginia
M. R. Patrick	....do	New York
W. Alburtis	....do.....Captain brevet	Virginia
Justus McKinstry	....do	New York
C. S. Lovell	....do	S. Carolina
Delozier Davidson	2d Lieutenant	Dist. of Col
G. C. Westcott	....do	New Jersey
A. T. Hoffman	....do	New York
Julius Hayden	....do	....do
E. R. S. Canby	....do	Kentucky
John W. Martin	....do	Virginia
Bryant P. Tilden, jr	....do	Massachusetts
N. Lyon	....do	Connecticut
Alfred Sully	....do	Pennsylvania
Edward Murray	....do	Maryland
Eugene E. McLean	Brevet 2d Lieutenant	Dist. of Col
T. L. Chadbourne	....do	Maine
C. C. Augur	....do	New York
Charles S. Hamilton	....do	....do
Frederick Steele	....do	....do
THIRD REGIMENT OF INFANTRY.		
J. B. Many	Colonel	Delaware
E. A. Hitchcock	Lieutenant Colonel	Vermont

ARMY LIST—*4th Infantry.*

Names.	Rank.	Where born.
W. W. Lear	Major	Maryland
John B. Clark	Captain	Kentucky
Lewis N. Morris	do	New York
Otis Wheeler	do	New Hampshire
H. Bainbridge	do	New York
John W. Cotton	do	Massachusetts
E. B. Alexander	do Ass't Quartermaster	Kentucky
E. B. Babbitt	do do	Connecticut
N. C. Macrae	do	Virginia
J. Van Horne	do	Pennsylvania
Henry Swartwout	do	New York
George P. Field	1st Lieutenant	do
J. L. Coburn	do	Vermont
P. N. Barbour	do Capt'n brevet Adj't	Kentucky
W. S. Henry	do	New York
Joseph H. Eaton	do	Massachusetts
Lewis S. Craig	do	Virginia
James M. Smith	do	do
W. H. Gordon	do	do
D. T. Chandler	do	Dist. of Col.
S. D. Dobbins	do	Pennsylvania
B. R. Johnson	2d Lieutenant	Ohio
Oliver L. Shepherd	do	New York
William B. Johns	do	Dis't of Col.
Douglass S. Irwin	do 1st Lieut. brevet	do
Thomas Jordan	do	Virginia
R. H. Bacot	do	South Carolina
Don Carlos Buell	do	Ohio
J. B. Richardson	do	Vermont
W. T. H. Brooks	do	Ohio
A. W. Bowman	do	Pennsylvania
George Sykes	Brevet 2d Lieutenant	Maryland
C. T. Baker	do	Connecticut
Charles E. Jarvis	do	Maine
John C. McFerran	do	Kentucky
George C. McClelland	do	Pennsylvania
FOURTH REGIMENT OF INFANTRY.		
Josiah H. Vose	Colonel	Massachusetts
John Garland	Lieutenant Colonel	Virginia
Thomas Staniford	Major	Connecticut
George W. Allen	Captain Major brevet	Massachusetts
John Page	do	Maine
W. M. Graham	do Major brevet	Virginia

ARMY LIST—*5th Infantry.*

Names.	Rank.	Where born.
P. Morrison	Captain	New York
G. A. McCall	do	Pennsylvania
Lorenzo Thomas	do Ass't Adj't Gen'l	Delaware
G. Morris	do	New York
R. C. Buchanan	do	Maryland
Charles H. Larnard	do	Rhode Island
B. R. Alden	do	Pennsylvania
W. W. S. Bliss	1st Lieutenant Ass't Adj. Gen.	New York
Benjamin Alvord	do	Vermont
Abram C. Myers	do Ass't Quartermaster	South Carolina
Henry L. Scott	do Aid to Maj. Gen. Scott	North Carolina
Henry Prince	Ist Lieutenant	Maine
Charles Hoskins	do	North Carolina
R. M. Cochran	do	Delaware
R. H. Graham	do	Kentucky
J. H. Gore	do	Maryland
R. E. Cochrane	do	Delaware
Edward G. Elliot	2d Lieutenant	Dist. Columbia
T. H. Porter	do	do
Sidney Smith	do	Virginia
G. O. Haller	do Adjutant	Pennsylvania
Thaddeus Higgins	do	do
Henry D. Wallen	do	Georgia
H. Ridgely	do	Maryland
B. A. Berry	do	South Carolina
Allen H. Norton	do	Ohio
Jenks Beaman	do	Virginia
A. J. Williamson	Brevet 2d Lieutenant	Ohio
James Longstreet	do	Alabama
Edmund B. Holloway	do	Kentucky
W. S. Grant	do	Ohio
Robert Hazlitt	do	Pennsylvania

FIFTH REGIMENT OF INFANTRY.

G. M. Brooke	Colonel Brigadier General, bvt.	Virginia
James S. McIntosh	Lieutenant Colonel	Georgia
W. V. Cobbs	Major	Virginia
Martin Scott	Captain	Vermont
Anthony Drane	do	Maryland
A. Johnston	do	Pennsylvania
Moses E. Merrill	do	Maine
E. K. Smith	do	Connecticut
A. S. Hooe	do	Virginia
Isaac Lynde	do	Vermont

ARMY LIST—*6th Infantry.*

Names.	Rank.	Where born.
R. E. Clary	Captain . . . Asst. Quartermaster	Massachusetts
J. L. Thompson	....do	Tennessee
Caleb C. Sibley	....do	Massachusetts
W. Chapman	1st Lieutenant	Maryland
R. B. Marcy	....do	Massachusetts
Daniel Ruggles	....do	.....do
J. C. Reid	....do. Aid to bvt. Mj. Gl. Gaines	New York
W. M. D. McKissack	....do. . . . Asst. Quartermaster	New Jersey
J. H. Whipple	....do	Massachusetts
William Root	....do	New York
D. H. McPhail	....do	Maryland
C. L. Stevenson	....do	Virginia
Nathan B. Rossell	....do	New Jersey
J. A. Whitall	2d Lieutenant	Dist. Columbia
George Deas	....do	Pennsylvania
S. H. Fowler	....do	Connecticut
Robert L. Brooke	....do	Pennsylvania
Spencer Norvell	....do	.....do
Paul D. Geisse	....do	.....do
John C. Robinson	....do	New York
Henry Whiting	....do	.....do
Pinkney Lugenbeel	....do	Ohio
Joseph L. Folsom	....do	New Hampshire
John M. Jones	Brevet 2d Lieutenant	Virginia
M. Rosencrantz	....do	New York
J. O. Handy	....do	Rhode Island
Edwin Howe	....do	

SIXTH REGIMENT OF INFANTRY.

Z. Taylor	Colonel, Brigadier General bvt.	Virginia
Gustavus Loomis	Lieutenant Colonel	Vermont
W. Hoffman	Major	New York
Thomas Noel	Captain, Major brevet	Maryland
George Andrews	...do. . Major brevet	Dist. Columbia
G. H. Crosman	...do. . Asst. Quartermaster	Massachusetts
Gustavus Dorr	Captain	.....do
J. D. Searight	....do	Maryland
W. Hoffman	....do	New York
Albemarle Cady	....do	New Hampshire
T. L. Alexander	....do	Virginia
W. S. Ketchum	....do. . . . Asst. Quartermaster	Connecticut
Samuel Woods	....do	Indiana
John B. S. Todd	1st Lieutenant	Illinois
W. H. T. Walker	....do	Georgia

ARMY LIST—*6th Infantry.*

Names.	Rank.	Where born.
James Monroe, jr	1st Lieutenant	Virginia
Charles S. Lovell	....do	Massachusetts
H. W. Wharton	....do	Dist. Columbia
L. C. Easton	....do	Missouri
Edward Johnson	....do	Kentucky
T. Hendrickson	....do	Pennsylvania
B. C. Edes	....do	Maryland
James Belger	....do....Adjutant	New York
R. W. Foote	2d Lieutenant	.....do
L. A. Armistead	....do	North Carolina
E. H. Fitzgerald	....do	Pennsylvania
Leonidas Wetmore	....do	
J. D. Bacon	....do	Maine
R. B. Garnett	....do	Virginia
F. F. Flint	....do	N. Hampshire
A. D. Nelson	....do	Kentucky
R. F. Ernst	....do	Illinois
Ralph W. Kirkham	....do	Massachusetts
George W. Lay	Brevet 2d Lieutenant	Virginia
Lafayette McLaws	....do	Georgia
Frederick T. Dent	....do	
Norman Elting	....do	New York

SEVENTH REGIMENT OF INFANTRY.

M. Arbuckle	Colonel, Brigadier Genl. brevet	Virginia
W. Whistler	Lieutenant Colonel	Maryland
Jacob Brown	Major	Massachusetts
B. L. E. Bonneville	Captain	France
E. S. Hawkins	....do	New York
Francis Lee	....do	Pennsylvania
Dixon S. Miles	....do....Asst. Quartermaster	Maryland
W. Seawell	....do....Major brevet	Virginia
Gabriel J. Rains	....do.....do	North Carolina
S. W. Moore	....do	South Carolina
John P. Davis	....do....Asst Quartermaster	Maine
T. H. Holmes	....do	North Carolina
Richard H. Ross	....do	Maryland
D. P. Whiting	1st Lieutenant	New York
Roger S. Dix	....do....Asst. Quartermaster	N. Hampshire
Richard C. Gatlin	....do....Adjutant	North Carolina
Gabriel R. Paul	....do	Missouri
S. G. Simmons	....do	Vermont
Forbes Britton	....do	Virginia
A. Montgomery	....do	Pennsylvania

ARMY LIST—*8th Infantry.*

Names.	Rank.	Where born.
W. K. Hanson	1st Lieutenant, Captain brevet.	Dist. Columbia.
Robert F. Baker	do	New York
Nevil Hopson	do	Kentucky
Charles Hanson	2d Lieutenant	Dist. Columbia.
John C. Henshaw	do	New York
Henry Little	do	Maryland
James R. Scott	do	Pennsylvania
C. H. Humber	do	Massachusetts
R. S. Smith	do	Pennsylvania
Francis N. Page	do	Virginia
Levi Gantt	do	Dist. Columbia.
N. J. T. Dane	do	Maryland
Henry C. Story	do	Louisiana
J. W. Schureman	Brevet 2d Lieutenant	New Jersey
Earl Van Dorn	do	Mississippi
Franklin Gardner	do	New York
W. K. Van Bokkelen	do	do
Alfred Crozet	do	do
EIGHTH REGIMENT OF INFANTRY.		
W. J. Worth	Colonel, Brig. General brevet.	New York
Newman S. Clarke	Lieutenant Colonel	Connecticut
W. G. Belknap	Major, Lieut. Colonel brevet	New York
T. P. Gwynne	Captain	Virginia
George Wright	do. Major brevet	Vermont
Joseph S. Worth	do	Massachusetts
E. B. Birdsall	do	New York
W. R. Montgomery	do	New Jersey
R. B. Screven	do	South Carolina.
W. O. Kelle	do	Virginia
Edmund A. Ogden	do. Ass't Quartermaster	New York
James M. Hill	do. do	N. Hampshire
Henry McKavett	do	New York
James V. Bomford	1st Lieutenant	do
I. V. D. Reeve	do	do
C. R. Gates	do	do
Larkin Smith	do	Virginia
John T. Sprague	do. Captain brevet	Massachusetts
George Lincoln	do. Adjutant	do
W. C. Browne	do	Maryland
A. L. Sheppard	do	Dist. of Col.
Joseph Selden	do	Virginia
T. S. J. Johnson	do	Pennsylvania
A. T. Lee	2d Lieutenant	do

ARMY LIST—*Riflemen.*

Names.	Rank.	Where born.
Calvin Hetzel	2d Lieutenant	Pennsylvania
Grafton D. Hanson	do	Dist. of Col.
Robert P. Maclay	do	Pennsylvania
J. G. Burbank	do	Massachusetts
J. Beardsley	do	New York
A. C. H. Darne	do	Maryland
C. F. Morris	do	New York
John D. Clark	do	North Carolina
Cyrus Hall	do	New York
Charles D. Jordan	Brevet 2d Lieutenant	Massachusetts
C. R. Perry	do	Rhode Island
L. B. Wood	do	Virginia
Henry M. Judah	do	Maryland
Charles G. Merchant	do	New Hampshire
REGIMENT OF RIFLEMEN.		
D. E. Twiggs	Colonel	Georgia
W. S. Harney	Lieut. Colonel, Colonel brevet	Louisiana
T. T. Fauntleroy	Major	Virginia
B. L. Beall	Captain, Major brevet	Rhode Island
William M. Fulton	do	Virginia
Lloyd J. Beall	do	Rhode Island
M. S. Howe	do	Maine
G. A. H. Blake	do	Pennsylvania
Croghan Ker	do	Louisiana
S. B. Thornton	do	Virginia
Charles A. May	do	Dist. of Col.
N. W. Hunter	do	Georgia
L. P. Graham	do	Virginia
W. J. Hardee	1st Lieutenant	Georgia
H. W. Merrill	do	New York
Owen P. Ransom	do	
Henry H. Sibley	do....Adjutant	Louisiana
Ripley A. Arnold	do....Captain brevet	Mississippi
Z. M. P. Inge	do	Alabama
W. J. Newton	do	Dist. of Col.
W. H. Saunders	do	Virginia
John H. Hill	do	Pennsylvania
Albert Loury	do	do
Fowler Hamilton	do	New Jersey
Oscar F. Winship	2d Lieutenant	New York
R. P. Campbell	do	North Carolina
William Steele	do	New York
W. G. Torrey	do	do

ARMY LIST—*Chaplains.—Cadets.*

Names.	Rank.	Where born.
Daniel G. Rogers	2d Lieutenant	Pennsylvania
Bayard Clarke	....do	New York
P. W. McDonald	....do	Pennsylvania
Patrick Calhoun	....do	Dist. of Col.
Elias K. Kane	....do	Illinois
George Stevens	....do	Vermont
Lewis Neill	Brevet 2d Lieutenant	Virginia
Rufus Ingalls	....do	Maine
Cave J. Couts	....do	

CHAPLAINS.

Names.	Where employed.	Where born.
Charles Reighley	Fort Gratiot, Michigan	
Ezekiel G. Gear	Fort Snelling, Upper Miss	
W. H. Brockway	Fort Brady, Michigan	
John Blake	Hancock Barracks, Maine	
G. C. M. Roberts	Fort McHenry, Maryland	
J. M. Clark	Fort Winnebago, Wisconsin T.	
N. M. Wells	Fort Crawford.....do	
Leander Ker	Fort Leavenworth, Missouri	
C. S. Hedges	Jefferson Barracks....do	
M L. Chevers	Fort Monroe, Virginia	
John O'Brien	Fort Mackinac, Michigan	
J. D. Carder	Fort Hamilton, New York	
John Wayland	Fort Columbus ....do	
Henry Axtell	Fort Brooke, Florida	

CADETS.

Names.	Where born.	Names.	Where born.
CADETS.		Samuel Gill	Ky
		Daniel M. Frost	N. Y
		Ashur R. Eddy	R. I
FIRST CLASS—25.		Alfred Pleasonton	D. C
		Thomas J. Curd	Ky
William G. Peck	Conn	Augustus Cook	N. Y
Joseph H. Whittlesey	N. Y	John Trevitt	N. H
Francis J. Thomas	Va	Simon B. Buckner	Ky

ARMY LIST—*Cadets.*

Names.	Where born.	Names.	Where born.
John Y. Bicknell	Tenn	Newton C. Givens	Ky
James S. Woods	Penn	Thomas F. Castor	Penn
Alexander Hays	do	James N. Ward	Ky
Erastus B. Strong	Ark	William H. Wood	Mass
Rankin Dilworth	Ohio	Henry B. Clitz	N. Y
James M. Henry	Ky	Washington L. Elliott	Penn
Winfield S. Hancock	Penn	William Rhea	Va
William Read	Del	Alexander P. Rodgers	N. Y
William T. Burwell	Va	Barnard E. Bee	S. C
George W. Hawkins	N. C	David A. Russell	N. Y
Joseph Smith	N. H	Charles Mahon	Penn
George Wainwright	Mass	James R. May	Va
John J. C. Bibb	Ky	William S. Hascall	N. Y
Henry B. Schroader	Md	Gordon Granger	N. Y
		Orren Chapman	N. Y
SECOND CLASS—56.		Thomas G. Ritcher	Ia
		C. D. Hollins	Md
William H. C. Whiting	Miss	Delancy F. Jones	N. Y
Louis Hebert	La	Joel A. Wootten	Ga
Edward B. Hunt	N. Y	Josiah H. Carlisle	Maine
William F. Smith	Vt	Thomas B. J. Weld	Maine
Henry Coppee	Ga	Joseph C. Allen	Tenn
George P. Andrews	Conn	John P. Hatch	N. Y
Thomas G. Rhett	S. C	Deloss B. Sackett	N. Y
Charles P. Stone	Mass	William L. Crittenden	Ky
Fitz-John Porter	N. H	Joseph McElvain	Va
Thomas I. Wood	Ky		
George Edwards	Eng	THIRD CLASS—81.	
Edmund K. Smith	Fa		
Francis Collins	N. Y	Charles S. Stewart	At sea
Hamilton L. Shields	Va	Charles E. Blunt	N. H
Louis D. Welch	Conn	George B. McClellan	Pa
Joseph F. Farrey	Penn	Francis T. Bryan	N. C
John A. Richey	Ohio	Jesse L. Reno	Pa
Bezaleel W. Armstrong	do	George H. Derby	Mass
Abram B. Lincoln	N. Y	Clarendon J. L. Wilson	Va
Patrick A. Farrelly	Penn	John G. Foster	N. H
Richard C. W. Radford	Va	E. L. F. Hardcastle	Md
Alexander P. Browne	D. C	William Dutton	Ct
John W. Davidson	Va	Samuel H. Raymond	Ct
James G. S. Snelling	Iowa	Charles C. Gilbert	Ohio
James M. Hawes	Ky	Marcus D. L. Simpson	N. Y
Henry Merrill	Mass	Alfred Gibbs	N. Y
William T. Allen	Va	Colville J. Minor	D. C
Richard A. Howard	Maine	George Stoneman, jr	N. Y
Thomas J. Montgomery	do	Anson J. Cook	Mass
Albert Rowe	do	Edmund Hayes	Pa

ARMY LIST—*Cadets.*

Names.	Where born.	Names.	Where born.
Henry A. Ehninger	N. Y.	Joshua Cottingham	Ia
Darius N. Couch	N. Y.	Samuel S. Gallagher	N. Y.
Innis N. Palmer	N. Y.	Archibald B. Botts	Va
John S. Garvin	Ga.	John H. Macrae	Va
John D. Wilkins	Pa.	Thomas Easley	Va
John A. Brown	Md	Thomas J. Lowe	Ky
Oliver H. P. Taylor	R. I.	John Adams	Tenn
Philip N. Luckett	Va.	Edward C. Boynton	Vt.
Thomas M. Whedbee	N. C.	Richard H. Rush	Eng
John Dougherty	N. Y.	James F. Harrison	Ohio
Joseph N. G. Whistler	Wis'n.	Nelson H. Davis	Mass.
Birkett D. Fry	Va.	William Forry	Pa.
Albert L. Magilton	Del	William H. Tyler	Va
Montgomery P. Harrison	Ia	James T. Armstrong	Tenn
Rufus J. Bacon	Maine.	William H. Stokes	Ohio
Dabney H. Maurey	Va.	William H. Swift	Pa.
James Stuart	S. C.		
Trueman Seymour	Vt.	FOURTH CLASS—66.	
Parmenas T. Turnley	Tenn.		
Ambrose P. Hill, jr	Va.	Romeyn B. Ayres	N. Y.
Henry B. Sears	Mass.	Edward F. Abbott	Ohio
Thomas R. McConnell	Ga.	Thomas O. Barry	Conn
David R. Jones	S. C.	Ambrose E. Burnside	Ia
John M. Hockaday	Ky	John Bonnycastle	Va
Clermont L. Best	N. Y.	George C. Barber	N. J
George F. Evans	Maine.	Charles H. Backus	Conn
Frederick Myers	Ct.	Daniel Beltzhoover	Pa.
Thomas M. Winston	Ky	Edward D. Blake	S. C
Henry M. Black	Pa.	Calhoun Barbour	Va
Samuel D. Sturgis	Pa.	Mark W. Collett	N. J.
George H. Gordon	Mass.	Augustus P. Cole	Mich.
Thomas J. Jackson	Va.	Robert A. Crain, jr	La.
Edmund Russell	Pa.	Walter S. Clark	Va
James Oakes	Pa.	Samuel Chalfin	Ill
William D. Smith	Ga.	Decatur M. H. Carpenter	Vt.
George E. Pickett	Va	Charles Crockett	Tenn
Matthew R. Stevenson	N. Y.	James R. Darracott	Mass.
William Burns, jr	Ohio	John H. Dickerson	Ohio
Cadmus M. Wilcox	N. C.	Samuel P. Dorsey	La
George S. Humphreys	Conn	John De Russy	N. Y.
Bartlett A. Curtis	Va	C. K. K. Ellis	Va
George F. Hooper	Va	Thomas H. Emory	Md
Benjamin A. Walker	Conn	Edward C. Elmore	S. C.
Samuel B. Maxey	Ky	James B. Fry	Ill
John Gibbon	Pa.	Charles Griffin	Ohio
William M. Gardner	Ga	John L. Gamble	N. H.
Erie T. Ward	N. Y.	Horatio G. Gibson	Md

ARMY LIST—*Cadets—Addendum.*

Names.	Where born.	Names.	Where born.
Henry B. Hendershott	Ohio	George H. Paige	N.H
John Hamilton	At sea	George Patten, jr	S. C
John B. Hogan, jr	Ala	Peter W. L. Plympton	Mo
George W. Hazzard	Del	Charles F. Reed	Mass
Daniel Huston, jr	Maine	Thomas J. Summer	S. C
Henry Heth	Va	Augustus H. Seward	N. Y
Lewis C. Hunt	Wis'n	John C. Symmes	Ky
William H. Hill	N. C	Washington P. Street	Ky
Thomas A. Harris	Va	John C. P. Smith	Pa
Richard W. Jones	Va	Samuel F. Shields	Ala
Caleb R. Layton	Del	Otis H. Tillinghast	N. Y
George P. Lineaweaver	Pa	Joseph S. Totten	R. I
Richard H. Long	Pa	James Thomas	N. Y
John S. Mason	Ohio	Daniel T. Van Buren	N. Y
Julian McAllister	N. Y	Egbert L. Viele	N. Y
Tredwell Moore	Ohio	Charles A. Williams	Pa
A. Galbraith Miller	Pa	Orlando B. Wilcox	Mich
Thomas H. Neill	Pa	John J. Woods	Ohio
George O. Connor	N.Y	Henry B. Ware	N. J

ADDENDUM.

List of Officers who have resigned, died, been disbanded, dismissed, or dropped from the rolls of the Army, from October 1st, 1841, to September 30th, 1843.

Names and rank.	Date.
RESIGNED—23.	
Brevet Major J. A. Ashby, Captain 2d Dragoons	December 15, 1841
Brevet Captain R. Anderson, as Ass't Adjutant General	November 30, 1841
Captain W. B. Guion, Corps of Topographical Eng'rs	March 31, 1842
Captain N. Darling, Regiment of Riflemen	August 31, 1843
Captain J. H. Stokes, Assistant Quartermaster	September 30, 1843
1st Lieutenant R. B. Lawton, 2d Dragoons	October 8, 1841
1st Lieutenant Fayette Robinson, 1st Dragoons	December 31, 1841
1st Lieutenant F. L. Jones, 4th Artillery	June 10, 1842
1st Lieutenant G. C. Thomas, 4th Artillery	January 31, 1842
1st Lieutenant J. H. Bates, 4th Artillery	July 20, 1842
1st Lieutenant M. C. M. Hammond, 4th Infantry	December 31, 1842
1st Lieutenant T. B. Arden, 7th Infantry	do
1st Lieutenant W. B. Hayward, 8th Infantry	do
2d Lieutenant J. B. Boyd, 3d Artillery	do 1841
2d Lieutenant W. B. Greene, 7th Infantry	November 20, 1841

ARMY LIST—*Officers Dead—Disbanded.*

Names and rank.	Date.
2d Lieutenant A. Waugh, 1st Infantry	May 31, 1842
2d Lieutenant R. D. Stephen, 3d Infantry	February 20, 1842
2d Lieutenant C. W. Sears, 8th Infantry	October 10, 1842
2d Lieutenant J. R. Emory, 6th Infantry	February 9, 1843
2d Lieutenant W. Robertson, Regiment of Riflemen	July 10, 1843
2d Lieutenant J. S. McCalmont, 8th Infantry	July 1, 1843
Paymaster D. Fraser	November 17, 1841
J. W. Kingsbury, Military Storekeeper	July 15, 1843
DIED—25.	
Brevet Brig'r Gen'l H. Atkinson, Colonel 6th Infantry	June 14, 1842
Brevet Brig'r Gen'l J. R. Fenwick, Colonel 4th Artill'y	March 19, 1842
Brevet Brig'r Gen'l A. Eustis, Colonel 1st Artillery	June 27, 1843
Colonel A. Cummings, 4th Infantry	January 31, 1842
Lieutenant Colonel J. H. Hook, Subsistence Departm't	November 30, 1841
Major M. P. Lomax, Ordnance Department	March 27, 1842
Major J. S. Nelson, 7th Infantry	February 27, 1843
Brevet Major F. Whiting, Captain 1st Artillery	May 16, 1842
Brevet Major R. M. Kirby, Captain 1st Artillery	October 7, 1842
Brevet Major R. A. Zantzinger, Captain 2d Artillery	January 4, 1842
Brevet Major D. Wilcox, Captain 5th Infantry	January 3, 1842
Captain J. R. Stephenson, 7th Infantry	November 26, 1841
Captain H. Garner, 3d Artillery	October 23, 1841
Captain J. P. Simonton, 1st Dragoons	February 21, 1842
Captain James Green, 2d Artillery	August 17, 1842
1st Lieutenant J. M. Clendenin, 2d Infantry	October 17, 1842
1st Lieutenant L. P. Davidson, 1st Dragoons	June 27, 1842
2d Lieutenant T. B. Gannett, 7th Infantry	October 30, 1841
2d Lieutenant R. B. Parker, 4th Infantry	September 13, 1842
2d Lieutenant R. Q. Butler, Corps of Engineers	April 3, 1843
Surgeon Alfred Elwes	June 12, 1842
Assistant Surgeon R. Weightman	October 30, 1841
Assistant Surgeon John Robertson	May 20, 1842
Paymaster Wharton Rector	February 8, 1842
Callender Irvine, Commissary of Purchases	October 9, 1841
DISBANDED—13.	
Surgeon P. Maxwell	September 23, 1842
Assistant Surgeon Edward Worrell	do
Assistant Surgeon John Emerson	do
Assistant Surgeon L. A. Birdsall	do
Assistant Surgeon S. R. Arnold	do
Assistant Surgeon W. T. Leonard	do
Assistant Surgeon B. W. Woods	do
Assistant Surgeon G. W. Stearns	do

ARMY LIST—*Officers dismissed—dropped—Cadets, &c.*

Names and rank.	Date.
Assistant Surgeon Dabney Herndon	September 23, 1842
Assistant Surgeon George Buist	do
Assistant Surgeon Charles C. Keeney	do
Paymaster A. A. Massias	do
Paymaster Charles Mapes	do
DISMISSED—1.	
Paymaster Elbert Herring	October 14, 1841
DROPPED—3.	
Captain G. C. Hutter, 6th Infantry	February 10, 1842.
2d Lieutenant C. Wickliffe, 1st Dragoons	April 12, 1842
Paymaster L. G. De Russy	July 28, 1842

List of Cadets of the Military Academy who resigned, died, or were dismissed between the 30*th of September*, 1841, *and the* 30*th of September*, 1843.

Names.	State appointed from.	Date of admission into Mil. Acad.	Expiration of their service.
John Chandler, jr	Maine	July 1, 1840	Sept. 13, 1842.
John L. Davis	do	Sept. 1, 1841	Jan. 20, 1842.
Benjamin P. McNiel	N. Hampshire	July 1, 1841	Oct. 25, 1841.
Solon Thornton	do	do	June 4, 1843.
Marcus A. Moore	Massachusetts.	do	Jan. 20, 1842.
Edmund G. Adlington	do	do	April 1, 1842.
John C. Dodge	do	do	Jan. 20, 1842.
Benjamin F. Hawkes	do	do	Jan. 3, 1842.
Elisha G. Hammond	do	July 1, 1842	Oct. 27, 1842.
Charles C. Parker	do	do	Sept. 8, 1842.
George A. Bissell	Connecticut	Sept. 1, 1841	Dec. 15, 1841.
Henry Remington	do	July 1, 1841	Jan. 20, 1842.
Nelson H. Green	New York	Sept. 1, 1839	July 6, 1842.
James Covell	do	July 1, 1839	Feb. 20, 1843.
George H. Harmon	do	July 1, 1840	July 19, 1842.
James H. Brady	do	July 1, 1841	May 18, 1842.
Stephen Sanford	do	Sept. 1, 1841	Dec. 16, 1842.
Joseph M. Trowbridge	do	July 1, 1841	July 18, 1843.
Clement L. Best	do	do	Dec. 27, 1841.
Alfred E. Smith	do	July 1, 1842	June 28, 1843.
Charles W. Vandegrift	New Jersey	July 1, 1839	July 18, 1843.
Henry B. Ware	do	July 1, 1842	Jan. 20, 1843.
Overington Israel	Pennsylvania.	July 1, 1838	Jan. 31, 1842.

ARMY LIST—*Cadets resigned, dead, or dismissed.*

Names.	State appointed from.	Date of admission into Mil. Acad.	Expiration of their service.
William W. Work	Pennsylvania.	July 1, 1841.	Jan. 20, 1842.
John A. J. Lewis	....do	....do	Jan. 20 1842.
John F. Linderman	....do	....do	Dec. 13, 1841.
William N. Barker	....do	....do	Nov. 25, 1841.
Joseph Douglass	....do	....do	July 12, 1842.
Robert R. Marshall	....do	July 1, 1842.	Nov. 18, 1842.
Robert W. Coleman	....do	Sept. 1, 1842.	Jan. 20, 1843.
George W. Caldwell	....do	....do	Jan. 20, 1843.
George W. Morgan	....do	July 1, 1841.	June 27, 1843.
Charles S. Fayssoux	Pennsylvania.	July 1, 1841.	Oct. 22, 1841.
De Puy Davis	....do	Sept'r 1, 1842.	July 22, 1843.
George F. Schuabel	....do	Sept'r 1, 1843.	Sept. 11, 1843.
William A. Dashiell	Maryland	July 1, 1841.	Dec. 4, 1841.
Walter H. Jenifer	....do	....do	Dec. 13, 1841.
Reynolds S. Patterson	....do	July 1, 1842.	Jan. 20, 1843.
Walter H. Jenifer	....do	....do	....do
Thomas J. Peyton	Virginia	July 1, 1840.	July 16, 1842.
James N. Davis	....do	July 1, 1841.	Nov. 8, 1841.
Richard Crump	....do	....do	Nov. 24, 1841.
James C. Smith	....do	....do	Oct. 18, 1841.
George Pendleton	....do	....do	July 7, 1843.
Lewis C. Marye	....do	....do	June 22, 1843.
William N. Blow	....do	....do	July 2, 1843.
Arthur J. Robertson	....do	July 1, 1842.	Jan. 20, 1843.
David F. Strain	....do	....do	....do
James Spence	....do	....do	....do
Simon B. Harris	....do	Sept'r 1, 1842.	July 17, 1843.
John T. Perkins	North Carolina	July 1, 1838.	June 20, 1842.
Richard A. Porter	....do	July 1, 1840.	Jan. 25, 1842.
James D. Parke	....do	Sept'r 1, 1840.	June 2, 1843.
Samuel M. Weathers	....do	July 1, 1841.	Jan. 20, 1842.
Samuel A. Young	....do	....do	Sept. 19, 1842.
William C. Willkings	....do	July 1, 1842.	Ap'l 18, 1843.
Angus Henegan	South Carolina	July 1, 1840.	June 21, 1842.
Daniel H. Gaillard	....do	July 1, 1841.	Jan. 20, 1842.
Procter W. Screven	....do	....do	....do
Francis M. Gailbraith	....do	....do	July 12, 1842.
Jack Cantry	....do	July 1, 1842.	Nov. 10, 1842.
John B. Robinson	....do	....do	Jan. 20, 1843.
W. Lowndes Hamilton	....do	....do	Nov. 10, 1842.
William B. Read	....do	....do	Nov. 28, 1842.
Duncan P. Brown	....do	....do	July 17, 1843.
Charles B. Buist	....do	....do	Jan. 20, 1843.
Alexander A. Edwards	Georgia	July 1, 1841.	Dec. 4, 1841.
Anthony D. Hill	....do	....do	Oct. 21, 1841.
Robert C. Forsyth	....do	July 1, 1842.	Jan. 20, 1843.
Joseph M. Hull	....do	....do	July 17, 1843.

ARMY LIST—*Cadets resigned, dead, or dismissed.*

Names.	State appointed from.	Date of admission into Mil. Acad.	Expiration of their service.
N. W. Brown	Kentucky	July 1, 1841	Jan. 20, 1842
John T. Pickett	do	Sept'r 1, 1841	Nov. 16, 1841
Calvin H. Walker	Tennessee	July 1, 1840	June 21, 1842
Joseph C. Allen	do	do	Sept. 18, 1843
Wiley P. Hale	do	Sept'r 1, 1840	July 18, 1843
Jacob R. Groves	do	July 1, 1841	Dec. 13, 1841
John B. Cobb	do	Sept'r 1, 1841	Jan. 20, 1842
Samuel C. Gentry	do	July 1, 1841	do
Samuel H. Chester	do	do	Oct. 21, 1841
Absalom B. Scales	do	July 1, 1842	Dec. 20, 1842
Charles F. Gallagher	do	do	July 17, 1843
James L. Scudder	do	July 1, 1843	July 10, 1843
P. T. Turnley	do	Sept'r 1, 1841	Jan. 20, 1842
Charles L. Weller	Ohio	July 1, 1841	Oct. 14, 1841
James F. Dillon	do	July 1, 1840	June 21, 1842
James Brinkerhoff	do	July 1, 1842	May 22, 1843
Thomas C. Moore	Louisiana	July 1, 1841	Jan. 16, 1843
Charles McP. Bradford	Mississippi	July 1, 1842	July 17, 1843
William B. Reynolds	Illinois	July 1, 1841	Jan. 20, 1842
Henry L. Dexter	do	July 1, 1842	Jan. 20, 1843
Augustus G. Whiteside	do	do	do
John B. Hager	Indiana	July 1, 1840	July 16, 1843
William H. Smith	do	July 1, 1841	Sept. 4, 1841
Hugh McKay	do	July 1, 1842	Nov. 15, 1842
William R. Hays	do	do	Sept. 15, 1842
George M. Wharton	Alabama	July 1, 1841	May 25, 1843
John C. Wellborn	do	July 1, 1842	Jan. 20, 1843
John S. Pickett	do	do	do
Price S. McKinney (*died*)	Missouri	July 1, 1838	Oct. 6, 1841
Wilson Fort	Arkansas	July 1, 1842	Nov. 15, 1841
Albert G. Williamson	do	do	Oct. 30, 1842
Thomas P. Watson	Michigan	do	Jan. 20, 1843
Ed. J. Lloyd	Wisconsan	July 1, 1839	Ap'l 11, 1842
Thompson F. Mason (*died*)	Dist. of Col.	July 1, 1841	Sept. 9, 1841
Joel R. P. Mechlin	do	do	June 27, 1843
Lafayette Caldwell	do	do	Dec. 31, 1841
Lafayette Caldwell	do	July 1, 1842	July 10, 1843
Edward S. Wheaton, (son of surgeon in the army,)		Sept'r 1, 1839	June 21, 1842
R. M. Morris, (son of naval officer,)		July 1, 1841	Jan. 17, 1842
R. P. Sands, (son of army officer,)		July 1, 1842	Jan. 20, 1843
F. S. K. Russell, (son of army officer,)		July 1, 1841	July 4, 1842
Henry H. Green, (son of army officer,)		July 1, 1842	June 30, 1843

ARMY LIST—*Pay of the Army.*

Rank and Grade.	Pay per month.	Subsist'e No. of rations per day	Forage. No. of horses allowed.	Servants No. of servants allowed.
Major General	200 00	15	7	4
Aid-de-camp, in addition to pay, &c., of Lieutenant	24 00	.....	2	.....
Brigadier General	104 00	12	5	3
Aid-de-Camp to Brigadier, in addition to pay, &c., of Lieutenant*	20 00	.....	2	.....
Adjutant General	90 00	6	5	2
Ass't Adjutant General, with the rank of Major	60 00	4	4	2
Ass't Adjutant General, with the rank of Captain	50 00	4	3	1
Inspector General	90 00	6	5	2
Quartermaster General	104 00	12	5	3
Assistant Quartermaster General	90 00	6	5	2
Deputy Quartermaster General	75 00	5	4	2
Quartermaster	60 00	4	4	2
Assistant Quartermaster	50 00	4	3	1
Paymaster General....$2500 per annum				
Paymaster	60 00	4	4	2
Commissary General of Subsistence	90 00	6	5	2
Ass't Commissary General of Subsistence	75 00	5	4	2
Commissary of Subsistence, with the rank of Major	60 00	4	4	2
Commissary of Subsistence, with the rank of Captain	50 00	4	3	1
Assistant Commissary of Subsistence, in addition to pay, &c., of Lieutenant*	20 00			
Surgeon General.....$2500 per annum				
Surgeon of ten years' service	60 00	8	4	2
Surgeon, less than ten years' service	60 00	4	4	2
Ass'tant Surgeon of ten years' service	50 00	8	3	1
Asssistant Surgeon of five years' service	50 00	4	3	1
Assistant Surgeon, less than five years' service	33 33⅓	4	2	1
Professor of Natural and Experimental Philosophy	75 00	5	4	2
Assistant Professor of Natural and Experimental Philosophy	50 00	4	3	1
Professor of Mathematics	60 00	4	4	2
Assistant Professor of Mathematics	50 00	4	3	1
Professor of Engineering	60 00	4	4	2
Assistant Professor of Engineering, and Instructer of Practical Engineering	50 00	4	3	1
Professor of Chemistry, Mineralogy and Geology	60 00	4	4	2

* Entitled to but three rations per day as Lieutenant.

ARMY LIST—*Pay of the Army.*

Rank and Grade.	Pay per month.	Subsist'e No. of rations per day.	Forage. No. of horses allowed.	Servants No. of servants. allowed.
	Dol. cts			
Assistant Professor of Chemistry, Mineralogy and Geology	50 00	4	3	1
Chaplain and Professor of Ethics	60 00	4	4	2
Assistant Professor of Ethics	50 00	4	3	1
Commander of the Corps of Cadets	60 00	4	4	2
Instructor of Cavalry and Artillery tactics	50 00	4	3	1
Teacher of French Language	50 00	4	3	1
Teacher of Drawing	50 00	4	3	1
Master of the Sword	46 66	2		
Military Storekeeper, attached to the Quartermaster's Department, at Armories, and at Arsenals of Construction $1250 At other Arsenals 800 per annum				
Chaplain, not to exceed	40 00	4		
Colonel of Engineers, Topographical Engineers, Ordnance, or Dragoons	90 00	6	5	2
Lieutenant Co'l of Engineers, Topographical Engineers, Ordn'ce, or Dragoons	75 00	5	4	2
Major of Engineers, Topographical Engineers, Ordnance, or Dragoons	60 00	4	4	2
Captain of Engineers, Topographical Engineers, Ordnance, or Dragoons	50 00	4	3	1
Lieutenant (1st & 2d) of Engineers, Topographical Engineers, Ordnance, or Dragoons	33 33⅓	4	2	1
Adjutant of Dragoons, in addition to pay &c., of Lieutenant*	10 00			
Sergeant Major of Dragoons	17 00			
Quartermaster Sergeant of Dragoons	17 00			
Chief Bugler of do	17 00			
First Sergeant of do	16 00			
Sergeant of do	13 00			
Corporal of do	10 00			
Bugler of do	9 00			
Farrier and Blacksmith of do	11 00			
Private of do	8 00			
Master Armorer, Master Carriage-maker, Master Blacksmith of Ordnance	30 00			
Armorer of Ordnance	16 00			
Blacksmith of do	16 00			
Carriage-maker of do	16 00			
Artificer of do	13 00			
Laborer of do	19 00			

* Entitled to but three rations per day as Lieutenant.

ARMY LIST—*Pay of the Army.*

Names.	Pay per month.	Subsist'e No. of rations per day	Forage. No. of horses allowed.	Servants No. of servants allowed.
	Dol. cts.			
Hospital Steward, at a post of more than four companies, pay of Ordnance Sergeant	18 00			
Hospital Steward, pay of First Serjeant	16 00			
Matron	6 00			
ARTILLERY, INFANTRY AND RIFLEMEN.				
Colonel	75 00	6	4	2
Lieutenant Colonel	60 00	5	3	2
Major	50 00	4	3	2
Adjutant, in addition to pay, &c., of Lieutenant*	10 00	.....	2	
Captain	40 00	4	.....	1
First Lieutenant	30 00	4	.....	1
Second Lieutenant	25 00	4	.....	1
Cadet	16 00	2		
Serjeant Major	17 00			
Quartermaster Sergeant	17 00			
Principal Musician of Infantry	17 00			
First Sergeant	16 00			
Ordnance Sergeant, in addition to pay of Sergeant	5 00			
Sergeant	13 00			
Corporal	9 00			
Artificer of Artillery	11 00			
Musician	8 00			
Private	7 00			

* Entitled to but three rations per day as Lieutenant.

Commanding Officer of a Company is entitled to $10 per month for responsibility of arms and clothing.

Officers' subsistence is commuted at twenty cents per ration; forage at $8 per month, for each horse.

Officers are entitled to the pay of a private soldier, $2 50 per month, clothing, and one ration per day, for each private servant.

NAVY DEPARTMENT—*Pension Office.*

Names and offices.	Where employed.	Where born.	Compensation.
			Dol. cts.
SECRETARY'S OFFICE.			
Secretary of the Navy.			
David Henshaw	Washington	Massachusetts.	6000 00
Chief Clerk.			
A. Thomas Smith	do	Pennsylvania.	2000 00
Benjamin Homans, Principal Corresponding Clerk	do	France	1500 00
Lauriston B. Hardin, Registering Clerk	do	North Carolina	1400 00
Samuel A. Allen, Warrant Clerk	do	Massachusetts.	1200 00
George S. Watkins, Assistant Corresponding Clerk	do	Pennsylvania.	1200 00
James Callaghan, Assistant Corresponding Clerk	do	do	1200 00
Abel B. Upshur, Recording Cl'k	do	Virginia	1000 00
Henry T. Weightman, Recording Clerk	do	do	1000 00
John J. Berret, Recording Clerk	do	Maryland	1000 00
William B. Boggs, Miscellaneous Clerk	do	New Jersey	800 00
Samuel Mickum, Messenger	do	Maryland	650 00
Lindsay Muse, Assistant Messenger	do	Virginia	400 00
BUREAU OF NAVY YARDS AND DOCKS.			
Chief of Bureau.			
Lewis Warrington	do	do	3500 00
William G. Ridgely, Chief Cl'k	do	Maryland	1400 00
Stephen Gough ... Clerk	do	do	1000 00
Daniel H. Haskell ... do	do	Maine	800 00
William P. S. Sanger, Civil Engineer	do		2000 00
George F. de la Roche, Draughtsman	do	New York	1000 00
Charles Hunt ... Messenger	do	Massachuetts.	700 00

NAVY DEPARTMENT—*Clerks, Messengers, &c.*

Names and offices.	Where employed.	Where born.	Compensation.
			Dol. cts.
BUREAU OF ORDNANCE AND HYDROGRAPHY.			
Chief of Bureau.			
William M. Crane	Washington	New Jersey	3500 00
Gustavus Harrison....Clerk	do	Virginia	1200 00
Joseph P. McCorkle....do	do	Pennsylvania	1000 00
Charles K. King.....do	do	Virginia	1000 00
Conrad Schwarz, Draughtsman	do	Germany	1000 00
Hamilton McHenry, Messenger	do	New York	700 00
BUREAU OF CONSTRUCTION, EQUIPMENT AND REPAIRS.			
Chief of Bureau.			
Beverley Kennon	do	Virginia	3000 00
Borden M. Voorhees, Chief Cl'k	do	New Jersey	1400 00
John H. Reily.....Clerk	do	Pennsylvania	1000 00
Henry J. Wilde.....do	do	Maine	1000 00
Henry J. Drayton.....do	do	Pennsylvania	1000 00
Clement Humphreys, Draughtsman	do	do	1000 00
Edmund Brooke, Messenger	do	Virginia	700 00
BUREAU OF PROVISIONS AND CLOTHING.			
Chief of Bureau.			
Chs. W. Goldsborough	do	Maryland	3000 00
William S. Parrott, Chief Clerk	do	Virginia	1400 00
Thomas Fillebrown...Clerk	do	Maine	1200 00
Hugh A. Goldsborough..do	do	Dist. Columbia	800 00
Ignatius Lucas...Messenger	do	Maryland	700 00
BUREAU OF MEDICINE AND SURGERY.			
Chief of Bureau.			
William P. C. Barton	do	Pennsylvania	2500 00
——, Assistant to Chief	do		
Moses Poor.....Clerk	do	N. Hampshire	1200 00
Samuel Abbott.....do	do	Massachusetts	800 00
Marsh B. Clark..Messenger	do	Pennsylvania	700 00

NAVY LIST—*Captains.*

Names.	Where born.	Duty or station.
CAPTAINS, 68.		
James Barron	Virginia	Waiting orders.
Charles Stewart	Pennsylvania	Commanding Home squadron.
Isaac Hull	Connecticut	Died February 13, 1843.
Jacob Jones	Delaware	Port Captain, New York.
Charles Morris	Connecticut	Commanding Mediter'n squadron.
Lewis Warrington	Virginia	Chief of Bureau of Yards & Docks.
William M. Crane	New Jersey	Chief of Bureau of Ord. & Hydro.
James Biddle	Pennsylvania	Waiting orders.
Charles G. Ridgely	Maryland	Commanding Baltimore station.
John Downes	Massachusetts	Port Captain.
Jesse D. Elliott	Maryland	Under suspension.
Stephen Cassin	Pennsylvania	Waiting orders.
James Renshaw	do	Commanding Charleston station.
Alex. S. Wadsworth	Maine	Inspector of Ordnance.
George C. Read	Ireland	Com'dt navy yard, Philadelphia.
Henry E. Ballard	Maryland	Waiting orders.
Samuel Woodhouse	Pennsylvania	Died July 16, 1843.
Edmund P. Kennedy	Maryland	Port Captain, Norfolk.
Alexander J. Dallas	Pennsylvania	Commanding Pacific squadron.
John B. Nicolson	Virginia	Commandant navy yard, Boston.
Jesse Wilkinson	do	Commandant navy yard, Norfolk.
T. ap Catesby Jones	do	On return from Pacific.
Wm. Compton Bolton	England	Waiting orders.
William B. Shubrick	South Carolina	Waiting orders.
Charles W. Morgan	Virginia	On return from Brazil.
Lawrence Kearny	New Jersey	On return from East Indies.
Foxhall A. Parker	Virginia	Command'g East India squadron.
Edward R. McCall	South Carolina	Waiting orders.
Daniel Turner	New York	Commanding Brazil squadron.
David Conner	Pennsylvania	Waiting orders.
John Gallagher	Maryland	Died November 1, 1842.
William M. Hunter	Pennsylvania	Com'dg receiving ship Boston.
John D. Sloat	New York	Com. navy yard, Portsm'th, N. H,
Matthew C. Perry	Rhode Island	Commanding African squadron.
Charles W. Skinner	Maine	Waiting orders.
John Thomas Newton	Virginia	Commanding steamer Missouri.
Joseph Smith	Massachusetts	Commanding squadron preparing for the Mediterranean.
Lawrence Rousseau	Louisiana	On surv. of Memphis, Tenn. harb.
George W. Storer	New Hampshire	Waiting orders.
Beverley Kennon	Virginia	Chief of Bureau of Construct., &c.
Edward R. Shubrick	South Carolina	Commanding frigate Columbia.
Francis H. Gregory	Connecticut	Com'dg receiving ship, N. York.
John H. Clack	Virginia	Dismissed, April 16, 1842.
Philip F. Voorhees	New Jersey	Commanding frigate Congress.

NAVY LIST—*Commanders.*

Name.	Where born.	Duty or station.
Benjamin Cooper	New Jersey	Commanding Columbus, 74.
David Geisinger	Maryland	Waiting orders.
Robert F. Stockton	New Jersey	Commanding ship Princeton.
Isaac McKeever	Pennsylvania	Commanding ship Independence.
John P. Zantzinger	do	Com'dg receiving ship, Norfolk.
William D. Salter	New York	Waiting orders.
Charles S. McCauley	Pennsylvania	Commanding Delaware, 74.
Thomas M. Newell	Georgia	Waiting orders.
Elie A. F. Lavallette	Virginia	Com'dt navy yard, Pensacola.
William A. Spencer	New York	On leave.
Thomas T. Webb	Virginia	Waiting orders.
John Percival	Massachusetts	Waiting orders.
John H. Aulick	Virginia	Com'dt navy yard, Washington.
William V. Taylor	Rhode Island	Waiting orders.
Bladen Dulany	Virginia	Waiting orders.
Silas H. Stringham	New York	Com'dt navy yard, New York.
Isaac Mayo	Maryland	Commanding frigate Macedonian.
William Mervine	Pennsylvania	Waiting orders.
Thomas Crabb	Maryland	Waiting orders.
Thomas Paine	Rhode Island	Waiting orders.
James Armstrong	Kentucky	Com'dg frigate United States.
Joseph Smoot	Maryland	Waiting orders.
Samuel L. Breese	New York	Commanding frigate Cumberland.
Benjamin Page	England	Waiting orders.
John Gwinn	Maryland	Waiting orders.
Thomas W. Wyman	Massachusetts	Waiting orders.
Andrew Fitzhugh	Virginia	Commanding frigate Savannah.
William K. Latimer	Maryland	Waiting orders.
COMMANDERS, 96.		
Abraham S. Ten Eick	New Jersey	Waiting orders.
Hiram Paulding	New York	Waiting orders.
Jona. D. Williamson	New Jersey	Com'dg rendezvous, New York.
Uriah P. Levy	Pennsylvania	Waiting orders.
Charles Boarman	Maryland	Waiting orders.
French Forrest	do	Waiting orders.
William J. Belt	do	Dismissed, November 2, 1842.
William Jamesson	Virginia	Waiting orders
William Boerum	New York	Drowned, November 2, 1842.
Chas. L. Williamson	New Jersey	Cashiered, October 27, 1842.
Charles Gauntt	do	Waiting orders.
William Ramsay	Virginia	Under suspension.
Ralph Voorhees	New Jersey	Died, July 27, 1842.
Henry Henry	Maryland	Commanding sloop Yorktown.
Samuel W. Downing	New Jersey	Commanding sloop Fairfield.
Henry W. Ogden	do	Waiting orders.

NAVY LIST—*Commanders.*

Names.	Where born.	Duty or station.
Thomas A. Conover	New Jersey	Commanding sloop John Adams.
John C. Long	New Hampshire	On leave.
John H. Graham	Vermont	Waiting orders.
James M. McIntosh	Georgia	Waiting orders.
Josiah Tatnall	do	Commanding sloop Saratoga.
Hugh N. Page	Virginia	Commanding sloop Levant.
William Inman	New York	Com'dg steamer on Lake Erie.
Stephen Champlin	Rhode Island	Waiting orders.
Joel Abbot	Massachusetts	Commanding sloop Decatur.
Lewis E. Simonds	do	Waiting orders.
John M. Dale	Pennsylvania	Waiting orders.
Harrison H. Cocke	Virginia	Commanding sloop St. Louis.
Wm. J. McCluney	Pennsylvania	On leave.
John B. Montgomery	New Jersey	Commanding rendezvous, Boston.
Horace B. Sawyer	Vermont	Com'g rendezvous, Baltimore.
Cornelius K. Stribling	South Carolina	Commanding sloop Cyane.
Joshua R. Sands	New York	Commanding sloop Falmouth.
John J. Young	do	Command'g rendezvous, Norfolk.
Charles H. Bell	do	Waiting orders.
Abraham Bigelow	Massachusetts	On leave.
Frederick Varnum	do	Com'dg rec. vessel, Philadelphia.
Joseph R. Jarvis	do	Inspector of provisions.
Thomas W. Freelon	New York	Navy Yard, New York.
Samuel W. Le Compte	Maryland	Comman'g rec. vessel, Baltimore.
Charles T. Platt	New York	Waiting orders.
Wm. M. Armstrong	Kentucky	Waiting orders.
William F. Shields	Georgia	On leave.
Garrett J. Pendergrast	Kentucky	Commanding sloop Boston.
William C. Nicholson	Maryland	Mediterranean squadron.
James B. Cooper	New Jersey	Waiting orders.
Edward W. Carpender	New York	Navy Yard, Norfolk.
John L. Saunders	Virginia	Navy Yard, Washington.
Joseph B. Hull	New York	Commanding sloop Warren.
John Stone Paine	Maine	Waiting orders.
Joseph Moorehead	Maryland	On leave.
Thomas Petigru	South Carolina	Waiting orders.
John S. Chauncey	New York	Commanding sloop Vandalia.
Irvine Shubrick	South Carolina	Waiting orders.
John Kelly	Pennsylvania	Waiting orders.
Edmund Byrne	do	Waiting orders.
Edward S. Johnson	Rhode Island	Died, June 23, 1843.
William H. Gardner	Maryland	Commanding brig Lawrence.
David G. Farragut	Tennessee	Waiting orders.
Richard S. Pinckney	South Carolina	Com'g rendezvous, Charleston.
Stephen B. Wilson	New York	On leave.
Edward C. Rutledge	South Carolina	Waiting orders.
William S. Harris	Kentucky	Waiting orders.

NAVY LIST—*Lieutenants.*

Names.	Where born.	Duty or station.
Th. Aloysius Dornin.	Ireland.....	Com'g sloop Dale.
Robert B. Cunningham	Virginia.....	Waiting orders.
James Glynn.....	Pennsylvania...	Waiting orders.
Joseph Myers.....	North Carolina.	Waiting orders.
William C. Wetmore.	New York.....	Receiving ship, New York.
Thomas R. Gedney...	South Carolina.	Coast survey.
John Bubier.....	Massachusetts ..	Waiting orders.
Victor M. Randolph..	Virginia.....	Com'g sloop Ontario.
Jacob Crowninshield..	Massachusetts ..	Waiting orders.
Frederick Engle.....	Pennsylvania...	Waiting orders.
Alexander J. Dallas..	Connecticut....	Died, July 12, 1843.
John Rudd.....	Rhode Island...	Waiting orders.
Robert Ritchie.....	Pennsylvania...	Com'dg rendezvous, Philadelphia.
William W. McKean.	....do.....	Gov. Naval Asylum.
Franklin Buchanan...	Maryland.....	Commanding sloop Vincennes.
Samuel Mercer.....	....do.....	Navy yard, Boston.
Charles Lowndes.....	....do.....	Waiting orders.
L. M. Goldsborough..	Dis. of Columbia	Navy yard, Portsmouth, N. H.
George N. Hollins...	Maryland	Flag captain, Pacific squadron.
Duncan N. Ingraham.	South Carolina.	Waiting orders.
John Marston.....	Massachusetts ..	Waiting orders.
Henry Bruce.....	Maine	Commanding brig Dolphin.
William D. Newman..	New York.....	Waiting orders.
Henry A. Adams.....	Pennsylvania...	Survey, Memphis, Tennessee.
Alex. B. Pinkham...	Massachusetts ..	Died, July 23, 1843.
James D. Knight.....	South Carolina.	On leave.
Joseph Mattison.....	New Jersey....	Under orders to command brig Bainbridge.
William S. Walker...	New Hampshire	Waiting orders.
Alex. S. Mackenzie...	New York.....	Waiting orders.
George F. Pearson...	New Hampshire	Waiting orders.
James T. Gerry.....	Massachusetts ..	Waiting orders.
John S. Nicholas.....	Virginia	On leave.
Samuel F. Du Pont...	New Jersey....	Commanding brig Perry.
William L. Hudson..	New York.....	Waiting orders.
James P. Wilson....	Maryland	On leave.
George A. Magruder..	Virginia	On ordnance duty.
John Pope.....	Massachusetts ..	Receiving ship, Boston.
Levin M. Powell.....	Virginia	On ordnance duty.
Charles Wilkes.....	New York.....	On special duty.
Elisha Peck.....	Connecticut....	Waiting orders.
LIEUTENANTS, 327.		
James P. Oellers.....	Pennsylvania...	Ordinary, Philadelphia.
Charles E. Crowly...	South Carolina .	Waiting orders.
Wm. A. C. Farragut..	Tennessee.....	Pascagoula, sick.

NAVY LIST—*Lieutenants.*

Names.	Where born.	Duty or station.
Frank Ellery	Rhode Island	Waiting orders.
Thomas J. Manning	New Jersey	Com'g schooner Enterprize.
William Pearson	do	Waiting orders.
William L. Howard	do	Rendezvous, New York.
William P. Piercy	Pennsylvania	Ordinary, Norfolk.
Richard A. Jones	New York	Waiting orders.
Thomas J. Leib	Pennsylvania	Waiting orders.
Arthur Lewis	Virginia	On furlough.
John W. West	Pennsylvania	Commanding brig Somers.
Thomas O. Selfridge	Massachusetts	Navy yard, Portsmouth.
Henry Eagle	New York	Commanding schooner Shark.
Andrew K. Long	Maryland	Waiting orders.
G. J. Van Brunt	New Jersey	On special duty.
Henry Pinkney	Maryland	Frigate Constellation.
William M. Glendy	Virginia	Com'g store-ship Lexington.
John H. Little	Maryland	Waiting orders.
George P. Upshur	Virginia	Commanding brig Truxton.
George S. Blake	Massachusetts	On coast survey.
Zach. F. Johnston	Maryland	Com'g brig Bainbridge.
William Green	Virginia	Sup't navy hospital, Norfolk.
Samuel Barron	do	Delaware, 74.
Timothy G. Benham	Connecticut	On leave.
Alexander G. Gordon	Dis. of Columbia	Waiting orders.
Albert G. Slaughter	Virginia	Rendezvous, Baltimore.
Albert E. Downes	Massachusetts	Lost in schooner Grampus.
Oscar Bullus	Dis. of Columbia	Commanding brig Boxer.
Charles H. Jackson	Georgia	Waiting orders.
Andrew A. Harwood	Pennsylvania	On ordnance duty.
Theodorus Bailey	New York	Frigate Constellation.
Hugh Y. Purviance	Maryland	Baltimore station.
George Adams	Delaware	Under suspension.
Cadwallader Ringgold	Maryland	Inspector of provisions.
John Graham	Kentucky	Waiting orders.
William F. Lynch	Virginia	Waiting orders.
Henry W. Morris	New York	Rendezvous, New York.
Isaac S. Sterett	Maryland	Com'g store-ship Relief.
Francis B. Ellison	New York	Navy yard, New York.
Edward B. Boutwell	Virginia	Navy yard, Washington.
James T. Homans	Massachusetts	Resigned, May 15, 1843.
John E. Bispham	Pennsylvania	Comd'g schooner On-ka-hy-e.
Sidney Smith Lee	Virginia	Ship Independence.
William C. Whittle	do	Waiting orders.
John H. Marshall	do	Navy yard, Boston.
Thompson D. Shaw	Pennsylvania	Rendezvous, Baltimore.
Robert D. Thorburn	Virginia	On special duty.
Samuel Lockwood	Connecticut	Rendezvous, Boston.
Lloyd B. Newell	Georgia	Com'g rec'g ves'l, Charleston, S.C.

NAVY LIST—*Lieutenants.*

Names.	Where born.	Duty or station.
Hillary H. Rhodes....	Dis. of Columbia	Frigate Constellation.
William S. Ogden....	New York.....	Inspector of provisions, &c.
Frederick A. Neville..	Virginia.....	Rendezvous, Philadelphia.
Charles C. Turner....	....do.....	Delaware, 74.
John Manning.....	North Carolina.	Rendezvous, Norfolk.
James L. Lardner	Pennsylvania....	Frigate United States.
Robert G. Robb.....	Virginia.....	Sloop Levant.
Edward M. Vail.....	France.....	Dism'd by co't mar'l, 3d July, '43.
Fitz Allen Deas.....	New York.....	Navy yard, New York.
John Colhoun	Pennsylvania...	Waiting orders.
Charles W. Chauncey.	New York.....	Frigate Brandywine.
Law. Pennington	Pennsylvania....	Navy yard, Philadelphia.
Thomas T. Craven...	District of Col'a	Frigate Macedenian.
Andrew H. Foot.....	Connecticut....	Frigate Cumberland.
William W. Hunter..	Pennsylvania...	On special service.
Amasa Paine.....	Vermont	Rendezvous, Boston.
Nathaniel W. Duke ..	Kentucky	Commanding store-ship Erie.
Edward G. Tilton....	Delaware	Columbus, 74.
James H. Ward.....	Connecticut....	Navy yard, Washington.
Henry K. Hoff.....	Pennsylvania...	Frigate Savannah.
Murray Mason.....	District of Col..	Frigate United States.
Charles H. Davis.....	Massachusetts ..	On leave.
Stephen Johnson.....	Indiana	Survey of harbor Memphis, Tenn.
Jonathan W. Swift...	Massachusetts ..	Waiting orders.
Charles M. Armstrong	New York.....	Sloop Saratoga.
Ebenezer Farrand	....do.....	Waiting orders.
Henry H. Bell.....	North Carolina.	Commanding steamer Union.
William Smith	Kentucky.....	Inspector of provisions.
Charles H. McBlair...	Maryland	Waiting orders.
James M. Watson....	Virginia	Columbus, 74.
John W. Livingston..	New York.....	Waiting orders.
Junius J. Boyle.....	Maryland	Navy yard, Washington.
William E. Hunt....	New Jersey....	Ship Princeton.
Robert L. Browning..	Kentucky.....	Frigate Congress.
Jonathan D. Ferris ..	New York.....	On leave, (invalid.)
Archibald B. Fairfax.	Virginia	On ordnance duty.
Neil M. Howison....	....do.....	Pacific squadron.
Peter Turner.....	Rhode Island...	Brazil squadron.
John A. Davis.....	North Carolina .	Commanding schooner Flirt.
Henry K. Thatcher...	Maine	Receiving ship, Boston.
James H. Rowan	New York.....	Receiving ship, New York.
Samuel E. Munn.....	Maryland	Frigate Columbia.
William H. Noland ..	Virginia.....	Frigate Savannah.
William D. Porter....	Louisiana	Receiving ship, Norfolk.
William McBlair.....	Maryland.....	Rendezvous, Philadelphia.
George M. Hooe	Virginia.....	Waiting orders.
John S. Missroon.....	South Carolina.	On ordnance duty.

NAVY LIST—*Lieutenants.*

Names.	Where born.	Duty or station.
James Noble	Kentucky	Frigate Cumberland.
Richard L. Page	Virginia	On leave.
Frederick Chatard	Maryland	Columbus, 74.
Gab'l G. Williamson	Virginia	Navy yard, Norfolk.
Benjamin J. Totten	West Indies	Sloop Decatur.
Harry Ingersoll	Pennsylvania	Sloop Vandalia.
Alex'r H. Marbury	District of Col'a.	Inspector of provisions.
Charles G. Hunter	New Jersey	Sloop Fairfield.
Arthur Sinclair	Virginia	Commanding schooner Phenix.
Robert B. Hitchcock	Connecticut	
C. H. A. H. Kennedy	Virginia	On coast survey.
Thomas W. Brent	District of Col'a.	Navy yard, Pensacola.
George M. Bache	Pennsylvania	On coast survey.
Joseph Lanman	Connecticut	
John W. Cox	Louisiana	Died, 7th December, 1842.
John K. Mitchell	North Carolina	Sloop Vincennes.
Thomas Turner	Virginia	Sloop Falmouth.
Henry Moore	Maine	Sloop John Adams.
Charles H. Poor	Massachusetts	Frigate Macedonian.
J. Findlay Schenck	Ohio	Ship Independence.
John B. Cutting	Virginia	Died, 20th May, 1843.
Lewis G. Keith	Virginia	Sloop St. Louis.
Matthew F. Maury	Virginia	Superintendent depôt of charts.
Timothy A. Hunt	Connecticut	Frigate Brandywine.
Sylvanus W. Godon	Pennsylvania	Sloop Boston.
James S. Palmer	New Jersey	Ship Independence.
William Radford	Virginia	Frigate Savannah.
Samuel F. Hazard	Rhode Island	Sloop Decatur.
John M. Berrien	Georgia	Sloop Dale.
George A. Prentiss	New Hampshire	Sloop Boston.
John C. Carter	Virginia	Frigate Savannah.
George Hurst	Pennsylvania	On leave, sick.
Alfred Taylor	Virginia	Sloop Boston.
Samuel Phillips Lee	Virginia	On coast survey.
John P. Gillis	Delaware	On leave.
Joseph W. Jarvis	Connecticut	Died, 18th September, 1842.
Simon B. Bissell	Vermont	Steamer Missouri.
Samuel Swartwout	New York	Inspector of provisions.
John J. Glasson	New York	Sloop Decatur.
Raphael Semmes, jr	Maryland	Commanding steamer Poinsett.
James F. Miller	New Hampshire	On leave.
James P. McKinstry	New York	Steamer on the lakes.
William A. Wurts	New Jersey	Navy yard, Philadelphia.
Henry A. Steele	Delaware	Receiving vessel, Philadelphia.
John M. Gardner	Pennsylvania	Brazil squadron.
Spencer C. Gist	Tennessee	Delaware, 74.
Charles Heywood	Maine	Sloop Saratoga.

NAVY LIST—*Lieutenants.*

Names.	Where born.	Duty or station.
Oliver S. Glisson	Ohio	Navy yard, Norfolk.
John A. Dahlgren	Pennsylvania	Frigate Cumberland.
Stephen C. Rowan	Ireland	Delaware, 74.
Edward R. Thomson	Pennsylvania	Ship Princeton.
John T. McDonough	Delaware	On leave.
Guert Gansevoort	New York	Receiving ship, Boston.
Robert Handy	Rhode Island	Sloop Levant.
Henry Darcantel	Louisiana	Waiting orders.
Burritt Shepard	Connecticut	Navy yard, New York.
Charles Green	Connecticut	On leave.
E. Lloyd Handy	Maryland	On leave.
Melancton Smith	New York	On leave.
Francis Huger	South Carolina	Ship Independence.
William C. Chaplin	Pennsylvania	Receiving ship, Norfolk.
Cicero Price	Kentucky	Delaware, 74.
Alberto Griffith	Virginia	Died, 20th December, 1842.
John R. Goldsborough	District of Col'a.	Columbus, 74.
Ch. Stewart Boggs	New Jersey	Sloop Saratoga.
Augustus H. Kilty	Maryland	Columbus, 74.
William Chandler	District of Col'a.	Sloop Falmouth.
John A. Russ	Maine	Navy yard, New York.
Theodore P. Green	Vermont	Store-ship Lexington.
John R. Tucker	District of Col'a.	Sloop St. Louis.
Richard W. Meade	Spain	Store-ship Erie.
Thomas J. Page	Virginia	Columbus, 74.
George Minor	Virginia	Sloop Warren.
Percival Drayton	South Carolina	On leave.
William P. Griffin	Virginia	On leave, sick.
Oliver Tod	Pennsylvania	Sloop John Adams.
Robert F. Pinckney	Maryland	Frigate Savannah.
Thomas R. Rootes	Virginia	On leave, sick.
Edward M. Yard	New Jersey	Sloop John Adams.
John T. McLaughlin	Maryland	Waiting orders.
James M. Gilliss	District of Col'a.	On special duty.
Alexander Gibson	Virginia	Navy yard, New York.
William S. Young	District of Col'a.	Sloop Vandalia.
William W. Bleecker	New York	Frigate Brandywine.
Joseph F. Green	Maine	Frigate Columbia.
Zachariah Holland	Maryland	Receiving ship, Norfolk.
John De Camp	New Jersey	Receiving ship, New York.
Bushrod W. Hunter	District of Col'a.	Frigate Macedonian.
W. I. H. Robertson	Virginia	Brig Somers.
M. G. L. Claiborne	Tennessee	Frigate Constellation.
Charles W. Pickering	New Hampshire	On leave.
Overton Carr	District of Col'a.	On special duty.
Luther Stoddard	New York	Sloop John Adams.
William M. Walker	Maryland	Steamer Union.

NAVY LIST—*Lieutenants.*

Names.	Where born.	Duty or station.
George R. Gray	Delaware	Steamer Missouri.
Robert E. Johnson	North Carolina	Ship Princeton.
George M. McCrery	Virginia	Lost in the Grampus.
John A. Winslow	North Carolina	Steamer Missouri.
Benj. More Dove	Virginia	Sloop St. Louis.
Bernard J. Moeller	Pennsylvania	Receiving ship, Philadelphia.
Ferdinand Piper	Pennsylvania	Mediterranean squadron.
Henry Walke	Virginia	On leave.
Thornton A. Jenkins	Virginia	Frigate Congress.
Joseph C. Walsh	Pennsylvania	On coast survey.
Franklin Clinton	New York	Died, 26th February, 1842.
James K. Bowie	Maryland	Inspector of provisions.
John Rodgers	Maryland	Brig Boxer.
John B. Marchand	Pennsylvania	Frigate Brandywine.
Wm. Rogers Taylor	Rhode Island	Brig Perry.
Henry J. Hartstene	South Carolina	Brig Lawrence.
Benjamin F. Sands	Maryland	Frigate Congress.
Henry French	Massachusetts	On leave.
William Leigh	Virginia	Sloop Fairfield.
Samuel Larkin	New Hampshire	Frigate Columbia.
Henry S. Stellwagen	Virginia	Commanding brig Porpoise.
James L. Henderson	Virginia	Frigate United States.
Daniel B. Ridgely	Kentucky	Columbus, 74.
John L. Ring	South Carolina	Schooner Phenix.
Robert Emmet Hooe	Virginia	Sloop Vincennes.
James M. Lockert	South Carolina	Sloop Vandalia.
William T. Muse	North Carolina	Frigate Brandywine.
William H. Brown	Maryland	Pacific squadron.
Charles Steedman	South Carolina	Coast survey.
Wm. Lewis Herndon	Virginia	Depôt of charts.
John P. Parker	New Hampshire	Rendezvous, Boston.
John F. Borden	Pennsylvania	Drowned.
James Alden, jr	Maine	Navy yard, Boston.
Augustus L. Case	New York	Frigate Brandywine.
Roger Perry	Maryland	Steamer Union.
Joseph W. Revere	Massachusetts	On leave.
Alex. M. Pennock	Virginia	Navy yard, Norfolk.
B. S. B. Darlington	Pennsylvania	Sloop Saratoga.
George F. Emmons	Vermont	Sloop Boston.
Edward Middleton	South Carolina	Sloop Lexington.
Montgomery Lewis	Pennsylvania	Sloop Vincennes.
George M. White	Georgia	Sloop Lexington.
William S. Swann	Virginia	Lost in schooner Grampus.
Thomas T. Hunter	Virginia	Steamer Missouri.
Albert A. Holcomb	New Jersey	Ship Independence.
Gustavus H. Scott	Virginia	Columbus, 74.
Richard Forrest	District of Col'a	Depôt of charts, &c.

NAVY LIST—*Lieutenants.*

Names.	Where born.	Duty or station.
Levin Handy	Maryland	Died, September, 1842.
David McDougal	Ohio	Sloop Falmouth.
Charles F. McIntosh	Virginia	On leave.
James W. Cooke	North Carolina	Waiting orders.
C. F. M. Spotwsood	Virginia	Columbus, 74.
Henry C. Flagg	Connecticut	Sloop John Adams.
Daniel F. Dulany	Virginia	Frigate United States.
George L. Selden	Virginia	Brig Porpoise.
William H. Ball	Dist. of Col	Frigate United States.
John F. Mercer	New Jersey	On leave.
James E. Brown	Virginia	Pacific squadron.
Charles C. Barton	Pennsylvania	Sloop Levant.
John J. B. Walbach	.....	Navy Yard, Boston.
Oliver H. Perry	Rhode Island	Brig Truxton.
Charles W. Morris	Massachusetts	Navy Yard, Boston.
Joshua Humphreys	Pennsylvania	On coast survey.
Richard Bache	do	Frigate Congress.
Francis E. Barry	Tennessee	Pacific squadron.
John B. Dale	Massachusetts	On coast survey.
Stephen Decatur	New Jersey	On leave.
William L. Maury	Virginia	Sloop Warren.
David D. Porter	Pennsylvania	Frigate Congress.
John J. Almy	Rhode Island	Frigate Macedonian.
Edward C. Bowers	.....	On leave.
Nathaniel G. Bay	New York	Cashiered 14th October, 1842.
Otway H. Berryman	Virginia	Delaware, 74.
Thomas A. Budd	New York	On special duty.
Andrew F. V. Gray	West Indies	Store ship Lexington.
George J. Wyche	Virginia	Receiving Ship, Boston.
Edmund Jenkins	Maryland	Receiving Ship, New York.
T. Augus. M. Craven	New Hampshire	Sloop Falmouth.
Dominick Lynch	New York	Schooner Shark.
Francis B. Renshaw	Pennsylvania	Coast of Brazil.
Horace N. Harrison	Georgia	Columbus, 74.
James H. North	South Carolina	Steamer Union.
Robert B. Pegram	Virginia	Frigate Brandywine.
Edward C. Ward	New York	Sloop Decatur.
Richard C. Cogdell	South Carolina	Waiting orders.
Edwin J. DeHaven	Pennsylvania	Brig Truxtun.
Charles Thomas	Maryland	Brig Bainbridge.
Addison R. Taliaferro	Virginia	Receiving ship, Norfolk.
Richard L. Tilghman	Maryland	On leave.
James H. Strong	New York	Brig Truxtun.
J. Madison Frailey	Maryland	On leave.
Carlisle P. Patterson	Mississippi	Brig Boxer.
Augustus S. Baldwin	New Jersey	Razee Independence.
Edmund T. Shubrick	New York	Charleston station.

NAVY LIST—*Lieutenants.*

Names.	Where born.	Duty or station.
Stephen Dod.....	New Jersey....	Sloop Fairfield.
William B. Whiting..	New York.....	Frigate Macedonian.
Charles Hunter.....	Rhode Island...	Brazil squadron.
Benj. F. Shattuck....	New Hampshire	Sloop Cyane.
Thomas M. Brasher...	New York.....	Pacific squadron.
George T. Sinclair....	Virginia	On leave.
John Mooney.....	Maine.....	Waiting orders.
Samuel R. Knox.....	Massachusetts ..	Sloop Yorktown.
Enoch G. Parrott.....	New Hampshire	Sloop Saratoga.
John Carroll.....	Kentucky	Died 31st March, 1842.
James McCormick....	Ohio	Frigate Macedonian.
Richard S. Trapier....	South Carolina.	Sloop Warren.
Richard Wainwright..	Massachusetts ..	Sloop Vincennes.
George M. Totten....	New York.....	On special duty.
William D. Hurst....	Pennsylvania...	Brig Dolphin.
Wm. Ross Gardner...	Georgia	Sloop Fairfield.
William B. Renshaw..	New York.....	Frigate Savannah.
Carter B. Poindexter..	Virginia	Navy Yard, Norfolk.
Henry T. Wingate...	Maine	Navy Yard, Boston.
Alonzo B. Davis.....	Louisiana.....	On coast survey.
Richard L. Love.....	Virginia	Brazil squadron.
William Reynolds....	Pennsylvania...	Frigate Cumberland.
Woodhull S. Schenck.	Ohio.....	Sloop Vincennes.
James L. Parker.....	Pennsylvania...	Frigate Constellation.
Lewis C. Sartori.....	New Jersey....	
William A. Jones....	Pennsylvania...	Navy yard, Pensacola.
Edmund Lanier.....	Virginia	On leave.
John H. Sherburne...	New Hampshire	Navy Yard, Boston.
Fabius Stanly.....	North Carolina.	Steamer Union.
Latham B. Avery....	Connecticut....	Frigate United States.
James B. Lewis.....	Virginia	Frigate Cumberland.
James J. Forbes.....	Maryland	On furlough.
George W. Chapman.	Pennsylvania...	Brig Porpoise.
Wm. P. McArthur...	Missouri.....	Waiting orders.
Hunn Gansevoort	New York.....	Lost in Schooner Grampus.
William S. Drayton...	South Carolina.	On furlough.
Simon F. Blunt.....	Virginia	Steamer Missouri.
Wm. Taylor Smith...	....do.....	Depôt of Charts.
William May.....	Dist. Columbia .	Frigate Cumberland.
Henry H. Lewis.....	Virginia	Sloop Vandalia.
Joseph P. Sanford....	.....do.....	Frigate Cumberland.
George W. Harrison..	West Indies....	Receiving ship, Norfolk.
James F. Armstrong..	New Jersey....	Brig Somers.
Montgomery Hunt...	New York.....	Frigate Brandywine.
Henry Eld, jr.....	Connecticut....	On special duty.
John Contee.....	Maryland	Frigate Macedonian.
Joseph H. Adams....	Massachusetts ..	Sloop Levant.

NAVY LIST—*Surgeons.*

Names.	Where born.	Duty or station.
William A. Parker	New Hampshire	Frigate United States.
James D. Johnston	Kentucky	Navy yard, Washington.
John N. Maffitt	Ireland	On coast survey.
Wash'n Gwathmey	England	Store ship Relief.
William Ronckendorff	Pennsylvania	Frigate Congress.
William B. Beverley	Virginia	Brig Lawrence.
John Hall	New York	Coast survey.
Francis Lowry	Vermont	Waiting orders.
William E. LeRoy	New York	Store ship Erie.
Maxwell Woodhull	do	On coast survey.
SURGEONS, 69.		
Jonathan Cowdery	Massachusetts	Waiting orders.
Wm. P. C. Barton	Pennsylvania	Chief of Bureau of Med. & Surg.
Thomas Harris	do	Waiting orders.
William Turk	New York	Waiting orders.
John A. Kearney	Ireland	Waiting orders.
Bailey Washington	Virginia	Marine barracks, Washington.
William Swift	Massachusetts	Rendezvous, Boston.
Thomas B. Salter	New Jersey	Waiting orders.
Peter Christie	do	Navy Yard, Portsmouth, N. H.
Samuel Jackson	New York	Waiting orders.
Thomas Williamson	Maryland	Naval hospital, Norfolk.
George S. Sproston	do	Died, 21st January, 1842.
Benajah Ticknor	Vermont	Waiting orders.
James Cornick	Virginia	Receiving ship, Norfolk.
Charles Chase	Maine	Receiving ship, Boston.
David S. Edwards	Connecticut	Receiving ship, New York.
Isaac Hulse	New York	Naval hospital, Pensacola.
John S. Wily	Maryland	Rendezvous, New York.
George Terrill	Virginia	On leave.
John Haslett	South Carolina	Navy yard, New York.
Waters Smith	New York	Naval hospital, Chelsea.
Benjamin F. Bache	Virginia	Fleet surgeon, Brazil squadron.
Augustus A. Adee	New York	On leave.
Thomas Dillard	Virginia	Navy yard, Philadelphia.
Stephen Rapalje	New York	Fleet surgeon, East Indies.
James M. Greene	Ireland	Fleet surgeon, Home squadron.
Benjamin R. Tinslar	New York	Navy yard, Boston.
George W. Codwise	West Indies	Rendezvous, Norfolk.
Gust. R. B. Horner	Virginia	Fleet surgeon, Mediterranean.
W.S.W. Ruschenberger	New Jersey	Naval hospital, New York.
William Johnson	Delaware	Fleet surgeon, Pacific.
Samuel Moseley	Virginia	Charleston, S. C., station.
Robert J. Dodd	Pennsylvania	Rendezvous, Philadelphia.
Wm. Fairlie Patton	Virginia	Navy yard, Norfolk.

NAVY LIST—*Passed Ass't Surgeons.*

Names.	Where born.	Duty or station.
Edmund L. Du Barry.	Pennsylvania...	Fleet surgeon, African squadron.
Henry S. Coulter.....	Maryland	Rendevous, Baltimore.
John F. Brooke.....	Virginia	Waiting orders.
William Whelan.....	Pennsylvania...	Frigate Cumberland.
Samuel Barrington	.....do.....	Naval asylum, Philadelphia.
Thomas L. Smith	New Jersey....	Frigate Congress.
George Blacknall.....	North Carolina..	Fleet surgeon, East India squad'n.
Horatio N. Glenworth.	Pennsylvania...	Sloop Saratoga.
Lewis B. Hunter.....	New Jersey....	Ship Princeton.
John C. Spencer	Ohio.....	Steamer Poinsett.
George Clymer.....	Pennsylvania...	Sloop Cyane.
Isaac Brinckerhoff....	New York.....	Sloop John Adams.
Wm. Maxwell Wood .	Maryland.....	Sloop Levant.
J. Vaughan Smith ...	Pennsylvania...	On leave.
Jones W. Plummer...	.....do.....	Waiting orders.
George B. McKnight..	New York.....	On leave.
Solomon Sharp	Pennsylvania...	Frigate Columbia.
Daniel Egbert	New Jersey	Baltimore Station.
Amos G. Gambrill....	Maryland.....	On coast survey.
Wm. A. W. Spotswood	Virginia.....	Navy yard, Pensacola.
Jonathan M. Foltz....	Pennsylvania...	Waiting orders.
Samuel C. Lawrason..	Dist. Columbia..	Sloop St. Louis.
Edward Gilchrist.....	Massachusetts ..	Frigate Savannah.
John A. Lockwood ...	Delaware	Sloop Falmouth.
Daniel C. McLeod....	New York	On leave.
Lewis Wolfley.....	Pennsylvania...	Sloop Decatur.
Lewis W. Minor.....	Virginia.....	Sloop Vincennes.
William J. Powell ...	New York.....	Sloop Warren.
J. Frederick Sickels...	.....do.....	Sloop Fairfield.
Napoleon C. Berrabino	Pennsylvania...	Sloop Dale.
Henry S. Reynolds ...	Virginia	Waiting orders.
M. G. Delaney.....	Ireland	On leave.
Wm. F. McClenahan.	Virginia	Steamer Missouri.
William L. Van Horn	Pennsylvania...	On leave.
Daniel S. Green.....	Virginia	Sloop Vandalia.
Ninian Pinkney.....	Maryland	Store ship Relief.
PASSED ASSISTANT SURGEONS, 19.		
John B. Elliot	New Jersey ...	On leave, sick.
Robert T. Barry	Pennsylvania...	Sloop Boston.
George W. Peete.....	Virginia	Resigned.
Charles A. Hassler ...	New York.....	Naval hospital, Norfolk.
James C. Palmer.....	Maryland	Navy yard, Washington.
David Harlan.....	.....do.....	Frigate Savannah.
Victor L. Godon	Pennsylvania...	Columbus, 74.

NAVY LIST—*Assistant Surgeons.*

Names.	Where born.	Duty or station.
Robert Woodworth...	New York.....	Schooner Flirt.
J. Dickinson Miller...	.....do.....	Brig Perry.
A. J. Wedderburn....	Dist. Columbia.	New Orleans.
Richard W. Leecock ..	Virginia	Died, 3st March, 18431.
John L. Fox	Massachusetts ..	Frigate Cumberland.
Charles F. Guilloŭ ...	Pennsylvania...	Navy yard, Philadelphia.
John T. Mason	Virginia	Frigate Cumberland.
Charles D. Maxwell ..	Delaware	Brig Truxton.
Edward J. Rutter	Connecticut....	Frigate Macedonian.
John J. Abernethy....	.....do.....	Store ship Lexington.
James Malcolm Smith.	West Indies....	On leave.
Charles William Tait.	Georgia	Naval hospital, Pensacola.
ASSISTANT SURGEONS.		
Augustus J. Bowie ...	Maryland	Steamer Missouri.
John S. Messersmith..	Pennsylvania ...	Brig Dolphin.
S. Wilson Kellogg....	New York	Waiting orders.
Joseph Beale	Pennsylvania ...	Brig Bainbridge.
Wm. Edward Coale ..	Maryland	Resigned 25th January, 1813.
Richard J. Harrison..	Virginia	Died 28th February, 1842.
J. W. B. Greenhow ..	Georgia	Frigate Constellation.
George Maulsby	Pennsylvania ...	Brig Porpoise.
Charles J. Bates	Massachusetts ..	Sloop Saratoga.
William Grier	Ireland	Store ship Erie.
Edwin H. Conway...	Virginia	Lost in schooner Grampus.
J. Winthrop Taylor ..	New York	Receiving ship, Boston.
James Monroe Minor..	Virginia	Razee Independence.
Silas Holmes	Rhode Island ...	Naval hospital, New York.
Edward H. Van Wyck	New York	On leave, sick.
Horace Dade Taliaferro	Virginia	Naval hospital, Norfolk.
J. Howard Smith.....	Pennsylvania ..,	Receiving ship, Norfolk.
John A. Guion	North Carolina..	Resigned 30th January, 1843.
James McClelland....	Pennsylvania ...	Schooner Enterprise.
Samuel Ridout Addison	Maryland	Frigate Columbia.
William B. Sinclair ..	Virginia	Brig Somers.
Samuel Jackson.....	Pennsylvania ...	Frigate Congress.
James Jeffray Brownlee	....do	Receiving ship, New York.
Joshua Huntington ...	Massachusetts ..	Frigate Macedonian.
Robert B. Banister ...	Virginia	Waiting orders.
John S. Whittle	....do	On leave.
Augustus F. Lawyer..	New York	Frigate Brandywine.
Stephen A. McCreery.	Virginia	Delaware, 74.
John O'Connor Barclay	Louisiana	Brig Lawrence.
James B. Gould	Connecticut	Delaware, 74.
Chas. H. Wheelwright	Massachusetts...	Razee Independence.
Richard W. Jeffery ...	Virginia	Frigate Brandywine.

NAVY LIST—*Pursers.*

Names.	Where born.	Duty or station.
Thomas M. Potter....	Rhode Island ...	Vandalia.
William A. Nelson...	Virginia	Pacific squadron.
William G. G. Wilson	Maryland	Resigned 8th September, 1843.
John H. Wright	New Hampshire.	On leave.
Nathan T. H. Moore..	Maryland	Died 25th April, 1843.
Joseph Hopkinson....	Pennsylvania ...	Ship Princeton.
John Thornley.....	Virginia	Sloop Dale.
Daniel L. Bryan	South Carolina..	Delaware, 74.
Andrew A. Henderson	.....	Sloop Vincennes.
John Hastings	.....	Columbus, 74.
Charles H. Broughton.	Virginia	Brig Boxer.
Richard T. Maxwell ..	Delaware	Frigate United States.
Alexand'r Y. P. Garnett	Virginia	Sloop Cyane.
Hugh Morson	....do	Suspended 14th December, 1842.
Morris B. Beck.....	....do	Frigate United States.
J. Francis Tuckerman.	Massachusetts ..	Sloop John Adams.
Oscar F. Baxter.....	North Carolina..	Frigate Congress.
Lewis J. Williams....	Maryland	Sloop Falmouth.
Marius Duvall.....	....do	Schooner Phenix.
W. S. Bishop	Pennsylvania ...	Sloop St. Louis.
Joseph Wilson, jr	....do	Sloop Levant.
Chas. Eversfield.....	Maryland	Sloop Decatur.
E. K. Kane	Pennsylvania ...	Frigate Brandywine.
Edward Hudson	....do	Sloop Warren.
PURSERS.		
Samuel Hambleton ...	Maryland	Waiting orders.
Francis A. Thornton..	Virginia	Waiting orders.
Edward Fitzgerald....	Pennsylvania ...	Frigate United States.
Samuel P. Todd.....	....do	Delaware, 74.
James H. Clark.....	Connecticut	Waiting orders.
Joseph Wilson.....	Massachusetts ..	On leave.
William Sinclair	....do	Waiting orders.
John N. Todd	Pennsylvania ...	Columbus, 74.
Joseph H. Terry	New York	Waiting orders.
Thomas Breese	Rhode Island ...	Navy yard, Portsmouth, N. H.
John de Bree.....	New Jersey	Navy yard, Norfolk.
Charles O. Handy....	Rhode Island ...	Furlough.
Edward N. Cox.....	Maryland	Waiting orders.
John N. Hambleton...	....do	Sloop Falmouth.
Garrett R. Barry	Pennsylvania ...	Sloop Boston.
D. McC. F. Thornton.	Virginia	Frigate Brandywine.
Dudley Walker	Massachusetts ..	Navy yard, Pensacola.
McKean Buchanan...	Maryland	Navy yard, New York.
Henry Etting.....	....do	Frigate Macedonian.
Grenville C. Cooper...	Massachusetts ..	Navy yard, Philadelphia.

NAVY LIST—*Pursers.*

Names.	Where born.	Duty or station.
Francis B. Stockton	New Jersey	Ship Independence.
Francis G. McCauley	Pennsylvania	Receiving ship, New York.
Nathaniel Wilson	Maine	Frigate Constellation.
Benjamin J. Cahoone	Rhode Island	Frigate Congress.
Sterrett Ramsey	Pennsylvania	Waiting orders.
Edward T. Dunn	Dist. Columbia	Receiving ship, Norfolk.
John A. Bates	Massachusetts	Frigate Columbia.
Andrew J. Watson	Virginia	Frigate Cumberland.
William P. Zantzinger	Pennsylvania	Waiting orders.
William A. Bloodgood	New York	Steamer on Lake Erie.
D. Fauntleroy	Virginia	Frigate Savannah.
Thos. Marston Taylor	New Jersey	Receiving ship, Boston.
A. E. Watson	Massachusetts	Waiting orders.
Joseph Bryan	Georgia	Sloop Vincennes.
Samuel Forrest	Dist. Columbia	Sloop Fairfield.
Robert Pettit	Pennsylvania	Brig Porpoise.
Philo White	New York	Sloop Dale.
Richard R. Waldron	Hew Hampshire	On special duty.
William Speiden	Dist. Columbia	Navy yard, Washington.
Benjamin F. Hart	.....	Drowned 2d November, 1842.
Horatio Bridge	Maine	Sloop Saratoga.
George F. Sawyer	Vermont	Baltimore station.
John C. Holland	New York	Navy yard, Boston.
Hugh W. Greene	New Hampshire	Sloop John Adams.
Thomas B. Nalle	Virginia	On leave.
Christopher C. Rice	Ireland	On leave.
Thomas P. McBlair	Maryland	Ship Princeton.
Edward Bissell	New York	Schooner Enterprise.
Thomas E. Norris	Maryland	Store ship Erie.
John D. Gibson	Georgia	Sloop Cyane.
John B. Rittenhouse	Dist. Columbia	Sloop Levant.
Thomas Gadsden	South Carolina	Resigned 31st March, 1843.
Rodman M. Price	New York	Steamer Missouri.
Andrew D. Crosby	Pennsylvania	Brig Lawrence.
James S. Thatcher	Maine	Lost in schooner Grampus.
Lewis Warrington, jr.	Virginia	Sloop Decatur.
Frederick Stevens	Connecticut	Died 14th July, 1843.
Robert S. Moore	Ireland	Sloop Vandalia.
George H. White	Pennsylvania	Brig Bainbridge.
H. M. Hieskell	....do	Brig Somers.
William A. Christian	Virginia	Waiting orders.
Littleton T. Waller	....do	On leave.
James C. Douglass	Delaware	Sloop St. Louis.
A. W. Upshur	Virginia	Brig Truxtun.
Charles Murray	Ireland	Steamer Union.
T. W. Ware	Virginia	Sloop Warren.
J. C. Spencer, jr	New York	Sloop Lexington.

NAVY LIST—*Chaplains—Professors of Mathematics.*

Names.	Where born.	Duty or station.
CHAPLAINS.		
Addison Searle	New Hampshire.	Navy yard, Boston.
John W. Grier	Pennsylvania	Naval asylum, Philadelphia.
Charles S. Stewart	New Jersey	Receiving ship, New York.
William Ryland	Ireland	Navy yard, Washington.
Timothy J. Harrison	Connecticut	Navy yard, Norfolk.
Walter Colton	Vermont	Navy yard, Philadelphia.
George Jones	Pennsylvania	Frigate Brandywine.
Thomas R. Lambert	Maine	On furlough.
James Wiltbank	Delaware	Died 19th March, 1842.
Jared L. Elliot	Dist. Columbia	Resigned 18th October, 1842.
Peter G. Clark	Connecticut	Collumbus, 74.
J. P. B. Wilmer	New Jersey	On furlough.
Rodman Lewis	Massachusetts	Waiting orders.
Fitch W. Taylor	Connecticut	Navy yard, New York.
Thomspon S. Harris	New Jersey	Died 28th December, 1842.
Charles Henry Alden	Connecticut	Delaware, 74.
Mortimer R. Talbot	New York	Waiting orders.
Moses B. Chase	New Hampshire.	Sloop John Adams.
Chester Newell		Navy yard, Pensacola.
Theodore Bartow	New York	Frigate United States.
Joseph Stockbridge	Maine	Ship Independence.
Samuel T. Gillet	New York	Resigned 19th January, 1843.
William McKenney	Maryland	Receiving ship, Norfolk.
William G. Jackson	Pennsylvania	Frigate Congress.
P. Kavasales	Greece	Frigate Columbia.
PROFESSORS OF MATHEMATICS.		
Edward C. Ward		Receiving ship, New York.
Duncan Bradford		On return home.
Martin Roche		Frigate Macedonian.
John H. C. Coffin		Survey duty.
Barthol'w McGowan		Sloop Warren.
Joseph T. Huston		Receiving ship, Boston.
Thomas H. Perry		Frigate Constellation.
A. G. Pendleton		Receiving ship, Norfolk.
James Major		Ship Independence.
John Pierce, jr		Frigate Congress.
Jarvis McDuffie		Columbus, 74.
Mordecai Yarnall		Frigate Columbia.
David McClure		Died 13th April, 1842.
Joel Grant		Frigate Savannah.
Julius Meiere		Naval asylum, Philadelphia.
William B. Benedict	New York	Delaware, 74.

NAVY LIST—*Teachers of Languages—Passed Mid.*

Names.	Where born.	Duty or station.
Mark H. Beecher	Connecticut	Sloop Fairfield.
John Clar	Minorca	Sloop Cyane.
Henry H. Lockwood	Delaware	Frigate United States.
William Flye	Maine	Sloop John Adams.
William S. Fox	Massachusetts	Sloop Falmouth.
William Chauvenet	Pennsylvania	Naval asylum, Philadelphia.
James P. Espy	do	Depôt of Charts.
J. H. Belcher		Waiting orders.
TEACHERS OF LANGUAGES.		
L. A. Bianchini		Receiving ship, Boston.
T. Morel, jr		Receiving ship, New York.
W. W. Delacy		Receiving ship, Boston.
PASSED MIDSHIPMEN.		
Strong B. Thompson	Vermont	Receiving ship, New York.
Lafayette Maynard	Virginia	Columbus, 74.
Roger N. Stembel	Maryland	Coast survey.
Geo. Colvocoressis	Greece	Sloop Warren.
Washington Reid	New York	Rendezvous, New York.
William Craney	do	Resigned, 15th February, 1842.
Francis S. Haggerty	Pennsylvania	Coast survey.
Theodore B. Barrett	Ohio	Frigate Columbia.
J. R. Madison Mullany	New York	Brig Somers.
James A. Doyle	Virginia	Receiving vessel, Baltimore.
Matthias Marine	Florida	Under suspension.
Thomas M. Mix	New York	Rendezvous, New York.
Francis E. Baker	Virginia	Sloop Cyane.
William S. Ringgold	Maryland	Resigned, 25th April, 1843.
John Cassin Henry	Pennsylvania	Rendezvous, Philadelphia.
William A. Wayne	Georgia	Frigate Savannah.
James S. Biddle	Pennsylvania	Razee Independence.
C. R. P. Rodgers	New York	Frigate Cumberland.
Henry Cadwalader	Pennsylvania	Columbus, 74.
James Withers Read	South Carolina	On furlough.
Washing'n A. Bartlett	Maine	Waiting orders.
Francis Winslow	Massachusetts	Pacific squadron.
James C. Williamson	New Jersey	Waiting orders.
Gough W. Grant	North Carolina	Brig Bainbridge.
Cornelius Vanalstine	New York	Rendezvous, Boston.
Albert G. Clary	Massachusetts	Waiting orders.
Henry L. Chipman	South Carolina	Sloop John Adams.
George W. Doty	New York	Delaware, 74.
George Wells	Vermont	Sloop Saratoga.

NAVY LIST—*Passed Midshipmen.*

Names.	Where born.	Duty or station.
John S. Neville	Pennsylvania	Coast survey.
Peter U. Murphey	North Carolina	Norfolk, ordinary.
John B. Randolph	Virginia	Waiting orders.
Johnston B. Carter	North Carolina	Receiving ship at Norfolk.
William H. Adams	Tennessee	Died, 8th November, 1842.
John Smith Patterson	South Carolina	Assassinated at Mahon.
Henry P. Robertson	Tennessee	Receiving ship, Norfolk.
Isaac N. Brown	Kentucky	On leave.
R. Delancey Izard	Pennsylvania	Rendezvous, Philadelphia.
Napoleon Collins	....do	Frigate Constellation.
John L. Worden	New York	Store ship Relief.
William L. Blanton	Kentucky	Store ship Relief, Pacific.
Benjamin S. Gantt	Dist. Columbia	Delaware, 74.
Henry A. Wise	New York	Coast survey.
Callender St. G. Noland	Virginia	Waiting orders.
Edward C. Anderson	Georgia	On leave.
Reed Werden	Pennsylvania	On leave.
William H. Macomb	Michigan	Delaware, 74.
Stephen D. Trenchard	New York	Mediterranean squadron.
Wilson R. McKinney	Tennessee	Receiving ship at Norfolk.
Abram Harrell	Virginia	Steamer Union.
A. H. Jenkins	Pennsylvania	Waiting orders.
Samuel J. Shipley	Delaware	Sloop Falmouth.
John J. Guthrie	North Carolina	Receiving ship, Norfolk.
Mayo C. Watkins	Virginia	Brig Porpoise.
Melancton B. Woolsey	New York	On leave.
Rob't Poinsett Lovell	South Carolina	Sloop Boston.
Joseph N. Barney	Maryland	Sloop Vincennes.
Alexander Murray	Pennsylvania	Pacific squadron.
Louis McLane	Delaware	Sloop Levant.
Edward Donaldson	Maryland	Brig Truxtun.
S. Chase Barney	....do	Coast survey.
Ben. F. B. Hunter	Pennsylvania	Sloop Vandalia.
George H. Preble	Maine	Sloop St. Louis.
Thomas B. Huger	South Carolina	Sloop Yorktown.
Robert B. Riell	New York	On leave.
Matthew C. Perry	....do	Frigate Macedonian.
Chas. S. McDonough	Connecticut	Brig Dolphin.
Joshua D. Todd	Pennsylvania	On leave.
William M. Caldwell	Massachusetts	Columbus, 74.
Wilmer Shields	Louisiana	Waiting orders.
Charles E. Fleming	New Jersey	Schooner Wave.
Isaac S. K. You	South Carolina	Lost in the Grampus.
Stephen D. Lavallette	Pennsylvania	Sloop John Adams.
James S. Ridgely	Maryland	Waiting orders.
John Rutledge	South Carolina	Store ship Erie.
John Q. Adams	Massachusetts	Sloop Decatur.

NAVY LIST—*Passed Midshipmen.*

Names.	Where born.	Duty or station.
Charles Deas.....	South Carolina..	Receiving vessel, Charleston.
Robert M. Bowland...	Pennsylvania...	Resigned, 7th July, 1842.
Francis Alexander....	Mississippi.....	Steamer Missouri.
Wm. C. B. S. Porter..	New Hampshire.	Brig Boxer.
Charles R. Smith.....	New York.....	Sloop Vincennes.
Thomas M. Crossan..	Pennsylvania...	Brandywine.
Thomas H. Stevens...	Connecticut....	Steamer on Lake Erie.
Charles Sinkler	South Carolina..	Frigate Cumberland.
Catesby ap R. Jones...	Virginia.....	On leave.
James L. Blair.....	Kentucky.....	Depôt of charts.
T. Harmon Patterson..	Louisiana.....	Brig Lawrence.
Francis Key Murray..	Maryland	Columbus, 74.
Silas Bent.....	Missouri.....	Coast survey.
John C. Howell.....	Pennsylvania ...	Columbus, 74.
Edward Higgins.....	Virginia	Survey duty.
William E. Boudinot..	North Carolina..	Frigate Brandywine.
Van Renssel'r Morgan.	Kentucky.....	Schooner Phenix.
Madison Rush	England.....	Ship Princeton.
Daniel Ammen.....	Ohio.....	Sloop Lexington.
Henry Rolando.....	South Carolina..	Columbus, 74.
Andrew Weir.....	Virginia	Frigate Brandywine.
John S. Taylor.....	....do.....	Schooner On-ka-hy-e.
Isaac N. Morris.....	Ohio.....	Steamer Poinsett.
John Brooks.....	Massachusetts ..	Died, 4th June, 1843.
Jno. Hogan Brown....	Alabama.....	Columbus, 74.
Edward F. Beale.....	Dist. Columbia..	Columbus, 74.
Edward T. Nichols ...	Georgia.....	Columbus, 74.
Thomas L. Kinloch...	South Carolina..	On leave.
John P. Decatur.....	New York	Store ship Erie.
Hamilton F. Porter...	Dist. Columbia..	Schooner Flirt.
Edward Lloyd Winder.	Maryland	Brig Lawrence.
John K. Duer	New York	Receiving ship, New York.
Henry A. Clemson....	New Jersey	Waiting orders.
Richard Allison.....	....do.....	Coast survey.
James W. Ripley.....	Maine.....	Navy Yard, Portsmouth, N. H.
Israel C. Wait.....	Vermont.....	Sloop Saratoga.
John Henry Parker...	Virginia	Schooner Flirt.
William B. Muse.....	North Carolina..	Sloop Vandalia.
George W. Rodgers...	New York	Sloop Saratoga.
Archibald McRae.....	North Carolina..	Sloop Boston.
Robert H. Wyman....	New Hampshire.	Brig Perry.
Edward A. Barnett...	Pennsylvania...	Steamer Princeton.
Nathaniel C. Bryant..	Maine.....	Receiving ship, Boston.
George B. Balch	Tennessee	Depôt of charts.
Jona. M. Wainwright.	New York.....	Steamer Missouri.
George W. Hamersley.	....do.....	Frigate Savannah.
Foxhall A. Parker, jr..	....do.....	Razee Independence.

NAVY LIST—*Midshipmen.*

Names.	Where born	Duty or station.
Isaac G. Strain	Pennsylvania	On leave.
Egbert Thompson	New York	Frigate Cumberland.
Robert Townsend	....do	On leave.
Joel S. Kennard	Alabama	Frigate Macedonian.
John Wilkinson	Virginia	Schooner Phenix.
John Guest	Missouri	Steamer Poinsett.
Wm. H. Montgomery	New York	Frigate Savannah.
Donald McN. Fairfax	Virginia	Steamer Missouri.
Robert H. Getty	Dist. Columbia	Depôt of charts.
Isaac N. Briceland	Pennsylvania	On leave.
Henry Rodgers	Dist. Columbia	Steamer Poinsett.
John M. B. Clitz	New York	Depôt of charts.
John Dorse Read	Delaware	Sloop Levant.
Courtlandt Benham	Ohio	Razee Independence.
William A. Henry	Gibraltar	Schooner Phenix.
William F. De Jongh	South Carolina	On leave.
Colin S. Throckmorton	Kentucky	Steamer Missouri.
Wm. H. Thompson	Virginia	Frigate Macedonian.
John F. Abbott	Pennsylvania	Sloop Decatur.
George H. Cooper	New York	Frigate Macedonian.
Bayse N. Westcott	New Jersey	Razee Independence.
William W. Polk	New York	On leave.
John F. Stenson	Maryland	Brig Lawrence.
Andrew Bryson	New York	Frigate Macedonian.
John Downes, jr	Massachusetts	Frigate Cumberland.
Charles M. Morris	South Carolina	Razee Independence.
Andrew J. Drake	New Jersey	Razee Independence.
James H. Spotts	North Carolina	Brig Lawrence.
James M. Duncan	Ohio	Sloop Decatur.
Lardner Gibbon	Pennsylvania	Sloop Boston.
Robert A. Knapp	....do	Receiving ship, Norfolk.
MIDSHIPMEN.		
Edward Allen	Massachusetts	Naval School, Philadelphia.
Henry Ashton	Maryland	do do
*Henry N. T. Arnold	New York	Brig Boxer.
*Charles Aby	Virginia	Delaware, 74.
*Richmond Aulick	Connecticut	On leave.
*William D. Austin	Massachusetts	Delaware, 74.
*James Armstrong	Virginia	Sloop Cyane.
*Albert Allmand	.....do	Delaware, 74.
*A. R. Abercrombie	Maryland	Sloop Levant.
*Elijah T. Andrews	.....	Columbus, 74.
*Lehman P. Ashmead	Pennsylvania	Frigate Congress.
**James Julian Barry*	New York	Resigned Sept'r 20, 1842.
Alphonse Barbot	Louisiana	Naval School, Philadelphia.

NAVY LIST—*Midshipmen.*

Names.	Where born.	Duty or station.
John C. Beaumont....	Pennsylvania ...	Frigate Constellation
Charles Bertody.	Massachusetts...	Resigned January 31, 1842.
Wesley W. Bassett...	Connecticut	Naval School, Philadelphia.
George B. Bissell.....	....do.....	do do
John P. Bankhead....	South Carolina .	do do
Charles H. Baldwin...	New York	Sloop Vandalia.
James D. Bulloek.....	Georgia	Delaware, 74.
*Julius S. Bohrer	Dis't of Col'bia..	Steamer Missouri.
* Lewis Beard.....	North Carolina .	Pacific.
Joseph M. Bradford...	Tennessee	Columbus, 74.
*James L. S. Beckwith	North Carolina .	Sloop Dale.
* *Charles E. Brame* ..	Virginia	Dropped.
John W. Bennett.....	Maryland	Delaware, 74.
*Homer C. Blake.....	Connecticut	Frigate Constellation.
*Frederick. B. Brand .	Louisiana	Sloop Cyane.
*Edward Brinley, jr...	New Jersey	Frigate Congress.
*Edward Barrett.....	Louisiana	Columbus, 74.
*William King Bridge.	Maine.....	Frigate Columbia.
*Alfred Baily.....	Massachusetts ..	do do
*John R. Barker.....	Pennsylvania...	Delaware, 74.
*H. G. D. Brown.....	South Carolina .	On leave.
*Allen T. Byrens.....	Ohio	Sloop Warren.
*Thomas W. Brodhead	New Hampshire.	Delaware, 74.
*John M. Brooke.....	Florida	Frigate United States.
*Charles S. Bell.....	Dist. Columbia..	Columbus, 74.
* Wash'ton P.Buckner.	Kentucky.....	Waiting orders.
*Oscar C. Badger.....	Connecticut	Sloop Saratoga.
*Joseph T. Bartlett...	Maine.....	Frigate Columbia.
*Simeon S. Bassett ...	Dist. Columbia..	On leave.
*Fred. P. Baldwin....	New York	Frigate United States.
*John T. Barraud....	Virginia	do do
* *William T. Burwell.*	....do.....	Resigned, May 20, 1843.
* *William B. Brown*..	....do.....	Died, August 11, 1843.
* *McKenzie Beverley*..	....do.....	Dismissed, March 17, 1843.
*George H. Bier.....	Maryland	Columbus, 74.
*Josiah S. Byers.....	Kentucky	On leave.
*Edward N. Beadel...	.....	Lost in the Grampus.
*Sylvanus J. Bliss....	Massachusetts...	Frigate Columbia.
*Charles C. Bayard ..	Delaware	Frigate Congress
Charles T. Crocker ...	Massachusetts...	Sloop Concord.
Charles S. Cooper	New York	Sloop Falmouth.
Frederick W. Colby ..	New Hampshire.	Naval School, Philadelphia.
George W. Clark	Dist. Columbia..	do do
Johnston B. Creighton	Rhode Island ...	do do
Charles H. B. Caldwell	Massachusetts...	do do
Thomas G. Corbin....	Virginia	do do
Pierce Crosby, Jr.....	Pennsylvania...	do do

NAVY LIST—*Midshipmen.*

Names.	Where born.	Duty or station.
Edmund Ross Colhoun	Pennsylvania	Frigate Congress.
Richard M. Cuyler	Georgia	do do
*Henderson A. Colborn	Ohio	Sloop Dale.
**Nathaniel F. Carr*	Tennessee	Dropped.
*Samuel P. Carter	do	Sloop Dale.
*John Q. A. Crawford	Kentucky	Frigate Congress.
**Samuel D. Cowden*	Indiana	Dismissed, August 5, 1842.
*Jonathan H. Carter	North Carolina	Delaware, 74.
*Francis S. Conover	New York	Pacific.
**James C. Campbell.*	Virginia	Resigned, July 7, 1841.
*William S. Cushman	New Hampshire	Razee Independence.
*Charles F. Collins	Georgia	Under suspension.
*Greenleaf Cilley	Maine	Frigate Cumberland.
*Cornelius Comegys	Pennsylvania	Under suspension.
*A. S. Lafa'ette Cowles		Dropped.
*Edw'd T. Carmichael	Virginia	Frigate United States.
*Gideon D. Chenoweth	Kentucky	Columbus, 74.
*Horace N. Crabb	Pennsylvania	Frigate Columbia.
*David Coleman	North Carolina	Columbus, 74.
*David A. Chever		Sloop Saratoga.
*Joseph J. Cook	North Carolina	Brig Boxer.
*Francis G. Clarke, Jr.	Massachusetts	Sloop Vandalia.
*Walter O. Crain	Louisiana	Sloop Erie.
*Albert G. Cook	Pennsylvania	Under suspension.
Robert R. Carter	Virginia	Frigate Savannah.
Henry K. Davenport	Georgia	Naval School, Philadelphia.
Thomas L. Dance	Maryland	Brazil Squadron.
Martin Duralde	Louisiana	Naval School, Philadelphia.
Joseph S. Day	Vermont	Sloop Decatur.
Alexander J. Dallas, Jr.	Pennsylvania	John Adams.
*Charles Dyer, Jr.	Connecticut	On leave.
*W. F. Davidson	Virginia	Sloop Dale.
*Garrit V. Denniston	New York	Frigate Constellation.
*John L. Davis	Indiana	Sloop Fairfield.
*George M. Dibble	New York	Brig Porpoise.
*William DeKoven	Connecticut	Frigate Brandywine.
*George B. Douglass	Tennessee	On leave.
*Ebenezer D. Denny	Pennsylvania	Frigate Brandywine.
*Alexander M. de Bree	Virginia	Sloop Warren.
*Joseph D. Danels	Maryland	Columbus, 74.
*J. Charles P. deKrafft	Dist. Columbia	On leave.
*Joseph E. DeHaven	Pennsylvania	Brig Bainbridge.
*Robert C. Duvall	North Carolina	Frigate Savannah.
*Adrian Deslonde	Louisiana	Sloop Saratoga.
*Hunter Davidson	Dist. of Col.	Steamer Missouri.
*Francis G. Dallas	Massachusetts	Frigate Columbia.
G. Debuys	Louisiana	Resigned, April 6, 1843.

NAVY LIST—*Midshipmen.*

Names.	Where born.	Duty or station.
*Samuel Edwards	Pennsylvania	Naval school, Philadelphia.
*Earl English	New Jersey	Frigate Constellation.
*Albert Gallatin Enos	Indiana	Under suspension.
*Thomas C. Eaton	Maine	Frigate Congress.
S. B. Elliott	Pennsylvania	Naval school, Philadelphia.
Gustavus V. Fox	Massachusetts	Naval school, Philadelphia.
William B. Fitzgerald	Dist. Columbia	Brazil squadron.
Chs. Magill Fauntleroy	Virginia	Naval school, Philadelphia.
James Foster	Massachusetts	do do
John C. Febiger	Pennsylvania	Brazil station.
Timothy W. Fiske	N. Hampshire	Frigate Cumberland.
Reginald Fairfax	Virginia	Steamer Union.
*J. Malachi Ford	South Carolina	Brig Porpoise.
*Samuel R. Franklin	Pennsylvania	Frigate United States.
*William H. Fauntleroy	Virginia	Delaware, 74.
*Joseph A. Forrest	Maryland	Sloop Cyane.
*James L. Ferguson	Massachusetts	Columbus, 74.
Thomas Flournoy	Georgia	Dropped.
*Joseph Fry	Florida	Steamer Missouri.
*Thomas S. Fillebrown	Dist. Columbia	Frigate Congress.
*Joseph L. Friend	Virginia	do
*Francis Gregory	New York	Frigate Savannah.
*William Gibson	Maryland	Delaware, 74.
*Edmund C. Genet	New York	Frigate Savannah.
*Wm. Marshall Gamble	Pennsylvania	Sloop Levant.
*Samuel P. Griffin	Georgia	Frigate Savannah.
*Edward Gordon	Virginia	Sloop Levant.
*Edward C. Grafton	Massachusetts	Columbus, 74.
*Charles K. Graham	New York	do
*John Gale	Maryland	Frigate Columbia.
*Charles Gray	Delaware	Sloop Vincennes.
*Walter V. Gilliss	Dist. Columbia	Sloop John Adams.
*Stanwix Gansevoort	New York	Sloop Erie.
**Stewart A. Godman*	Ohio	Resigned, 4th May, 1842.
*Henry H. Harrison	Virginia	Hospital, New York.
Napoleon B. Harrison	Virginia	Naval school, Philadelphia.
Charles W. Hays	Alabama	do do
Wm. Henry Hudson	New York	do do
Aaron K. Hughes	do	Frigate Macedonian.
Fred. M. Humphrey	Connecticut	On leave.
John R. Hynson	Maryland	Delaware, 74.
James Higgins	New York	Pacific squadron.
George W. Harrison	Pennsylvania	Brig Perry.
William E. Hopkins	Virginia	Sloop Falmouth.
Benj. L. S. Henderson	Kentucky	Frigate Constellation.
Edward A. Hopkins	Pennsylvania	Under suspension.
*Reuben Harris	Ohio	On leave.

NAVY LIST—*Midshipmen.*

Names.	Where born.	Duty or station.
*John E. Hopson	Kentucky	Brig Dolphin.
*John P. Hall	Illinois	Sloop Saratoga.
*Wash'ton Hammond	Pennsylvania	Sloop St. Louis.
*John E. Hart	New York	Sloop Falmouth.
*Alex. W. Habersham	do	Sloop Fairfield.
*Daniel C. Hugunin	do	Frigate Brandywine.
*Thomas C. Harris	Pennsylvania	Delaware, 74.
*Henry C. Hunter	Maine	Frigate United States.
*Frederick A. Hallett	New York	do
*John J. Hanson	Dist. Columbia	do
*William W. Holmes	Connecticut	Frigate Congress.
*Wm. G. Hoffman	Maryland	do
*Milton Haxtun	New York	Brig Dolphin.
**Walter P. Harrison*	Virginia	Resigned, 10th June, 1843.
*James Heron	do	Frigate Brandywine.
*Charles F. Hopkins	Georgia	On leave.
*Phile. H. Haywood	North Carolina	Sloop Warren.
*George H. Hare	Pennsylvania	Frigate Columbia.
*Gustavus Harrison	Dist. Columbia	Columbus, 74.
*Henry St. G. Hunter	Virginia	Ship Independence.
Ed. W. Henry	New York	Sloop Saratoga.
C. C. Hunter	Vermont	do
**Thomas Irvin*		Dropped.
Edward Z. C. Judson	New York	Resigned, 8th June, 1842.
Wm. H. Jamesson	Virginia	Naval school, Philadelphia.
*William Jeffers, jr	New Jersey	Frigate United States.
*Alonzo C. Jackson	New York	do
*Merriwether P. Jones	Virginia	Sloop Cyane.
*James E. Jouett	Kentucky	Sloop Decatur.
*Elliot Johnston		Delaware, 74.
*Walter F. Jones	Virginia	Frigate United States.
*Copeland P. Jones	do	Frigate Brandywine.
*James L. Johnston	do	Sloop St. Louis.
*John P. Jones	do	Frigate Brandywine.
*Andrew W. Johnson	Dist. Columbia	Sloop Warren.
*John H. Johnson	Maryland	Frigate Cumberland.
*Peter Kemble	New York	Delaware, 74.
*Frederick Kellogg	do	Sloop Warren.
*John Kell	Georgia	Frigate Savannah.
*Henry H. Key	Maryland	Frigate United States.
**Joseph B. Kinkead*	Kentucky	Resigned, 26th August, 1843.
*George S. King	Michigan	Columbus, 74.
Lyman R. Law	Connecticut	Frigate Macedonian.
Dillaplaine R. Lambert	New Jersey	do
William Reed Low	New Hampshire	Naval school, Philadelphia.
James M. Ladd	Maine	Frigate Columbia.
*Reigart B. Lowry	South America	On leave.

NAVY LIST—*Midshipmen.*

Names.	Where born.	Duty or station.
*Richard L. Law	Indiana	Delaware, 74.
*William W. Low	Massachusetts	Sloop Decatur.
*Charles Latimer	Dist. Columbia	Sloop Cyane.
*Theodoric Lee	Virginia	Frigate Macedonian.
*Leonard H. Lyne	Kentucky	Frigate United States.
*Andrew J. Lewis	Dist. Columbia	Lost in the Grampus.
*Robert F. R. Lewis	do	Sloop Vandalia.
*Stephen B. Luce	New York	Frigate Congress.
*John Laurens	South Carolina	Sloop St. Louis.
*J. D. Langhorne	Kentucky	Frigate Congress.
*J. P. McFarland	Pennsylvania	Sloop Decatur.
J. H. McIntosh Madison	Georgia	Resigned, 4th November, 1842.
James H. Moore	New York	Naval school, Philadelphia.
John Siffrein Maury	North Carolina	Columbus, 74.
John Matthews, jr	New York	Frigate Constellation.
Samuel Marcy	do	Naval school, Philadelphia.
Julian Myers	Georgia	Sloop Falmouth.
Leonidas McDougal	Ohio	Columbus, 74.
Robert Milligan	Pennsylvania	Brig Perry.
Richard P. Mason	Virginia	Mediterranean squadron.
Tenant McLanahan	Louisiana	Sloop St. Louis.
**Samuel A. Miller*	Ohio	Dismissed, 30th June, 1843.
Augustus McLaughlin	Maryland	Frigate Brandywine.
*James B. McCauley	Pennsylvania	On leave.
John Madigan, jr	Maine	do
*Robert A. Marr	Virginia	Frigate Macedonian.
*Robert M. McArann	Pennsylvania	Frigate Constellation.
**James B. McCarthy*	North Carolina	Died, 11th August, 1842.
**John James McCook*	Pennsylvania	Died, 30th March, 1842.
*John McL. Murphy	New York	Sloop Fairfield.
*George E. Morgan	do	Frigate Savannah.
*John V. McCollum	Illinois	Sloop John Adams.
*Robert D. Minor	Virginia	Sloop Warren.
*Andrew F. Monroe	do	Razee Independence.
**William J. McKeithen*		Dropped.
*Jefferson McRoberts	Illinois	Sloop Warren.
*Alex. J. Mitchell	Kentucky	Ship Independence.
*Wm. H. Murdaugh	Virginia	Frigate Brandywine.
*Jefferson Maury	do	Delaware, 74.
*Edward Y. McCauley		Mediterranean squadron.
*Thomas J. Miller	Georgia	Frigate Savannah.
**Thomas D. Mahon*	Pennsylvania	Dismissed, 28th December, 1842.
*David P. McCorkle	Dist. Columbia	Frigate Congress.
*William Mitchell	do	Delaware, 74.
*William K. Mayo	Virginia	Frigate United States.
*Lucius M. Mason	do	Frigate United States.
*Charles P. McGary	Maryland	Sloop Vandalia.

NAVY LIST—*Midshipmen.*

Names.	Where born.	Duty or station.
*J. Howard March....	New York	Steamer Missouri.
*Charles M. Mitchell..	Connecticut	Frigate Brandywine.
*David A. McDermut..	New York	Frigate Columbia.
*Samuel Magaw.....	Pennsylvania ...	Frigate Columbia.
*William R. Mercer...	Maryland	Frigate Congress.
Allan McLane.....	Delaware	Frigate Brandywine.
G. A. Minshall	Pennsylvania ...	Lost in the Grampus.
J. W. A. Nicholson...	Massachusetts ..	Naval school, Philadelphia.
John L. Nelson.....	Maryland	Naval school, Philadelphia.
Henry S. Newcomb...	Rhode Island ...	Sloop Saratoga.
SommervilleNicholson.	New York	Brig Truxtun.
*William Nelson.....	Kentucky	Pacific.
*Jefferson H. Nones...	Pennsylvania ...	Sloop John Adams.
*E. Randolph Neilson.	Mississippi	Brig Boxer.
David Ochiltree.....	Florida	Sloop Levant.
*Arthur H. Otis.....	Massachusetts ..	Frigate Columbia.
**Edwin W. Oliver*...	New York	Resigned 1st June, 1842.
*Cyrus H. Oakley....	....do.....	Sloop St. Louis.
Charles William Place.	New Hampshire.	Navy yard, Norfolk.
Thomas Pattison	New York	On leave.
Thomas S. Phelps....	Maine	On leave.
*John Julius Pringle..	South Carolina..	Steamer Missouri.
*Henry O. Porter....	District of Col'a.	Mediterranean squadron.
*Leonard Paulding ...	New York	On leave.
*Edward C. Pasteur..	North Carolina..	Delaware, 74.
*John V. Ness Philip..	New York	Frigate Columbia.
*Wingate Pilsbury....	Maine	Frigate Macedonian.
*Robert Patton.....	Virginia	Frigate United States.
*Richard J. D. Price..	Maryland	Brig Bainbridge.
*William L. Powell...	Virginia	Frigate Brandywine.
*Dawson Phenix.....	Maryland	Frigate Savannah.
*William H. Parker...	New York	Columbus, 74.
*Seth Phelps	Ohio	Columbus, 74.
*Joseph Parrish.....	Pennsylvania ...	Sloop Vincennes.
*John E. Prentiss	Massachusetts ..	Frigate Columbia.
*S. P. Quackenbush...	New York	On leave.
*Walter Queen	District of Col'a.	Brig Perry.
*Richard T. Renshaw .	New Jersey	Naval School, Philadelphia.
John C. Richardson...	Kentucky	Frigate Constellation.
Alexander C. Rhind...	New York	Frigate Macedonian.
William W. Roberts..	North Carolina..	Waiting orders.
*Abner Read	Ohio	Delaware, 74.
Beverley Randolph....	Virginia	Brig Porpoise.
George M. Ransom ...	New York	Store-ship Erie.
Robert Clay Rogers...	Delaware	Delaware, 74.
Lawrence B. Robinson.	Kentucky	Delaware, 74.
*William Reily.....	District of Col'a.	Frigate Congress.

NAVY LIST—*Midshipmen.*

Names.	Where born.	Duty or station.
*Thomas Roney	Maryland	Sloop Cyane.
*Samuel B. Rathbone	New York	Sloop Decatur.
**James Rochelle*	.....	Dropped.
*John H. Russell	Maryland	Sloop Cyane.
*Francis A. Roe	New York	Sloop John Adams.
*Edward Renshaw	New Jersey	Sloop Falmouth.
Augustus W. Stebbins	New York	Resigned, 20th September, 1842.
Albert N. Smith	Maine	Naval school, Philadelphia.
Henry K. Stevens	Connecticut	On leave.
Jacob F. Sperry	Maryland	Resigned, 28th January, 1842.
Robert W. Shufeldt	New York	On leave.
John Stuart	Michigan	Sloop Falmouth.
*William F. Spicer	New York	Sloop Cyane.
Paul Shirley	Kentucky	On leave.
Charles Carroll Simms	Virginia	Brig Truxtun.
Maurice Simons	South Carolina	Delaware, 74.
Edward C. Stiles	Pennsylvania	Brig Bainbridge.
Edward Simpson	New York	Frigate Congress.
Edward C. Stout	....do	Frigate Cumberland.
*Robert Savage	North Carolina	On leave.
*George A. Stevens	Massachusetts	Brazil squadron.
*Wm. Henry Smith	Virginia	Sloop Dale.
*Jesse M. Smith	Massachusetts	Delaware, 74.
*T. Branford Shubrick	Delaware	Frigate Columbia.
*Robert Selden	District of Col'a	Brig Truxtun.
*Robert W. Scott	Virginia	Frigate United States.
*John B. Stewart	North Carolina	Brig Porpoise.
*Byrd W. Stevenson	Virginia	Frigate United States.
*William Sharp	....do	Frigate United States.
*Stephen D. Spence	Maryland	Sloop St. Louis.
*James H. Somerville	....do	Frigate Brandywine.
*Alex. R. Simmons	Virginia	Columbus, 74.
*Edmund Shepherd	....do	Sloop Vandalia.
*Marshall J. Smith	....do	Sloop St. Louis.
*Edward H. Scovell	Georgia	Sloop Levant.
*Edward E. Stone	.....	Brig Perry.
*Watson Smith	Pennsylvania	Frigate Congress.
*Robert Stuart	.....	Sloop John Adams.
*Joseph B. Smith	Maine	Frigate Congress.
*Edward A. Selden	Vermont	Sloop John Adams.
*George T. Simes	Maine	Columbus, 74.
*Alex. A. Semmes	District of Col'a	Sloop Vandalia.
*Robert B. Storer	.....	Delaware, 74.
**Philip Spencer*	New York	Died, 1st December, 1842.
*Joseph Seawell	Virginia	Frigate Macedonian.
**H. G. C. Shaw*	New York	Resigned, 18th May, 1843.
Edward F. Tattnall	Georgia	Naval school, Philadelphia.

NAVY LIST—*Midshipmen.*

Names.	Where born.	Duty or station.
*Colville Terrett	Virginia	Sloop Dale.
*Wm. G. Temple	Vermont	Frigate Constellation.
*James S. Thornton	New Hampshire	Frigate Columbia.
*Wm. R. Thomas	North Carolina	Sloop Cyane.
*Wm. T. Truxtun	Pennsylvania	Sloop Falmouth.
**James M. Turner*	New Jersey	Dismissed, 5th August, 1842.
*Wm. P. Toler	South America	Frigate United States.
*James L. Tillotson	Vermont	Sloop John Adams.
John H. Tillotson	Virginia	Frigate Savannah.
John H. Upshur	....do	Frigate Congress.
Philip C. Van Wyck	New York	Died, 31st December, 1841.
**Benj. F. Van Hook*	Ohio	Resigned, 15th June, 1843.
*Elias Vander Horst	South Carolina	On leave.
*William Van Wyck	Maryland	Frigate United States.
*Nicholas H. Van Zandt	District of Col'a	Frigate Columbia.
Charles Wager	Pennsylvania	Resigned, 19th February, 1842.
Charles Weston	Maine	Sloop Warren.
David Williamson	North Carolina	Sloop Preble.
Wm. Augustine Webb	Virginia	Naval school, Philadelphia.
*Miles K. Warrington	....do	Naval school, Philadelphia.
Selim E. Woodworth	New York	Naval school, Philadelphia.
George Edward West	Massachusetts	On leave.
*James Wilcoxson	New York	Frigate Constellation.
*Samuel Wilcox	Dist. Columbia	Sloop Decatur.
*Peter Wager, jr	Pennsylvania	Frigate Macedonian.
*Alex. F. Warley	South Carolina	On leave.
*John Walcutt	Ohio	Frigate Constellation.
*James Wiley	Pennsylvania	Frigate Constellation.
Fred'k P. Wheelock	Virginia	On leave.
*Charles Waddell	Pennsylvania	Frigate Constellation.
*George P. Welsh	....do	Sloop Levant.
*Clark H. Wells	....do	Sloop Levant.
*Wm. H. Willcox	Connecticut	Frigate United States.
*William C. West	New York	Frigate United States.
*Nathaniel T. West	Massachusetts	Coast of Brazil.
*John T. Walker	Michigan	Sloop St. Louis.
*William D. Whiting	Massachusetts	Sloop Cyane.
*John K. Wilson	Maryland	Sloop Cyane.
*John G. Whitaker	New York	Sloop Warren.
*James J. Waddell	North Carolina	Sloop Vandalia.
*Henry Willis	Maryland	Brig Truxtun.
**Benjamin B. Wright*	Dist. Columbia	Resigned, 24th October, 1842.
*Theo. L. Walker	Maryland	Frigate United States.
*John Wilkes, jr	New York	Delaware, 74.
*P. G. Watmough	Pennsylvania	Delaware, 74.
*Thos. B. Wainwright	Massachusetts	Waiting orders.
*Benjamin F. Wells	Dist. Columbia	Brig Truxtun.

NAVY LIST—*Masters.*

Names.	Where born.	Duty or station.
*William H. Weaver	Virginia	Frigate Brandywine.
*Arch'd H. Waring	South Carolina	Frigate Macedonian.
*Wm. W. Wilkinson	Pennsylvania	Columbus, 74.
*Charles Woolley	Missouri	Sloop Levant.
Ellicott D. Wall	Ohio	Sloop Saratoga.
*Jonathan Young	Ohio	Sloop Vincennes.
*George W. Young	New York	Sloop Levant.
*Thomas Young	Virginia	Frigate Brandywine.
*James B. Yates		Sloop John Adams.
MASTERS.		
Salvadore Catalano	Sicily	Navy Yard, Washington.
Augustus Ford	Rhode Island	Sacket's Harbor.
Abram B. Bloodgood	New York	New York station.
Robert Knox	Massachusetts	Ordinary, Boston.
William Vaughan	Pennsylvania	On leave.
Marmaduke Dove	Maryland	Navy Yard, Washington.
John Clough	Massachusetts	On leave.
Francis H. Ellison	England	Died, 18th May, 1843.
Francis Mallaby	New York	On leave.
James Ferguson	....do	Navy Yard, Norfolk.
Robert S. Tatem	Pennsylvania	Receiving vessel, Philadelphia.
William Miller	Scotland	Navy Yard, Philadelphia.
Nahum Warren	New Hampshire	Died, 10th June, 1843.
Henry Worthington	Maryland	On leave.
John Carlton	Massachusetts	On leave.
Alex. Cunningham	South Carolina	On leave.
John Robinson	Massachusetts	Navy Yard, Boston.
James Tewksbury	....do	Waiting orders.
John Quin	Pennsylvania	On leave.
Nathaniel A. Prentiss	Massachusetts	Waiting orders.
Jacob Mull	Maryland	Navy Yard, Portsmouth, N. H.
Frederick W. Moores	New York	Receiving ship, Boston.
H. A. F. Young		Navy Yard, Norfolk.
**Albert G. Handy*	Rhode Island	Died.
*Robert H. Nichols	New York	Navy Yard, New York.
*John Freeman	Sweden	Navy Yard, Norfolk.
*Thomas Goin	New York	On leave.
*Thomas Brownell	Rhode Island	Navy Yard, Washington.
*George Marshall	Greece	Navy Yard, Norfolk.
**Thomas Barry*	Pennsylvania	Died, 27th June, 1842.
R. A. Cassin	Pennsylvania	Rendezvous, Boston.
C. V. Morris	New York	Navy Yard, New York.
M. Clear	Virginia	Navy Yard, Philadelphia.
W. Brady	New York	Navy Yard, New York.
S. C. Reid	Connecticut	Receiving ship, New York.

* Those Midshipmen whose names are marked with an asterisk [*] have not yet received their warrants.

NAVY LIST—*Masters' Mates—Boatswains.*

Names.	Where born.	Duty or station.
MASTERS' MATES.		
Wm. H. Morse	.....	Receiving ship, Boston.
J. W. Palmer	Connecticut	Navy Yard, Washington.
Adam Young	Pennsylvania	Navy Yard, New York.
T. M. Crocker	Massachusetts	Receiving ship, Boston.
Geo. D. Decker	Maine	Dismissed, 6th July, 1842.
W. H. Burns	New York	Navy Yard, Philadelphia.
J. M. Ballard	Maine	Frigate Columbia.
J. T. Power	Ireland	Receiving ship, New York.
R. P. Robinson	Pennsylvania	Receiving ship, New York.
J. W. W. Dyes	.....	Sloop Levant.
J. H. Polley	New York	Receiving ship, Boston.
C. B. Oliver	Massachusetts	Frigate Brandywine.
E. F. Olmstead	New York	Sloop Ontario.
BOATSWAINS.		
John Smith	Maryland	Ordinary, New York.
Edward Crocker	Virginia	Navy yard, Norfolk.
John Morris	Massachusetts	Receiving ship, Boston.
L. Gallager	Ireland	Ordinary, Boston.
R. H. O'Neal	North Carolina	Frigate Cumberland.
William Hart	Virginia	Ordinary, Boston.
William Black	N. Hampshire	Frigate Congress.
William Waters	New York	Navy yard, Washington.
Joshua Bryant	Massachusetts	Frigate Macedonian.
V. R. Hall	New York	Frigate Columbia.
John Mills	Connecticut	Sloop Decatur.
John Shannon	do	Receiving ship, Norfolk.
William Whitehead	Virginia	Waiting orders.
Thomas G. Bell	North Carolina	Frigate Brandywine.
William Smith	Maine	Brig Truxtun.
Charles Johnston	New York	Navy yard, Philadelphia.
Thomas Tyler	do	Resigned.
Samuel Drew	Maine	Navy yard, Portsmouth, N. H.
H. Edgar	Massachusetts	Resigned.
Joseph Lewis	Virginia	Navy yard, Boston.
John Munroe	Massachusetts	Frigate Constellation.
E. Cavendy	Belgium	Navy yard, New York.
John Miller	Maryland	Resigned 22d March, 1842.
Robert Simpson	North Carolina	Sloop Dale.
E. Foster	Connecticut	Sloop Cyane.
George Wilmuth	Maine	Frigate Savannah.
William Hoff	Massachusetts	Frigate United States.
John Dunderdale	Maryland	Sloop Levant.
John Featherson	New York	Sloop Falmouth.

NAVY LIST—*Gunners.*

Names.	Where born.	Duty or station.
E. Chamberlin	Massachusetts	Dismissed 26th January, 1843.
William C. Clark	Maine	Sloop John Adams.
George W. Clark	New York	Resigned 1st June, 1842.
A. Hingerty	Virginia	Sloop Erie.
Robert Dixon	England	Steamer Missouri.
Edward Lyons	Maryland	Resigned 30th August, 1843.
John Hunter	Massachusetts	Sloop Yorktown.
Robert Whitaker	New York	Sloop Vincennes.
Amos Colson	Maine	Resigned 23d February, 1843.
Wm. C. Burns	Massachusetts	Sloop Saratoga.
Michael Hall	New York	Razee Independence.
George Williams	Florida	Delaware, 74.
John A. Frost	Maine	Died 20th October, 1842.
GUNNERS.		
John Blight	New York	Navy yard, Boston.
Asa Curtis	Massachusetts	Frigate United States.
W. B. Brown	Germany	Razee Independence.
Thomas Ryley	Connecticut	Navy yard, Philadelphia.
Henry Keeling	Virginia	Ordinary, Norfolk.
A. Stephenson	New York	Frigate Cumberland.
Lewis Parker	Italy	Receiving ship, Norfolk.
Charles Cobb	Maine	Columbus, 74.
A. S. Lewis	do	Navy yard, Norfolk.
S. G. City	Maryland	Frigate Congress.
T. Robinson	Scotland	Delaware, 74.
Daniel Kelly	New York	Died.
John Myrick	Rhode Island	Magazine, New York.
G. Newman	Sweden	Receiving ship, New York.
A. A. Peterson	Belgium	Magazine, Boston.
J. W. Pennington	Maryland	Frigate Brandywine.
Daniel James	Massachusetts	Frigate Constellation.
J. M. Cooper	New Jersey	Frigate Savannah.
William Burton	Pennsylvania	Steamer Missouri.
Richard F. Dunn	England	Navy yard, Portsmouth, N. H.
John Clapham	Maine	Frigate Macedonian.
William Craig	New Jersey	On leave.
John Martin	Maryland	Navy yard, New York.
E. Whitton	Massachusetts	On leave.
George Bell	New York	Navy yard, Pensacola.
Washington Bright	Dist. of Col.	Sloop Dale.
Thomas Lewis	Connecticut	Sloop Decatur.
Benjamin Bunker	Massachusetts	Ordinary, Boston.
J. G. Williamson	Pennsylvania	Sloop Vincennes.
J. D. Benthall	South Carolina	Sloop St. Louis.
Thomas Dewey	New York	Ordinary, New York.

NAVY LIST—*Carpenters.*

Names.	Where born.	Duty or station.
Henry Welton	Connecticut	Resigned 23d February, 1843.
George Sirian	Greece	Navy yard, Washington.
W. H. Myers	Pennsylvania	Sloop Cyane.
John Barr	do	Sloop Saratoga.
J. Buell	New York	Dismissed 6th July, 1842.
John Caulk	Maryland	Brig Truxtun.
S. P. Scott	Rhode Island	Appointm't revoked Jan. 5, 1842.
S. Allen	Massachusetts	Frigate Columbia.
J. C. Davis	do	Resigned 6th April, 1843.
Peter Freeman	Virginia	Dismissed 7th June, 1842.
Jere. Mack	Ireland	Died 17th December, 1842.
John Owins	Maryland	Sloop Warren.
P. W. Richardson	Massachusetts	Resigned 26th August, 1843.
Robert S. King	Dist. of Col	Ship Princeton.
S. M. Beckwith	Maine	Sloop Levant.
A. A. Randall	Rhode Island	Sloop Falmouth.
CARPENTERS.		
Richard Thomas	Maryland	Died 19th December, 1842.
John A. Dickinson	Massachusetts	Ordinary, Boston.
John Southwick	do	Receiving ship, Boston.
W. E. Sheffield	Connecticut	Receiving ship, New York.
Francis Sagee	Pennsylvania	Delaware, 74.
Alonzo Jones	Massachusetts	Died 17th January, 1843.
Patrick Dee	Ireland	Columbus, 74.
John Green	N. Hampshire	Sloop Levant.
Joseph Cox	Maine	Navy yard, Portsmouth, N. H.
Daniel Caswell	Massachusetts	Died 25th February, 1842.
H. P. Leslie	South Carolina	Navy yard, Norfolk.
W. M. Laighton	N. Hampshire	Navy yard, Philadelphia.
William Jordan	do	Navy yard, Norfolk.
John Rainbow	Virginia	Razee Independence.
John Cahill	Maryland	Frigate Cumberland.
Francis Cecil	Rhode Island	Frigate Savannah.
Christopher Jordan	Massachusetts	Steamer Missouri.
Jonas Dibble	Connecticut	Navy yard, Boston.
William Knight	Maine	Navy yard, Norfolk.
Amos Chick	New Hampshire	Frigate Macedonian.
J. M. Webb	New York	Navy yard, Norfolk.
James Meads	Maryland	Frigate United States.
W. D. Jenkins	Maine	Sloop Fairfield.
David Marple	Massachusetts	Frigate Constellation.
J. McDonnell	Maryland	On leave.
H. Lindsay	Ireland	Sloop Dale.
L. Smith	Maryland	Sloop Vandalia.
S. White	do	Died 20th August, 1843.

NAVY LIST—*Sailmakers.*

Names.	Where born.	Duty or station.
William Lee	New York	Frigate Brandywine.
Levi Pease	Connecticut	Died 12th May, 1842.
John O. Butler	Virginia	Sloop Cyane.
John Overman	Dist. of Col.	Sloop Vandalia.
James Leckie	New York	Died 12th November, 1842.
R. L. Sheffield	....do	Sloop Falmouth.
E. W. Barnicoat	Massachusetts	Sloop John Adams.
Rusl. Smith	Connecticut	Dismissed 28th July, 1842.
George Wisner	Ireland	Sloop Vincennes.
Charles Boardman	Massachusetts	Frigate Columbia.
S. J. Seely	New York	Brig Truxtun.
James Magill	Maryland	Frigate Congress.
J. C. Morrison	Virginia	Steamer Union.
L. Manson	Maine	Sloop Saratoga.
SAILMAKERS.		
J. R. Childs	Maryland	Frigate Cumberland.
N. B. Peed	Virginia	Receiving ship, New York.
B. Crow	....do	Navy yard, Washington.
S. B. Banister	Massachusetts	Navy yard, Boston.
William Ryan	New York	Frigate Savannah.
J. G. Gallagher	....do	On leave.
John Beggs	....do	Died.
John Heckle	....do	Frigate Constellation.
Henry Bacon	Massachusetts	Receiving ship, Boston.
T. J. Boyce	New York	On leave.
R. Van Voorhis	....do	Navy yard, New York.
S. V. Hawkins	Maryland	Navy yard, Portsmouth, N. H.
William Ward	....do	On leave.
M. Weeden	....do	Navy yard, Philadelphia.
George Thomas		Sloop Dale.
James Ferguson	Pennsylvania	Frigate Columbia.
John Burdine	Dist. Columbia	Sloop Fairfield.
I. Whitney	Massachusetts	Waiting orders.
W. H. Brayton	....do	Frigate Macedonian.
John Joins	Maryland	Sloop Warren.
B. B. Burchstead	Massachusetts	Sloop Saratoga.
I. D. Freeman	New Jersey	Steamer Missouri.
William Bennett	Virginia	Sloop Levant.
N. Buck	Pennsylvania	Delaware, 74.
John Peed	Virginia	Sloop Falmouth.
R. C. Rodman		Sloop Decatur.
G. T. Lozier	New York	On leave.
E. Middleton	Dist. Columbia	Sloop Cyane.
J. Faxon	Massachusetts	Frigate United States.
J. P. Wood	Dist. Columbia	Resigned 28th April, 1843.

NAVY LIST—*Engineers—Assistants.*

Names.	Where born.	Duty or station.
Thomas Tatem	Pennsylvania	Resigned 7th September, 1842.
J. Frazer	New York	Razee Independence.
J. F. Tatem	Pennsylvania	Resigned 8th June, 1842.
Charles Frost	Massachusetts	Sloop John Adams.
Charles Harvey	P. Edw. Island	Sloop St. Louis.
G. D. Blackford	New Jersey	Frigate Congress.
T. C. Herbert	New York	Sloop Vincennes.
George Parker	Massachusetts	Frigate Brandywine.
ENGINEERS.		
Engineer in Chief.		
G. L. Thompson	New York	Washington, D. C.
Principal Engineers.		
C. W. Copeland		Pittsburgh, Pennsylvania.
A. Parris		Navy yard, Boston.
Chief Engineers.		
C. H. Haswell		Waiting orders.
John Faron, jr		Steamer Missouri.
A. Hebard		Pittsburgh, Pennsylvania.
James Thompson		Waiting orders.
W. P. Williamson		Steamer Union.
First Assistants.		
Hiram Sanford		Steamer Missouri.
William Scott		do do
James A. Cochrane		Waiting orders.
Henry Hunt		Steamer Missouri.
Daniel B. Martin		do do
John Alexander		Waiting orders.
Levi Griffin		Steamer Union.
T. Copeland		Navy Yard, Norfolk.
Second Assistants.		
Albert S. Palmer		Steamer Missouri.
Jesse G. Rutherford		Waiting orders.
John H. Matthews		do do
Gilbert Sherwood		Navy Yard, Pensacola.
Naylor C. Davis		Steamer Missouri.
Third Assistants.		
Joshua Follansbee		Steamer Mississippi.

NAVY LIST—*Navy Agents—Storekeepers.*

Names.	Where born.	Duty or station.
William F. Mercier	.....	Steamer Missouri.
George M. Copeland	.....	Waiting Orders.
John Gallagher	.....	do do
Smith Thompson, jr.	.....	do do
Thomas McDonough	.....	Steamer Erie.
Samuel Archbold	.....	Steamer Missouri.
John Serro	.....	Waiting orders.
Thomas Dickson	.....	Steamer Erie.
Theodore Zeller	.....	Steamer Missouri.

CIVIL BRANCH.

Names.	Date of commiss'n	Where born.	Station or residence.
NAVY AGENTS.			
Timothy Upham	28 April..1841	N. H.	Portsmouth, N. H.
J. Vincent Browne	20 Sept'r...do.	Mass..	Boston.
Robert C. Wetmore	18 March..do.	Conn.	New York.
Thomas Hayes	15..do....do.	Penn.	Philadelphia.
Samuel McClellan	27 Aug....do.	..do..	Baltimore.
William B. Scott	8 Oct...1840	Md...	Washington.
George Loyall	13 March.1837	Va...	Norfolk.
Benjamin D. Heriot	4 Oct...1836	S. C..	Charleston, S. C.
William Mackay	11 July...1842	Ga...	Savannah.
Jackson Morton	29 April..1841	Va...	Pensacola.
Baring, Brothers, & Co.	27 Jan...1816	.....	London.
Fitch, Brothers, & Co.	7 Dec...1833	.....	Marseilles.
Wm. P. Furniss & Co.	17 Oct...1831	.....	St. Thomas, West Indies.
Edward McCall & Co.	25 Aug...1838	.....	Lima.
NAVAL STOREKEEPERS.			Salary.
Charles W. Cutter	19 April..1841	N. H.	Portsmouth, N. H..$1400
Seth J. Thomas	22 July...1843	.....	Boston.....1700
Tunis Craven	18 July....do.	N. J..	New York.....1700
Robert Kennedy	.....	Penn.	Philadelphia.....1250
James M. Selden	6 June..1843	Va....	Washington D. C. ..1700
Merit Jordan	6 April..1836	..do..	Norfolk, Virginia....1700
Robert Joyner	20 May...1829	N. C..	Pensacola.....1700
Obadiah Rich	.....	Mass..	Port Mahon, Minorca 1500
Llewellyn Jones	12 April..1843	N. Y.	Rio Janeiro 1500
Floyd Waggaman	27 May ....do.	Va...	P. Praya, Cp. de Verd 1500
Thomas W. Waldron	10 June....do.	N. H..	Hong Kong, China..1500
P. Willard	Remov'd J'y 25, 1843.....	Mass..	.....
P. R. George	Remov'd July 8, 1843.....	.....	.....

NAVY LIST—*Constructors, &c.—Marine Corps.*

Names.	Where born.	Duty or station.	Salary.
CHIEF NAVAL CONSTRUCTOR.			
Samuel Humphreys	Pennsylvania	Washington	$3000
NAVAL CONSTRUCTORS.			
Samuel M. Pook	Massachusetts	Boston	2300
Josiah Barker	Massachusetts	Portsmouth, N. H.	2300
Francis Grice	Virginia	New York	2300
John Lenthall	Dis't of Col.	Philadelphia	2300
Foster Rhodes	New York	Norfolk	2300
Charles D. Brodie	.....	Washington	2300
Samuel Hart	Massachusetts	Erie, Pennsylvania	2300
AGENTS FOR THE PROTECTION OF LIVE OAK TIMBER.			
John Gibson	.....	Ap. revok'd M'ch 30	2000 & exp.
H. L. Thistle	.....	East Florida	2000 do
A. W. Wylly	.....	Blackbeard Isl. Geo.	none
W. B. Lloyd	.....	Louisiana	2000 & exp.
INSPECTOR OF HEMP.			
James Hamilton	.....	Kentucky	1000 do

MARINE CORPS.

Names.	Lineal rank.	Brevet rank.	Where born.	Duty or station.
Col. Commandant.		*Bg. Gen. brev.*		
Arch'd Henderson.	1 July, 1834	27 Jan. 1837	Va	Head qu'rs, Wash'n
Lieut'nt. Colonel.		*Lt. Cols. brev.*		
Samuel Miller	6 Oct. 1841	3 Mar. 1827	Mass.	New York.*
Majors.				
Samuel E. Watson	1 July, 1834	20 Mar. 1830	Va	Charl'stown, Mass.*

31] * Commanding the Marine barracks at those stations.

NAVY LIST—*Marine Corps.*

Names.	Lineal rank.	Brevet rank.	Where born.	Duty or station.
Wm. H. Freeman.	1 July 1834	20 Feb. 1832	Conn .	Awaiting sentence court martial.
Levi Twigs	15 Nov. 1840	.....	Ga....	Philadelphia.*
John Harris.....	6 Oct. . 1841	*Maj. brevet.* 27 Jan. '37	Penn .	Portsmouth, N. H.*
Captains.		*Capts. brevet.*		
Thomas A. Linton.	7 April, 1832	18 Apr. 1827	Va....	Gosport, Va.*
James Edelin.....	1 July. 1834	18..do..do.	Md ...	Washington, D.C.*
Parke G. Howle, *Adj. & Inspector*	1 do...do.	18..do..do.	Va ...	Head quarters.
William Dulany...	1 do...do.	*Maj. brev.* 3 Mar. '43	Va....	Frigate Cumberl'nd
Thomas S. English	1 do...do.	11 Aug. 1829	Mass..	Brooklyn, N. Y.
Geo. W. Walker, *Paymaster*....	1 do...do.	3 Mar. 1831	D. C..	Head quarters.
Ward Marston....	1 do...do.	30 Oct . 1831	Mass..	Frigate Savannah.
A. A. Nicholson, *Quartermaster*	25 July. 1834	27 May 1831	S. C..	Head quarters.
Benj. Macomber...	18 Jan. . 1838	2 Apr. 1833	R. I...	Razee Independ'nce
Abr'm N. Brevoort	6 March . do	26 Sept. . do.	N. Y..	Orders to Brazil.
Richard Douglas...	24 Feb. 1839	.....	Penn .	Receiv'g ship, N.Y.
Job G. Williams...	15 Nov. 1840	.....	Mass..	Pensacola.*
Alvin Edson.....	6 Oct . 1841	.....	Vt....	Delaw're, 74, Brazil

Names.	Lineal rank.	Where born.	Duty or station.
First Lieutenants, 20.			
Henry B. Tyler.....	1 April, 1830	Va. ..	Receiving ship, Norfolk.
Joseph L. C. Hardy...	13 June, 1830	N. Y.	Head quarters, P. M. depa't.
George F. Lindsay, *Ass't Quarterm'r*,	23 Sept., 1831	Va. ..	Philadelphia, cloth'g bureau.
Landon N. Carter....	7 April, 1832	Va. ..	Sick, Washington, D. C.
John G. Reynolds....	17 May, 1833	N. J..	Frigate Constellation.
Francis C. Hall.....	1 July, 1834	Md. ..	Marine barracks, Philadel'a.
George H. Terrett....	1 July, 1834	Va. ..	Mediterranean.
William E. Stark.....	1 July, 1834	Va. ..	Clothing store, Norfolk.
Nathaniel S. Waldron.	25 Jnly, 1834	N. H.	Marine bar., Brooklyn, N. Y.
William Lang.....	13 June, 1836	N. Y.	Marine bar., Brooklyn, N. Y.
Jacob Zeilin.....	12 Sept., 1836	Penn.	Frigate Columbia, Brazil.
George W. Robbins...	12 Dec., 1836	R. I..	Frigate U. States, Pacific.

* Commanding the Marine barracks at those stations.

NAVY LIST—*Marine Corps—Vessels of War.*

Names.	Lineal rank.	Where born.	Duty or station.
D. D. Baker.....	30 Dec., 1837	Mass..	Marine bar., Portsm'th, N.H.
Archb'd H. Gillespie..	18 Jan., 1838	N. Y.	Frigate Brandywine, E. Ind.
Benjamin E. Brooke..	7 Feb., 1839	Va. ..	Frigate Congress, Mediter'n.
Jabez C. Rich.....	24 Feb., 1839	Maine.	Frigate Macedonian, Africa.
Thos. Theodore Sloan.	31 Oct., 1840	Ky. ..	Susp'd until March 1, 1844.
Addison Garland.....	15 Nov., 1840	Va. ..	Marine bar's, Philadelphia.
Frederick B. McNeill..	15 April, 1841	Mass..	Marine bar's, Charlestown.
Edward Lloyd West..	6 Oct., 1841	Md. ..	Columbus, 74, Brazil.
Second Lieutenants, 20.			
Robert C. Caldwell...	17 Oct., 1834	Ohio..	Under orders for sea duty.
William L. Young....	23 Feb., 1835	N. C.	Sloop Falmouth.
Josiah Watson.....	21 July, 1835	D. C.	Sloop Boston.
Henry B. Watson....	5 Oct., 1836	N. C.	Marine bar's, Gosport, Va.
Thomas A. Brady....	3 Feb., 1837	N. J..	Razee Independence.
Isaac T. Doughty....	26 Sept., 1837	N. Y.	Sloop Saratoga, Africa.
Wm. A. T. Maddox..	14 Oct., 1837	Md. ..	Delaware, 74, Mediterranean.
William B. Slack.....	28 Jan., 1839	N. J..	Delaware, 74, Mediterranean.
John S. Devlin.....	21 Feb., 1839	Ireland	Marine bar', Brooklyn, N. Y.
Algernon S. Taylor...	21 Feb., 1839	Va. ..	Steamer Missouri.
Wm. L. Shuttleworth.	28 Feb., 1839	N. J..	Under orders for sea duty.
Robert D. Taylor.....	2 March, 1839	Va. ..	Marine bar's, headquarters.
Joseph W. Curtis.....	4 May, 1840	N. H.	Receiving ship, Boston.
Robert Tansill.....	4 Nov., 1840	Va. ..	Await'g sent'e of court mar.
John Contee Grayson.	4 May, 1841	Ky. ..	Frigate Congress, Mediter'n.
Matthew R. Kintzing..	8 Sept., 1841	Penn.	Sloop Vincennes, home sq'n.
John D. Simms.....	7 Oct., 1841	Va. ..	Waiting orders.
Henry W. Queen.....	14 March, 1842	Md. ..	Frigate Savannah.
Daniel J. Sutherland..	29 March, 1842	Penn.	Frigate Cumberland.
William W. Russell..	5 April, 1842	Md. ..	A. D. C. to Gen. Henderson.
J. J. Berret.....	.....	Md. ..	Resigned, 5th April, 1843.

VESSELS OF WAR OF THE UNITED STATES NAVY.

Name and rate.	Where and when built.	Situation.
Ships of the Line, 11.		
Pennsylvania. 120	Philadelphia.... 1837	Receiving ship at Norfolk.
Franklin..... 74	....do..... 1815	In ordinary at Boston.
Washington... 74	Portsmouth, N.H. 1816	do New York.
Columbus..... 74	Washington.... 1819	Flag ship Brazil squadron.

NAVY LIST—*Vessels of War.*

Name and rate.	Where and when built.	Situation.
Ohio.....74	New York.....1820	Receiving ship at Boston.
North Carolina 74	Philadelphia....1820	Receiving ship at New York.
Delaware.....74	Gosport, Va....1820	Flag ship Mediterranean squadron.
Alabama.....74	.....	On the stocks at Portsmouth, N. H.
Vermont.....74	.....	do Boston.
Virginia.....74	.....	do do.
New York....74	.....	do Norfolk.
Razee.		
Independence..54	Boston.....1814	Flag ship Home squadron.
Frigates, 1st Class, 13.		
United States..44	Philadelphia....1797	Flag ship Pacific squadron.
Constitution...44	Boston.....1797	In ordinary at Norfolk.
Potomac.....44	Washington....1821	Preparing for sea at Boston.
Brandywine...44	.....do.....1825	Flag ship East India squadron.
Hudson.....44	Purchased.....1826	In ordinary at New York.
Columbia.....44	Washington....1836	Coast of Brazil.
Congress.....44	Portsmouth, N.H.1841	Mediterranean.
Cumberland...44	Boston.....1842	Ready for sea at Boston.
Savannah.....44	1842	Ready for sea at New York.
Santee.....44	.....	On the stocks at Portsmouth, N. H.
Sabine.....44	.....	On the stocks at New York.
Raritan.....44	Philadelphia....1843	Preparing for sea at Philadelphia.
St. Lawrence..44	.....	On the stocks at Norfolk.
Frigates, 2d Class, 2.		
Constellation...36	Baltimore.....1797	On return from East Indies.
Macedonian....36	Captured....1812 Rebuilt.....1836	Flag ship African squadron.
Sloops of War, 23.		
Saratoga.....20	Portsmouth, N.H.1842	Coast of Africa.
John Adams...20	Charls'n, S. C.1799 Rebuilt.....1820	Coast of Brazil.
Boston.....20	Boston.....1825	Preparing for sea at Boston.
Vincennes.....20	New York.....1826	Home squadron.
Warren.....20	Boston.....1826	Ready for sea at Norfolk.
Falmouth.....20	..do.....1827	Home squadron.
Fairfield.....20	New York.....1828	Mediterranean.
Vandalia.....20	Philadelphia....1828	Home squadron.
St. Louis.....20	Washington.....1828	East Indies.
Cyane.....20	Boston.....1837	Pacific squadron.

NAVY LIST—*Vessels of War.*

Name and rate.	Where and when built.	Situation.
Levant.....20	New York.....1837	Pacific squadron.
Portsmouth ...20	Portsmouth,N.H.1843	On the stocks.
Plymouth 20	Boston 1843	On the stocks.
Albany 20	New York.....1843	On the stocks.
Germantown...20	Philadelphia....1843	On the stocks.
St. Mary's.....20	Washington....1843	On the stocks.
Jamestown 20	Norfolk.....1843	On the stocks.
Ontario.....20	Baltimore.....1813	Preparing for sea at Norfolk.
Decatur.....16	New York.....1839	Coast of Africa.
Preble.....16	Portsmouth,N.H.1839	Preparing for sea at Boston.
Yorktown.....16	Norfolk.....1839	Preparing for sea at New York.
Marion.....16	Boston 1839	Preparing for sea at Boston.
Dale.....16	Philadelphia....1839	Pacific squadron.
Brigs, 11.		
Dolphin 10	New York.....1836	Home squadron.
Porpoise.....10	Boston 1836	Coast of Africa.
Somers 10	New York.....1842	Home squadron.
Truxtun.....10	Norfolk.....1842	On special service.
Bainbridge 10	Boston 1842	Home squadron.
Perry 10	Norfolk.....1843	Preparing for sea.
Lawrence.....10	Baltimore 1843	Preparing for sea.
Pioneer.....	Boston 1836	Preparing for sea, as storeships.
Consort.....	..do 1836	
Oregon.....	Purchased.....1841	Tender to rec. ship at Norfolk.
Chipola.....	....do 1843	On voyage to Madagascar.
Schooners, 8.		
Shark 10	Washington....1821	Pacific.
Enterprise.....10	New York.....1831	Coast of Brazil.
Boxer 10	Boston 1831	Home squadron.
Experiment.....	Washington....1831	Receiving vessel at Philadelphia.
Flirt.....	Transf. from War Dep.	Packet service.
Wave	.....do.....do.....	Receiving vessel at Baltimore.
Phenix.....	.....do.....do.....	Packet service.
On-ka-hy-e.....	Purchased.....1843	Ready for sea at Norfolk.
Steamers, 7.		
Mississippi ...*10	Philadelphia 1841	In ordinary at Boston.
Missouri.....*10	New York.....1841	Home squadron.
Fulton 4	....do 1837	In ordinary at New York.

* Paixhan guns.

NAVY LIST—*Pay, &c.*

Names and rate.	When and where built.	Station.
Union	Norfolk 1842	Coast service.
Poinsett	Transf. from War Dep.	Survey of Tampa Bay, &c.
Princeton	Philadelphia 1843	Preparing for service at Philada.
(not named)—iron	Erie, Pa 1843	Preparing for service.
Storeships, 3.		
Relief 6	Philadelphia 1836	Pacific.
Erie 8	Baltimore 1813	Pacific.
Lexington 8	New York 1825	Mediterranean.

RECAPITULATION.

Grade and number in service.	Pay per annum.	Rations.
CAPTAINS—67.	Dol. Cts.	Note.—One ration per day, only, is allowed to all officers when attached to vessels for sea service.
Senior captain in service	4500 00	
....Do.....on leave, &c	3500 00	
Captains of squadrons	4000 00	
..Do...on other duty	3500 00	
..Do...off duty	2500 00	
COMMANDERS—94.		
Commanders in sea service	2500 00	
....Do.... at navy yards, or other duty	2100 00	
....Do.... on leave, &c	1800 00	
LIEUTENANTS—324.		
Lieutenants commanding	1800 00	
....Do... on other duty	1500 00	
....Do... waiting orders	1200 00	
SURGEONS—69.		
Surgeons first five years after date of commission	1000 00	
..Do.....do.....at navy yards, &c	1250 00	
..Do.....do.....in sea service	1333 33⅓	
..Do.....do.....of the fleet	1500 00	
..Do....second five years	1200 00	
..Do.....do.....at navy yards, &c	1500 00	

NAVY LIST—*Pay, &c.*

Grade and number in service.	Pay per annum.	Rations.
	Dol. Cts.	
Surgeons, second five years in sea service	1600 00	Note.—One ration per day, only, is allowed to all officers when attached to vessels for sea service.
..Do.....do.....of the fleet	1800 00	
..Do....third five years	1400 00	
..Do.....do.....at navy yards	1750 00	
..Do.....do.....in sea service	1866 66⅔	
..Do.....do.....of the fleet	2100 00	
..Do....fourth five years	1600 00	
..Da.....do.....at navy yards	2000 00	
..Do.....do.....in sea service	2133 33⅓	
..Do.....do.....of the fleet	2400 00	
..Do....twenty years and upwards	1800 00	
..Do.....do.....at navy yards	2250 00	
..Do.....do.....in sea service	2400 00	
..Do.....do.....of the fleet	2700 00	
PASSED ASSISTANT SURGEONS—9.		
Passed assistant surgeons at sea	1200 00	
.....Do.....at navy yards, &c	1150 00	
.....Do.....waiting orders	850 00	
ASSISTANT SURGEONS—60.		
Assistant Surgeons waiting orders	650 00	
.....Do..... at sea	950 00	
.....Do..... at navy yards, &c	950 00	
PURSERS—64.		
Pursers of ships of the line	3500 00	
..Do.. of frigates or razees	3000 00	
..Do.. of sloops or steamers of 1st class	2000 00	
..Do.. of brigs and schooners and steamers less than 1st class	1500 00	
..Do.. of navy yards Boston, New York, Norfolk, and Pensacola	2500 00	
..Do.. of navy yards Portsmouth, Philadelphia, and Washington	2000 00	
..Do.. of naval stations within the United States	1500 00	
..Do.. of receiving ships at Boston, New York, and Norfolk	2500 00	
..Do.. of other places	1500 00	
..Do..on leave and waiting orders, the same pay as Surgeons		

NAVY LIST—*Pay, &c.*

Grade and number in service.	Pay per annum.	Rations.
	Dol. cts.	
CHAPLAINS—22.		
Chaplains in sea service	1200 00	Note.—One ration per day, only, is allowed to all officers when attached to vessels for sea service.
..Do....on leave, &c	800 00	
PASSED MIDSHIPMEN—133.		
Passed midshipmen on duty	750 00	
....Do.....waiting orders	600 00	
MIDSHIPMEN—410.		
Midshipmen in sea service	400 00	
....Do....on other duty	350 00	
....Do....on leave, &c	300 00	
MASTERS—31.		
Masters of a ship of the line at sea	1100 00	
..Do..on other duty	1000 00	
..Do..on leave, &c	750 00	
MASTER'S MATES (WARRANTED)—7.		
Master's mates on duty	450 00	
....Do.....on leave, &c	300 00	
PROFESSORS OF MATHEMATICS—23.		
Professors of mathematics on duty	1200 00	
TEACHERS AT NAVAL SCHOOLS—3.		
Teachers at naval schools	*480 00	
BOATSWAINS—37. GUNNERS—40. CARPENTERS—38. SAILMAKERS—35.		
Of a ship of the line	750 00	
Of a frigate	600 00	
On other duty	500 00	
On leave, &c	360 00	

* Teachers receive in addition, two rations per day, at 20 cents.

NAVY LIST—*Pay, &c.*

Grade and number in service.	Pay per month.	Rations per day.
MARINE CORPS.	Dol. Cts.	
Colonel Commandant—1	75 00	12
Lieutenant Colonel—1	60 00	5
Majors—4	50 00	4
Captains—13*	40 00	4
First Lieutenants—20	30 00	4
Second Lieutenants—20	25 00	4
Navy Agents——10†		
Temporary Agents—4		
Naval Storekeepers—9‡		
Chief Naval Constructor—1‡		
Naval Constructors—6‡		

Grade.	Pay per annum.	Rations.
ENGINEERS.	Dol. Cts.	
Engineer in chief	3000 00	
Chief Engineers in actual service	1500 00	One ration per day when in actual service.
.....Do..... waiting orders	1200 00	
First Assistant Engineers, in actual service	900 00	
.....Do..... waiting orders	700 00	
Second Assistant Engineers, in actual service	700 00	
.....Do..... waiting orders	500 00	
Third Assistant Engineers, in actual service	500 00	
.....Do..... waiting orders	350 00	

* Three of these captains are in the staff, as Paymaster, Quartermaster, and Adjutant and Inspector, and receive pay as Majors.

† Commissions not to exceed $2,000 per annum.

‡ The salaries of these are affixed opposite their respective names.

ATTORNEY GENERAL.—JUDICIARY—*Supreme Court, &c.*

Names and offices.	Where employed.	Where born.	Compensat'n.
			Dol. Cts.
OFFICE OF THE ATTORNEY GENERAL.			
ATTORNEY GENERAL.			
Hugh S. Legare, to June 20, 1843	Washington	South Carolina.	4000 00
John Nelson	do	Maryland	4000 00
CLERK.			
John T. Reid	do	Scotland	1000 00
MESSENGER.			
F. W. Mansz	do	Switzerland	500 00

JUDICIARY.

Names and offices.	Residence.	Where born.	Compensat'n.
			Dol. Cts.
SUPREME COURT.			
Roger B. Taney, Ch. Justice.	Baltimore	Maryland	5000 00
Joseph Story, Assis't Justice.	Cambridge	Massachusetts.	4500 00
Smith Thompson..do	New York	New York	4500 00
John McLean.....do	Cincinnati	New Jersey	4500 00
Henry Baldwin...do	Meadville, Pa.	Connecticut	4500 00
James M. Wayne..do	Savannah	Georgia	4500 00
John Catron.....do	Nashville	Virginia	4500 00
John McKinley...do	Louisville, Ky.	do	4500 00
Peter V. Daniel...do	Richmond	do	4500 00
William T. Carroll, Clerk	Washington	Maryland	Fees, &c.
D. W. Middleton, Dep. Clerk	do	Dist. Columbia.	Fees.
Richard Peters, Reporter, to January 27, 1843	Philadelphia	Pennsylvania	1300 00
Benjamin C. Howard, Rep'r	Baltimore	Maryland	1250 00
DISTRICT COURTS.*			
Maine.			
Ashur Ware, Judge	Portland	Massachusetts.	1800 00

* Including other courts in the District of Columbia.

JUDICIARY—*District Courts.*

Names and offices.	Residence.	Where born.	Compensat'n.
			Dol. cts.
John Holmes, Attorney, to July 7, 1843	Thomastown	Massachusetts	200 & fees.
Gorham Parks, Attorney	Portland	do	200 & fees.
John D. Kinsman, Marshal	do	Maine	200 & fees.
New Hampshire.			
Matthew Harvey, Judge	Hopkinton	New Hampshire	1000 00
Joel Eastman, Attorney	Conway	do	200 & fees.
Israel W. Kelley, Marshal	Salisbury	do	200 & fees.
Massachusetts.			
Peleg Sprague, Judge	Boston	Massachusetts	2500 00
Franklin Dexter, Attorney	do	do	200 & fees.
Solomon Lincoln, Marshal	do	do	Fees.
Connecticut.			
Andrew T. Judson, Judge	Canterbury	Connecticut	1500 00
Charles Chapman, Attorney	Hartford	do	200 & fees.
John B. Eldredge, Marshal	do	do	200 & fees.
Rhode Island.			
John Pitman, Judge	Providence	Rhode Island	1500 00
Richard W. Greene, Attorney	do	do	200 & fees.
Sylvester Hartshorne, Marshal	do	New York	200 & fees.
Vermont.			
Elijah Paine, Judge, to April 1st, 1842	Williamstown	Connecticut	1200 00
Samuel Prentiss, Judge		do	1200 00
Charles Davis, Attorney	Danville	do	200 & fees.
William Barron, Marshal	Bradford	New Hampshire	200 & fees.
Northern Dist. of New York.			
Alfred Conkling, Judge	Auburn	New York	2000 00
Joshua A. Spencer, Attorney	Utica	Massachusetts	200 & fees.
Clark Robinson, Marshal	Buffalo	New York	200 & fees.
Southern Dist. of New York.			
Samuel R. Betts, Judge	New York	do	3500 00
Ogden Hoffman, Attorney	do	do	Fees.
Silas M. Stilwell, Marshal	do	do	Fees.

JUDICIARY—*District Courts.*

Names and offices.	Residence.	Where born.	Compensation.
			Dol. cts.
New Jersey.			
Philemon Dickerson, Judge..	Patterson	....do.....	1500 00
James S. Green, Attorney...	Princeton	Pennsylvania ..	200 & fees.
John S. Darcy, Marshal, to December 31, 1842.....	Newark.....	New Jersey...	200 & fees.
J. A. Simpson, Marshal	Trenton	New Hampshire	200 & fees.
Eastern District of Pennsylvania.			
Joseph Hopkinson, Judge, to January 15, 1842.....	Philadelphia...	Pennsylvania ..	2500 00
Archibald Randall, Judge ...	....do.....	.....	2500 00
William M. Meredith, Attorney, to May 10, 1842	....do.....	....do.....	200 & fees.
Henry M. Watts, Attorney..	....do.....	....do.....	200 & fees.
Isaac Otis, Marshal, to July 5, 1843.....	....do.....	Rhode Island..	Fees.
George M. Keim, Marshal...	....do.....	Pennsylvania ..	Fees.
Western District of Pennsylvania.			
Thomas Irwin, Judge	Pittsburgh.....	Pennsylvania ..	1800 00
Cornelius Darragh, Attorney.	....do.....	....do.....	200 & fees.
Henry C. Bosler, Marshal...	Meadville	....do.....	200 & fees.
Delaware.			
Willard Hall, Judge.....	Wilmington ...	Delaware	1500 00
James A. Bayard, Attorney, to May 29, 1843	....do.....	....do.....	200 & fees.
William H. Rogers, Attorney	New Castle ...	....do.....	200 & fees.
David C. Wilson, Marshal, to March 13, 1842.....	Wilmington...	....do.....	200 & fees.
Nathaniel Wolfe, Marshal...	New Castle ...	....do.....	200 & fees.
Maryland.			
Upton S. Heath, Judge.....	Baltimore	Maryland	2000 00
Z. Collins Lee, Attorney....	....do.....	Virginia	200 & fees.
Thos. B. Pottinger, Marshal.	....do.....	Maryland	Fees.
Eastern District of Virginia.			
John Y. Mason, Judge	Southampton ..	Virginia	1800 00

JUDICIARY—*District Courts.*

Names and offices.	Residence.	Where born.	Compensation.
			Dol. cts.
Robert C. Nicholas, Attorney	Richmond.....	Virginia.....	200 & fees.
Edmund Christian, Marshal.	....do.....	....do.....	200 & fees.
Western District of Virginia.			
Isaac S. Pennybacker, Judge.	Newmarket....	....do.....	1600 00
W. G. Singleton, Attorney, to February 21, 1842.....	Winchester....	....do.....	200 & fees.
William Kinney, Attorney, to March 4, 1843.....	Staunton.....	....do.....	200 & fees.
Moses C. Good, Attorney...	Wheeling.....	Maryland.....	200 & fees.
James Points, Marshal.....	Staunton.....	Virginia.....	200 & fees.
North Carolina.			
H. Potter, Judge.....	Raleigh.....	....do.....	2000 00
William H. Haywood, Attorney, to February 1, 1843..	....do.....	North Carolina.	200 & fees.
Duncan K. McRae, Attorney.	....do.....	....do.....	200 & fees.
Wesley Jones, Marshal.....	....do.....	....do.....	400 & fees.
South Carolina.			
Robert B. Gilchrist, Judge..	Charleston....	South Carolina.	2500 00
Edward McCrady, Attorney.	....do.....	....do.....	200 & fees.
Thomas D. Condy, Marshal.	....do.....	....do.....	Fees.
Georgia.			
John C. Nicoll, Judge.....	Savannah.....	Georgia.....	2500 00
Solomon Cohen, Attorney, to October 19, 1842.....	....do.....	South Carolina.	200 & fees.
Alexander Drysdale, Attorney	....do.....	Georgia.....	200 & fees.
William I. Davis, Marshal, to February 2, 1843.....	Milledgeville...	North Carolina.	200 & fees.
Edward Harden, Marshal...	Savannah.....	South Carolina.	200 & fees.
Northern District of Alabama.			
William Crawford, Judge...	Mobile.....	Virginia.....	2500 00
Joseph A. S. Acklin, Attorney	Huntsville.....	Alabama.....	200 & fees.
Benjamin Patteson, Marshal.	....do.....	Virginia.....	200 & fees.
Southern District of Alabama.			
William Crawford, Judge...	Mobile.....	Virginia.....	See above.
George W. Gale, Attorney, to January 6, 1842.....	....do.....	South Carolina.	200 & fees.

JUDICIARY—*District Courts.*

Names and offices.	Residence.	Where born.	Compensation.
			Dol. cts.
Geo. J. S. Walker, Attorney.	Cahaba.....	Georgia.....	200 & fees.
Robert L. Crawford, Marshal, to March 14, 1842.....	Mobile	Virginia	200 & fees.
William Armistead, Marshal.	....do.....	....do.....	200 & fees.
Northern District of Mississippi.			
Samuel J. Gholson, Judge...	Athens	Kentucky.....	2000 00
Oscar F. Bledsoe, Attorney..	Columbus.....	Tennessee.....	200 & fees.
Alex. K. McClung, Marshal.	Pontotock.....	Virginia	200 & fees.
Southern District of Mississippi.			
Samuel J. Gholson, Judge...	Athens	Kentucky	See above.
Richard M. Gaines, Attorney	Natchez	....do.....	200 & fees.
Anderson Miller, Marshal...	Vicksburg.....	Virginia	200 & fees.
Eastern Dis't of Louisiana.			
Theodore H. McCaleb, judge	New Orleans..	Mississippi....	3000 00
Balie Peyton, attorney.....	....do.....	Tennessee	600 & fees.
Algernon S. Robertson, mar'l	....do.....	Virginia	200 & fees.
Western Dis't of Louisiana.			
Theodore H. McCaleb, judge	....do.....	Mississippi	See above.
Hend'n Taylor, to 23d April, 1842, attorney	.....	South Carolina	200 & fees.
Caleb L. Swayze, attorney ..	Opelousas.....	Louisiana.....	200 & fees.
Gervais Fontenot, to June 20, 1843, marshal.....	....do.....	....do.....	200 & fees.
Eastern Dis't of Tennessee.			
Morgan W. Brown, judge...	Nashville	Tennessee	1500 00
George H. Churchill, to 15th March, 1843, attorney....	Knoxville.....	....do.....	200 & fees.
Crawford W. Hall, attorney.	Kingsport.....	Kentucky.....	200 & fees.
Richard M. Woods, marshal.	Greenville	Tennessee	200 & fees.
Middle District of Tennessee.			
Morgan W. Brown, judge..	Nashville	Tennessee	See above.
Return J. Meigs, to March 31, 1842, attorney	....do.....	Kentucky.....	200 & fees.

JUDICIARY—*District Courts.*

Names and offices.	Residence.	Where born.	Compensation.
			Dols. Cts.
John M. Lea, attorney.....	Nashville	Tennessee	200 & fees.
S. B. Marshall, to October 6, 1841, marshal	....do.....	Virginia	200 & fees.
Thomas Claiborne, to Aug 6., 1842, marshal	....do.....	....do.....	200 & fees.
Benjamin H. Sheppard, mar'l	....do.....	North Carolina.	200 & fees.
Western Dis't of Tennessee.			
Morgan W. Brown, judge...	....do.....	Tennessee	See above.
Henry W. McCorry, attorney	Jackson	....do.....	200 & fees.
Robert J. Chester, marshal..	....do.....	Pennsylvania ..	200 & fees.
Kentucky.			
Thomas B. Monroe, judge...	Frankfort	Kentucky.....	1500 00
P. S. Loughborough, attorn'y	Louisville	....do.....	200 & fees.
Wm. B. Blackburn, jr., mar'l	Versailles	....do.....	200 & fees.
Ohio.			
Humphrey H. Leavitt, judge	Steubenville ...	New Jersey ...	1000 00
Charles Anthony, attorney ..	Columbus.....	Virginia	200 & fees.
Demas Adams, to October 18, 1842, marshal	....do.....	New York	200 & fees.
John McElvain, marshal....	....do.....	Pennsylvania ..	200 & fees.
Indiana.			
Jesse L. Holman, to March 28, 1842, judge	Aurora	New York	1000 00
Elisha M. Huntington, judge	Terre Haute...	....do.....	1000 00
Courtland Cushing, attorney.	Madison	Ohio	200 & fees.
Robert Hanna, marshal.....	Indianapolis ...	South Carolina.	200 & fees.
Illinois.			
Nathaniel Pope, judge.....	Kaskaskia.....	Connecticut ...	1000 00
Justin Butterfield, attorney..	Chicago	New Hampshire	200 & fees.
William Prentiss, marshal...	Springfield	Kentucky.....	200 & fees.
Missouri.			
Robert W. Wells, judge	Jefferson city..	Virginia	1200 00
Montgomery Blair, attorney..	St. Louis	Kentucky.....	200 & fees.
William H. Russell, to 29th March, 1843, marshal....	Franklin.....	....do.....	200 & fees.
Weston F. Birch, marshal ..	Fayette.....	Virginia	200 & fees.

JUDICIARY—*District Courts.*

Names and offices.	Residence.	Where born.	Compensation.
			Dol. cts.
Arkansas.			
Benjamin Johnson, judge	Little Rock	Virginia	2000 00
Absalom Fowler, to May 24, 1843, attorney	do	Kentucky	200 & fees.
Grandison D. Royston, att'y.	Washington	Tennessee	200 & fees.
Thomas W. Newton, to May 8, 1843, marshal	Little Rock	Dis't of Col'a.	200 & fees.
Henry M. Rector, marshal	do	Kentucky	200 & fees.
Michigan.			
Ross Wilkins, judge	Detroit	Pennsylvania	1500 00
George C. Bates, attorney	do	New York	200 & fees.
Joshua Howard, marshal	do	Massachusetts	200 & fees.
Eastern District of Florida.			
Isaac H. Bronson, judge	St. Augustine	Connecticut	2300 00
Thomas Douglass, attorney	do	do	200 & fees.
Joseph H. Sanchez, to June 30, 1842, marshal	do	Florida	200 & fees.
John Beard, marshal	do	North Carolina	200 & fees.
Middle District of Florida.			
Samuel J. Douglass, judge	Tallahassee	Virginia	1800 00
Charles S. Sibley, attorney	do	New Jersey	200 & fees.
John G. Camp, marshal	do	Tennessee	200 & fees.
Western District of Florida.			
Dillon Jordan, jr., judge	Pensacola	North Carolina	1800 00
Walker Anderson, attorney	do	Virginia	200 & fees.
Ebenezer Dorr, marshal	do	Maine	200 & fees.
Southern District of Florida.			
William Marvin, judge	Key West	Dis't of Col'a.	2300 00
L. W. Smith, to September 4, 1842, attorney	do	New York	200 & fees.
George W. Macrae, attorney	do		200 & fees.
Joseph B. Browne, marshal	do	Virginia	
Apalachicola District in Fla.			
Samuel W. Carmack, judge	Apalachicola	Tennessee	1800 00

JUDICIARY—*District Courts.*

Names and offices.	Residence.	Where born.	Compensation
George S. Hawkins, attorney.	Apalachicola ..	New York	200 & fees.
Peter W. Gautier, to July 11, 1842, marshal	St. Joseph's...	North Carolina	200 & fees.
Hezekiah Hawley, to ———, 1843, marshal	Apalachicola ..	Connecticut ...	200 & fees.
Robert Myers, marshal.....	....do.....	New York	200 & fees.
Supreme Court of Wisconsan.			
Charles Dunn, chief justice..	Elk Grove	Kentucky	1800 00
David Irvine, associate judge.	Madison	Virginia	1800 00
Andrew G. Miller,..do.....	Milwaukie	Pennsylvania .	1800 00
Thos. W. Sutherland, attor'y	Madison	....do.....	250 & fees.
Daniel Hugunin, marshal ...	Southport.....	New York	200 & fees.
Supreme Court of Iowa.			
Charles Mason, chief justice.	Burlington	New York....	1800 00
T. S. Wiloon, associate judge	Du Buque	Ohio	1800 00
Joseph Williams,....do....	Bloomington ..	Pennsylvania .	1800 00
Charles Watson, to March 25, 1843, attorney	Burlington	New York....	250 & fees.
John G. Deshler, attorney...	Bloomington ..	Ohio	250 & fees.
Thomas B. Johnson, to March 25, 1843, marshal	....do.....	Virginia	200 & fees.
Isaac Leffler, marshal	Burlington ...	Pennsylvania .	200 & fees.
District of Columbia.			
William Cranch, chief judge.	Washington...	Massachusetts .	*2700 00
Buckner Thruston, as'te judge	....do.....	Virginia	2500 00
James I. Morsell,.....do....	Georgetown ...	Maryland	2500 00
Philip R. Fendall, attorney..	Washington...	Virginia	Fees.
Alexander Hunter, marshal..	....do.....	....do.....	Fees.
William Brent, clerk of court	....do.....	....do.....	Fees.
Edmund I. Lee,....do.....	Alexandria ...	....do.....	Fees.
Orphans' Court of Washington county, D. C.			
Nathaniel P. Causin, judge	Washington...	Maryland	1000 00
Ed. N. Roach, register of wills	....do.....	....do.....	Fees.

* Allowed $100 additional from the Patent Fund.

JUDICIARY—*District Courts.*

Names and offices.	Residence.	Where born.	Compensation.
			Dol. cts.
Orphan's Court of Alexandria county, D. C.			
Christopher Neal, Judge	Alexandria	Virginia	100 00
Alexander Moore, Register of Wills, to ———, 1843	do	do	Fees
Bernard Hooe, Reg'r of Wills	do	do	do.
Criminal Court, D. C.			
James Dunlop, Judge	Georgetown	Maryland	2000 00
Levy Court for Washington county, D. C.			
J. F. Cox	Washington	Pennsylvania	
Nathan Lufborough, to May 1, 1843	Georgetown	Virginia	
Charles R. Belt	do	Maryland	
Joshua Pierce	do	do	
Henry Naylor	Washington	Dist. Columbia	
Lewis Carbery	Georgetown	Maryland	
John Cox	do	Pennsylvania	
Robert White	do	Maryland	

JUSTICES OF THE PEACE IN THE DISTRICT OF COLUMBIA.

Names and residence.		Where born.	Compensation.
For Washington county.			
Adams, George	Washington	Maryland	Fees
Brady, N	do	do	do
Belt, C. R	Georgetown	do	do
Cox, J	do	Pennsylvania	do
Cox, J. F	Washington	do	do
Coote, C. T	do	England	do
Carbery, L	Georgetown	Maryland	do
Clements, R. H	Washington	Virginia	do
Clark, J. D	do	do	do
Callan, N. jr	do	Dist. Columbia	do
Clarke, E. W	do	Maryland	do
Carbery, T	do	do	do
Drury, S	do	do	do

JUDICIARY—*Justices of the Peace.*

Names and residence.	Where born.	Compensation.
Donn, T. C.....Washington	Maryland	Fees.....
Dowe, J. E.....do....	Connecticut ...	.do.....
Forrest, J., to 19th December, 1842....do....	Maryland	.do.....
French, B. F.....do....	N. Hampshire.	.do.....
Fearson, J. N.....Georgetown	Virginia	.do.....
Giberson, G. L.....Washington	Dist. Columbia.	.do.....
Gunnell, W. H., to Dec'r 19, 1842....do....	Virginia	.do.....
Getty, J.....Georgetown	Pennsylvania..	.do.....
Goddard, J. H.....Washington	Rhode Island..	.do.....
Hall, D. A., to 20th March, 1843.....do....	Vermont.....	.do.....
Hampton, T. R.....Georgetown	Virginia	.do.....
Hebb, W.....Washington	Maryland	.do.....
Howison, H.....do....	Virginia	.do.....
Holtzman, T.....Georgetown	.....	.do.....
Hogmire, C.....do....	Maryland	.do.....
King, V.....Washington	....do.....	.do.....
King, S. D.....do....	Dist. Columbia.	.do.....
Kane, T.....do....	New York....	.do.....
Lawrenson, J. L.....do....	England.....	.do.....
Mattingly, E.....do....	Maryland	.do.....
Marshall, J.....do....	Pennsylvania..	.do.....
Morsell, B. K.....do....	Maryland	.do.....
Mackall, B. F.....Georgetown	....do.....	.do.....
Murray, C., to 31st March, 1843, Washington	Ireland	.do.....
McPherson, J. D.....Georgetown	Dist. Columbia.	.do.....
Naylor, G., to 5th May, 1843....Washington	....do.....	do.....
Naylor, H.....do....	....do.....	.do.....
Nourse, C. J.....Georgetown	New York....	.do.....
Pierce, J.....do....	Maryland	.do.....
Plater, W.....do....	.....	.do.....
Stull, J. I.....do....	....do.....	.do.....
Stettinius, S.....Washington	Dist. Columbia.	.do.....
Smith, A. T.....do....	.....	.do.....
Smoot, S.....do....	Maryland	.do.....
Saunders, D.....do....	Virginia	.do.....
Smallwood, E. W.....do....	Dist. Columbia.	.do.....
Thompson, W.....do....	England.	.do.....
Turner, T.....Georgetown	Dist. Columbia.	.do.....
Van Zant, N. B.....Washington	Delaware	.do.....
Weightman, R. C., to Jan. 6, 1842....do....	Dist. Columbia.	.do.....
Wiltberger, C. H.....do....	Pennsylvania..	.do.....
Waters, W.....do....	Maryland	.do.....
White, Robert.....Georgetown	....do.....	.do.....
Walker, Z.....Washington	....do.....	.do.....
Watts, R. K.....do....	....do.....	.do.....
Williams, H. C.....do....	Georgia	.do.....

JUDICIARY—*Insolvent Commissioners.*

Names and residence.		Where born.	Compensation.
For Alexandria county.			
Carson, J.	Alexandria	Ireland	Fees
Custis, G. W. P.	Arlington	Virginia	do
Fowle, W.	Alexandria	Massachusetts	do
Grubb, J.	do	Maryland	do
Hooe, B., to 21st March, 1843	do	Virginia	do
Harris, J.	do	New Jersey	do
Johnson, R.	do	Dist. Columbia	do
Kell, J.	do	Maryland	do
Keene, N., to 17th April, 1843	do	Virginia	do
McKnight, C.	do	Maryland	do
Mills, W. N.	do	Virginia	do
Minor, J. W.	do	do	do
Ringgold, T.	do	Maryland	do
Scott, C.	do	do	do
Snowden, E.	do	Dist. Columbia	do
Stewart, W. W.	do	do	do
Waugh, A.	do	Virginia	do

INSOLVENT COMMISSIONERS OF THE UNITED STATES.*

Names and offices.		Names and offices.	
Dist. of Ala.	Joseph Seawell.	Dist. of N. J.	H. C. Boswell.
Do. Conn.	Robinson S. Hinman.	Do. N. H.	Jotham Lawrence.
Do. Geo.	Richard B. Cuyler, Mordecai Myers.	Do. E. Pa.	James M. Broom, Ed. D. Ingraham, Sam'l H. Perkins.
Do. Ky.	Alex. R. Defew.	Do. W. Pa.	Wm. G. Hawkins.
Do. Mass.	Edward Crafts, Andrew H. Ward.	Do. S. C.	Benj. Elliott, Martin Stroble, James Hervey.
Do. Maine	George Willis.	Do. D. C.	William Hebb.
Do. Md.	T. Watkins Ligon, Wm. L. Marshall.	Do. Florida	George Centre.
Do. N. Y.	Charles Taylor, Elijah Yerks, Samuel A. Crapo.		

* These Commissioners are paid out of the estates of insolvents claiming their services.

MISCELLANEOUS—*Governors of Territories, &c.*

Names and offices.	Where employed.	Where born.	Compensation.
			Dol. cts.
GOVERNORS OF TERRITORIES.			
Florida.			
Richard K. Call	Tallahasse	Virginia	2500 00
Iowa.			
John Chambers	Burlington	New Jersey	2500 00
Wisconsan.			
James D. Doty	Madison	New York	2500 00
SECRETARIES.			
Florida.			
Thomas H. Duval	Tallahasse	Virginia	1500 00
Iowa.			
Otho H. W. Stull	Burlington	Maryland	1200 00
Wisconsan.			
Alexander P. Field	Madison	Kentucky	1200 00
COMMISSIONERS,			
Under the act of Congress for carrying into effect the Convention with Mexico, of April 11, 1842.			
William L. Marcy, to April 29, 1842	Washington	Massachusetts	3000 00
H. M. Brackenridge, to May 15, 1842	do	Pennsylvania	3000 00
SECRETARY.			
Alexander Dimitry, to March 15, 1842	do	Louisiana	2000 00

MISCELLANEOUS—*Public Buildings, &c.*

Names and offices.	Where employed.	Where born.	Compensation.
			Dol. cts.
PUBLIC BUILDINGS.			
Wm. Noland, Commissioner	Washington...	Virginia	2000 00
J. B. Rooker, to March 4, 1843, ...Clerk	....do.....	England.....	1250 00
P. Hefferman, ..Lamplighter	....do.....	.....	$30 per mo.
C. Hoffman, Assistant do...	....do.....	.....	18 do
Robert Mills, to July 31, 1842, Architect	....do.....	S. Carolina....	2500 00
COMMISSIONER &c.			
To mark Boundary Line between Texas and the U. States.			
John H. Overton, to Nov. 1, 1841,.....Commissioner	.....	North Carolina.	2500 00
John R. Conway, to May 24, 1842, ...Surveyor	.....	Tennessee	2000 00
SECRETARY			
To the President for signing Land Patents.			
Robert Tyler	Washington...	Virginia	1500 00
RECORDER			
Of Land Titles in Missouri.			
F. R. Conway.....	.....	.....	500 00
KEEPERS OF ARCHIVES.			
East Florida.			
Antonio Alvarez	St. Augustine .	.....	500 00

MISCELLANEOUS—*Penitentiary, &c.*

Names and offices.	Where employed.	Where born.	Compensation.
			Dol. cts.
West Florida.			
Joseph E. Caro	Pensacola		500 00
PENITENTIARY			
In the District of Columbia.			
John B. Dade, Warden	Washington	Virginia	1500 00
Thomas Sewall, Inspector	do	Maine	250 00
Thomas Donoho, do	do	Maryland	250 00
Bernard Hooe, to May 4th 1842, Inspector	do	Virginia	250 00
William Minor, do	Alexandria	do	250 00
Noble Young, Physician		Maryland	500 00
William Wheatly, Clerk	Washington	do	1000 00
John A. Young, Keeper	do	Germany	750 00
James Parsons, do	do	Dist. Columbia	750 00
George B. Smith, do	do	Virginia	750 00
W. Van Riswick, Guard	do	Maryland	550 00
M. Piggott, do	do	Virginia	550 00
D. Hoover, do	do	Pennsylvania	550 00
M. Nash, do	do	Ireland	550 00
L. Ratcliff, do	do	Maryland	550 00
Secretary, one of the Inspec'rs			200 00
POLICE			
Of the Capitol.			
D. M. Wilson, Principal	do	Maryland	1450 00
James M. Waller, Assistant	do	do	1150 00
Thomas Scrivener, do	do	Dist. Columbia	1150 00
Isaac H. Wailes, do	do	Maryland	1150 00
John Wirt, do	do	do	1150 00
WASHINGTON CITY GUARD.			
J. H. Goddard, Captain	do	Rhode Island	$ 1000 00
Ten others	do	do	30 each p.m.
Five others	do	do	35 do do

MISCELLANEOUS—*Coast Survey, &c.*

Names and offices.	Where born.	Compensation.
		Dol. cts.
COAST SURVEY.		
F. R. Hassler		6000 00
James Ferguson		3500 00
Edmund Blunt		3500 00
C. M. Eakin		3500 00
William M. Boyce		2000 00
F. H. Gerdes		2000 00
John Farley		2000 00
J. J. S. Hassler		1500 00
H. L. Dickens		1500 00
F. W. Werner		1500 00
H. L. Whiting		1500 00
George D. Wise		1000 00
Vissur Talcot		1000 00
J. C. Neilson		1000 00
Richard D. Cutts		1000 00
Samuel Hein, Clerk		1000 00
Thomas McDowell		600 00
Samuel Schnnat		300 00
Daniel B. Schmidt		300 00
Gustavus Wordeman		300 00
William Greason		300 00
William Sweeney		18 00 per month
WEIGHTS AND MEASURES.		
Edward Hassler, Superintendent Resides at Washington.		2500 00
PUBLIC GARDENER.		
James Maher Resides at Washington	Ireland	1200 00

LIBRARY OF CONGRESS.

Names and offices.	Where employed.	Where born.	Compensation.
John S. Meehan, Librarian	Washington	New York	1500 00
Ed. B. Stelle, Ass't Librarian	do	Dist. Columbia	1150 00
Charles H. W. Meehan, do	do	Philadelphia	1150 00
Robert Kearon, Messenger	do	Maryland	700 00

PRINTERS—*Department of State.*

Names.	Nature of printing.	Compensation
		Dol. cts.
From 1st	*October*, 1841, *to 30th September*, 1843.	
Blair & Rives*	Printing blanks, &c. for census, and returns of census for Congress	140,817 79
Thos. Allen†	Lists judicial officers, circulars, laws 1st session 27th Congress, Biennial Register, blanks	2610 28
John B. Jones	Laws 2d session 27th Congress, blanks, circulars, &c.	2104 50
Gales & Seaton	Sea letters, circulars, blanks	72 25
Peter Force	Laws 3d session 27th Congress, blanks, circulars, &c.	1794 55
W. Q. Force	Blank commissions	3 50
W. I. Stone	Copperplate printing	90 50
J. V. N. Throop	do	30 25
B. Chambers	do. .includ'g parchments, &c.	168 49
Gales & Seaton	Advertising	168 87
Thos. Allen	do	36 00
J. B. Jones	do	391 25
Blair & Rives	do	25 25
W. G. Howland	do	44 00
Beals & Greene	do	17 00
Graham & Williams	do	12 00
Hale & Hallock	do	18 00
P. C. Guieu	do	6 00
Fras. Hall & Co	do	7 13
Isaac Phillips & Co	do	12 00
Porters & Naff	do	3 00
W. Van Benthuysen	do	1 50
W. Fry	do	1 00
Thomas Ritchie	do	1 75
Babcock & Wildman	do	1 00
J. & G. S. Gideon	Printing for Patent Office	269 55
Gales & Seaton	do do	60 00
William Greer	do do	269 07
John Collum	do do	35 00

* Exclusive of $8,924 82, appropriated by Congress for 10,000 copies of the compendium of the sixth census.

† Exclusive of $15,849 64, appropriated by Congress for 20,000 copies of the compendium.

PRINTERS—*Department of State.*

PUBLISHERS OF LAWS, 27TH CONGRESS.

State.	Names.	Sums allowed.		
		1st session.	2d session.	3d session.
		Dols. cts.	Dols. cts.	Dots. cts.
Maine	Gerrish & Edwards	41 00	150 00	.....
	Severance & Dorr	41 00	150 00	.....
	Smith & Sayward	41 00	150 00	.....
New Hampshire	Weber & Warland	41 00	150 00	.....
	Dudley S. Palmer	41 00	.....	.....
	Ch. W. Brewster	41 00	150 00	.....
	Palmer & Bailey	.....	150 00	.....
Massachusetts	Hubbard & Church	41 00	.....	.....
	Eben. B. Foster	41 00	.....	.....
	Jas. Thurber	41 00	150 00	.....
	Douglas S. Hubbard	.....	150 00	.....
	E. B. Foster & Co	.....	150 00	.....
Rhode Island	Knowles, Vose & Anthony	41 00	150 00	.....
	Jas. Atkinson	41 00	150 00	.....
	Chas. Randall	41 00	150 00	.....
Connecticut	Jno. L. Boswell	41 00	150 00	.....
	Babcock & Wildman	41 00	150 00	.....
	D. E. Sykes	41 00	150 00	.....
Vermont	E. P. Walton & Sons	41 00	150 00	.....
	Enoch Davis	41 00	.....	.....
	Harvey Bell	41 00	150 00	.....
	Davis & Cook	.....	150 00	.....
New York	Fras. Hall & Co	41 00	150 00	.....
	E. W. & C. Skinner	41 00	.....	.....
	Silas F. Smith	41 00	157 00	.....
	Strong & Dawson	.....	150 00	.....
New Jersey	Wm. B. Kinney	41 00	.....	.....
	R. E. Hornor	41 00	.....	.....
	Sherman & Harron	41 00	150 00	.....
	Chs. P. Smith	.....	150 00	.....
	John T. Robinson	.....	150 00	.....
Pennsylvania	John Bausman	41 00	150 00	.....
	H. Montgomery	41 00	.....	.....
	Jesper Harding	41 00	.....	.....
	C. McCurdy	.....	150 00	.....
Delaware	J. N. Harker	41 00	.....	.....
	Porter & Naff	41 00	.....	.....
Maryland	A. Graham	41 00	.....	.....
	Isaac Munroe	41 00	150 00	.....
	Samuel Charles	.....	150 00	.....
Virginia	Alexander Moseley	41 00	.....	.....
	James E. Wharton	41 00	150 00	.....
	Oliver P. Baldwin	41 00	150 00	.....

PRINTERS—*Department of State.*

State.	Names.	Sums allowed.		
		1st session.	2d session.	3d session.
		Dol. cts.	Dol. cts.	Dols. cts.
North Carolina..	Weston R. Gales.....	41 00	150 00	.....
	John J. Pasteur.....	41 00	.....	.....
	McAnally & Christy.....	41 00	150 00	.....
	H. D. Machen.....	.....	150 00	.....
South Carolina..	S. Weir.....	41 00	150 00	.....
	J. P. Reed	41 00	.....	.....
	J. N. Cardozo.....	41 00	150 00	.....
	M. MacLean.....	.....	150 00	.....
Georgia.....	Grieve & Orme.....	41 00	150 00	.....
	J. W. & W. S. Jones....	41 00	.....	.....
	Bull, Goulding & Co	41 00	.....	.....
	Locke & Davis.....	.....	150 00	.....
Florida Ter.....	Knowles, Clisby & Smith.	41 00	.....	.....
	E. C. Bartlett.....	41 00	.....	.....
	Thos. T. Russell.....	41 00	150 00	.....
Alabama.....	C. C. Langdon	41 00	.....	.....
	Nelson & Bates.....	41 00	.....	.....
	M. D. J. Slade.....	41 00	.....	.....
	Forsyth & Ballantyne....	.....	150 00	.....
	Wm. B. Figures	.....	150 00	.....
Louisiana.....	Bullitt, Magne & Co.....	41 00	.....	.....
	Jas. A. Kelly.....	41 00	.....	.....
	Ransdell & Reynolds	41 00	.....	.....
	W. Snethen & Co.....	.....	150 00	.....
	Geo. Hamilton.....	.....	150 00	.....
Mississippi	J. M. Duffield.....	41 00	.....	.....
	Benjamin Albertson.....	41 00	.....	.....
	W. W. Lewis	41 00	.....	.....
Missouri	Benson & Greene.....	41 00	150 00	.....
	Robert Brown.....	41 00	150 00	.....
	Cady & Harris.....	41 00	.....	.....
	Vespasian Ellis.....	.....	150 00	.....
Arkansas.....	Porter & Jordan.....	41 00	.....	.....
	W. L. & Q. K. Underwood	41 00	150 00	.....
	W. H. Etter.....	41 00	.....	.....
	W. E. Woodruff.....	.....	150 00	.....
	Eli Colby.....	.....	150 00	.....
Tennessee.....	W. F. Bang & Co	41 00	.....	.....
	McMahon, Moseley & Dooley.....	41 00	.....	.....
	Jas. C. Moses.....	41 00	150 00	.....
Kentucky	Albert G. Rhea.....	41 00	150 00	.....
	Prentice & Weissinger....	41 00	.....	.....
	Jas. B. Marshall.....	.....	150 00	.....
	D. C. Wickliffe.....	.....	150 00	.....
Ohio	J. & R. C. Wilson.....	41 00	150 00	.....

PRINTERS—*Treasury Department.*

State.	Names.	Sums allowed.		
		1st session.	2d session.	3d session.
		Dols. cts.	Dols. cts.	Dols. cts.
Ohio	Chs. Scott	41 00	.....	.....
	L'Hommedieu & Co	41 00	.....	.....
	Miller & Moeller	.....	150 00	.....
	E. Graham	.....	150 00	.....
Illinois	Samuel H. Davis	41 00	150 00	.....
	S. Francis & Co	41 00	150 00	.....
	Samuel D. Marshall	41 00	150 00	.....
Indiana	D. P. Holloway	41 00	150 00	.....
	Douglas & Noel	47 00	.....	.....
	Conard & Harris	41 00	.....	.....
	Thos. Dowling	.....	150 00	.....
	Milton Gregg	.....	150 00	.....
Michigan	Dawson & Bates	41 00	.....	.....
	Henry B. Miller	41 00	150 00	.....
	Morgan Bates	.....	150 00	.....
Wisconsan Ter.	Henry O. Sholes	41 00	150 00	.....
	Wm. W. Wymon	41 00	150 00	.....
	Harrison Reed	41 00	.....	.....
	Elisha Starr	.....	150 00	.....
Iowa Territory	Jas. G. Edwards	41 00	.....	.....
	Wm. Crum	41 00	150 00	.....
Dist. Columbia	Gales & Seaton	52 25	238 00	154 50
	John B. Jones	.....	.....	154 50
	Blair & Rives	.....	.....	154 50
	Sage & Schücking	.....	.....	154 50

PRINTERS—*Treasury Department.*

Names and nature of work.		Compensation.	By whom employed.
		Dols. cts	
Blair & Rives	Printing, incl. paper	664 33	Secretary's Office
T. Allen	do	68 50	do
W. I. Stone	do	104 72	do
J. B. Jones	do	40 50	do
J. & G. S. Gideon	do	960 00	do
B. Chambers	do	36 00	do
John B. Jones	Printing	162 50	1st Comptroller's Office.
Thomas Allen	do	111 00	do
J. & G. S. Gideon	do	44 75	do
.....	do	44 00	do
.....	do	97 62	do
J. B. Jones	do	37 50	2d Comptroller's Office.
Thomas Allen	do	22 00	do

PRINTERS—*Treasury Department.*

Names and nature of work.	Compensation.	By whom employed.
	Dols. cts.	
J. & G. S. Gideon.....Printing	55 75	2d Comptroller's Office.
Gales & Seaton .....Advertising	3 00	.....do.....
J. Gideon.....Printing and paper	50 00	1st Auditor's Office....
J. & G. S. Gideon .....do....	54 95	.....do.....
Alexander & Barnard.....Printing	7 00	2d Auditor's Office ....
J. & G. S. Gideon .....do....	24 75	.....do.....
Wm. Wall .....do....	97 50	3d Auditor's Office . ..
J. & G. S. Gideon.....do....	17 50	.....do.....
Alexander & Barnard .....do....	18 00	4th Auditor's Office....
Blair & Rives .....do....	177 25	.....do.....
J. & G. S. Gideon.....do....	42 05	.....do.....
J. & G. S. Gideon....do. and paper	68 37	5th Auditor's Office....
Blair & Rives .....do....	157 41	Treasurer's Office.....
Gales & Seaton .....do....	170 25	.....do.....
J. & G. S. Gideon .....do....	628 20	.....do.....
Peter Force.....do....	25 00	.....do.....
Thomas Allen.....do....	200 00	Solicitor's Office .....
John B. Jones.....do....	32 00	.....do.....
J. & G. S. Gideon. .....do....	19 50	.....do.....
.....do.....do....	71 00	.....do.....
.....do.....do....	2089 25	Register's Office.....
John B. Jones.....do....	56 50	.....do.....
Blair & Rives .....do....	7 00	.....do.....

PRINTERS—*General Land Office.*

To whom paid.	For what service.	Amount.
From October 1, 1841, *to Sept.* 30, 1843, *inclusive.*		
		Dol. cts.
Gales & Seaton.....	Advertising land sales in National Intelligencer and in handbill form...	237 92
W. C. Bryant & Co...	Advertising land sales in New York Evening Post	39 98
Peter Force	Printing on Parchments.....	97 00
Thomas Allen	Printing Circulars.....	10 00
Wm. & Geo. Bartow ..	Printing on Parchments.....	33 56
S. Nye & Co.....	Adver. land sales in Nashville Banner	18 04
Jas. G. Bennett	.....do.....N. York Herald..	309 00
Townsend & Brooks...	.....do.....do ...Express.	74 25
D. N. White & Co....	.....do....Pittsburg Daily Gazette	114 50
Colton & Childs.....	.....do....Phila. North American	80 99
E. R. Jewett	.....do.....Buffalo Journal	75 90

PRINTERS—*Treasury Department.*

To whom paid.	For what service.	Amount.
		Dol. cts.
Hayden & Brewer	Advertising land sales in Boston Atlas	28 00
Blair & Rives	Printing parchments, advertising land sales in Globe and in handbills, certificates of purchase, receipts, &c.	*1575 79
J. & G. S. Gideon	Printing parchments, circulars, &c.	606 66
Miller & Moeller	Advertising land sales in Old School Republican, Columbus	444 00
D. M. Keeler	Adver. land sales in Wayne Standard, Newark, New York	265 25
John B. Jones	Advert'g land sales in Madisonian and handbill form, circulars, &c.	1865 25
E. Graham	Adv. land sales in Cincinnati Repub'n	455 90
I. Hill & Sons	do. Hill's N. Hamp. Patriot	259 85
George Roberts	do. Boston Times	322 75
H. M. Andrews	do. Phila. Evening Express	203 58
Isaac Phillips & Co	do. N. York Union	647 62
Faxon & Co	do. M'g Gazette, Buffalo, N.Y.	164 60
Bagg & Haman	do. Detroit Free Press	74 42
John I. Mumford	do. New York Standard	257 25
Hale & Halleck	do. Journal of Commerce, N.Y.	48 29
Isaac Munroe	do. Baltimore Patriot	26 25
Beals & Greene	do. Boston Post	198 86
P. Goodwin & Co	do. Morning Post, N. Y.	222 56
R. G. Berford	do. Morning Chronicle, Pittsb'g	176 50
W. H. Bullock	do. Savannah Georgian	216 00
George W. Crabb	do. Carlisle Statesman, Pa.	143 00
W. & R. B. Moorhead	do. Indiana County Register	182 50
A. S. Abell & Co	do. Baltimore Sun	403 70
George Zahm	do. German paper, Buffalo	26 75
J. N. Cardozo	do. Charleston Patriot	341 60
Haswell & Bushnell	do. Vermont Gazette	142 17
Peter Hay & Co	do. Sentinel, Philadelphia	295 91
Sanford & Wilson	do. Mobile Register	212 00
Alfred Shücking	Adv. Land Office notice in German paper, Washington	4 50
Wm. M. Thompson	Adv. land sales in Pontiac Jeffersonian	20 60
Henry B. Miller	do. Niles Republican	18 54
S. M. Bartlett	do. Quincy Whig, Illinois	148 54
James H. Morse	do. Grand Rapids Enquirer	18 54
Eli Colly	do. Arkansas Times	36 77
L'Hommedieu & Co	do. Cincinnati Gazette	162 81
J. & R. C. Wilson	do. Steubenville Gazette	199 64
David Crist	do. Upper Miss., Rock River	16 50
Douglass & Noel	da. Indiana Journal	122 44
J. A. Harris	do. Cleaveland Herald	20 60

* Arrears due for printing executed prior to 1st October, 1841.

PRINTERS—*Treasury Department.*

To whom paid.	For what service.	Amount.
		Dol. cts.
James Hagan	Adv. land sales in Vicksburg Sentinel	135 34
John H. McKenney	do. Iowa Gazette	80 99
Prentice & Weissinger	do. Louisville Journal	65 00
Alexander Stuart	do. Chicago American	62 16
James B. Marshall & Co.	do. Gazette and Kentuckian	635 00
S. Francis & Co	do. Springfield Journal, Illinois	459 38
McDonald & Roberts	do. Vandalia Sentinel	108 00
Vespasian Ellis	do. Bulletin and O. S. Democrat	1105 91
R. A. Hufford	do. Ozart Eagle, Missouri	16 80
Milton Gregg	do. Laurenceburg Beacon, Ia.	60 00
John Wentworth	do. Chicago Democrat	157 00
Chambers & Knapp	do. St. Louis Republican	268 72
Morse & Burr	do. Grand Rapids Enquirer	107 50
Henry Gilbert	do. Kalamazoo Gazette	68 86
W. G. Snethen & Co	do. New Orleans Advertiser	474 30
Worthington & Abby	do. Columbus Democrat, Mi.	78 00
Graham, Williams, & Jewell	do. New Orleans Republican	231 90
William E. Woodruff	do. Arkansas Gazette	99 00
F. Kapp	Advert'g Land Office notices, Marengo Patriot, Alabama	7 50
D. H. Trott	Advert'g Land Office notices, Sumter County Whig	7 50
Publisher of Yazoo Whig	Adv. Land Office notices, Yazoo Whig	7 50
George R. Fall	do. & land sales, Mississippian	87 00
Thomas A. S. Doniphan	Adv. land sales, Free Trader, Natchez	60 00
Thomas Dowling	do. Wabash Express	352 50
Henry O. Sholes	do. Green Bay Republican	22 50
Elisha Starr	do. Milwaukie Sentinel	28 00
Morgan & Henn	do. Iowa Gazette, Burlington	70 00
Graham & Williams	do. New Orleans Republican	372 80
Thomas Pearsall	do. Florence Gazette, Ala.	150 00
Publisher	Adv. L. Office notice in East'n Clarion	9 00
Rogers & Acton	Advert'g land sales in Jackson, Tenn.	280 00
Philip Woodson, jr	do. Huntsville Democrat	98 50
Hogan & Heiss	do. Nashville Union	277 50
William W. Wyman	do. Express, Madison, Wis.	41 25
Samuel Medary	do. Ohio Statesman, Columbus	167 50
Phelan & Harris	do. Flag of Union, Tuscaloosa	116 50
H. H. Worthington&Co.	Adv. relative to pre-emptions, Columbus Democrat	177 00
E. G. Eastman	Advert'g land sales, Knoxville Argus	413 00
Delazon Smith	do. Miamian, Dayton, Ohio	254 00

PRINTERS—*War Department.*

Names.	Compensation.	By whom employed.
	Dol. cts.	
J. & G. S. Gideon	6 00	Secretary of War
Alexander & Barnard	84 00	do
John B. Jones	131 25	do
Gales & Seaton	45 00	do
J. & G. S. Gideon	342 25	Adjutant General
Alexander & Barnard	558 24	do
Isaac Munroe	37 12	Com. Gen. of Subsistence
Colton & Childs	54 00	do
S. Nye & Co	104 50	do
Dawson & Bates	44 00	do
J. & G. S. Gideon	37 00	do
E. Graham	61 25	do
W. Van Benthuysen	70 88	do
J. & G. S. Gideon	100 72	do
Morgan Bates	76 25	do
J. B. Marshall & Co	159 50	do
J. B. Jones	107 50	do
Gales & Seaton	93 38	do
V. Ellis	104 50	do
E. R. Jewett	76 90	do
W. Snethen & Co	216 00	do
M. M. Noah	91 00	do
Thomas Dowling	93 38	do
E. Graham	107 25	do
Miller & Moeller	94 50	do
D. M. Keller	80 00	do
George Roberts	204 00	do
Alexander & Barnard	138 36	do
E. Graham	25 50	do
Carroll & Baker	10 00	do
J. H. Steck	22 00	do
Herrick & Ropes	137 50	do
Peter Hay & Co	67 37	do
Charles Murray	5 00	Com'r of Indian Affairs.
William Wilson	3 00	do do
Wm. M. Morrison	15 00	do do
Gales & Seaton	10 00	do do
S. E. Jones	4 22	do do
Blair & Rives	10 00	do do
....Do	8 34	do do
J. B. Jones	7 06	do do
Wm. M. Morrison	7 50	do do
John Sargeant	4 00	do do
Robert Mills	1 00	do do
William Wilson	2 87	do do
Blair & Rives	20 00	do do
Alexander & Barnard	10 00	do do

PRINTERS—*War Department.*

Names.	Compensation	By whom employed.
	Dol. cts.	
T. R. Hampton	1 25	Com'r of Indian Affairs.
J. B. Jones	8 00	....do.....do.....
Alexander & Barnard	52 55	....do.....do.....
Gales & Seaton	8 25	....do.....do.....
A. Reintzell	6 00	....do.....do.....
J. B. Jones	65 00	....do.....do.....
....Do	13 00	....do.....do.....
N. C. Bestor	10 50	....do.....do.....
Thomas Allen	169 25	....do.....do.....
Oliver Harris	52 00	....do.....do.....
Peter Hay & Co	42 62	....do.....do.....
J. B. Jones	15 00	....do.....do.....
E. Kingman	25 00	....do.....do.....
Lewis H. Doubleblower	63 75	....do.....do.....
M. H. Andrews	26 00	....do.....do.....
John J. Mumford	28 00	....do.....do.....
Faxon & Bedwell	23 20	....do.....do.....
Quarters Graves	3 00	....de.....do.....
D. M. Keeler	26 00	....do.....do.....
M. M. Noah	28 50	....do.....do.....
V. Ellis	27 50	....do.....do.....
Peter Hay & Co	29 25	....do.....do.....
J. B. Jones	26 00	....do.....do.....
Beals & Green	48 50	....do.....do.....
A. S. Abell & Co	39 82	....do.....do.....
George Roberts	38 00	....do.....do.....
Alexander & Barnard	24 00	....do.....do.....
Isaac Phillips & Co	17 00	....do.....do.....
Storm & Maguire	13 12	....do.....do.....
J. J. Mumford	50 00	....do.....do.....
J. Holbrook	5 00	....do.....do.....
J. B. Jones	26 00	....do.....do.....

Names.	Nature of work done.	Amount.
		Dols. cts.
QUARTERMASTER'S DEPARTMENT.		
J. & G. S. Gideon	Printing circulars	9 37
Alexander & Barnard	..do..circulars and clothing estimates	42 00
Office of Clothing and Equipage.		
Isaac Monroe	Advertising proposals in Balt'e Patriot	12 00
Blair & Rives	.....do.... The Globe	20 62
W. B. Kenney	.....do.... Newark Daily Adver.	10 00

PRINTERS—*War Department.*

Names.	Nature of work done.	Amount.
		Dol. cts.
Justice & Mills	Adver'g proposals Trenton Emporium and True American	5 00
Jos. R. Chandler	do. United States Gazette.	10 50
Isaac Phillips & Co	do. Union, New York	16 88
J. G. Bennett	do. New York Herald	12 00
J. Watson Webb	do. The Morning Courier and N. Y. Enquirer	27 00
W. Q. Force	do. Army & Navy Chron. and Scientific Rep'y	5 00
George Roberts	do. Boston Times	30 37
Mifflin & Parry	do. Pennsylvanian	10 50
Peter Hay & Co	do. American Sentinel and Mercantile Advertis'r	10 00
Severns & McGill	do. Philadelphia Mercury and Journal	10 00
Lydia R. Bailey	Printing 1 ream folio post blanks	10 00
Do	Printing 2 reams folio post blanks	7 00
Do	Printing 2 reams (royal) blanks	9 50
John J. Mumford	Advertis'g proposals in N. Y. Standard	23 25
Hale & Hallock	do. Journal of Commerce.	8 12
W. B. Kenney	do. Newark Daily Advert'r and Sentinel	9 00
Lydia R. Bailey	Printing 1 ream folio post	10 00
Office of Commissary Gen'l of Purchases.		
William B. Kinney	Advertising proposals in Newark Daily Adver. and Sentinel	10 00
Jno. S. Dusolle	do. Spirit of the Times	50 00
Abner Greenleaf, jr.	do. N. Hampshire Gazette	10 25
William Fry	do. National Gazette	11 00
Beals & Green	do. Boston Morning Post, $25 50 '39, $27 '40.	52 50
Justice & Mills	do. Trenton Empor'm and True American	11 00
Peter Hay & Co	do. American Sentinel	17 50
Mifflin & Parry	do. Pennsylvanian	20 00
Knowles, Vose & Anthony	do. Providence Journal	16 25
Jasper Harding	do. Pennsylvania Enquirer	39 83
J. W. Bell	do. New Era	15 00
Gales & Seaton	do. National Intelligencer.	30 37
Jos. R. Chandler	do. United States Gazette.	21 75
Wm. McCarthy & Co.	do. Philadelphia Gazette	12 25
J. B. Jones	do. Madisonian	42 25
Porter & Huff	do. Delaware State Journ'l	7 20
Benjamin Homans	do. Army and Navy Chro.	12 00

PRINTERS—*War Department.*

Names.	Nature of work done.	Amount.
		Dol. cts.
McKinley & Lescure...	Advertising proposals in Key Stone, Harrisburg....	20 00
Swain, Abel & Simmons	.....do.... Public Leger.....	21 00
Colton & Childs	.....do.... North American.....	15 00
Greeley & McElrath ...	.....do.... New York Tribune ..	20 00
Hayden & Brewer.....	.....do.... Daily Atlas, Boston ..	14 00
Townsend & Brooks...	.....do.... N. York Daily Express	14 97
Jno. S. Boswell	.....do.... Hartford Courant....	9 00
Elliot & McCurdy.....	.....do.... Pa. Intelligencer, Har.	7 00
Sherman & Harron....	.....do.... Trenton Gazette.....	10 00
MEDICAL DEPARTMENT.		
Washington City.		
Alexander & Barnard..	For printing requisitions of medical and hospital stores	12 00
.....do.....	For printing returns of medical and hospital stores, and sick reports...	59 00
.....do.....	For printing meteorological registers, for distribution to military posts...	99 37
Philadelphia.		
United States Gazette ..	For advertising meeting of army medical board, in 1842	1 25
Inquirer & Nat. Gazette	.....do..... do	1 00
Pennsylvanian.....	.....do..... do	1 00
New York.		
E. B. Clayton & Sons.	For printing meteorological record books, for the various military posts	111 30
New York American...	For advertising meeting of army medical board, in 1843.....	1 25
Evening Post.....	.....do..... do	1 13
Daily Express	.....do..... do	1 00
Courier & Enquirer...	.....do..... do	1 50
.....do.....	For subscription to 6 months for medical purveyor's office, New York..	5 00
ENGINEER DEPARTMENT.		
Jacob Gideon.....	Printing military academy regulations for admission of cadets.....	9 00
Blair & Rives	Printing blank cadet conduct reports.	12 00
Alexander & Barnard..	Printing regulations for admission of cadets, conduct reports, and circulars	162 50

PRINTERS—*Navy Department.*

Names.	Compensation.	By whom employed.
	Dols. cts.	
J. & G. S. Gideon	7 50	Pay Department
Alexander & Barnard	32 00	do
J. & G. S. Gideon	131 00	Ordnance Department
Alexander & Barnard	176 00	do
Thomas Allen	17 50	Bureau Top. Engineers.
Blair & Rives	7 39	do
John B. Jones	7 50	do
E. Brooks	4 00	do
Alexander & Barnard	64 00	do

PRINTERS—*Navy Department.*

Names.	Compensation	For what purpose.
	Dols. cts.	
L'Hommedieu & Co	53 50	Advertising proposals for contracts
Wm. M. Blackford	15 00	do do
Alexander & Barnard	24 00	Powers of attorney for sailors
Boston Daily Advertiser	31 50	Advertising proposals
John B. Jones	440 00	Forms for receipt rolls & muster books.
do	70 00	Advertising proposals
E. P. Walton & Sons	14 70	do
Peter Hay & Co	54 50	do
Francis Hall & Co	166 00	do
J. A. Harris	32 00	do
D. C. Wickliffe	13 50	do
Snethen & Co	121 00	do
Lewis Collins	30 00	do
Walters & Webber	44 00	do
J. B. Marshall & Co	72 00	do
John B. Jones	34 50	do
Townsend & Brooks	104 63	do
Peter Hay & Co	44 00	do
St. Louis Bulletin	49 50	do
W.E. Cunningham & Co	68 88	do
D. C. Wickliffe	27 00	do
D. N. White & Co	15 00	do
Sleeper & Rodgers	23 62	do
New York "Union"	30 00	do
Phila. "Even'g Express"	16 25	do
Buffalo Mercan. Courier	13 80	do
Miller & Moeller	16 50	do
Ohio Statesman, Colum's	24 00	do
New York Standard	37 66	do
Boston Times	33 75	do

PRINTERS—*Navy Department, &c.*

Names.	Compensation	For what purpose.
	Dols. cts.	
Buffalo Gazette	49 50	Advertising proposals.
Cincinnati Daily Repub.	54 00	do
Louisville City Gazette.	69 00	do
Gales & Seaton	15 00	do
Free Press, Detroit	32 40	do
Morning Advertiser, N.O.	93 50	do
MARINE CORPS.		
Pleasants & Moseley	12 00	Advertising
R. Moseley	8 25	do
Swain, Abel & Co.	4 78	do
David M. Keeler	13 00	do
Boals & Green	17 37	do
Thomas Ritchie	24 00	do
A. S. Abell & Co.	3 16	do
John Bush	18 12	do
Wm. Fry	8 14	do
C. W. Brewster	3 75	do
Gales & Seaton	73 43	Advertising and blank forms
George Roberts	21 25	Advertising
Virgin & Moses	17 25	do
Wm. Cunningham	25 63	do
Peter Force	205 00	Blank forms of pay rolls, &c.
L. H. Dobelbower	13 50	Advertising
W. Snether & Co.	30 00	do
Colton & Childs	4 25	do
Isaac Phillips & Co.	9 75	do
Mifflin & Parry	4 25	do
Abner Greenleaf	2 75	do
John McKinley	9 50	do
Thomas Allen	18 00	do
Pratt, Cloud & Brothers	16 87	do
New York Evening Post	16 50	do

PRINTERS—*Congress.*

SENATE.		HOUSE.	
Thomas Allen	$40,791 49	Gales & Seaton	$243,511 26

PRINTING—*Supreme Court.*

The clerk of the Supreme Court, under a rule of that court, has a contract with J. & G. S. Gideon to print the records, and Congress appropriates $3000 per annum for the same.

TWENTY-EIGHTH CONGRESS.

Names.	Where born.
PRESIDENT OF THE SENATE.	
Willie P. Mangum	North Carolina
SENATORS.	
MAINE.	
John Fairfield	Maine
George Evans	Maine
NEW HAMPSHIRE.	
Levi Woodbury	N. Hampshire
Charles G. Atherton	do
VERMONT.	
Samuel Phelps	Connecticut
William C. Upham	Massachusetts
MASSACHUSETTS.	
Rufus Choate	do
Isaac C. Bates	do
RHODE ISLAND.	
William Sprague	Rhode Island
James F. Simmons	do
CONNECTICUT.	
J. W. Huntington	Connecticut
John M. Niles	
NEW YORK.	
N. P. Tallmadge	New York
Silas Wright	Massachusetts
NEW JERSEY.	
William L. Dayton	New Jersey
Jacob W. Miller	do
PENNSYLVANIA.	
Daniel W. Sturgeon	Pennsylvania
James Buchanan	do
DELAWARE.	
Richard H. Bayard	Delaware
Thomas Clayton	do
MARYLAND.	
William D. Merrick	Maryland
G. A. Pearce	
VIRGINIA.	
William C. Rives	Virginia
William S. Archer	do
NORTH CAROLINA.	
Willie P. Mangum	North Carolina
Wm. H. Haywood, jr.	do
SOUTH CAROLINA.	
Daniel E. Huger	South Carolina
George McDuffie	Georgia
GEORGIA.	
John McP. Berrien	New Jersey
Walter T. Colquitt	Virginia
ALABAMA.	
William Rufus King	North Carolina
Arthur P. Bagby	Virginia
MISSISSIPPI.	
John Henderson	New Jersey
Robert J. Walker	Pennsylvania

CONGRESS—*House of Representatives.*

Names.	Where born.	Names.	Where born.
LOUISIANA.		ILLINOIS.	
Alexander Barrow...	Tennessee ...	James Semple	Kentucky....
Alexander Porter....	Ireland	Sidney Breese	New York ...
TENNESSEE.		MISSOURI.	
E. H. Foster	Kentucky....	Thomas H. Benton ..	North Carolina
Spencer Jarnagin....	Tennessee ...	David R. Atchison...	Kentucky....
KENTUCKY.		ARKANSAS.	
John T. Morehead...	Kentucky....	William S. Fulton...	Maryland ....
John J. Crittenden...	....do.....	A. H. Sevier	Tennessee ...
OHIO.		MICHIGAN.	
Benjamin Tappan...	Massachusetts	A. S. Porter	New York ...
William Allen	North Carolina	W. Woodbridge	Connecticut ..
INDIANA.			
Albert S. White.....	New York ...		
Edward A. Hannegan	Ohio.		

The Senators receive a per diem compensation of eight dollars, and a travelling allowance of eight dollars for every twenty miles on going to and returning from the seat of Government.

HOUSE OF REPRESENTATIVES.

Names.	Where born.	Names.	Where born.
SPEAKER.		NEW HAMPSHIRE.	
John W. Jones.....	Virginia	Edmund Burke	Vermont.....
		John R. Reding.....	N. Hampshire
MAINE.		Moses Norris, jr.....	N. Hampshire
		John P. Hale.....	N. Hampshire
Benjamin J. Herrick .	Massachusetts.		
Robert P. Dunlap....	Maine.....	MASSACHUSETTS.	
Luther Severance....	Massachusetts.		
Hannibal Hamlin....	.....	Robert C. Winthrop.	Massachusetts.
Freeman H. Morse...	Maine.....	Daniel P. King.....	Massachusetts.
(Two vacancies.)		William Parmenter ..	Massachusetts.

CONGRESS—*House of Representatives.*

Names.	Where born.	Names.	Where born.
Charles Hudson	Massachusetts.	Jeremiah E. Cary	Rhode Island
John Quincy Adams	Massachusetts	Smith M. Purdy	New York
Henry Williams	Massachusetts.	Orville Robinson	New York
Joseph Grinnell	Massachusetts.	Horace Wheaton	New York
(Three vacancies.)		George Rathbun	New York
		Amasa Dana	
RHODE ISLAND.		Byram Green	
		Thomas J. Patterson	
Henry Y. Cranston	Rhode Island	Charles H. Carroll	
Elisha R. Potter	Rhode Island	William S. Hubbell	
		Asher Tyler	
CONNECTICUT.		William A. Moseley	New York
		Albert Smith	New York
Thomas H. Seymour	Connecticut	Washington Hunt	New York
John Stewart	Connecticut		
George H. Catlin	Connecticut	NEW JERSEY.	
Samuel Simons	Connecticut		
		Lucius Q. C. Elmer	New Jersey
VERMONT.		George Sykes	New Jersey
		Isaac G. Farlee	New Jersey
Solomon Foot	Vermont	Littleton Kirkpatrick	New Jersey
Jacob Collamer	New York	William Wright	New York
George P. Marsh	Vermont		
Paul Dillingham, jr	Vermont	PENNSYLVANIA.	
NEW YORK.		Edward J. Morris	Pennsylvania
		Joseph R. Ingersoll	do
Selah B. Strong		John T. Smith	do
Henry C. Murphy	New York	Charles J. Ingersoll	do
J. Philips Phœnix	New Jersey	Jacob S. Yost	
William B. Maclay		Michael H. Jenks	Pennsylvania
Moses G. Leonard	Connecticut	Abraham R. McIlvaine	do
Hamilton Fish	New York	Jeremiah Brown	do
Joseph H. Anderson	New York	John Ritter	do
Richard D. Davis	New York	Richard Brodhead, jr	do
James G. Clinton	New York	Benjamin A. Bidlack	New York
Jeremiah Russell	New York	Almon H. Read	Pennsylvania
Zadok Pratt	New York	Henry Frick	do
David L. Seymour		Alexander Ramsey	do
Daniel D. Barnard	Massachusetts.	Henry Nes	do
Charles Rogers	New York	James Black	do
Lemuel Stetson	New York	James Irvin	do
Chesselden Ellis		Andrew Stewart	do
Charles S. Benton	Maine	Henry D. Foster	do
Preston King		John Dickey	do
Orville Hungerford		William Wilkins	
Samuel Beardsley	New York	Samuel Hays	

CONGRESS—*House of Representatives.*

Names.	Where born.
Charles M. Reed	Pennsylvania.
Joseph Buffington	do.
DELAWARE.	
George B. Rodney	Delaware
MARYLAND.	
(Vacant.)	
VIRGINIA.	
Archibald Atkinson	Virginia
George C. Dromgoole	do.
Walter Coles	do.
Edmund W. Hubard	do.
Thomas W. Gilmer	do.
John W. Jones	do.
Henry A. Wise	do.
Willoughby Newton	do.
Samuel Chilton	do.
William Lucas	do.
William Taylor	do.
Augustus A. Chapman	do.
George W. Hopkins	do.
George W. Summers	do.
Lewis Steenrod	do.
NORTH CAROLINA.	
Thomas L. Clingman	North Carolina
Daniel M. Barringer	do.
David S. Reid	do.
Edmund Deberry	do.
Romulus M. Saunders	do.
James J. McKay	do.
John R. J. Daniel	do.
Arch'd H. Arrington	do.
Kenneth Rayner	do.
SOUTH CAROLINA.	
James A. Black	South Carolina
Richard F. Simpson	do.
Joseph A. Woodward	do.
John Campbell	do.
Armstead Burt	South Carolina
Isaac E. Holmes	do.
R. Barnwell Rhett	do.
GEORGIA.	
Edward J. Black	Georgia
A. H. Stephens	do.
Hugh A. Haralson	do.
Absalom H. Chappell	do.
John H. Lumpkin	do.
Howell Cobb	do.
William H. Stiles	do.
(One vacancy.)	
KENTUCKY.	
Linn Boyd	Tennessee
Willis Green	Kentucky
Henry Grider	
George A. Caldwell	do.
James Stone	do.
John White	Tennessee
Wm. P. Thomasson	Kentucky
Garrett Davis	do.
Richard French	do.
John W. Tibbatts	do.
TENNESSEE.	
Andrew Johnson	Tennessee
William T. Senter	do.
Julius W. Blackwell	Virginia
Alvan Cullom	Kentucky
George W. Jones	Virginia
Aaron V. Brown	do.
David W. Dickinson	Tennessee
Joseph H. Peyton	do.
Cave Johnson	do.
John B. Ashe	North Carolina
Milton Brown	Ohio
OHIO.	
Alexander Duncan	Pennsylvania.
John B. Weller	Ohio
Robert C. Schenck	do.
Joseph Vance	

CONGRESS—*House of Representatives.*

Names.	Where born.	Names.	Where born.
Emery D. Potter	Ohio	John A. McClernand	Illinois
Henry St. John	New York	Orlando B. Ficklin	
Joseph J. McDowell	North Carolina	John Wentworth	N. Hampshire
John J. Vanmeter	Virginia	Stephen A. Douglass	New York
Elias Florence	do	Joseph P. Hoge	Ohio
Heman Allen Moore	Rhode Island	John J. Hardin	Kentucky
Jacob Brinkerhoff	New York		
Alexander Harper	Ireland	ALABAMA.	
Perley B. Johnson	Ohio	James Dellet	South Carolina
Samuel F. Vinton		James E. Belser	do
Joseph Morris		Dixon H. Lewis	Georgia
James Mathews	do	William W. Payne	Virginia
Wm. C. McCauslen		George S. Houston	Tennessee
Ezra Dean	New York	Reuben Chapman	Virginia
Daniel R. Tilden	Connecticut	Felix G. McConnell	Tennessee
Joshua R. Giddings	Pennsylvania		
Henry R. Brinkerhoff	do	MISSOURI.	
LOUISIANA.		John Jameson	Kentucky
		Gustavus M. Bower	Virginia
John Slidell	New York	James B. Bowlin	do
Alcee Labranche	Louisiana	James H. Relfe	
John B. Dawson	Tennessee	James M. Hughes	Kentucky
Peter E. Bossier	Louisiana		
INDIANA.		ARKANSAS.	
Robert Dale Owen	Scotland	Edward Cross	Tennessee
Thomas J. Henley	Indiana		
Thomas Smith	Pennsylvania	MICHIGAN.	
Caleb B. Smith	Massachusetts		
William J. Brown	Kentucky	Robert McClellan	Pennsylvania
John W. Davis		Lucius Lyon	
Joseph A. Wright	Pennsylvania	James B. Hunt	South America
John Pettit	New York		
Samuel C. Sample	Maryland	TERRITORIES.	
Andrew Kennedy	Ohio		
		FLORIDA.	
MISSISSIPPI.			
		David Levy, *Delegate*	
Jacob Thompson	North Carolina		
William H. Hammett		WISCONSAN.	
R. W. Roberts			
Tilghman M. Tucker	do	Hen. Dodge, *Delegate*	Indiana
ILLINOIS.		IOWA.	
Robert Smith	N. Hampshire	Aug's C. Dodge, *Del.*	Missouri

N. B. The compensation of the members is eight dollars per diem, and eight dollars for every twenty miles' distance in travelling to and from the city of Washington.

CONGRESS—*Officers of the Senate and House of Representatives.*

Names and offices.	Where born.	Salary.
LIST OF OFFICERS AND AGENTS		
In the service of the Senate on the 30th September, 1843.		
		per ann.
Asbury Dickens.....Secretary	North Carolina.	3000 00
Lewis H. Machen.....Principal Clerk	Maryland	1800 00
William Hickey.....Executive Clerk	.....do.....	1500 00
William Carr.....1st Legislative Clerk	Dist. Columbia.	1500 00
William J. McDonald.....2d.....do.....do.	.....do.....	1500 00
J. C. Fitzpatrick .....1st Engrossing Clerk	Virginia	1500 00
William Patton.....2d.....do.....do.	Pennsylvania ..	1500 00
Edward Dyer..Sergeant-at-Arms & Doorkeeper	Maryland	1500 00
Robert Beale.....Assistant do....	Virginia	1450 00
John L. Clubb,..Messenger to Secretary's Office	Dist. Columbia.	$3 per d.
Septimus Tuston*.....Chaplain	Pennsylvania ..	
LIST OF OFFICERS AND AGENTS		
In the service of the House of Representatives on the 30th September, 1843.		
Matthew St. Clair Clarke...Clerk of the House	Pennsylvania ..	3000 00
Samuel Burche.....Chief Clerk of the Office	Virginia	1800 00
John T. Frost.....Clerk....	New York	1500 00
Brooke M. Berry.....do....	Maryland	1500 00
Robert N. Johnston.....do....	....do.....	1500 00
Benjamin B. French .....do....	New Hampshire	1500 00
Daniel Gold.....do....	New York....	1500 00
Horatio N. Crabb.....do....	Pennsylvania ..	1500 00
Eli Duvall.....do....	Maryland	1500 00
George C. Patterson.....do....	....do.....	1500 00
Eleazer M. Townsend .....Sergeant-at-Arms	Connecticut....	1500 00
Joseph Follansbee.....Doorkeeper	Massachusetts .	1500 00
William J. McCormick.....Postmaster	Dis. of Columbia	1500 00
John T. Ball.....Messenger, permanent	....do.....	$2 50 per day.
William W. Stewart .....do....temporary	....do.....	...do...
Simon Brown.....do....permanent	Massachusetts ..	...do...
Stephen Cutts.....do.....do....	....do.....	...do...
Charles W. Stewart.....do.....do....	Dist. Columbia.	...do...
Joseph W. Beck.....do....temporary	Maryland	...do...

* Not in service on the 30th of September, 1843; in service during the 27th Congress. Salary five hundred dollars per session.

CONGRESS—*Officers of the House of Representatives.*

Names and offices.	Where born.	Salary.
		Dol. cts.
George Hume .....Messenger, temporary	Dist. Columbia.	$2 50 per day.
Elias Gumaer .....do.....do....	New York.....	...do...
John L. Hickman (colored) ..Laborer..do....	Maryland	$1 50 per day.

The above were in employment, and receiving pay on the 30th September, 1843. In pursuance of the suggestion contained in the letter of the Secretary, of the 13th September, the following lists are furnished, viz.:

LIST OF PERSONS		
Who were employed as Messengers and Laborers during the second and third Sessions of the 27th Congress, (between 30th September, 1841, and 30th September, 1843), and for some days preceding and succeeding each session, and then discharged until they should be again called into service: they were, each, paid $2.50 per day for the time actually employed. They are considered as in office on the 30th September, 1843, but not under pay.		
Bernard Parsons .....Messenger	Maryland	$2 50 per day, for the time actually employed.
John Wheat .....do...	....do.....	
William T. Stewart .....do...	Dist. Columbia.	
John R. Queen .....do...	....do.....	
William Sweeny .....do...	....do.....	
William W. Lowe.....do...	Maryland	
John Tho. Clements .....do...	Dist. Columbia.	
David Moore.....do...	....do.....	
James I. Martin .....do...	Maryland	
Benjamin E. Gettings.....do...	....do.....	
William McPeake .....Laborer	Ireland	
Daniel Ross (colored).....do..	Maryland	
BOYS		
Who were in office as Pages, in the House of Representatives during the Second Session of the 27th Congress, viz: from the 6th December, 1841, to the 31st August, 1842, and received, each, two dollars per day, except for eighty-eight days, which were at $1.50 per day.		
Willliam B. Sprigg .....Page....	Dist. Columbia.	$2 per day for sess'n.
Walter B. Hamilton.....do.....	.....do.....	

CONGRESS—*Officers of the House of Representatives.*

Names and offices.	Where born.	Salary.
		Dol. cts.
Malcolm A. Lindsley .....Page....	.....	$2 per day, for the session.
John T. Stetson .....do.....	Maryland	
James E. Harrison .....do.....	Dist. Columbia.	
Thomas D. Larner .....do.....	.....do.....	
Charlton Grosch.....do.....	Maryland	
Alfred D. Bladen .....do.....	.....	
Lewellen Washington .....do.....	Dist. Columbia.	
John R. Fowler .....do.....	....do	
George McD. Burke.....do.....	....do.	
William L. Scott .....do.....	Virginia	
Fendall Cain.....do.....	Tennessee	
PAGES		
Of the House of Representatives at the Third Session of the 27th Congress, viz: from December 5, 1842, to March 3, 1843.		
John T. Stetson .....Page....	Maryland	$2 per day, during the session.
James E. Harrison .....do.....	Dist. Columbia.	
Charlton Grosch .....do.....	Maryland	
Alfred D. Bladen .....do.....	.....	
Lewellen Washington .....do.....	Dist. Columbia.	
John R. Fowler .....do.....	....do	
George McD. Burke.....do.....	....do	
William L. Scott.....do.....	Virginia	
CLERKS AND MESSENGERS		
Who were in office, September 30, 1841, and subsequently discontinued under an order of the House, regulating the number of its officers and attendants.		
Noah Fletcher, Clerk, discontinued March 3, '43	Massachusetts .	1500 00
Eliab Kingman, do.....do.....do....do	....do	1500 00
Thomas Chaney, Messenger, discontinued 1st October, 1842.....	Virginia	$2.50 per day.
Stephen D. Wallace, discontinued 15th September, 1842	Pennsylvania ..	$2.50 per day.
John W. Hunter, Assistant Doorkeeper, died December 12, 1841, when the office was abolished	Virginia	1450 00

NOTE.—The returns for WISCASSET as printed on page 36, it will be seen, were taken from the accounts of 1842: since that portion of the Register was printed the correct returns have been received, and are here inserted.

Names and offices.	Where employed.	Where born.	Time employed during the year ending September 30, 1843		Compensation for the time employed.
			Months	Days	
Wiscasset.					
Moses Shaw ..... Collector....	District of Wiscasset...	Maine.....	..12..	....	$750 00
James Taylor, Deputy Collector, Inspector, Weigher, Measurer, Gauger, &c.....	Wiscasset Port.....	England.....	..10..	....	3 00 p.d.
Alvin L. Barrett, Insp., Weigher, Measurer, Gaug., &c.	.....do.....	Maine.....	..10..	....	3 00 p.d.
William Greenleaf, Deputy Collector and Inspector...	Westport.....	..do.....	...4..	....	2 50 p.d.
William Kenniston, Deputy Collector and Inspector..	Boothbay.....	..do.....	...8..	....	2 50 p.d.
Arthur Dodge..... Inspector....	Edgecomb.....	..do.....	...3..	....	2 50 p.d.

POST OFFICE DEPARTMENT.

Officers, clerks, &c., employed in the Post Office Departmenl during the two years ending September 30th, 1843, with the annual compensation, and the whole amount paid to each of them within that period.

Names, offices, and time employed.	Where employed.	Where born.	Annual compensation.	Total am't paid in two years.
			Dolls.	Dols. cts.
POSTMASTER GENERAL.				
Charels A. Wickliffe, Oct. 12, 1841, to Sept. 30, 1843, inc.	Washingt'n	Kentucky....	6000	11820 65
ASSISTANT POSTMASTER GENERALS.				
Selah R. Hobbie, 1st to 11th Oct., 1841, as acting Postmaster General.....	....do....	New York...	6000	179 35
Selah R. Hobbie, 12th October, 1841, to Sept. 30th, 1843, as assistant Postmaster General	....do....	....do.....	2500	4926 27
Philo C. Fuller, Oct. 1, 1841, to September 30, 1842.....	....do....	Massachusetts	2500	2500 00
JohnA. Bryan, Oct. 1, 1842,.. to September 30, 1843.....	....do....	....do.....	2500	2500
John S. Skinner.....	....do....	Maryland....	2500	5000
CHIEF CLERK.				
John Marron.....	....do....	Ireland.....	2000	4000
PRINCIPAL CLERKS.				
William H. Dundas.....	....do....	Virginia.....	1600	3200 00
Eben. L. Childs.....	....do....	Massachusetts	1600	3200 00
Thomas B. Addison.....	....do....	Maryland....	1600	3200 00
TOPOGRAPHER.				
Henry A. Burr	....do....	Connecticut .	1600	3200 00
CLERKS.				
Sanders Irving.....	....do....	New York...	1400	2800 00
Alexander N. Zevely.....	....do....	N. Carolina..	1400	2800 00
Jacob B. Moore.....	....do....	New Hamp..	1400	2800 00
David Smith.....	....do....	....do.....	1400	2800 00
Nicholas Halter.....	....do....	Switzerland..	1400	2800 00
Robert A Lacey.....	....do....	Virginia.....	1400	2800 00
Samuel B. Beach.....	....do....	Connecticut .	1400	2800 00
John Ferguson.....	....do....	Ohio.....	1400	2800 00

POST OFFICE DEPARTMENT—*Clerks—Messengers, &c.*

Names, offices, and time employed.	Where employed.	Where born.	Annual compensation.	Total am't paid in two years.
			Dolls.	Dols. cts.
John Smith	Washingt'n	Maryland	1400	2800 00
John Hunter	do	Virginia	1400	2800 00
Nathaniel C. Towle	do	New Hamp.	1400	2800 00
Daniel D. T. Leech	do	New York	1400	2800 00
Horatio King	do	Maine	1400	2800 00
Allan Macrae, Oct. 1, 1841, to 21st February, 1843	do	Virginia	1200	1673 33
John Barcroft	do	Ireland	1200	2400 00
Joseph H. Wheat	do	Maryland	1200	2400 00
Matthias Ross	do	New Jersey	1200	2400 00
James H. Marr	do	Maryland	1200	2400 00
James Lawrenson	do	England	1200	2400 00
George A. Bohrer	do	Dist. of Col.	1200	2400 00
James Owner, jr.	do	Pennsylvania	1200	2400 00
Henry Johnson	do	Maryland	1200	2400 00
Chester A. Colt	do	Pennsylvania	1200	2400 00
Robert B. Rust	do	Virginia	1200	2400 00
Jeremiah Lothrop	do	Maine	1200	2400 00
William P. Young	do	N. Carolina	1200	2400 00
Josiah Dent, Oct'r 1, 1841, to November 30, 1842	do	Maryland	1200	1398 91
William Robinson, December 1, 1842, to Sept. 30, 1843	do	Virginia	1200	1001 09
Walter D. Addison	do	Maryland	1200	2400 00
Elisha Hotchkiss	do	Connecticut	1200	2400 00
Eliphalet H. Metcalf	do	New York	1200	2400 00
Le Dran Brown	do	do	1200	2400 00
John W. Hollis	do	Virginia	1200	2400 00
Chauncey Smith, Oct. 1, 1841, to February 21, 1843	do	Vermont	1000	2121 11
Chauncey Smith, February 22, 1843, to Sept. 30, 1843	do	do	1200	
Lemuel M. Barker, October 1, 1841, to October, 9, 1842	do	do	1000	1024 46
John Agg, October 10, 1842, to September 30, 1843	do	England	1000	975 54
Robert Wallace	do	Maryland	1000	2000 00
George M. Kendall	do	Massachusetts	1000	2000 00
William J. Darden	do	Virginia	1000	2000 00
James G. Sturgeon	do	Pennsylvania	1000	2000 00
Robert J. Powell	do	N. Carolina	1000	2000 00
Thomas J. Williams	do	Dist. of Col.	1000	2000 00
James Allen	do	Pennsylvania	1000	2000 00
Comfort S. Whittlesey, Feb'y 22, 1843, to Sept. 30, 1843	do	Ohio	1000	605 56
MESSENGER.				
William J. Sibley, October 1, 1841, to Sept. 30, 1843	do	Maryland	750	1500 00

POST OFFICE DEPARTMENT—*Watchmen—Special agents.*

Names, offices, and time employed.	Where employed.	Where born.	Annual compensation.	Total am't paid in two years.
			Dolls.	Dols. cts.
ASSISTANT MESSENGERS.				
Robert A. Hawke	Washingt'n	Dist of Col.	350	700 00
William E. Lightelle	....do....	....do.....	350	700 00
Nathaniel Herbert	....do....	....do.....	350	700 00
WATCHMEN.				
James Dodds	....do....	England	300	600 00
Eli Davis	....do....	Maryland	300	600 00
SPECIAL AGENTS.				
Arthur Nelson, (late,) Oct. 1, 1841, to Oct. 5, 1841	Sout'n sec.	Maryland	1600	21 74
Howard Kennedy, October 1, 1841, to December 31, 1841	(1)	....do....	1600	2712 50
Howard Kennedy, January 1, 1842, to Sept 30, 1842			1200	
Howard Kennedy, October 1, 1842, to Dec. 31, 1842			1400	
Howard Kennedy, January 1, 1843, to June 30, 1843			1500	
Howard Kennedy, July 1, '43, to September 30, 1843			1250	
James Brown, same periods & rates of compensation as H. Kennedy	(2)	....do.....	.....	2712 50
C. G. McHatton, do. do.	(3)	Kentucky	.....	2712 50
Edmund T. Bridge, do. do.	(4)	Maine	.....	2712 50
Edwin Bryant, (late,) Oct. 1, 1841, to Dec. 31, 1841	.....	Mass.	1600	1770 55
Edwin Bryant, Jan'y 1, 1842, to September 30, 1842			1200	
Edwin Bryant, Oct. 1, 1842, to January 31, 1843			1400	
W. W. Tyler, Dec'r 9, 1841, to Sept. 30, 1842	(5)	Virginia	1200	2387 50
W. W. Tyler, Oct'r 1, 1842, to Dec. 31, 1842			1400	
W. W. Tyler, Jan'y 1, 1843, to June 30, 1843			1500	
W. W. Tyler, July 1, 1843, to September 30, 1843			1250	

(1) New Jersey, Delaware, Maryland, District of Columbia, part of Pennsylvania, and Wheeling district of Virginia.
(2) Illinois, Wisconsin, Iowa, and Missouri.
(3) Western Virginia, except Wheeling district, part of Ohio, &c.
(4) The 6 New England States. (5) East'n Va., & North & S. Carolina.

POST OFFICE DEPARTMENT—*Canada.*

Names, offices, and time employed.	Where employed.	Where born.	Annual compensation.	Total am't paid in two years.
			Dolls.	Dols. cts.
L. G. Alexander, same periods and compensation as W. W. Tyler	(1)	Virginia	.....	2387 50
C. H. Wickliffe, 17th Dec'r, 1841, to Sept. 30, 1843	(2)	.....	.....	2361 41
Job G. Patterson, 1st January, 1842, to Sept. 30, 1842	(3)	.....	1200	2312 50
Job G. Patterson, Oct. 1, 1842, to Dec. 31, 1842			1400	
Job G. Patterson, Jan. 1, 1843, to June 30, 1843			1500	
Job G. Patterson, July 1, 1843, to Sept. 30, 1843			1250	
Lewis Eaton, 15th Feb., 1842, to Sept. 30, 1843	State N. Y.	.....	.....	2162 50
Samuel M. Brown, 24th Jan., 1843, to June 30, 1843	(4)	.....	1500	966 67
Samuel M. Brown, 1st July, 1843, to Sept. 30, 1843			1250	

CANADA.

[NOTE.—Auditor's report, showing the compensation of Postmasters and net proceeds at each office, from July 1, 1841, to June 30, 1843.]

Post Offices.	Postmasters.	Compensation.	Net proceeds.
Brookville	Henry Jones	*155 15	276 32
Kingston	Robert Deacon	*2080 19	4155 12
Montreal	Thomas A. Steyner	*2930 54	9245 06
Niagara	Alexander Davidson	*364 95	648 44
Prescott	A. Jones	*350 62	578 88
Quebec	T. A. Steyner	*1143 35	2327 22
Queenstown	John Steyner	*4364 46	10045 81
Sandwich	Edward Holland	†113 99	248 66
Stanstead	T. Hubbard	*603 72	1188 40
Toronto	Charles Berczy	*1320 35	3369 01
Saint Andrews, N. Bruns'k	George F. Campbell	1351 95	5408 03
Woodstock, New Brunsw'k	Richard English	*451 63	885 51
Windsor	J. C. Ritter, from 1st Jan'y to 31st March, 1843	17 76	41 44

(1) Georgia, Florida, and Southern Alabama.
(2) Kentucky, Tennessee, and Northern Alabama.
(3) Part of Pennsylvania, northern and northeastern Ohio and Michigan.
(4) Mississippi, Arkansas, and Louisiana.

NOTE.—The (*) denotes the omission of one quarter; the (†) the omission of two quarters; the (‡) the omission of three quarters.

POST OFFICE DEPARTMENT—*Maine.*

MAINE.

Post Offices.	Counties.	Postmasters.	Compensation.	Net proceeds.
			Dols. cts.	Dols. cts.
Abbot	Piscataquis	Jefferson P. Moore, to 9th Aug., 1841	2 62	3 79
		G. R. Smart, to June 1, 1843	53 06	86 83
		John How	2 18	4 70
Acton	York	Jotham Brackett	21 23	42 55
Acton Corner	York	Horace Bodwell	34 77	64 67
Addison Point	Washington	William Nash	120 44	232 15
Albany	Oxford	Hermon Cummings, to 2d March, 1842	15 28	24 56
		Jacob H. Lovejoy	30 87	51 69
Albion	Kennebeck	John Willington	130 16	129 58
Alexander	Washington	B. W. Tyler, to 11th Sept., 1841	4 38	62
		Jesse Stephenson	19 32	28 66
Alfred	York	John Sayward, to 19th April, 1842	94 40	137 23
		John Skeele	137 26	230 84
Alna	Lincoln	Stephen Coker	81 64	143 56
Amherst	Hancock	John B. Foster	41 07	71 26
Amity	Aroostook	Columbus Dunn	6 86	13 54
Andover	Oxford	James F. Bragg, jr., to 21st July, 1841	5 26	10 86
		Lewis Crockett	86 07	138 89
Anson	Somerset	Rodney Collins, to 21st July, 1842	168 50	177 21
		Asher Moore	121 88	170 15
Athens	Somerset	D. P. Palmer, to 12th Sept., 1841	10 11	18 14
		Samuel Jewett	118 70	209 89
Atkinson	Piscataquis	Elisha L. Hammond	75 69	132 70
Auburn (Late Nason's mills)	Cumberland	Enoch Littlefield, from 1st Jan., 1842	34 57	50 59
Augusta	Kennebeck	William Woart, jr., to 14th Feb., 1842	780 38	1551 34
		Richard F. Perkins	1520 13	3025 64
Aurora	Hancock	David Silsby	20 68	37 05
Avon	Franklin	David Towle	25 72	48 03
Baileyville	Washington	Wm. Delesdernier, to 30th June, 1842	2 27	4 67
		William Thornton	*3 83	7 03
Bangor	Penobscot	Charles K. Miller	2967 15	12717 61
Bar Harbor	Hancock	Tobias Roberts	34 28	61 88
Baring	Washington	Thomas Skofield	59 10	104 66
Bath	Lincoln	Thomas Eaton	1835 47	4513 49
Bathurst, (disc. 6th Sept., 1842	Aroostook	John V. Putnam	‡1 17	2 78
Belfast	Waldo	Henry Colburn	1150 92	2076 09

POST OFFICE DEPARTMENT—*Maine.*

Post Offices.	Counties.	Postmasters.	Compensation.	Net proceeds.
			Dols. cts.	Dols. cts.
Belgrade	Kennebeck	William Rogers	43 07	77 04
Belgrade Mills	Kennebeck	Joseph Chandler, to 27th Aug., 1841	1 42	2 84
		R. T. Whitten	25 08	42 42
Belmont	Waldo	William Rust	26 92	37 31
Bethel	Oxford	R. A. Chapman	118 89	206 51
Bingham	Somerset	William Rowell	88 83	156 28
Blacks	Waldo	A. T. C. Dodge, to 30th Sept., 1842	22 18	31 28
		Ananiah Dodge, jr	12 26	20 70
Blanchard	Piscataquis	R. K. Packard	26 32	40 06
Bloomfield	Somerset	Joseph Locke	174 52	260 90
Blue Hill	Hancock	Jonathan Holt, to 29th January, 1842	79 46	139 95
		B. W. Hinckley	181 95	318 18
Bolster's Mills	Cumberland	Wm. Twombly, jr., to 16th May, 1843	19 69	32 37
		Alvan Rice, from 23d May, 1843	1 00	1 68
Boothbay	Lincoln	Marshall Smith	122 24	224 18
Bowdoin	Lincoln	Moses Starbird	29 92	58 37
Bowdoinham	Lincoln	Robert Butterfield	458 07	624 93
Boydstown	Penobscot	Ebenezer Ewer	17 15	28 54
Bradford	Penobscot	Gorham Davis	82 55	139 91
Bremen	Lincoln	Waite W. Keene	26 82	50 33
Brewer	Penobscot	E. H. Burr	178 60	315 34
Brewer Village	Penobscot	R. K. Cushing	100 08	175 85
Bridgeton	Cumberland	Rens'r Cram	188 26	301 39
Brighton	Somerset	John Weeks	33 99	60 65
Bristol	Lincoln	Arnold Blaney	74 55	126 25
Bristol Mills	Lincoln	James Varney	103 15	187 15
Brooks	Waldo	Phineas Ashman	86 85	159 49
Brookville	Hancock	Manning Ellis, to 20th April, 1842,	16 81	26 41
		Joseph Walker	21 51	32 04
Brownfield	Oxford	Richard Paine, to 20th July, 1841	1 78	3 07
		Isaac Spring	83 19	140 09
Brown's Corner	Kennebeck	Benjamin Brown, to 30th Sept., 1842	29 78	58 10
		J. B. Wentworth	22 18	35 36
Brownsville	Piscataquis	Phineas Morrill, to 30th October, 1841	9 86	14 91
		Eleazar A Jenks	59 94	93 29
Brunswick	Cumberland	T. S. McLellan, to 20th Feb., 1842	458 25	885 08
		Elijah P. Pike	1062 14	1847 97
Buckfield	Oxford	W. B. Bennett, to 13th August, 1841	13 37	17 00
		Samuel F. Brown	169 18	286 72

POST OFFICE DEPARTMENT—*Maine.*

Post Offices.	Counties.	Postmasters.	Compensation.	Net proceeds.
			Dols. cts.	Dols. cts.
Bucksport	Hancock	Samuel Little	616 34	1200 83
Burlington	Penobscot	Amzi Libby	24 67	36 88
Burnham Village	Waldo	D. L. Milliken	40 25	60 93
Buxton	York	Amos Spafford, to 24th July, 1841	2 31	3 91
		B. F. Chase, to 30th Sept., 1842	59 51	112 98
		Amos Spafford	39 68	77 52
Buxton Centre	York	J. C. Lewis	98 32	148 54
Byron	Oxford	Andrew Brown	30 77	48 26
Calais	Aroostook	William Goodwin	1619 41	4352 94
Cambridge	Somerset	David Bailey	32 97	57 73
Camden	Waldo	Hiram Bass	701 44	989 65
Canaan	Somerset	E. G. Crowell	139 99	229 92
Canton	Oxford	Gideon Ellis	77 44	119 46
Canton Mills (Late N. Hartford)	Oxford	Andrew Barrons, from 24th Aug., 1842	20 46	29 23
Cape Neddick	York	G. M. Freeman	62 39	109 17
Carmel	Penobscot	Franklin Ruggles, to 20th Nov., 1841	14 49	26 29
		G. W. Chamberlain	58 20	105 59
Carritunk	Somerset	Joseph Spaulding	9 23	17 33
Carthage	Franklin	Lowell Mitchell	22 06	34 67
Casco (LàteN.Raymond)	Cumberland	Levi Holden, from 1st July, 1842	17 29	29 66
Castine	Hancock	Charles Rogers	542 67	1047 78
Centre Lebanon	York	Nathan Lord	27 53	45 85
Centre Lincolnv'e	Waldo	John Clark, to 11th February, 1843	56 12	83 64
		Eli Edgecomb	13 47	20 04
Centre Minot	Cumberland	Oliver Pollard	61 86	100 67
Centre Montville	Waldo	Jonathan Bean	20 21	33 85
Centre Sidney	Kennebeck	Elisha Clark	49 44	85 28
Charleston	Penobscot	Duston Page	81 39	149 04
Charlotte	Washington	Ebenezer Fisher	15 73	24 44
Chesterville	Franklin	J. D. Prescott, to 5th May, 1842	29 30	53 33
		William Morgridge	43 46	70 71
China	Kennebeck	Benjamin Libby, to 30th Sept., 1841	36 33	29 06
		O. W. Washburn	251 86	231 72
Clinton (Changed to Sebasticook.)	Kennebeck	Madison Crowell, to 31st March, 1842	30 67	54 23
Clinton (Late E. Clinton.)	Kennebeck	Charles Jewett, from 1st Oct., 1842	14 84	28 03
Columbia	Washington	G. W. Ruggles, to 11th January, 1842	51 04	45 78
		John A. Ruggles	143 74	166 99
Concord	Somerset	Jacob Savage	24 04	37 07

POST OFFICE DEPARTMENT—*Maine.*

Post Offices.	Counties.	Postmasters.	Compensation.	Net proceeds.
			Dols. cts.	Dols. cts.
Conway	Aroostook	John McNamara, to 30th Sept., 1842	15 08	33 15
		Maria McNamara	9 76	20 17
Cooper	Washington	Simeon Foster, to 31st July, 1841	98	1 83
		Nathaniel Sawyer	3 76	7 57
		Asaph Sawyer	17 27	34 24
Cooper's Mills	Lincoln	James Gray	29 21	52 91
Corinna	Penobscot	James Hawes	60 89	104 91
Corinna Centre	Penobscot	Luther Harmon	*24 83	39 34
Corinth	Penobscot	Nelson Wheeler	36 95	68 28
Cornish (Disc. May 23, '42)	York	Simeon Pease, to 30th June, 1842	13 82	20 12
Cornishville	York	John Jameson	76 06	121 14
Cornville	Somerset	D. P. Bailey	59 69	90 61
Cumberland	Cumberland	Wm. Buxton, to 31st December, 1842	68 60	67 73
		Charles Poland	22 64	22 66
Cumberl'd Centre	Cumberland	Joel Prince, jr	69 51	130 38
Cushing	Lincoln	Darius Norton	33 73	67 64
Cutler	Washington	James Elliott	77 13	163 28
Damariscota Mills	Lincoln	David Gorham	120 77	202 17
Danville	Cumberland	N. L. Ingersoll	39 70	73 86
Dead River	Somerset	Eph Heald	15 72	24 96
Deer Isle	Hancock	John P. Johnson, to 21st July, 1841	2 03	3 66
		Pearl Spofford	113 00	212 42
Denmark	Oxford	Samuel Gibson	63 73	106 10
Dennysville	Washington	John Kilby	116 53	184 29
Detroit	Somerset	E. A. Boynton	36 18	55 98
Dexter	Penobscot	G. M. Burleigh, to 19 July, 1841	19 08	24 07
		A. S. French	339 96	576 11
Dixfield	Oxford	Henry Farwell, to 11 March, 1842	46 76	80 90
		Hiram A. White	88 84	147 13
Dixmont	Penobscot	R. D. Crocker	200 10	206 74
Dover	Piscataquis	C. E. Kimball	130 31	218 16
Dresden	Lincoln	Thomas Johnson	102 19	175 09
Dresden Mills	Lincoln	Edward Kidder	87 21	134 59
Dunns' Corner	Kennebeck	Harvey Porter, to August 4, 1841	1 01	1 46
		Peter Dunn	15 86	22 40
Durham	Cumberland	William G. Hoyt	45 52	79 37
Dyers' River, (dis. May 31, '42,)	Lincoln	B. W. Plummer	9 97	12 93
East Baldwin	Cumberland	Wm. H. Davis, to 16 January, 1843	48 78	84 10
		William Wingate	15 83	24 69
East Bethel	Oxford	Timothy Carter	25 17	39 65

POST OFFICE DEPARTMENT--*Maine.*

Post Offices.	Counties.	Postmasters.	Compensation.	Net proceeds.
			Dols. cts.	Dols. cts.
East Brewer.....	Penobscot.....	Timothy George.....	53 41	91 67
East Burnham....	Waldo.....	D. A. Williams.....	10 60	17 93
East Clinton, (ch. to Clinton.)....	Kennebeck..	Chas. Jewett, to Sept. 30, 1842.....	19 18	33 93
East Corinth.....	Penobscot....	John Ewer, to Sep. 30, 1841,.....	16 45	26 89
		Reuben Ball.....	101 80	165 76
East Dixfield....	Oxford.....	George R. Randall....	60 04	106 44
East Dover.....	Piscataquis...	Flavel Bartlett.....	7 09	8 43
East Eddington...	Penobscot...	W. H. Y. Johnson....	32 35	45 60
East Elliot.....	York.....	James Goodwin.....	30 15	49 85
East Harrington..	Washington..	Temple Coffin.....	38 13	34 87
East Hebron.....	Oxford.....	Joseph Hutchinson, jr.	14 67	25 19
East Knox.....	Waldo.....	William Foster.....	27 58	42 80
East Leeds, (disc. Oct. 8, '42,)...	Kennebeck..	Stephen Day.....	11 68	21 29
East Limington...	York.....	Henry Small.....	39 96	68 42
East Livermore..	Oxford.....	William B. Small, to July 12, 1841.....	1 65	3 09
		F. F. Haines.....	48 74	82 70
East Machias,(late "Mechisses)...	Washington..	John C. Talbot, from April 1, 1842.....	311 09	348 08
East Madison....	Somerset....	A. P. Morrill.....	36 64	54 49
East Minot, (disc. April 13, '42,).	Cumberland..	J. A. Dunning, 1 to 18 April, 1842.....	3 05	4 24
East Monmouth..	Kennebeck..	C. S. Norris.....	36 20	60 57
East Mt. Vernon .	Kennebeck..	S. B. Wing.....	7 55	13 01
East Newport....	Penobscot....	Joseph C. Small.....	13 88	20 43
East Newportland	Somerset....	L. D. Newell, to Mar. 10, 1843.....	14 73	16 13
		Rodney G. Dennis....	2 33	2 67
East New Sharon.	Kennebeck..	J. Hopkinson, to Jan. 31, 1843.....	16 89	22 76
		Joseph S. Kelly, from Feb. 7, 1843.....	4 07	6 12
East Northport... (Dis. Sept. 6, '42)	Waldo.....	A. Pendleton.....	13 11	21 10
East Orrington...	Penobscot....	Warren Ware.....	32 83	60 99
East Oxford, (ch. to Welchville.)	Oxford.....	E. R. Holmes, to Nov. 10, 1842.....	8 82	13 88
East Parsonfield..	York.....	J. McArthur, to Sept 30, 1841.....	3 68	5 70
		James W. Weeks.....	33 70	56 24
East Pittsfield....	Somerset....	James Willis.....	25 20	41 79
East Pittston.....	Kennebeck..	Cyrus Rundlett.....	49 43	83 36
East Poland, (disc. April 22, '42,).	Cumberland..	J. W. Strout, to May 8, 1842.....	8 02	14 15
Eastport.....	Washington..	Oliver Shead.....	992 19	2424 62
East Raymond...	Cumberland..	W. R. Lane.....	24 95	38 30

POST OFFICE DEPARTMENT—*Maine.*

Post Offices.	Counties.	Postmasters.	Compensation.	Net proceeds.
			Dols. cts.	Dols. cts.
East Readfield	Kennebeck	Abijah Upham, jr.	22 77	43 62
East Rumford	Oxford	Alvan Bolster	29 90	37 14
East St. Albans	Somerset	Harris Garcelon, to 29 July, 1841	2 37	3 69
		Nathan Douglass	71 96	104 12
East Sangerville	Piscataquis	Benjamin Lane	40 45	60 63
East Standish	Cumberland	Benjamin Chadbourne	19 96	31 06
East Sumner	Oxford	Bethuel Cary	22 58	33 92
East Thomaston	Lincoln	E. S. Hovey, to Aug. 11, 1841	54 92	52 33
		James Crocket, to Nov. 19, 1842	587 89	895 25
		Leander Starr	285 76	538 08
East Trenton	Hancock	Robert Berry	31 53	63 46
East Turner	Oxford	Ezekiel Martin	23 07	34 56
East Vassalboro'	Kennebeck	John Hatch, to 13 July, 1841	3 90	3 59
		Jacob Butterfield	194 60	241 90
East Wilton	Franklin	Joseph Covell	144 73	142 04
East Winthrop	Kennebeck	Horace Parlin	53 64	97 17
Eden	Hancock	N. J. Thomas	61 44	123 69
Eddington	Penobscot	John Chadwick, to 22 July, 1841	2 20	3 35
		Thomas Rowe, to June 30, 1842	28 10	48 10
		John Chadwick	33 19	52 10
Edgecomb	Lincoln	William Cunningham, to Jan. 24, 1842	7 38	13 29
		Samuel G. Wilson	30 27	49 27
Elliott	York	William Fogg	83 45	129 11
Elliottsville	Piscataquis	John F. Thombs	22 60	41 91
Elsworth	Hancock	Joseph A. Wood	715 76	1402 59
Embden	Somerset	W. C. McFadden	10 79	20 69
Embden Centre	Somerset	Elias Lalley, to Sept. 30, 1842	4 93	9 01
		Hiram Sally	2 65	4 31
Emerie's Mills	York	John Gowen	29 20	56 39
Enfield	Penobscot	Theodore Taylor	20 64	33 17
Etna	Penobscot	Stephen Hardy, to 10 Aug. 1841	1 64	2 19
		A. E. Mosely	35 62	51 80
Exeter	Penobscot	John Shaw	155 97	257 88
Fairfield	Somerset	Ebenezer Lawrence	69 09	116 21
Fairfield Corners	Somerset	N. Fowler, to 2 Aug. 1841	2 12	3 80
		Alben Emery	50 44	84 89
Falmouth	Cumberland	Green Cram, to Aug. 18, 1841	4 11	8 58
		J. E. Donnell	56 11	117 09
Farmington	Franklin	H. B. Stoyell	557 32	552 75

POST OFFICE DEPARTMENT—*Maine.*

Post Offices.	Counties.	Postmasters.	Compensation.	Net proceeds.
			Dols. cts	Dols. cts.
Farmington Falls.	Franklin....	Alanson B. Caswell, to 7 Aug. 1841.....	5 94	10 76
		E. C. Rolfe.....	115 56	199 96
Fayette.....	Kennebeck..	Daniel Judkins.....	75 71	120 14
Fish's Mills, (chan to "Patten.")	Penobscot...	E. C. Fairfield, to 14 Sept.....	64 95	129 23
Foxcroft.....	Piscataquis...	Moses Swett, to Sept. 30, 1841.....	19 23	33 87
		George V. Edes, to 9 Dec. 1842.....	100 70	173 81
		Melvin Stevens.....	39 15	71 08
Frankfort.....	Waldo.....	Daniel Tobey, to July 13, 1841.....	6 11	10 99
		Archibald Jones.....	442 63	912 66
Frankfort Mills...	Waldo.....	John Wiswall, to Feb. 12, 1842.....	45 86	88 56
		Barnabas Atwood.....	103 12	195 70
Franklin.....	Hancock....	David Springer, jr....	83 14	156 30
Freedom.....	Waldo.....	B. S. Foster, to Aug. 29.....	86 20	146 98
		George Raulet.....	44 39	71 51
Freeman.....	Franklin....	M. H. Whitney, to 13 July, 1841.....	24	17
		Thomas Allen.....	17 00	30 53
Freeport.....	Cumberland..	Samuel Thing.....	583 16	608 24
Friendship.....	Lincoln.....	Cornelius Bradford....	46 08	82 17
Fryeburgh.....	Oxford.....	Asa Charles.....	405 44	369 10
Gardiner.....	Kennebeck..	William Palmer, to 30 Sept. 1841.....	135 35	293 53
		Thomas Gay.....	1156 86	2398 46
Garland.....	Penobscot...	Neh. Bartlett, to Aug. 10, 1841.....	6 38	10 29
		Joseph Springall.....	114 06	192 40
Georgetown	Lincoln.....	Allen Clary, jr. to 27 July, 1841.....	3 07	4 83
		Jacob Powers.....	91 76	155 28
Gilead.....	Oxford.....	Thomas Peabody.....	26 48	38 23
Gilman's Mills... (Chan. to Medybemps.)	Washington..	E. Whitney, to Dec. 31, 1841.....	3 47	6 53
Glenburn.....	Penobscot...	Robert Harvey, to Sep. 4, 1841.....	2 22	4 00
		Philip Morrill,.....	26 70	47 49
Goff's Corners...	Cumberland..	James Goff, jr.....	156 87	270 93
Goodwins' Mills..	York.....	Benjamin Dudley....	22 40	35 41
Goose River.....	Waldo.....	Silas Piper.....	171 98	188 41
Gorham.....	Cumberland..	I. C. Irish, to 31 Dec. 1841.....	115 44	209 99
		Stevens Smith.....	357 45	579 55
Gouldsborough....	Hancock....	Oren Whitaker.....	36 36	58 86

POST OFFICE DEPARTMENT—*Maine.*

Post Offices.	Counties.	Postmasters.	Compensation.	Net proceeds.
			Dols. cts.	Dols. cts.
Gray	Cumberland	Thomas Hancock	194 97	326 97
Great Works	Penobscot	George Vincent, to 31 March, 1843	52 69	96 90
		Samuel Bullen	9 52	19 08
Greeley	Piscataquis	John Greeley	24 55	56 84
Greenbush	Penobscot	Henry Campbell, to 30 Aug. 1841	2 04	4 78
		Amos Bailey, jr.	31 79	52 89
Greene	Kennebeck	Alfred Pierce, to July 24, 1841	4 21	7 16
		Nathaniel Robbins	103 63	171 43
Greenville	Piscataquis	C. W. Gower	51 25	104 94
Greenwood	Oxford	William Noyes, to 31 March; 1842	8 41	15 58
		Joseph Stevens	14 30	25 67
Guilford	Piscataquis	D. R. Straw, to March 14, 1842	41 70	67 82
		Thomas W. Herrick, to 20 Feb. 1843	49 94	73 94
		William W. Lucas	18 80	29 56
Hallowell	Kennebeck	Ichabod Nutter	1487 19	2892 68
Hallowell ⋊ Rds.	Kennebeck	Jabez Churchill	102 31	102 36
Hampden	Penobscot	David Vose, to 4 Jan. 1842	134 82	151 56
		Joshua P. Trask	455 74	499 07
Hancock	Hancock	Martin Stratton	35 76	73 37
Harmony	Somerset	Amos Bartlett	87 10	155 15
Harpswell, (chan. to Mericoneag.)	Cumberland	Washington Garcelon, jr. to 30 Sept. 1842	6 40	10 28
Harrington	Washington	George D. Dinsmore	21 85	30 00
Harrison	Cumberland	H. H. Huntress, to 7 Sept. 1841	8 10	15 42
		Francis Blake	101 19	187 59
Hartford	Oxford	Winslow Hall	41 60	70 45
Hartland	Somerset	James Fuller	22 42	39 80
Haynesville	Aroostook	William Wilson, to 30 Sept. 1842	28 60	56 63
		Thomas F. Hall	19 33	37 19
Hebron	Oxford	L. S. Bumpus, to May 30, 1842	19 24	29 74
		Robert Carr	22 19	29 52
Hermon	Penobscot	M. W. Sleeper, to 30 Sept. 1841	3 81	3 03
		Samuel B. Brown	42 33	69 56
Hills' Corners	Penobscot	Henry Hill	37 97	64 75
Hiram	Oxford	Alpheus Spring	68 02	111 03
Hodgdon	Aroostook	T. P. Packard, to Sept. 30, 1842	8 78	15 92
		James Jones	2 77	4 35
		Rufus Wiggin	5 47	8 94

POST OFFICE DEPARTMENT—*Maine.*

Post Offices.	Counties.	Postmasters.	Compensation.	Net proceeds.
			Dols. cts.	Dols. cts.
Hodgdon's Mills	Lincoln	Caleb Hodgdon	41 81	79 43
Hollis	York	Isaac Merrill, to Mar. 31, 1843	92 16	184 47
		Alexander F. Chisholm	14 27	25 55
Hope	Waldo	Asa Payson, to July 28, 1841	2 31	3 58
		Sclomon Harwood	92 15	141 01
Houlton	Aroostook	John F. H. Hall	1294 10	2543 22
Howland	Penobscot	Elisha Ayer	31 59	51 83
Industry	Franklin	Nathan Goodridge, to 15 July, 1841	60	1 34
		Ira Emery	50 22	81 30
Isle of Haute	Hancock	John Turner	20 19	35 50
Islesborough	Waldo	Charles Nash	36 61	68 56
Jackson	Waldo	Uriah Warren, to Aug. 14, 1841	4 38	7 14
		Bordman Johnson, to 26 March, 1842	16 80	26 74
		Uriah Warren	38 13	64 30
Jackson Brook	Washington	Nason Scribner, to 30 Sept. 1842	3 87	8 53
		Watson Dyer	1 67	3 53
Jay	Franklin	James Starr, jr. to 31 March, 1842	43 58	35 30
		Silas Jones, jr.	62 38	62 59
Jefferson	Lincoln	Jesse Rowell	62 99	106 64
Jonesborough	Washington	Z. M. Hall	71 17	72 89
Jonesport	Washington	Darius Dicky, to Nov. 12, 1842	13 41	26 40
		Edward A. Mansfield	6 62	13 20
Keith's Mills	Franklin	Joseph Keith	27 40	41 66
Kendalls' Mills	Somerset	W. H. Bodfish, to July 30, 1841	3 14	5 81
		E. S. Page	65 95	115 36
Kennebunk	York	Samuel Mendam, to 18 May, 1843	636 25	1124 68
		Abel M. Bryant	34 95	66 78
Kennebunkport	York	Oliver Bourne, to July 30, 1841	10 03	17 27
		Silas Moody	316 71	571 16
Kent's Hill	Kennebeck	Dudley Moody	143 89	257 20
Kezar Falls	York	Flanders Newbegin	33 01	53 20
Kilmarnock	Piscataquis	J. J. Hunt, to 30 June, 1842	11 77	21 85
		John Hichborn	12 07	22 11
Kingfield	Franklin	John B. Welcome	53 90	99 11
Kingsberry	Piscataquis	G. H. Kingsberry, to March 31, 1843	19 93	34 57
		Sanford Kingsberry	2 72	4 98

POST OFFICE DEPARTMENT—*Maine.*

Post Offices.	Counties.	Postmasters.	Compensation.	Net proceeds.
			Dols. cts.	Dols. cts.
Kirkland	Penobscot	Ebenezer Briggs, to 30 Sept. 1841	2 20	3 19
		Luke Wilder	20 54	38 64
Kittery	York	Charles Stimson, to 24 July, 1841	2 70	3 65
		E. F. Shackford	77 90	144 75
Knox	Waldo	Benjamin Vose	23 95	34 71
Knox Centre	Waldo	Seth Webb	12 11	20 56
LaGrange	Penobscot	Thomas H. Bates	42 29	79 86
Lebanon	York	Daniel Wood, to June 6, 1842	31 68	52 94
		Increase S. Kimball	37 19	66 95
Lee	Penobscot	James Mallett	68 16	110 86
Leeds	Kennebeck	Thomas W. Bridgham, to 23 July, 1841	1 55	2 90
		F. B. Leonard	52 32	88 77
Letter B	Oxford	John J. Bragg	22 47	41 75
Levant	Penobscot	T. P. Batchelder	227 16	377 16
Lewistown	Lincoln	William R. Frye, to 30 June, 1842	105 29	192 80
		Mark Lowell	84 67	159 81
Lexington	Somerset	J. W. Sanford, to July 22, 1841	44	78
		N. D. Richardson, to 31 March, 1843	23 13	39 16
		George W. Clark	1 40	2 28
Liberty	Waldo	Joseph French	28 44	51 71
Lights' Corners	Waldo	B. C. Mathews	7 69	12 25
Limerick	York	Simeon Barker, to 21 July, 1841	5 59	8 74
		Humphrey Pike	267 75	328 93
Limington	York	Daniel Tyler, to Mar. 31, 1842	43 08	71 99
		David Otis	67 39	119 60
Lincoln	Penobscot	Timothy Fuller	180 36	324 14
Lincoln Centre	Penobscot	Jonathan Bemis, to 27 Oct. 1841	5 75	10 57
		Richmond Hayward	26 48	40 15
Lincolnville	Waldo	Albert Reed	134 19	140 98
Linneus	Aroostook	Moses Burley	43 56	79 40
Lisbon	Lincoln	Josa. Gerrish	93 51	167 88
Litchfield	Kennebeck	Asa Batchelder	67 52	122 92
Litchfield Corners	Kennebeck	Isaac Starbird, to Dec. 31, 1841	15 31	26 94
		William Robinson	59 10	100 28
Little Riv. Village	Lincoln	Josiah Lane, to March 31, 1842	16 28	31 00
		Moses Tebbets,	32 90	55 14

POST OFFICE DEPARTMENT—*Maine.*

Post Offices.	Counties.	Postmasters.	Compensation.	Net proceeds.
			Dols. cts.	Dolr. cts.
Livermore	Oxford	William H. Britton, to May 23, 1842	47 92	91 75
		Doribus Morison	45 26	88 46
Livermore Centre	Oxford	John C. Wyman, to 31 Dec. 1841	3 02	4 66
		Abner More	10 03	14 38
Livermore Falls	Oxford	Elisha Pettingill, to 29 July, 1841	2 32	2 86
		Nathaniel Mayo	63 94	112 58
Locke's Mills	Oxford	Samuel B. Locke	10 55	14 46
Lovel	Oxford	James Walker	126 61	111 66
Lowel, (late Page's Mills.)	Penobscot	Joseph Stickney, jr. fr. Jan. 1, 1842	12 79	22 78
Lubec	Washington	Samuel L. Hovey, to Aug. 13, 1841	20 03	39 49
		Joseph W. Sumner	365 56	756 51
Lyman	York	Jefferson Moulton	26 80	44 70
Lyman Centre	York	Wm. Waterhouse, jr.	10 31	18 06
McLain's Mills	Waldo	Fergus McLain, to 30 June, 1842	42 27	65 06
		Chester B. Sumner	36 09	57 14
Machias	Washington	David G. Wilson	778 44	1178 40
Machiasport	Washington	Jonathan Marston	82 12	145 25
Madison	Somerset	Nathan Houghton	80 22	96 36
Madison Centre	Somerset	Josa. Blackwell	18 53	27 44
Maluncas	Aroostook	Humphr. Chadbourne, to Dec. 31, 1841	5 04	10 98
		John Rollins	14 82	32 24
Mariaville	Hancock	Jeremiah Jordan	15 97	26 07
Marion	Washington	J. G. Mayo	6 06	12 95
Mattawamkeag	Penobscot	Asa Smith	57 18	90 17
Maxfield (late Fordstown.)	Penobscot	Prince Thomas	19 79	34 79
Mayfield	Somerset	Samuel S. Bigelow	8 55	12 90
Mechanics' Falls	Cumberland	Samuel F. Waterman, from Nov. 16, 1841	28 85	46 75
Mechisses, (chan. to E. Machias.)	Washington	John C. Talbot, to 31 March, 1842	203 07	192 21
Medybemps	Washington	Ezra Whitney, from 1 Jan. 1842	12 83	21 71
Mercer	Somerset	J. P. Emerson	143 19	232 75
Mericoneag, (late "Harpswell.")	Cumberland	Washington Garcelon, from Oct. 1, 1842	12 42	23 24
Mexico	Oxford	D. K. Gleason	26 36	49 41
Milford	Penobscot	Peleg Hall	115 73	203 97
Milltown	Washington	R. C. Stickney, to 17 April, 1842	84 91	161 64
		Horace Hamilton, to 30 Sept. 30, 1842	54 61	95 16
		William Duren	96 81	164 86

POST OFFICE DEPARTMENT.—*Maine.*

Post Offices.	Counties.	Postmasters.	Compensation.	Net proceeds.
			Dol. cts.	Dol. cts.
Milo	Piscataquis	C. G. Foss	63 20	112 91
Minot	Cumberland	N. L. Woodbury, to 9 Aug. 1841	6 50	12 01
		J. C. Woodman	156 89	241 66
Monmouth	Kennebeck	Augustine Blake, to 16 Aug. 1841	9 20	15 33
		I. N. Prescott, to Jan. 3, 1843	89 14	157 64
		Augustine Blake	40 48	67 82
Monroe	Waldo	Charles Sargent, to 30 June, 1842	58 78	102 64
		Joseph S. Clark	70 74	116 04
Monson	Piscataquis	James Bell, to July 17, 1841	2 42	2 86
		P. H. Rice	107 84	170 48
Montville	Waldo	Samuel Atkinson	66 88	116 12
Moose River	Somerset	Samuel Holden, to 31 March, 1843	29 55	23 33
		Jacob Lowell	2 40	3 38
Mount Desert	Hancock	John Somes, jr.	69 15	118 43
Mount Vernon	Kennebeck	John Philbrick	29 94	59 43
Mt. Vernon Village	Kennebeck	William H. Hartwell	109 26	169 32
Naples	Cumberland	James Sanborn	93 27	156 62
Narraguagus	Washington	Wm. Burnham, to 23d July, 1841	21 31	21 08
		John L. Campbell	644 86	817 09
Nason's Mills (Ch'd to Auburn.)	Cumberland	Enoch Littlefield, to 31st Dec., 1841	8 80	9 34
Newburg	Penobscot	Ebr. Bickford	50 35	54 79
New Castle	Lincoln	John Glidden, to 11th August, 1841	20 12	35 47
		Daniel Flye	470 01	946 05
Newfield	York	James Ayer	48 45	73 09
New Gloucester	Cumberland	E. H. Moseley	122 98	202 54
New Limerick (Disc. Feb. 17, '42)	Aroostook	John Felch	1 21	2 20
Newport	Penobscot	P. C. Prescott	126 93	261 81
New Portland	Somerset	Ward Spooner, jr.	90 22	158 94
Newry	Oxford	John Kilgour, to 29th July, 1842	14 84	27 56
		Samuel Eames	10 10	18 43
New Sharon	Franklin	Jos. Bullen	185 52	290 16
New Vineyard	Franklin	Samuel Dagett	9 02	15 59
Noblesboro'	Lincoln	W. P. Harrington	53 64	72 21
Norridgewock	Somerset	M. S. Blunt	395 26	370 79
North Bangor	Penobscot	Samuel L. Fish	38 61	69 39
North Belgrade	Kennebeck	Thomas Eldred	28 16	50 68
North Belmont	Waldo	Cotton Ward	19 13	34 49

POST OFFICE DEPARTMENT—*Maine.*

Post Offices.	Counties.	Postmasters.	Compensation.	Net proceeds.
			Dols. cts.	Dols. cts.
North Berwick...	York.....	Sheldon Hobbs, to 31st March, 1842.....	47 86	96 25
		Benajah Buffum.....	92 74	150 83
North Bethel	Oxford.....	E. C. Bean.....	20 85	38 83
North Blue Hill..	Hancock....	Geo. W. Brown, to 31st March, 1842.....	8 58	9 89
		Lewis H. Green.....	16 35	28 20
North Booth Bay.	Lincoln.....	Levi Willey, to 15th May, 1842.....	12 20	23 43
		Wm. Carlisle, to 31st Dec., 1842.....	7 99	14 51
		Robert Spinney.....	10 39	17 30
North Bridgeton..	Cumberland .	Jacob Hazen, jr.....	73 42	130 67
North Bucksport..	Hancock....	Winslow Hinks, jr., to 30th Sept., 1842....	39 68	74 98
		Nehemiah Cole.....	24 18	46 62
North Castine....	Hancock....	James Hooper.....	46 19	68 64
North Clinton....	Kennebeck..	Abiather Woodsum, to 29th Oct., 1842.....	9 00	11 90
		Thomas Galusha.....	4 20	6 35
North Dixmont...	Penobscot...	Ebenezer Jennison, to 9th Nov., 1842.....	34 00	54 79
		Timothy L. Jennison..	17 01	23 61
North Edgecomb.	Lincoln.....	Woodbridge Clifford..	59 56	108 39
North Ellsworth..	Hancock....	William Jellison.....	6 60	13 55
North Fairfield...	Somerset....	Galen Saule.....	21 33	35 93
Northfield.....	Washington..	Sherburn Huse.....	5 00	7 93
North Frankfort..	Waldo	Thomas Snow.....	28 61	49 84
North Freeman..	Franklin	John G. Dudley, to 31st March, 1843.....	6 44	10 56
		Stephen D. Wellcome	1 50	2 40
North Fryeburgh.	Oxford.....	D. W. O'Brien.....	32 28	53 51
North Hartford... (Changed to Canton Mills.)	Oxford.....	Oakes Thompson, to 4th Aug., 1841.....	1 58	2 48
		Cyrus Thompson, jr., to 17th Aug., 1842..	15 25	22 22
North Hollis.....	York.....	Abijah Usher.....	29 65	51 34
North Kennebunkport.....	York.....	Emanuel Currier.....	8 72	17 27
North Leeds.....	Kennebeck..	Walter Foss, to 31st March, 1842.....	10 81	19 16
		Ruel Foss.....	15 22	21 95
North Lincoln ...	Penobscot...	Charles Merrill.....	35 24	67 86
North Livermore.	Oxford.....	Jesse Stone, to 31st Dec., 1841.....	30 53	36 51
		Reuel Washburn.....	75 24	111 09
North Newburgh.	Penobscot ...	Alden Whitman.....	4 93	8 30
North Newport...	Penobscot ...	Ira Shepardson, to 12th August, 1841.....	1 43	1 80

POST OFFICE DEPARTMENT—*Maine.*

Post Offices.	Counties.	Postmasters.	Compensation.	Net proceeds.
			Dols. cts.	Dols. cts.
		A. B. Steward, to 6th Sept., 1841	7 57	11 60
		John B. Ireland	6 49	9 57
No. Newportland	Somerset	Jos. T. Copeland, to 30th Sept., 1841	4 14	6 44
		William Bartlett	36 16	55 46
North Norway	Oxford	Jonathan Swift, to 26th October, 1842	21 93	34 48
		Daniel Noble	9 49	14 35
North Palermo	Waldo	Sumner Carr	47 96	78 84
North Paris	Oxford	Ebr. Drake	38 91	66 06
North Parsonfield	York	Moses Sweat	47 97	79 70
North Penobscot	Hancock	Harry Lowell	26 30	35 93
Northport	Waldo	Jones Shaw	62 36	71 08
North Pownal	Cumberland	G. P. Thompson	37 09	58 68
North Prospect	Waldo	John Libby, to 8th April, 1842	23 43	37 51
		Luther Mudgett	36 41	58 05
North Raymond (Ch'ged to Casco.)	Cumberland	Levi Holden, to 30th June, 1842	17 95	31 86
North Scarboro' (Disc. Feb. 17,'42)	Cumberland	Seward Merrill, to 31st March, 1842	3 30	5 62
North Searsmont	Waldo	G. W. Barstow	55 51	87 83
North Turner	Oxford	Samuel B. Holt	53 87	92 57
No. Turner Bridge	Oxford	C. P. Leavitt	19 36	30 02
North Vassalboro'	Kennebeck	J. C. Taber, to 19th January, 1843	74 97	124 21
		George Pilsbury, jr	18 66	32 18
North Whitefield	Lincoln	Thomas White, to 15th February, 1842	15 48	26 97
		Geo. J. Turner, to 19th May, 1842	7 62	12 64
		James Merrill	24 59	43 49
North Wilton	Franklin	Timothy Woodward	6 14	10 01
North Windham	Cumberland	Levi Tobie, to 31st March, 1842	12 75	23 50
		Edmund Boody	23 29	35 59
North Yarmouth	Cumberland	James C. Hill, to 1st March, 1842	207 88	246 89
		Jacob G. Loring	382 77	435 27
North Yarmouth Centre	Cumberland	E. G. Buxton	95 40	162 54
Norway	Oxford	William Reed, to 23d July, 1841	7 29	12 95
		G. J. Ordway	225 35	371 92
Number One (Disc. May 11,'42)	Aroostook	Stephen Cobb	2 21	4 77
Number Three	Aroostook	Spaulding Robinson	29 46	57 04

POST OFFICE DEPARTMENT—*Maine.*

Post Offices.	Counties.	Postmasters.	Compensation.	Net proceeds.
			Dols. cts.	Dols. cts.
Oak Hill	Cumberland	John Libby, 3d	43 61	63 78
Ogunquit	York	George Littlefield	70 84	82 27
Oldtown	Penobscot	Richard Dearborn, to 8th May, 1843	344 49	658 06
		Ira Wadleigh	17 96	39 12
Olemon	Penobscot	J. O. Rogers	8 91	15 53
Orient	Aroostook	Abm. Longley	4 73	8 14
Orland	Hancock	L. W. Connor, to 16th January, 1843	81 78	139 51
		Parker W. Perry	27 77	47 47
Orono	Penobscot	Samuel Buffum	309 55	597 56
Orrington	Penobscot	Warren Nickerson	72 74	123 31
Otisfield	Cumberland	Levi Patch	63 53	106 70
Owl's Head	Lincoln	Alonzo Emery	No return.	
Oxford	Oxford	J. S. Keith	98 37	176 79
Page's Mills (Ch'd to Lowell.)	Hancock	Jos. Stickney, to 31st December, 1841	2 84	4 44
Palermo	Waldo	Hiram Worthing	46 72	81 88
Palmyra	Somerset	Thos. Lancey, to 17th July, 1841	2 10	3 01
		John Harvey, to 13th Sept., 1842	64 98	104 12
		Thomas Lancey	46 10	75 03
Paris	Oxford	Simeon Norris	161 25	263 94
Parker's Head	Lincoln	James L. Todd, from 15th Feb., 1843	14 64	28 85
Parkman	Piscataquis	John Pratt	75 30	130 37
Parsonfield	York	Rufus McIntire	79 25	129 31
Passadumkeag	Penobscot	Charles Murch, to 21st May, 1842	38 99	73 69
		James Sanders, jr.	50 41	94 95
Patrickstown	Lincoln	Eleazer Sherman	13 86	25 56
Patten (Late Fish's Mills)	Penobscot	E. C. Fairfield, from 14th Sept., 1842	47 23	89 53
Pemaquid	Lincoln	John Fossett	70 38	128 51
Pembroke	Washington	Jonas Farnsworth	108 83	192 47
Penobscot	Hancock	Wilson Carpenter	32 35	57 27
Perry	Washington	John F. Nutt	36 07	69 13
Peru	Oxford	William Walker	39 71	67 97
Phillips	Franklin	Lem'l Crosby, to 15th July, 1841	5 33	7 55
		Charles Church, jr.	202 93	324 12
Phipsburg	Lincoln	N. C. Reed	208 26	394 39
Pittsfield	Somerset	George Whitney	32 83	38 60
Pittston	Kennebeck	Stephen Young, to 31st August, 1841	21 34	41 82
		A. H. Clark	300 89	589 12
Plymouth	Penobscot	William H. Nason	71 38	120 40

POST OFFICE DEPARTMENT—*Maine.*

Post Offices.	Counties.	Postmasters.	Compensation.	Net proceeds.
			Dols. cts.	Dols. cts.
Poland	Cumberland	David Dunn, to 12th July, 1841	1 98	3 31
		William Cousins	109 48	193 35
Porter (Late Porter's Bridge.)	Waldo	John Higgins	36 95	68 41
Portland	Cumberland	S. R. Lyman	4000 00	8146 67
Pownal	Cumberland	A. P. Chute, to 30th Sept., 1841	6 02	11 11
		Hosea Newell	59 11	107 53
Princeton	Washington	John Rolf, to 13th February, 1843	5 10	9 98
		Putnam Rolf	77	1 71
Prospect	Waldo	Nathaniel Stowers	94 33	169 12
Prospect Harbor	Hancock	Asa Cole	39 87	59 00
Raymond	Cumberland	John Sawyer	45 60	80 76
Readfield	Kennebeck	T. O. Howe	177 35	300 47
Richmond (Ch'd to Richmond Corner.)	Lincoln	Jas. W. Grant, to 30th Sept., 1842	67 68	126 46
Richmond (Late Richmondville.)	Lincoln	Jabez R. Blanchard, from 13th Oct., 1842	71 70	131 15
Richmond Corner (Late Richmond.)	Lincoln	Jas. W. Grant, from 1st Oct., 1842	28 70	41 97
Richmondville (Ch'd to Richm'd)	Lincoln	T. J. Southard, to 24th Feb., 1842	38 34	62 25
		Jabez R. Blanchard, to 30th Sept., 1842	36 73	61 04
Ripley	Somerset	John Hale	44 48	74 35
Robinston	Washington	J. W. Balkam, to 28th July, 1841	51 34	35 47
		J. H. Vose	711 00	111 06
Rome	Kennebeck	Thomas Whittier	19 09	38 47
Ross' Corners	York	Otis R. Ross	11 96	20 69
Rumford	Oxford	M. F. Kemball, to 5th Aug., 1841	4 75	7 42
		O. C. Bolster	111 58	184 62
Sabattus	Lincoln	James Weymouth, to 31st March, 1842	12 07	18 89
		John L. Cutter	18 35	29 77
Sacarppa	Cumberland	David Hayes	366 67	406 90
Saco	York	W. J. Condon, to 30th June, 1842	779 01	1582 97
		Thomas W. Shannon	748 19	1569 88
Saint Albans	Franklin	Thomas Smith	100 17	163 96
Saint George	Lincoln	A. McKellar, jr.	79 01	151 72
Salem (Late North Salem.)	Franklin	Joshua Saule, to 23d July, 1841	78	1 45
		S. A. Heath	21 71	40 31
Sanford	York	Timothy Shaw, to 27th July, 1841	4 45	4 14
		John W. Bodwell	118 45	213 49

POST OFFICE DEPARTMENT—*Maine.*

Post Offices.	Counties.	Postmasters.	Compensation.	Net proceeds.
			Dols. cts	Dols. cts.
Sangerville.....	Piscataquis ..	William O. Ayer.....	100 46	161 18
Scarboro'.....	Cumberland .	John Donnell.....	83 76	95 83
Scotland.....	York.....	Sylvester McIntire...	24 86	34 41
Seal Cove.....	Hancock....	Josa. Sawyer.....	40 92	78 61
Searsmont.....	Waldo.....	Samuel Pattee.....	99 30	164 31
Sebago.....	Cumberland .	Robert McDonald, to 31st March, 1842...	13 16	22 45
		William Fitch, jr.....	20 95	34 07
Sebasticook..... (Late Clinton.)	Kennebeck..	Crosby Hinds, from 1st April, 1842.....	47 00	80 54
Sebec.....	Piscataquis ..	Jos. Bradford, to 9th Aug., 1841.....	4 46	8 35
		William P. Lamson ..	119 54	220 53
Sedgwick	Hancock....	Jacob Dodge, to 13th Aug., 1841.....	8 29	12 55
		Chr. Merrill, jr.....	121 53	221 70
Sedgwick Bay...	Hancock....	John C. Tibbetts, to 31st Dec., 1841.....	11 47	19 56
		Lebbeus Kingman, to 31st March, 1842...	8 06	14 83
		Joseph Herrick.....	19 77	35 80
Shapleigh.....	York.....	Elisha Bodwell.....	46 67	81 34
Sheepscott Bridge	Lincoln.....	Daniel Carney.....	135 15	226 94
Shirley.....	Somerset....	Isaac Phillips.....	10 27	20 13
Sidney.....	Kennebeck..	Isaac Fletcher.....	84 55	162 07
Skowhegan.....	Somerset....	Lewellyn Kidder.....	339 37	482 86
Smithfield.....	Somerset....	Samuel S. Greely....	19 92	35 26
Smyrna.....	Aroostook ...	Elias Blodgett.....	27 50	49 29
		Oliver H. Perry.....	5 41	10 21
Solon.....	Somerset....	Hez. Dodge, to 9th Aug., 1841.....	5 81	10 04
		Asa Vickere.....	106 23	174 66
South Albion....	Kennebeck..	Thomas Burrill.....	14 51	18 14
South Anson.....	Somerset....	Arthur Dinsmore.....	20 43	24 48
South Berwick...	York.....	John G. Thompson...	697 86	949 61
South Bridgeton..	Cumberland .	Marshal Cram.....	34 09	54 47
South Chesterville	Kennebeck..	Elisha Perry.....	20 64	28 56
South China.....	Kennebeck..	Jos. Stewart, to 31st Jan., 1842.....	14 05	27 52
		Ambrose H. Abbot...	41 13	75 78
South Deer Isle..	Hancock....	Richard Warren.....	32 89	53 34
South Dover.....	Piscataquis ..	Stephen Lambert.....	36 20	59 34
South Durham...	Cumberland .	Thomas Estes.....	(No return.)	
		Francis A. B. Hussey, from 1st July, 1841.	6 31	14 18
		John Collins, from 28th Jan., 1843.....	3 83	7 29
South Freedom...	Waldo.....	J. W. Smith.....	12 36	20 60
South Hartford...	Oxford.....	Edward Blake.....	10 96	20 23

POST OFFICE DEPARTMENT—*Maine.*

Post Offices.	Counties.	Postmasters.	Compensation.	Net proceeds.
			Dols. cts.	Dols. cts.
South Jefferson...	Lincoln.....	Jefferson Trask.....	(No retu	rn.)
		John Trask, 2d, from 11th Dec., 1841....	9 14	10 35
South Leeds.....	Kennebeck..	O. D. Turner, to 21st July, 1841.....	88	1 59
		John Gilmore.....	23 00	39 32
South Levant....	Penobscot...	Jos. R. Sawyer.....	26 82	45 24
South Lincoln....	Penobscot...	Thomas Scammon, to 31st Dec., 1842.....	9 94	21 02
		Aaron Haynes.....	3 11	6 59
South Newburgh.	Penobscot...	Rufus Gilmore.....	25 96	37 43
South Newry....	Oxford.....	Luke Reily.....	10 84	19 02
So. Norridgewock	Somerset....	Hy. Butler.....	75 33	113 38
South Orrington..	Penobscot...	Warren Stanhope, to 20th Dec., 1841....	9 64	14 87
		Timothy Nye.....	41 43	69 37
South Paris.....	Oxford.....	John Dennett.....	109 26	176 47
South Parsonfield.	York.....	George Hilton.....	27 34	42 35
South St. George.	Lincoln.....	Jos. Fish.....	48 44	105 19
South Sebec.....	Piscataquis ..	C. C. Wingate.....	10 62	18 14
South Solon	Somerset....	Ira Tarball, to 30th Sept., 1841.....	2 42	3 90
		G. W. Fargo.....	20 79	30 02
South Vassalboro'.	Kennebeck..	Pelatiah Pierce.....	43 57	72 06
South Vinalhaven	Waldo	David Vinal, to 31st March, 1843.....	25 40	38 23
		Reuben Carver.....	3 22	4 51
South Waterford..	Oxford.....	Sprout Hapgood.....	61 62	103 08
Southwest Bend..	Cumberland .	William L. Harman..	60 28	101 85
Southwest Harbor	Hancock....	Hy. S. Jones.....	97 77	175 09
South Windham..	Cumberland .	William Silla, to 20th Aug., 1841.....	4 00	5 88
		L. L. Crockett.....	90 23	146 96
South Windsor...	Kennebeck..	Asa Heath.....	38 35	55 31
Springfield.....	Penobscot...	Beale H. Scribner....	36 61	70 52
Spring Vale.....	York.....	J. T. Paine.....	120 48	211 20
Standish.....	Cumberland .	Jos. S. Tompson.....	157 76	247 02
Stark	Somerset....	James Varnum.....	42 73	74 44
Stetson.....	Penobscot...	J. W. Goodwin.....	76 69	123 44
Steuben.....	Washington. .	Samuel Moore.....	95 37	170 62
Stevens' Plains...	Cumberland .	Z. B. Stevens.....	88 24	169 20
Stillwater ..... (Changed to Upper Stillwater.)	Penobscot...	William Jameson, to 31st Dec., 1841....	8 66	16 72
Stow.....	Oxford.....	Moses Abbott.....	15 55	26 74
Strong.....	Franklin....	William Dickey, to 22d Feb., 1842.....	48 04	46 83
		Philip M. Stubbs.....	85 81	135 55
Sullivan.....	Hancock....	George Hinman.....	92 68	162 31
Sumner.....	Oxford.....	A. W. Bisbee.....	23 72	44 17

POST OFFICE DEPARTMENT—*Maine.*

Post Offices.	Counties.	Postmasters.	Compensation.	Net proceeds.
			Dols. cts.	Dols. cts.
Sunkhaze	Penobscot	Charles Bailey	23 30	36 76
Surry	Hancock	E. S. Jarvis	78 09	137 60
Swanville	Waldo	S. H. Nickerson, to 31st March, 1843	30 27	50 56
		Solomon Cunningham	5 59	10 23
Sweden	Oxford	Benjamin Nevers	41 32	69 76
Temple Mills	Franklin	David Mitchell, to 5th Aug., 1841	1 86	3 35
		Samuel Hilton, jr.	53 42	88 22
The Forks	Somerset	Moses Burnham	48 00	91 75
Thomaston	Lincoln	J. M. Gates	898 33	1713 73
Thorndike	Waldo	Josiah Harman, to 21st July, 1841	1 87	2 49
		Albert Shaw, to 3d Nov., 1841	5 52	7 68
		Josiah Harman	48 55	65 47
Togus' Mills (Disc. Feb. 3, '42)	Kennebeck	Jona. Lawton, to 31st March, 1842	1 20	2 07
Topsfield	Washington	Daniel Pineo	17 55	32 15
Topsham	Lincoln	Nathaniel Walker, to 24th Aug., 1841	20 24	39 58
		John H. Thompson	503 91	624 68
Treats' Mills	Penobscot	J. S. Patten	16 06	25 41
Troy	Waldo	Samuel Heald	70 38	69 53
Turner	Oxford	Philo Clark, to 1st Aug., 1841	15 58	24 70
		John Blake	194 08	318 60
Union	Lincoln	Ebr. Alden	203 35	370 60
Unity	Waldo	Rufus Burnham, to 30th July, 1841	8 29	7 14
		Hiram Whitehouse	207 44	224 17
Upper Gloucester	Cumberland	John Dinsmore, to 10th Dec., 1841	13 50	23 18
		Joseph Cross	51 74	88 27
Upper Stillwater (Late Stillwater.)	Penobscot	William Jameson, from Jan. 1, 1842, to 30th Sept., 1842	13 01	24 82
		Samuel F. Hersey	22 95	32 78
Upper Yarmouth	Cumberland	Jabez Cushman	9 90	17 70
Vassalboro'	Kennebeck	Dan'l Marshall, to 14th April, 1842	115 61	165 63
		Thomas Frye	167 79	231 01
Vienna	Kennebeck	Levi Johnson	37 23	66 67
Vinalhaven	Hancock	John Kent	50 92	84 36
Waite	Washington	John Dudley	4 76	9 45
Waldo	Waldo	Henry Davidson	40 19	60 49
Waldoboro'	Lincoln	John Balch	548 26	938 79

POST OFFICE DEPARTMENT—*Maine.*

Post Offices.	Counties.	Postmasters.	Compensation.	Net proceeds.
			Dols. cts.	Dols. cts.
Wales	Lincoln	Arthur Given	43 84	78 29
Warren	Lincoln	S. B. Wetherbee	345 82	499 68
Washington	Lincoln	Daniel McCurdy, to 30th Sept., 1841	5 87	10 09
		Thomas A. Mitchell	48 19	86 12
Waterboro'	York	Jere. Roberts	40 25	66 70
Waterboro' Centre	York	James M. Burbank	61 85	92 45
Waterford	Oxford	Daniel Brown, to 30th Sept., 1841	16 83	26 92
		Leander Gage, to 31st May, 1842	53 85	87 02
		William Noble	77 89	127 93
Waterville	Kennebeck	Samuel Appleton	857 26	1667 32
Wayne	Kennebeck	Sumner C. Moulton	129 55	234 84
Webster	Lincoln	P. M. Garcelon	45 67	80 51
Weeks' Mills	Kennebeck	Charles A. Russ	37 42	54 27
Welchville (Late E. Oxford.)	Oxford	Sewall Crockett, from 12th Nov., 1842	13 09	19 24
Weld	Franklin	George W. Lufkin, to 31st March, 1842	25 92	45 48
		Thomas Croswell	32 97	62 54
Wellington	Somerset	Gilman Weeks	11 13	20 75
Wells	York	Matthew Lindsay	242 78	275 50
Wesley	Washington	B. D. Eastman, to 16th March, 1843	19 72	22 45
		John Averill	4 59	7 75
West Argyle	Penobscot	William J. Thomas	10 11	20 10
West Baldwin	Cumberland	Enoch Sanborn	28 39	49 82
West Bethel	Oxford	Jacob Holt, to 23d Feb., 1842	4 98	9 35
		Henry Ward	10 28	18 87
West Brookville	Hancock	David Watson, from Oct. 1, 1841	25 32	31 74
West Buckfield	Oxford	Nathaniel Harlow	16 84	25 98
West Camden	Waldo	Stephen Barrows	29 64	43 64
West Charleston	Penobscot	Jos. Bridgham, jr	22 43	34 98
West Embden	Somerset	John Pierce	6 78	11 61
West Falmouth	Cumberland	Ozias Merrill	27 25	50 97
West Gardiner	Kennebeck	Daniel Marston	48 83	69 17
West Glenburn	Penobscot	Seth Staples, from 1st Oct., 1841	3 18	3 65
West Gloucester	Cumberland	William Proctor	34 69	62 19
West Gorham	Cumberland	G. C. Watson, to 18th Aug., 1841	2 32	3 37
		N. C. Watson	43 71	73 99
West Gouldsboro'	Hancock	Barney S. Hill, from 1st Nov., 1841	16 57	28 88
West Great Works	Penobscot	Hiram Miller, from 16th June, 1842	21 42	30 10

POST OFFICE DEPARTMENT—*Maine.*

Post Offices.	Counties.	Postmasters.	Compensation.	Net proceeds.
			Dols. cts.	Dols. cts.
West Hampden.. (Disc. May 31,'42)	Penobscot...	Jahiel T. Holmes.....	7 99	8 51
West Jefferson...	Lincoln.....	Leander Martin.....	28 79	49 21
West Lebanon...	York.....	Elihu Hayes, jr., to 21st May, 1842.....	16 58	28 22
		Samuel W. Jones.....	19 31	27 09
West Minot.....	Cumberland..	William Lowell.....	58 23	95 51
West Mt. Vernon.	Kennebeck..	J. R. Taylor.....	9 31	12 61
West Newfield...	York.....	Jos. B. Davis, to 18th Feb., 1842.....	16 97	33 00
		Samuel C. Adams....	54 46	96 58
West NewViney'd	Franklin....	Solomon Luce.....	25 55	34 09
Weston.....	Aroostook ...	Samuel Springer.....	28 76	57 50
West Parsonfield.	York.....	John Bailey.....	19 54	37 48
West Poland.....	Cumberland .	John Megquier.....	23 79	36 42
West Port.....	Lincoln.....	Samuel Tarbox.....	32 58	55 44
West Prospect....	Waldo.....	J. G. Dickerson, to 30th June, 1842.....	223 36	225 27
		Andrew Leach.....	161 90	278 99
West Ripley.....	Somerset....	Samuel A. Todd.....	12 49	18 63
West Sidney.....	Kennebeck..	Daniel Robinson.....	10 19	19 22
West's Mills.....	Franklin....	John West, to 11th Aug., 1841.....	1 59	2 46
		Jesse Thing.....	28 59	41 17
West Sumner....	Oxford.....	Whitney Cummings..	25 55	42 55
West Trenton....	Hancock....	Alfred Hopkins.....	46 75	88 56
West Waterville..	Kennebeck..	William H. Hatch....	93 13	151 87
Whitfield.....	Lincoln.....	Reuben Lewis.....	55 51	98 87
Whiting.....	Washington .	Wm. S. Peavey, to 26th April, 1842.....	12 89	24 82
		James Crane.....	18 26	36 12
Williamsburg....	Piscataquis ..	E. P. Greenleaf, to 30th Sept., 1842....	20 09	37 72
		Moses Greenleaf.....	9 92	15 88
Wilson.....	Piscataquis ..	H. G. O. Barrows.....	13 22	25 31
Wilton.....	Franklin....	J. H. Willard.....	289 77	257 23
Windham.....	Cumberland .	Henry Houghton.....	71 55	132 55
Windsor.....	Kennebeck..	Ambrose Bryant, to 17th Feb., 1842....	18 69	35 74
		A. A. Ladd.....	38 45	66 50
Winslow.....	Kennebeck..	Frederick Paine.....	96 67	154 02
Winthrop.....	Kennebeck..	Cyrus Bishop.....	431 16	753 84
Wiscasset.....	Lincoln.....	E. J. Taylor, to 30th June, 1842.....	406 69	863 64
		Asa F. Hall.....	412 47	832 28
Woodstock.....	Oxford.....	E. C. Shaw, to 31st March, 1842.....	8 63	13 60
		John Bicknell.....	15 77	26 94
Woolwich.....	Lincoln.....	David Hathorn.....	101 47	172 68
York.....	York.....	C. O. Clark.....	282 85	306 52

POST OFFICE DEPARTMENT—*New Hampshire.*

NEW HAMPSHIRE.

[NOTE.—Auditor's report, showing the compensation of Postmasters and net proceeds at each office, from July 1, 1841, to June 30, 1843.]

Post Offices.	Counties.	Postmasters.	Compensation.	Net proceeds.
			Dols. cts.	Dols. cts.
Acworth	Sullivan	Granville Gilmore, to Sept. 30, 1841	23 32	40 11
		Daniel I. Warner	156 39	269 47
Alexandria	Grafton	Horace Ballou	61 69	116 37
Allenstown	Merrimack	John Rand	40 47	76 87
Alstead	Cheshire	Whitney Breed	51 21	105 78
Alton	Belknap	Nathaniel Dorman	49 84	82 32
Amherst	Hillsborough	Aaron Lawrence	382 56	657 06
Amoskeag	Hillsborough	Hugh Moore, to March 7, 1842	61 10	109 19
		Darwin I. Daniels	111 45	194 18
Andover	Merrimack	Samuel Butterfield	124 29	159 44
Antrim	Hillsborough	George C. Duncan, to Sept. 30, 1841	6 80	14 21
		I. C. Breed	57 84	115 32
Atkinson	Rockingham	Moses Dow, 2d	72 24	115 41
Barnstead	Belknap	Noah Robinson, to 12th July, 1841	43	83
		Hazin Wheeler, to 13th April, 1842	15 44	26 05
		Samuel D. Nutter	23 53	43 53
Barrington	Strafford	Solomon Waldron	66 96	117 12
Bartlett	Coos	Jonathan Hall	14 72	27 32
Bartlett Centre	Coos	Cornelius Stilphen, fr. Jan. 1, 1843	2 81	4 47
Bath	Grafton	W. V. Hutchins	320 14	574 48
Bedford	Hillsborough	Isaac Riddle	105 53	200 82
Bennington, (late Hancock Factory)	Hillsborough	George A. Whittemore, from Jan. 1, 1843	16 69	32 73
Berlin	Coos	Thomas Wheeler, to Aug. 31, 1842	5 34	6 30
		Daniel Davis	5 52	4 95
Bethlehem	Grafton	E. O. Kenney	44 00	77 97
Boscawen	Merrimack	Worcester Webster	220 65	397 64
Bow	Merrimack	W. C. Hadley	22 54	34 37
Bradford	Merrimack	Levi Morrill	153 83	282 39
Brentwood	Rockingham	Eph. Robinson	36 77	66 36
Bridgewater	Grafton	Enoch Brainard	4 10	8 11
		Orion B. Patridge, to Sept. 30, 1842	14 75	29 56
		A. P. Hoit	9 99	20 75

POST OFFICE DEPARTMENT—*New Hampshire.*

Post Offices.	Counties.	Postmasters.	Compensation.	Net proceeds.
			Dols. cts	Dols. cts.
Bristol	Grafton	Solomon Cavis, to 21st Aug. 1841	13 95	-23 67
		William L. Chase	213 59	376 69
Brookfield	Carroll	Daniel Wiggin	19 84	43 13
Brookline	Hillsborough.	J. N. Tucker	42 40	79 60
Campton	Grafton	G. W. Rogers, to 17th March, 1843	103 53	193 59
		John P. Rogers	15 31	28 56
Canaan	Grafton	Jonathan Kittridge, to Dec. 24, 1842	138 94	255 27
		I. Everett Sargent, fr. Dec. 26, 1842	40 79	74 73
Candia	Rockingham.	William Turner	83 53	159 04
Candia Turnpike. (dis. 17 Feb. '42.)	Rockingham.	Thomas Anderson, to March 31, 1842	1 24	2 10
Canterbury	Merrimack	Nahum Blanchard, to June 30, 1842	44 57	80 73
		Nathaniel Wiggins	35 30	68 16
Carroll	Coos	John Howe	9 74	19 38
Carroll House	Coos	Robert Tuttle	(No return.)	
Centre Barnstead.	Belknap	Joseph Joy, to May 13, 1842	13 42	26 98
		Noah C. Huntress, to Jan. 28, 1843	9 52	19 18
		Jeremiah Elkins	6 60	10 48
Centre Conway	Carroll	John Skinner	32 37	46 69
Centre Harbor	Belknap	S. S. Whitney	93 63	116 88
Centre Ossippee	Carroll	Edward Grant, jr	44 65	75 93
Centre Sandwich.	Carroll	Jesse Ambrose	101 51	173 29
Centre Strafford	Strafford	J. B. Foss	32 69	55 06
Charlestown	Sullivan	J. H. Hubbard	596 09	623 96
Chesnut Hill	Strafford	John Hayes	16 04	26 15
Chester	Rockingham.	H. F. French, to Sept. 30, 1841	19 89	37 58
		Thomas I. Melvin	142 51	261 63
Chesterfield	Cheshire	W. R. Platt, to August 16, 1841	12 89	12 14
		N. W. Herrick	203 95	192 64
Chesterfield Fac'y	Cheshire	Samuel Burt, jr. to 7th Aug., 1841	12 14	42
		Bela Chase	73 14	140 06
Chichester	Merrimack	James M. Blake, to 30th Nov., 1842	27 13	51 21
		Nathaniel Seavey, to June 2, 1843	12 78	23 46
		Edward Langmaid	1 85	3 51

POST OFFICE DEPARTMENT—*New Hampshire.*

Post Offices.	Counties.	Postmasters.	Compensation.	Net proceeds.
			Dols. cts.	Dols. cts.
Claremont	Sullivan	H. R. Nye, to Aug. 15, 1841	58 42	39 91
		Albro Blodgett, to 10th Sept., 1842	492 24	719 79
		Ambrose Cossit, to 28th April, 1843	311 91	419 72
		John J. Prentiss	71 97	93 75
Colebrook	Coos	F. G. Messer	189 41	315 77
Columbia	Coos	R. D. Atherton	34 39	59 16
Concord	Merrimack	Robert Davis	1970 27	3742 39
Contoocook Vil'ge	Merrimack	Charles A. Savory	100 01	181 29
Conway	Carroll	J. T. Chase, to Sept. 30, 1841	28 87	25 64
		John Hill	198 98	168 25
Cornish	Sullivan	Israel Hall	98 29	93 32
Cornish Flat	Sullivan	J. S. Blanchard	143 78	260 31
Croydon	Sullivan	William C. Carroll, to June 2, 1843	49 31	100 39
		William Dodge, from June 5, 1843	2 16	4 07
Croydon Flat	Sullivan	Paul Jacobs	27 48	56 34
Dalton	Coos	Benjamin Fay	70 68	145 98
Danbury	Grafton	Eleazer Barney, to 12th Jan'y, 1843	44 14	86 13
		Cummings Hubbard	14 11	37 58
Danville	Rockingham	Chase Fuller, to April 14, 1842	8 48	14 61
		Jonathan Sanborn	13 62	21 93
Deerfield	Rockingham	E. F. Stevens, jr	72 97	131 28
Deering	Hillsborough	William Manahan	37 67	73 93
Derry	Rockingham	G. W. Pinkerton	428 67	773 70
Dorchester	Grafton	S. P. Wright	34 42	64 35
Dover	Strafford	A A. Tufts	1901 41	3479 48
Drewsville	Cheshire	Aldis Lovell, to June 5, 1843	62 99	110 62
		Frances G. Drew	1 84	3 28
Dublin	Cheshire	Asor Heald	96 89	186 47
Dunbarton	Merrimack	Isaac Stearns	78 72	137 97
Durham	Strafford	G. F. Frost	184 21	340 06
East Alton	Belknap	Ira French, to May 31, 1843	17 20	30 60
		Oliver Gilman	64	1 09
East Chester	Rockingham	Robert Shirley, jr	28 78	52 99
East Dunbarton (Dis. Feb. 17, '42.)	Merrimack	M. C. Elliott	3 99	6 93
East Kingston	Rockingham	S. C. Blaisdell, to 21st May, 1842	13 08	25 02
		William S. Batchelder	18 65	33 49

POST OFFICE DEPARTMENT—*New Hampshire.*

Post Offices.	Counties.	Postmasters.	Compensation.	Net proceeds.
			Dols. cts.	Dols. cts.
East Landaff.....	Grafton	Samuel H. Roys, from Mar. 13, 1843.....	68	1 19
East Lebanon....	Grafton	Abel Low, jr.....	53 24	95 06
East Lyman.....	Grafton	Samuel Hoskins, to 31st Dec., 1841.....	8 31	11 42
		Jesse Bailey.....	31 95	52 42
East Moultonboro'	Strafford	Edward Shaw.....	27 53	42 09
East Northwood..	Rockingham.	N. H. Leavitt.....	43 17	80 52
East Plainfield...	Sullivan.....	William L. Bragg....	22 44	28 74
East Sanbornton..	Belknap	A. C. Philbrook, to 31st Dec., 1841.....	7 89	13 54
		Charles W. Sanborn..	26 53	44 49
East Unity.....	Sullivan.....	Tappan Sanborn.....	7 70	13 95
East Washington.	Sullivan.....	Edmond Davis.....	41 33	68 20
East Weare.....	Hillsborough	Leonard Kimball.....	42 28	81 40
East Wilton.....	Hillsborough	Ephraim Hacket, to 1st April, 1842.....	16 19	33 18
		James M. Dane.....	30 03	60 41
Eaton	Carroll	J. R. Hunt.....	106 79	99 18
Effingham.....	Carroll	Isaac Lord.....	110 34	183 34
Enfield	Grafton	George W. Conant, to Aug. 27, 1841	16 29	15 90
		N. W. Westgate	196 72	203 18
Epping	Rockingham.	G. W. Lawrence	145 12	246 85
Epsom	Merrimack...	Robert Knox.....	67 86	105 08
Errol	Coos	Peter Austin.....	8 33	16 55
Exeter	Rockingham.	Jeremiah Dearborn, to July 10, 1841.....	12 93	22 92
		Jeremiah Robinson, jr. to Sept. 10, 1842 ...	607 05	1281 10
		Jeremiah Dearborn...	406 07	814 27
Farmington	Strafford.....	Jeremiah Wingate....	100 36	201 80
Fitz William ...	Cheshire....	G. C. Noble, to June 30, 1842.....	147 57	276 60
		Jared D. Perkins	143 58	259 97
Francistown.....	Hillsborough	Joseph Willard.....	209 60	399 88
Franconia.....	Grafton	Philemon Putnam....	96 25	169 67
Franklin.....	Merrimack ..	T. R. White, to April 1, 1843	240 72	448 92
		Caleb Merrill	35 58	66 08
Freedom.....	Carroll	William Cushing	69 33	78 81
Gilford	Belknap	J. G. Foss.....	501 53	977 36
Gilford Village...	Belknap	Benjamin Jewett, jr..	31 00	53 94
Gilmanton	Belknap	Josiah Parsons, to 30th Sept., 1841.....	34 43	37 36
		Thomas Adams, jr....	222 37	377 18
Gilmanton Iron Works	Belknap	C. W. Paige	71 14	112 31

POST OFFICE DEPARTMENT—*New Hampshire.*

Post Offices.	Counties.	Postmasters.	Compensation.	Net proceeds.
			Dols. cts.	Dols. cts.
Gilsum	Cheshire	Chileon Mack, to 22d Oct., 1842	26 11	49 35
		Ezra Webster	14 43	25 84
Goffstown	Hillsborough	Eliph. Richards, jr., to April 1, 1843	112 99	206 86
		Erastus Woodburry	17 88	33 62
Goffstown Centre (Dis. Feb. 17,'42.)	Hillsborough	George Poor	5 56	11 09
Gorham	Coos	John T. Peabody	10 89	11 85
Goshen	Sullivan	John McCrillis, jr., to June 16, 1843	61 63	106 70
		William H. McCrillis	1 09	2 11
Grafton	Grafton	N. B. Green, to Jan. 21, 1843	57 47	108 24
		Eleazer Barney	18 47	36 70
Grantham	Sullivan	Converse Johnson, to June 5, 1843	38 74	64 18
		Seth C. Sargent	1 21	1 60
Great Falls	Strafford	Nathaniel Wells	759 73	1592 44
Greenfield	Hillsborough	W. H. Whittemore	68 63	116 11
Greenland	Rockingham	John G. Pickering	77 46	160 15
Groton	Grafton	Gilman Heath	59 55	114 38
Hampstead	Rockingham	Amos Buck, to Jan. 11, 1842	26 96	45 14
		Amos M. Merrill, to Sept. 12, 1842	33 52	64 45
		Henry Putnam	38 20	68 90
Hampton	Rockingham	Edmund Toppan	142 63	207 55
Hampton Falls	Rockingham	Lowell Brown, jr.	111 56	185 85
Hancock	Hillsborough	John Whitcombe	185 41	349 61
Hancock Factory (Ch. to Benningt'n	Hillsborough	G. A. Whittemore, to Dec. 31, 1842	50 89	93 78
Hanover	Grafton	Jonathan Freeman	1302 51	2294 38
Hanover Centre	Grafton	John Smith, 2d	34 72	61 43
Harrisville	Cheshire	Cyrus Harris, fr. 19th Nov., 1842	11 14	22 76
Hart's Location	Coos	N. T. P. Davis	5 14	10 49
Haverhill	Grafton	T. K Blaisdell, to 29th Aug. 1842	426 08	556 83
		William Barstow, to April 28, 1843	223 17	306 42
		John S. Bryant	61 51	54 30
Hebron	Grafton	David Hazleton	85 63	145 27
Henniker	Merrimack	R. B. Eaton	204 62	390 48
Hill	Grafton	Albert Blake	146 44	268 30
Hillsborough	Hillsborough	L. M. Kimball	155 93	258 85
Hillsboro' Bridge	Hillsborough	Daniel Brown	121 44	216 40
Hillsboro' Centre.	Hillsborough	Benjamin Priest	30 21	55 08

POST OFFICE DEPARTMENT—*New Hampshire.*

Post Offices.	Counties.	Postmasters.	Compensation.	Net proceeds.
			Dols. cts.	Dols. cts.
Hinsdale	Cheshire	Frederick Baden, to Aug. 20, 1841	17 26	16 54
		William Haile, to 6th June, 1843	233 22	228 67
		Frederick Boyden, to June 6, 1843	7 55	7 37
Holderness	Grafton	J. H. Thompson	123 89	227 80
Holdern'ss Centre	Grafton	James Smith, jr.	14 49	27 08
Hollis	Hillsborough	Franklin Wright, to June 30, 1842	79 19	153 14
		Edward Emerson	89 66	160 60
Hookset	Merrimack	A. G. Gale, to Sept. 30, 1842	123 02	237 62
		Richard K. Ayer, to April 1, 1843	37 73	67 98
		Amos G. Gale	20 50	39 04
Hopkinton	Merrimack	Horace Chase	222 80	421 46
Hudson	Hillsborough	Elbridge Dow	38 95	72 37
Jackson	Coos	N. S. Lucy	24 94	48 68
Jaffray	Cheshire	Luke Howe, to Feb. 4, 1842	65 58	108 77
		William Lacy	137 56	238 67
Jefferson	Coos	B. H. Plaisted	24 74	48 81
Keene	Cheshire	Charles L. Putnam	1033 06	2074 56
Kensington	Rockingham	Henry Brown	6 69	4 31
		John T. Blake	49 47	75 20
Kilkenny	Coos	John L. Martin	2 75	6 38
Kingston	Rockingham	Saml. Webster, to May 18, 1842	50 27	83 62
		L. D. Peaslee	74 58	113 11
Lancaster	Coos	R. L. Adams	433 38	770 28
Landaff	Grafton	Daniel Clark	33 44	52 74
Langdon	Sullivan	Royal Shumway	48 28	91 30
Lebanon	Grafton	G. S. Kendrick	592 20	589 58
Lee	Strafford	Thomas B. Hall	36 46	69 32
Leighton's Corner	Carroll	Jacob Leighton, from 27th July, 1842	4 61	9 30
Lempster	Sullivan	David Thornton, to 10th April, 1843	92 18	166 44
		Amos Dodge	12 61	22 70
Lincoln	Grafton	Simon Tuttle	10 27	19 92
Lisbon	Grafton	O. S. Hollister, to 23d July, 1841	3 67	7 00
		James Allen	127 62	205 22
Littleton	Grafton	Guy Ely	498 25	758 90
Londonderry	Rockingham	Arley Plummer	88 71	148 87
Loudon	Merrimack	Winthrop True	70 97	134 34

POST OFFICE DEPARTMENT--*New Hampshire.*

Post Offices.	Counties.	Postmasters.	Compensation.	Net proceeds.
			Dols. cts.	Dols. cts.
Loudon Centre	Merrimack	Ira Osgood	15 08	23 42
Loudon Bridge	Merrimack	Elkins Moore	31 47	50 38
Lower Bartlett	Coos	J. M. Millen, jr., to 1st April, 1843	43 78	69 47
		Daniel E. Pendexter	5 65	9 16
Lower Gilmanton	Belknap	C. G. Kelly	23 33	44 10
Lyman	Grafton	Darius Blodgett, jr.	51 32	96 28
Lyme	Grafton	Arthur Latham	273 78	475 86
Lyndeboro'	Hillsborough	David Stiles, jr., to 31st Dec., 1841	17 31	31 39
		William G. French, to 31st March, 1843	45 11	83 61
		Daniel Woodward	8 89	17 65
Manchester	Hillsborough	Paul Cragen, jr.	1295 48	3112 62
Marlboro'	Cheshire	Gilman Converse	11 38	22 57
		Silas Collester	80 46	160 09
Mason	Hillsborough	Willis Johnson	63 32	125 78
Mason Village	Hillsborough	George Elliot	118 69	212 36
Melvin Village	Carroll	William S. Hersey	15 67	21 90
Meredith Centre	Belknap	Lane Plummer	39 51	68 58
Meredith Village	Belknap	J. S. Neal, to 6th June, 1842	82 01	137 36
		Daniel Smith	90 36	165 56
Meriden	Sullivan	Levi Bryant	251 44	442 22
Merrimack	Hillsborough	Samuel McConiche	121 86	227 69
Middleton	Strafford	Moses R. Warren	19 32	36 73
Milan	Coos	Lewis Hutchinson	15 34	28 02
Milford	Hillsborough	Jonathan Bartlett	250 86	481 38
Milton	Strafford	James Connor, to 31st March, 1842	17 39	37 18
		James Fernald	36 26	73 00
Milton Mills	Strafford	John Nutter, to 31st Dec., 1842	29 88	52 77
		John L. Swinerton, to 26th May, 1843	6 58	12 71
Moultonboro'	Carroll	Nathan Morse	65 16	103 56
Mount Vernon	Hillsborough	D. W. Baker	130 90	230 51
Nashua	Hillsborough	J. A. Wheat, to 13th Jan., 1843	1357 38	3177 71
		David Philbrick	349 43	836 14
Nelson	Cheshire	Ruel Nims	78 06	157 78
Nelson Factory	Cheshire	Pembroke Fisher	20 66	36 75
New Alstead	Cheshire	J. F. Isham	46 77	87 67
New Boston	Hillsborough	Waterman Burr	143 72	276 95
Newbury	Merrimack	Eli Dodge	27 80	34 24
New Durham	Strafford	James Hilton, to 28th May, 1842	6 76	14 90
		David Steele	5 64	10 23

POST OFFICE DEPARTMENT—*New Hampshire*

Post Offices.	Counties.	Postmasters.	Compensation.	Net proceeds.
			Dols. cts.	Dols. cts.
New Hampton...	Belknap.....	James Simpson.....	439 59	615 22
Newington.....	Rockingham.	F. W. De Rochemont.	27 99	45 57
New Ipswich....	Hillsborough.	J. W. Spaulding, to 20th March, 1843...	414 31	747 10
		Charles Hastings, jr...	66 92	124 38
New London.....	Merrimack..	Manning Seaman, to 31st July, 1841.....	6 53	12 88
		B. W. Seaman, from 3d Aug., 1841.....	162 37	274 22
New Market.....	Rockingham.	Z. D. Creighton, to 17th July, 1841....	8 22	16 04
		David Murray.....	434 40	845 47
Newport.....	Sullivan.....	Bela Nettleton, to 15th Sept., 1841.....	52 76	33 67
		Calvin Wilcox, to 6th Sept., 1842.....	206 91	362 54
		Bela Nettleton, to 16th March, 1843.....	92 33	166 63
		Calvin Wilcox.....	62 36	109 80
Newtown.....	Rockingham.	M. F. Hoyt.....	29 27	50 30
North Barnstead..	Belknap.....	Samuel Webster.....	21 05	38 95
North Branch....	Hillsborough.	Hiram Griffin.....	41 57	79 68
North Charleston.	Sullivan.....	Horace Metcalf, to 25th Aug., 1841.....	6 60	6 61
		Lewis Gilmore.....	104 82	92 52
North Chatham...	Carroll.....	A. P. Eastman.....	100 99	14 77
North Chichester.	Merrimack..	John L. Batchelder, to 31st March, 1843...	8 60	19 40
		Henry Robey.....	1 95	3 86
North Conway...	Carroll.....	Daniel Eastman.....	59 29	97 54
North Dunbarton.	Merrimack..	P. C. Paige.....	11 16	21 28
North Enfield....	Grafton.....	Alpheus Conant.....	43 42	75 52
Northfield.....	Merrimack..	John Mooney.....	34 77	51 98
North Hampton..	Rockingham.	John Hobbs.....	46 37	80 39
North Haverhill..	Grafton.....	Willard Whitman....	131 09	246 19
North Littleton.	Grafton.....	B. H. Smith, from 31st Jan., 1843.....	4 74	9 09
Nor. Londonderry	Rockingham.	Daniel Flanders.....	44 00	73 74
North Lyman....	Grafton.....	Albert Mason.....	25 77	37 43
North Marlow....	Cheshire....	Alden Huntley.....	20 97	42 19
North Ridge..... (Disc. Mar. 5, '42)	Merrimack..	G. S. Tibbetts.....	82	1 41
North Salem.....	Rockingham.	John Chase.....	23 16	37 34
North Sandwich..	Carroll.....	J. F. Moulton.....	26 59	52 14
Northumberland..	Coos.....	Henry Hall.....	54 22	103 04
North Wakefield.	Carroll.....	Alvah Bickford.....	28 65	61 03
North Wolfboro'..	Carroll.....	Henry Veasey.....	20 87	45 89
Notch House....	Coos.....	Thomas J. Crawford, from 30th Jan., 1843	2 22	3 37

POST OFFICE DEPARTMENT—*New Hampshire.*

Post Offices.	Counties.	Postmasters.	Compensation.	Net proceeds.
			Dols. cts.	Dols. cts.
Nottingham	Rockingham	James H. Butler, to 31st March, 1842	13 77	26 98
		Ebenezer Butler	21 83	41 15
Nottingham Turnpike	Rockingham	B. W. Crawford	7 90	15 58
Orford	Grafton	D. P. Wheeler, to 30th Aug., 1842	172 78	300 77
		Henry H. Howard	119 10	209 09
Orfordville	Grafton	Ezekiel Bayley, to 8th Nov., 1842	54 11	100 75
		Rufus C. Beale, from 14th Jan., 1843	17 91	30 21
Ossippee	Carroll	L. D. Sawyer	108 35	122 51
Paper Mill Village	Cheshire	T. R. Prentiss	113 03	204 64
Pelham	Hillsborough	David Cutler	105 02	174 51
Pembroke	Merrimack	Aaron Whittemore, jr.	165 10	317 91
Petersboro'	Hillsborough	Samuel Gates	447 36	903 65
Piermont	Grafton	J. E. Emerson	112 70	206 84
Pingreeville (Changed to North Littleton.)	Grafton	Job Pingree, to 31st Dec., 1841	4 67	8 48
		Andrew M. Quimby, to 1st Feb., 1843	8 47	15 65
Pinkham's Grant	Coos	Daniel Elkins, jr.	96	1 30
Piscataquogville (Disc. Dec. 23, '41	Hillsborough	Leonard Rundlett	26 85	43 65
Pittsfield	Merrimack	John Berry	215 06	428 69
Plainfield	Sullivan	Ai. Read, to 30th November, 1841	20 78	34 20
		A. D. Kingsbury	95 68	141 77
Plaistow	Rockingham	Jos. S. Pollard, to 30th June, 1842	38 99	64 66
		Samuel Eaton, to 17th March, 1843	31 80	48 07
		Lucien Ayer	11 58	17 18
Plymouth	Grafton	D. R. Burnham	536 72	512 74
Poplin	Rockingham	D. B. Chase, to 1st March, 1842	6 25	11 86
		Freeman A. Follet, fr. 8th March, 1842, to 31st Dec., 1842	7 88	14 25
		Charles W. Follet	6 10	10 47
Portsmouth	Rockingham	Samuel Gookin	2907 20	6355 19
Randolph	Coos	Anthony Vincent, to 30th Sept., 1841	1 00	2 31
		William Boswell, to 31st March, 1843	5 48	9 69
		Robert P. Hodgdon	1 21	1 50
Raymond	Rockingham	Jos. Blake	56 02	113 72

POST OFFICE DEPARTMENT—*New Hampshire.*

Post Offices.	Counties.	Postmasters.	Compensation.	Net proceeds.
			Dols. cts.	Dols. cts.
Richmond	Cheshire	Danford Tyler	78 18	147 18
Rindge	Cheshire	Thomas Whitney, to 22d May, 1843	155 04	278 83
		Charles E. Plummer	7 97	14 18
Rochester	Strafford	Dominicus Hanson	276 15	515 10
Roxbury	Cheshire	Asa Lawrence	16 82	32 55
Rumney	Grafton	Abm. Ward	139 14	259 95
Rye	Rockingham	J. T. Walker	56 95	105 96
Salem	Rockingham	J. C. Ewins	81 05	136 78
Salisbury	Merrimack	Moses Eastman	193 26	360 48
Sanbornton	Belknap	John Carr, to 20th Aug., 1841	10 79	21 11
		T. M. Sanborn, to 31st Dec., 1841	25 94	50 36
		Thomas P. Hill	84 52	154 74
Sanbornton Bridge	Belknap	Thomas Curry, to 31st March, 1843	119 49	212 88
		John Taylor	18 40	31 31
Sandown	Rockingham	David Tilton, to 31st March, 1843	17 30	30 11
		Frederick Seavey, fm. 5th April, 1843	3 90	6 43
Sandwich	Carroll	Jer. Furber	144 45	117 44
Seabrook	Rockingham	Matthew Merriam	58 69	106 50
Shaker Village	Merrimack	Dudley Hill	62 18	121 37
Shelburn	Coos	George Greer	34 80	60 47
South Alton	Belknap	Shadrack Stockbridge	17 10	27 63
South Bradford	Merrimack	Ira Weston	41 84	70 03
South Danville (Disc. Feb. 17, '42)	Rockingham	John Collins	(No ret.)	
South Deerfield	Rockingham	De Witt C. Butler, to 22d Jan., 1842	16 71	33 74
		Josiah Butler	38 24	76 56
South Hampton	Rockingham	Moses Eaton, jr.	35 54	65 72
South Kingston (Disc. July 13, '42, re-establ'd Dec'r 30, 1842.)	Rockingham	Gideon Webster, to 13th July, 1842	7 79	13 78
		Gideon Webster, from 26th Jan., 1843	2 78	5 19
South Lyndboro'	Hillsborough	J. H. Tarbell	20 75	36 48
South Marlow	Cheshire	Russel Huntley	63 59	127 36
So. New Durham	Strafford	J. D. Evans	28 49	46 90
So. New Market	Rockingham	Epps Choate	134 67	249 03
South Stoddard	Cheshire	James Wilson, jr., fm. 9th July, 1842	4 39	9 51
South Sutton (Dis. Sep. 13, '42)	Merrimack	William Hendrick, to 24th Sept., 1842	19 30	35 11
South Tamworth	Carroll	Ebr. Dow, jr.	20 83	38 79
South Weare	Hillsborough	James Wallace	51 60	85 97

POST OFFICE DEPARTMENT—*New Hampshire.*

Post Offices.	Counties.	Postmasters.	Compensation.	Net proceeds.
			Dols. cts.	Dols. cts.
South Wolfboro'..	Carroll.....	Nathaniel Banfield, to 17th Nov., 1841....	9 47	19 59
		Henry R. Parker.....	39 35	80 83
Springfield.....	Sullivan.....	John Nevens, to 30th Sept., 1841.....	8 76	7 25
		I. S. Dugan.....	22 85	35 97
Stark.....	Coos.....	Abijah Potter, jr.....	4 38	9 66
Stewartstown....	Coos.....	John Harriman.....	52 09	79 83
Stoddard.....	Cheshire....	W. H. Ireland.....	114 03	214 00
Strafford.....	Strafford.....	B. W. Jenness.....	32 00	70 61
Strafford Corners.	Strafford.....	Josa. Roberts, to 31st May, 1843.....	11 70	20 85
		Chs. H. Nutter.....	82	1 58
Stratford.....	Coos.....	E. A. Barlow.....	21 63	47 85
Stratham.....	Rockingham.	Zebulon Wiggins.....	76 84	125 48
Sugar Hill.....	Grafton.....	Artemas Wells.....	35 17	53 66
Sullivan.....	Cheshire....	J. N. Wardell.....	30 50	55 49
Suncook.....	Merrimack..	N. B. Osgood, to 10th April, 1843.....	62 84	113 75
		Joseph Emery.....	6 68	13 19
Surry.....	Cheshire....	John Johnson.....	66 28	69 31
Sutton.....	Merrimack..	Jos. Harvey, to 30th Sept., 1842.....	47 60	85 42
		N. A. Davis.....	35 48	63 39
Swanzey.....	Cheshire....	Amos Bailey.....	130 98	244 67
Tamworth.....	Carroll.....	Enoch Remick.....	102 20	188 81
Temple.....	Hillsborough.	George Whiting.....	56 76	110 70
Thornton.....	Grafton.....	Jos. E. Dow.....	51 12	106 33
Troy.....	Cheshire....	Brown Nurse.....	94 16	187 93
Tuftonboro'.....	Carroll.....	John Pearcy.....	58 70	54 44
Union.....	Carroll.....	J. G. Hall.....	23 15	43 56
Unity.....	Sullivan.....	Francis Chase.....	118 79	145 32
Upper Gilmanton.	Belknap.....	Ira Mooney, to 4th March, 1842.....	23 61	43 23
		John Evans, jr.....	41 09	66 80
Upper Strafford...	Strafford.....	Nathaniel E. Hanson, from Oct. 1 1842...	1 48	3 14
Wadley's Falls..	Strafford....	Gardner Towle.....	46 47	66 52
Wakefield.....	Carroll.....	William Sawyer, jr., to 28th May, 1842....	85 46	149 95
		A. P. Wiggin.....	80 55	143 00
Walpole.....	Cheshire....	Josiah Bellows, 2d, to 1st Feb., 1842.....	188 52	208 92
		George Allen.....	522 18	661 92
Warner.....	Merrimack..	H. D. Robertson, to 31st March, 1843.....	117 45	214 33
		G. A. Pillsbury.....	19 17	31 06

POST OFFICE DEPARTMENT—*New Hampshire.*

Post Offices.	Counties.	Postmasters.	Compensation.	Net proceeds.
			Dols. cts.	Dols. cts.
Warren	Grafton	D. C. French	57 26	108 08
Washington	Sullivan	Thomas Laws, to 24th July, 1841	1 77	3 55
		Herbert Vose	106 71	183 64
Water Village (Dis. Mar. 30,'42)	Carrroll	Alvin Senter, to 27th Oct., 1841	2 12	3 57
		Hezekiah Willard	1 52	3 30
Weare	Hillsborough	Hiram Simons	132 10	239 36
Weare's Bridge (Dis. Sept.28,'42.)	Belknap	James Gordon, to 30th Aug., 1842	8 47	13 29
Wendell	Sullivan	John Hopkins	23 12	40 66
Wentworth	Grafton	J. C. Woodbury	127 52	238 24
West Alton	Belknap	W. G. C. Emerson	8 93	17 72
West Boscawen	Merrimack	F. H. Boyden	52 81	86 92
West Branch	Grafton	Robert Smith	20 45	22 83
West Chester	Rockingham	G. P. Clark	103 18	174 85
West Claremont	Sullivan	J. H. Sumner, to 15th Aug., 1841	2 94	2 94
		John Tyler	59 40	58 47
West Deerfield	Rockingham	Timothy Batchelder, jr.	16 87	35 44
West Deering	Hillsborough	James Alcock	16 82	33 58
West Lebanon	Grafton	William R. Barrow	117 32	107 35
Westmoreland	Cheshire	Simeon Cobb, 2d	188 59	342 16
West Northwood	Rockingham	Simon Vesey	79 98	153 59
West Ossippee (Dis. Nov. 2, '42.)	Carroll	Jos. Varney, to Sept. 30, 1842	9 40	14 02
West Plymouth	Grafton	Jos. Fifield, to 30th Sept., 1841	5 15	9 88
		I. D. Osgood	38 52	71 96
Westport	Cheshire	Sylvanus Bartlett	50 49	93 85
West Rumney	Grafton	William W. Gibson	53 11	94 49
West Shelburne	Coos	Jonathan Lary	3 30	5 03
West Springfield	Sullivan	Levi Richardson	47 82	68 86
West Stewartst'n	Coos	Jeremiah Pickard	13 54	23 29
West Thornton	Grafton	J. P. Tilton	19 46	33 89
West Winchester	Cheshire	J. G. Capron, to 4th Nov., 1841	21 14	32 01
		Alvan W. Ball	103 81	161 39
West Windham	Rockingham	J. A. Burnham, to 30th Sept., 1841	1 48	2 26
		Daniel Blaisdell	13 62	21 76
Whitefield	Coos	Baker Dodge	125 46	205 17
White Mountains (Chang'd to Notch House.)	Coos	Horace Fabyan, to 30th Jan., 1843	6 72	15 79
Wilmot	Merrimack	Merrill Cross	60 95	123 40
Wilton	Hillsborough	Timothy Parkhurst	129 56	230 90

POST OFFICE DEPARTMENT—*Vermont.*

Post Offices.	Counties.	Postmasters.	Compensation.	Net proceeds.
			Dols. cts.	Dols. cts.
Winchester	Cheshire	Calvin Burnap, to 19th July, 1841	6 64	12 26
		Hosea Pierce, to 2d Sept., 1842	205 08	280 79
		Calvin Burnap	123 93	229 36
Windham	Rockingham	Robert Bartley	95 69	172 73
Wolfborough	Carroll	Daniel Pickering	143 07	270 02
Woodstock	Grafton	Thomas Vincent, jr.	43 86	76 46

VERMONT.

[NOTE.—Auditor's report, showing the compensation of Postmasters and net proceeds at each office, from July 1, 1841, to June 30, 1843.]

Addison	Addison	Gideon Seeger	81 16	141 30
Albany	Orleans	Dyar Bill, to 30th Sep., 1842	36 81	67 37
		Jesse Bosworth	21 74	38 20
Alburgh	Grand Isle	W. W. White, to 30th Sept., 1841	8 15	14 20
		S. I. Davis	63 95	115 16
Alburgh Springs	Grand Isle	Elisha Reynolds	24 47	43 37
Andover	Windsor	J. B. Manning	50 98	90 68
Arlington	Bennington	C. B. Hills	185 23	349 40
Athens	Windham	Ethalston Bailey	57 92	96 98
Avery's Gore	Franklin	Ebenezer Wellman	8 36	11 21
Bakersfield	Franklin	Charles G. Stone	126 16	241 14
Barnard	Windsor	J. B. Danforth, to 31st Dec., 1842	128 28	239 28
		Jos. B. Danforth, jr	45 93	82 69
Barnet	Caledonia	Henry Stevens	146 55	271 14
Barre	Washington	G. S. Johnson	244 13	451 97
Barton	Orleans	Ellis Cobb	218 81	242 93
Bartonsville	Windham	Alfred Sargeant, from 16th Feb., 1842	25 44	43 91
Bellows Falls	Windham	J. W. Moore, to 12th May, 1843	568 46	659 43
		W. R. Williams	27 20	42 01
Belvidere (Dis. Feb. 17,'42)	Lamoille	E. S. Holmes, to 11th March, 1842	2 73	5 65
Bennington	Bennington	David Love, to 16th Feb., 1843	635 66	1267 37
		John C. Haswell	122 48	234 53
Benson	Rutland	E. H. Aiken	224 40	377 27
Berkshire	Franklin	H. S. Bowen	69 97	133 52
Berlin	Washington	Israel Dewey	78 37	147 28

POST OFFICE DEPARTMENT—*Vermont.*

Post Offices.	Counties.	Postmasters.	Compensation.	Net proceeds.
			Dols. cts.	Dols. cts.
Bethel	Windsor	Jona. Smith, jr., to 30th June, 1842	137 49	211 05
		Jacob Smith	139 72	245 75
Bloomfield	Essex	Ebenezer Burbank, to 31st Dec., 1841	2 75	5 31
		Selden Burbank	8 21	15 40
Bolton	Chittenden	Jos. Smith	21 06	41 33
Boltonville	Orange	Thomas Wason	18 29	28 95
Bradford	Orange	Alfred Corless, to 19th July, 1841	8 89	8 61
		George Prichard	410 36	578 09
Braintree	Orange	Abel Lyman	106 59	199 69
Brandon	Rutland	De Witt C. Clarke, to 30th Sept., 1842	384 78	777 51
		A. I. Ketcham	218 04	435 07
Brattleborough	Windham	Asa Green, to 31st March, 1842	494 76	913 13
		F. H. Fessenden	798 36	1424 23
Bridgewater	Windsor	Forest Henry	136 34	239 72
Bridport	Addison	F. P. Fletcher	252 52	449 39
Bristol	Addison	D. R. Gaige	141 47	286 02
Brookfield	Orange	Noah Paine, to 3d Aug. 1842	98 58	159 87
		Andrew W. Bigelow	90 76	142 91
Brookline	Windham	Joel Codding	23 44	41 76
Brownington	Orleans	Silas Brigham, to 30th June, 1842	34 34	67 75
		Thomas C. Stewart	38 20	76 06
Brownsville	Windsor	R. B. Brown, to 13th July, 1841	1 71	3 49
		Samuel Parker	142 84	228 52
Brunswick	Essex	David Hyde	7 20	14 82
Burke	Caledonia	Asahel Burrington, to 28th Feb., 1842	26 15	48 47
		Lucius Dennison	58 02	116 67
Burlington	Chittenden	H. B. Stacy to May 22, 1843	2098 86	5358 05
		Dana Winslow	104 93	240 62
Cabot	Caledonia	G. D. Dana, to 15th Nov., 1842	105 38	203 15
		Geo. W. Stone	53 11	101 92
Calais	Washington	Jonas Hall	43 25	86 68
Cambridge	Franklin	C. C. P. Gould, to 30th Sept., 1841	18 85	33 10
		Henry Stowell	131 80	240 92
Cambridgeport	Windham	G. W. Goodrich	73 14	106 09
Canaan	Essex	Archelaus Cummings, jr., to 30th Sept., '41	4 66	8 43
		A. M. Morrill	34 21	58 30

POST OFFICE DEPARTMENT—*Vermont.*

Post Offices.	Counties.	Postmasters.	Compensation.	Net proceeds.
			Dols. cts.	Dols. cts.
Castleton	Rutland	Chester Spencer	694 53	975 09
Cavendish	Windsor	Otis Robbins	167 12	308 62
Charlotte	Chittenden	C. B. Martin, to 14th May, 1842	87 68	161 73
		Samuel H. Barnes	116 07	193 04
Chelsea	Orange	C. C. Stone	403 18	772 53
Chester	Windsor	Joel Gould	598 76	648 71
Chimney Point	Addison	L. P. Cheney	49 06	85 09
Chittenden, (N.O)	Rutland	J. T. Phelps, from 15th Sept., 1841, to 31st March, 1843	30 94	52 76
		John Jones	4 63	7 54
Clarendon	Rutland	Caleb Hall, to 26th Aug., 1841	7 58	6 66
		C. B. Hall	107 01	102 35
Clarendon Springs	Rutland	Harry Hitchcock	65 67	122 56
Colchester	Chittenden	Cassius Phelps	58 62	77 98
Concord	Essex	J. G. Darling	59 37	105 85
Corinth	Orange	Theodore Cook	124 74	207 87
Corners	Windsor	Amasa Gay	56 39	104 89
Cornwall	Addison	Samuel Everts	176 13	299 14
Coventry	Orleans	Holland Thrasher, to 30th Sept., 1841	13 50	24 66
		Calvin Harmon, to 30th June, 1842	38 58	69 94
		Elijah Cleveland	50 10	93 01
Craftsbury	Orleans	William E. Paddock	191 36	354 81
Cuttingsville	Rutland	D. B. Jones	109 83	187 97
Danby	Rutland	A. R. Vail	152 87	166 44
Danby 4 Corners	Rutland	Seneca Smith	36 15	63 41
Danville	Caledonia	C. S. Dana, to 10th Aug., 1841	25 06	21 06
		S. J. Y. Vail	539 48	507 87
Derby	Orleans	Nehemiah Colby	218 93	399 74
Derby Line	Orleans	E. G. Johnson	468 32	369 64
Dorset	Bennington	J. A. Hodge	176 11	326 58
Dover	Windham	Martin Perry	54 26	95 87
Dummerstown	Windham	Luther Allyn	98 33	193 33
East Barnard	Windsor	Seymour Belknap	51 31	86 45
East Berkshire	Franklin	William Clapp	73 93	118 62
East Bethel	Windsor	Leonard Fisk, to 20th May, 1842	52 82	81 55
		O. H. Brooks	54 45	88 14
East Brookfield	Orange	Philip Davis, to 31st March, 1843	33 03	51 64
		M. P. Davis	3 74	6 62
East Calais	Washington	Asa Alden	32 99	55 54

POST OFFICE DEPARTMENT—*Vermont.*

Post Offices.	Counties.	Postmasters.	Compensation.	Net proceeds.
			Dols. cts.	Dols. cts.
East Charleston..	Orleans	N. S. Gilman, to 4th March, 1842	9 66	19 79
		Silas Gilkey, from 8th March, 1842	24 07	46 44
East Clarendon..	Rutland.....	Ruel Parker	49 89	87 57
East Corinth....	Orange	John Merrill	62 71	111 48
East Dorset.....	Bennington..	M. B. Roberts	38 19	75 53
East Fairfield....	Franklin	Abijah Holmes	19 02	39 18
East Highgate ...	Franklin	D. H. Farrington	19 74	34 93
East Middlebury.	Addison	Levi Needham	73 05	110 24
East Montpelier..	Washington .	Apollas Metcalf.....	52 56	89 83
East Poultney....	Rutland.....	J. P. Harris	363 79	380 40
East Randolph ...	Orange	Alfred Hebard	164 87	269 90
East Roxbury....	Washington .	Stillman Ruggles	23 76	40 28
East Rupert	Bennington ..	Grove Moore, to 30th June, 1842.....	22 32	41 80
		Kinne Prescott	20 28	35 99
East Sheldon....	Franklin....	Phineas Kingsley	23 64	40 69
East Swanton....	Franklin....	Alonzo Green	22 18	37 18
East Williamst'n. (Ch. to Williamstown.)	Orange	Rodolphus Ainsworth, to 30th June, 1842..	90 95	154 42
Eden	Lamoille....	W. N. Smith, to 27th Sept., 1841.....	7 73	14 90
		L. H. Brown	51 06	81 78
Elmore	Lamoille....	Abel Camp.....	30 49	58 14
Enosburgh.....	Franklin....	Thomas Fuller	107 40	188 57
Enosburgh Falls..	Franklin....	Samuel Kendall	24 95	41 08
Essex	Chittenden ..	J. B. Bowdish, to 30th Oct., 1841	22 53	43 24
		Thaddeus R. Fletcher	139 99	240 55
Factory Point....	Bennington..	A. G. Clark	219 72	348 41
Fairfax.....	Franklin....	A. S. Gove, to 10th Sept., 1841.....	12 65	23 30
		Hampton Lovegrove, to 31st March, 1842 ...	31 42	58 12
		S. W. Brush	72 78	126 36
Fairfield	Franklin....	A. G. Soule	93 13	172 88
Fair Haven	Rutland.....	Alonson Allen, to 14th Nov., 1842	151 19	163 89
		Azel Willard, jr.	57 09	83 52
Fairlie	Orange	Jerome B. Bailey	48 59	78 12
Fayetteville	Windham ...	Franklin Sawyer.	163 60	304 84
Felchville	Windsor	Walter Brown.....	62 58	108 26
Fletcher	Franklin....	M. P. Blair.....	22 08	42 69
Franklin.....	Franklin....	Orvil Kimpton, to 30th Sept., 1842.....	40 93	74 13
		Rollin S. Tenney	36 08	61 93

POST OFFICE DEPARTMENT—*Vermont.*

Post Offices.	Counties.	Postmasters.	Compensation.	Net proceeds.
			Dols. cts.	Dols. cts.
Gaysville	Windsor	Merrick Gay	66 14	123 33
Georgia	Franklin	Albert Bliss	171 12	289 85
Glover	Orleans	E. B. Simonds	106 38	172 78
Grafton	Windham	Fabius Bancroft	184 61	306 56
Grand Isle	Grand Isle	Daniel Jackson, to 21st Aug., 1841	4 99	8 26
		Jno. Williamson	64 19	102 98
Granville	Addison	Warren Hayden	45 68	74 33
Greenbush	Windsor	George White	41 08	74 78
Green River	Windham	Samuel Cutting, to 1st Feb., 1843	28 10	52 64
		William G. Cutting	7 15	13 53
Greensboro'	Orleans	Jabez Pinney, to 4th March, 1842	42 50	54 18
		Josiah N. Stevens, to 2d May, 1842	14 09	12 59
		L. F. Waterman	79 66	88 54
Groton	Caledonia	William Darling	72 01	133 08
Guild Hall	Essex	D. E. Denison	92 26	178 68
Guilford	Windham	Daniel Jacobs	99 73	189 94
Guilford Centre	Windham	S. L. Hunt	46 88	81 86
Halifax	Windham	T. H. Wood, to 1st March, 1843	48 00	93 08
		Stephen Niles	9 89	12 97
Hammond's Mills	Windham	Peter Hammond	39 96	71 69
Hancock	Addison	Royal Flint	72 80	119 47
Hardwick	Caledonia	L. H. Delano	163 04	185 03
Hartford	Windsor	J. C. Brooks	310 72	299 68
Hartland	Windsor	Curtis Cady	409 63	397 79
Highgate	Franklin	S. W. Keyes	579 91	170 26
Highgate Spring	Franklin	P. A. Durfey, fr. Aug 25 '42, to Mar. 31, '43	4 02	7 44
		Harvey N. Cole	1 91	3 46
Hinesburgh	Chittenden	T. W. Gibbs	239 91	474 70
Houghtonville	Windham	T. P. Houghton	7 98	14 86
Hubbardton	Rutland	E. B. Dewey	101 97	100 23
Huntingdon	Chittenden	Cyrus Johns, to 31st March, 1842	27 94	45 05
		Orange Dike	38 36	61 50
Hyde Park	Lamoille	N. P. Keeler, to 30th Nov. 1842	81 56	158 66
		Carlos S. Noyes	46 33	86 34
Ira	Rutland	F. L. Wing	23 75	45 01
Irasburgh	Orleans	T. P. Redfield	165 01	292 05
Jacksonville	Windham	D. D. Wilcox	25 13	54 05
Jamaica	Windham	Lyman Merrifield	94 79	158 55
Jay	Orleans	Lanson Sanborn	11 76	25 12

POST OFFICE DEPARTMENT—*Vermont.*

Post Offices.	Counties.	Postmasters.	Compensation.	Net proceeds.
			Dols. cts	Dols. cts.
Jeffersonville	Franklin	Nath. Read, jr	67 36	115 28
Jericho	Chittenden	S. C. Witherby	122 72	216 57
Jericho Centre	Chittenden	Jamin Hamilton, to 1st March, 1843	66 22	107 98
		Simeon Bicknell	11 68	19 84
Johnson	Lamoille	Cor's Lynde, to 20th June, 1843	227 34	396 63
		Stoughton S. Pike	3 46	5 58
Lamoillville (ch. to S. Hardwick	Caledonia	D. W. Aikin, to 15th Nov. 1841	20 88	39 73
		Alden E. Judwine	24 48	43 35
Land Grove	Bennington	Selah Warner	27 96	54 11
Larrabee's Point (Dis. Ap. 13, '42.)	Addison	J. H. Chipman, to 31st Dec., 1841	2 66	4 33
		Charles W. Larrabee	90	1 74
Leicester	Addison	S. S. Johnson	65 59	121 64
Lemington	Essex	Abdiel Blodgett	10 68	20 76
Lincoln	Addison	L. M. Kent	37 15	78 72
Londonderry	Windham	Alex'r Leland, to 22d May, 1842	86 67	110 64
		Peter Dudley, jr	89 03	149 80
Lowell	Orleans	Amasa Paine	49 30	95 86
Lower Waterford	Caledonia	Thos. Hall	62 04	116 31
Ludlow	Windsor	Jno. Dunbar, to 6th Sept., 1842	154 14	265 15
		Daniel Perry	102 64	182 23
Lunenburgh	Essex	Seneca Sargent	113 96	218 97
Lyndon	Caledonia	Ephraim Chamberlain	280 20	405 10
Lyndon Centre	Caledonia	Elias Bemis, jr., to 29th May, 1843	55 94	63 17
		John M. Hoyt	2 00	3 43
McIndoe's Falls	Caledonia	Jno. McNab	85 78	142 31
Manchester	Bennington	L. C. Orvis, to 10th July, 1841	4 28	8 84
		Darwin Andrews	330 43	638 60
Marlborough	Windham	Jesse Cone	64 41	125 49
Marshfield	Washington	Sam. Ainsworth	46 70	92 26
Mechanicsville	Rutland	Daniel Peck	51 78	76 15
Middlebury	Addison	E. W. Drury, to 31st March, 1842	442 56	897 59
		Charles Bowen	745 71	1589 96
Middlesex	Washington	Horace Snow	74 74	123 24
Middletown	Rutland	E. T. Lillie, to 1st May, 1842	67 01	120 50
		Orson Clarke, from 3d May, 1842	81 73	143 28
Milton	Chittenden	S. M. St. John, to 29th Aug., 1841	14 08	27 02

POST OFFICE DEPARTMENT—*Vermont.*

Post Offices.	Counties.	Postmasters.	Compensation.	Net proceeds.
			Dols. cts.	Dols. cts.
Milton	Chittenden	G. Ayres, fr. 1 Sep. '41	171 66	309 31
Monkton	Addison	L. C. Keeler	83 05	159 48
Montgomery	Franklin	J. L. Clapp, to 30th June, 1842	23 67	45 91
		Asa Wheeler	26 32	40 32
Montpelier	Washington	E. S. Merrill	1316 16	2910 35
Moretown	Washington	Lester Kingsley	41 94	85 24
Morristown	Lamoille	Jas. Tinker, to 30th Sept., 1841	6 46	12 00
		Chas. W. Stewart	68 58	111 65
Morrisville	Lamoille	E. L. Mayo, to 30th Nov., 1841	19 52	34 42
		Daniel Gilbert	85 81	155 03
Mount Holly	Rutland	D. T. Huntoon	84 98	157 05
Newark	Caledonia	D. B. Denison, to 30th June, 1842	5 82	12 58
		Wm. G. Denison	8 00	15 79
Newbury	Orange	Prentiss Knight	490 44	656 71
New Haven	Addison	Anson Bird	123 55	221 97
New Haven Mills	Addison	Edw. Jewett	34 76	61 53
Newport	Orleans	Saml. Smith	34 12	65 99
North Bennington	Bennington	W. E. Hawks	144 14	261 68
North Danville	Caledonia	W. J. Stanton	69 00	124 74
North Dorset	Bennington	Lewis Curtis, from 25th Aug., 1841	22 82	38 35
North Fairfax	Franklin	J. H. Richardson	17 27	26 12
North Ferrisburgh	Chittenden	C. W. Wicker, to 30th Sept., 1841	19 99	32 86
		John W. Martin	151 93	274 94
Northfield	Washington	Elijah Smith	355 36	689 20
North Hartland	Windsor	Jno. Daniels, to 21st Nov., 1842	28 47	38 16
		Wm. Griffin	10 42	18 87
North Hero	Grand Isle	Asahel Allen	48 62	89 19
North Hyde Park, (disc'd 18th Jan. 1843)	Lamoille	Elisha Boardman	3 26	7 31
North Montpelier	Washington	Benj. Southwick, from 28th Aug., 1841	36 03	61 71
North Springfield	Windsor	Jno. White	112 33	183 80
North Troy	Orleans	Wm. C. Gilman	58 84	113 98
North Wardsboro'	Windham	J. G. Sumner, to 30th Sept., 1841	6 06	12 82
		G. H. Lawton	51 11	100 20
Norwich	Windsor	Harvey Burton	543 13	529 78
Orange	Orange	Orange Fifield	19 93	38 59
Orwell	Rutland	G. A. Austin	316 93	597 17

POST OFFICE DEPARTMENT—*Vermont.*

Post Offices.	Counties.	Postmasters.	Compensation.	Net proceeds.
			Dols. cts.	Dols. cts.
Panton	Addison	Wareham Brown, jr.	41 05	80 86
Passumpsic	Caledonia	L. P. Parks	94 09	158 01
Pawlet	Rutland	T. J. Swallow	320 59	563 17
Peacham	Caledonia	E. C. Brown	211 68	364 62
Perkinsville	Windsor	Jos. Kidder	171 43	304 64
Peru	Bennington	O. P. Simonds	46 75	80 92
Pittsfield	Rutland	Asa Gaines	78 06	148 53
Pittsford	Rutland	Sam'l D. Winslow	399 09	770 36
Plainfield	Washington	F. B. Hall, to 25th March, 1843	114 74	206 05
		Nath'l Bancroft, from 27th March, 1843	15 44	31 49
Plymouth	Windsor	Moses Pollard, jr., to 20th Nov., 1842	36 85	73 35
		Rowland P. Pollard	13 28	26 19
Pomfret	Windsor	Crosby Miller	68 54	117 52
Post Mills Village	Orange	T. B. Brown	98 04	171 61
Pownal	Bennington	Jno. M. Potter, to 30th Sept., 1841	13 61	23 92
		John A. Mooar	96 43	186 75
Proctorville	Windsor	E. F. Parker	232 06	427 22
Putney	Windham	P. R. Chandler	355 94	633 07
Quechee village	Windsor	Jacob Dimmick	151 99	296 98
Randolph	Orange	Philander Perrin	263 98	458 14
Reading	Windsor	D. Hammond, to 16th Aug., 1841	2 71	5 12
		H. H. Hammond	61 91	115 95
Readsboro' City	Bennington	Ira Whitney	27 77	49 09
Richford	Franklin	Alden Sears	61 34	108 70
Richmond	Chittenden	Kilburn Whitcomb, to 16th Aug., 1841	12 66	21 38
		Wm. Rhodes, jr., to 1st Aug., 1842	86 24	146 85
		C. M. Huntington, to 1st June, 1843	101 73	108 79
		Kilburn Whitcomb	8 97	8 86
Ripton	Addison	Dan'l Chipman	37 36	65 35
Rochester	Windsor	Chas. Dodd	192 22	347 29
Rockingham	Windham	Harvey Wood	94 80	169 59
Roxbury	Washington	J. M. Spaulding	25 84	49 93
Royalton	Windsor	E. P. Nevens	341 25	501 29
Rupert	Bennington	Dan'l Sheldon	56 79	94 90
Rutland	Rutland	Jesse Gove, to 28th Mary, 1842	288 66	536 14
		Moses Hawkes	548 58	894 44
Ryegate	Caledonia	Geo. Cowles	73 20	132 31

POST OFFICE DEPARTMENT—*Vermont.*

Post Offices.	Counties.	Postmasters.	Compensation.	Net proceeds.
			Dols. cts.	Dols. cts.
Saint Albans.....	Franklin	O. A. Burton, to 15th Feb., 1843.....	638 76	1359 20
		Luther L. Dutcher, fr. 18th Feb., 1843....	131 24	289 88
Saint George.....	Chittenden ..	G. B. Isham, (no return)		
		Reuben Lockwood, fr. 20th Dec., 1842....	2 86	5 59
Saint Johnsbury..	Caledonia	Moses Kittridge.....	556 95	642 24
St. Johnsb'y Centre	Caledonia	Lucius Kimball, to 30th Sept., 1841.....	15 75	15 29
		Wm. P. Stoughton....	119 43	163 80
St. Johnsbury East	Caledonia	Calvin Morrill, to 15th Nov., 1842.....	82 95	153 54
		David Goodall.....	36 81	67 01
Salem.....	Orleans	Jos. Morse.....	5 55	11 02
Salisbury	Addison	Harvey Deming.....	197 71	362 88
Sand Gate.....	Bennington..	Jos. Snow, jr., to 30th Aug., 1841.....	4 32	7 26
		Jos. Tuttle.....	50 96	89 93
Sax's Mills.....	Franklin	Allen Barr.....	27 01	42 97
Saxton's River...	Windham	Royal Earl.....	198 51	339 07
Searsbury.....	Bennington..	Oliver Presson, to 8th June, 1842.....	1 98	4 66
		Eri Streeter.....	5 45	9 88
Shaftsbury.....	Bennington..	Chas. Spencer, to 31st Aug., 1842.....	57 82	114 83
		N. R. Douglass.....	37 31	61 70
Sharon.....	Windsor	Chester Baxter.....	219 52	204 38
Sheffield.....	Caledonia	Jos. Ide.....	40 27	72 49
Shelburn.....	Chittenden ..	G. B. Isham.....	209 39	359 48
Sheldon.....	Franklin	S. B. Sheldon.....	112 79	217 01
Sherburn.....	Rutland	Benj. Maxham.....	34 56	66 03
Shoreham	Addison	E. B. Hill.....	369 48	659 35
Shrewsbury.....	Rutland	Stephen Gleason.....	79 35	139 50
Simonsville	Windsor	Wm. Barnes, to 31st Dec., 1841.....	8 71	14 17
		Charles Sherwin.....	26 38	34 59
Snow's Store....	Windsor	Martin Snow, to 31st March, 1842.....	17 99	27 40
		G. H. Sweet.....	31 48	41 08
South Barre.....	Washington ..	Alvan Carter.....	84 83	168 31
South Burke..... (dis. Feb. 17, 1842)	Caledonia	Dan'l Colby, to 10th March, 1842.....	4 20	6 90
South Halifax....	Windham	Jed'h Starke.....	4 57	9 43
South Hardwick, (late "Lamoillville")	Caledonia	Alden E. Judwine, fm. 1st April, 1842.....	75 98	129 37

POST OFFICE DEPARTMENT—*Vermont.*

Post Offices.	Counties.	Postmasters.	Compensation.	Net proceeds.
			Dols. cts.	Dols. cts.
South Hero	Grand Isle	Elijah Root, to 24th April, 1842	34 80	60 57
		D. E. Griswold, from 29th April	53 06	86 03
South Newbury	Orange	T. J. Doe	57 13	70 36
South Reading	Windsor	Rufus Buck	45 80	81 56
South Shaftsbury	Bennington	C. E. Houghton	57 35	91 59
South Strafford	Orange	Harry Russ, to 15th July, 1841	1 52	2 70
		Cyril Barrett	92 18	152 18
South Walden	Caledonia	Leonard Farrington	22 99	45 73
South Wallingford	Rutland	J. H. Vaile	45 81	73 97
South Woodstock	Windsor	Oliver Bailey	80 23	139 60
Springfield	Windsor	George Washburn	545 77	601 64
Stamford	Bennington	J. L. Wilmurth, to 30th Sept., 1841	3 69	7 25
		S. C. Millard	33 47	57 26
Starksboro'	Addison	Elisha Ferguson	87 21	168 61
Stockbridge	Windsor	Justin Morgan, jr.	61 27	108 91
Stow	Lamoille	G. D. Downer, to 31st Dec., 1841	37 52	70 81
		Nathaniel Robinson	164 61	206 85
Strafford	Orange	William Sanborn	134 55	258 25
Stratton	Windham	Luther Holbrook	18 47	39 61
Sudbury	Rutland	C. W. Horton	97 56	147 21
Sunderland	Bennington	Gilbert Bradley	41 39	79 40
Sutton	Caledonia	John Beckwith	91 83	166 18
Swanton	Franklin	H. B. Farrar	180 57	320 28
Swanton Centre	Franklin	E. B. Rounds	29 54	46 92
Taftsville	Windsor	Dustin Bates, from 15th Aug., 1841	49 94	90 49
Thetford	Orange	Thomas Kendricks, to 11th March, 1843	147 91	261 72
		Alvah Russell	26 02	48 37
Tinmouth	Rutland	William Vaughan	52 66	103 73
Topsham	Orange	Isaac McNiece	64 39	121 07
Townsend	Windham	John Roberts	132 03	264 39
Troy	Orleans	Frederick Fuller	112 36	216 66
Troy Furnace	Orleans	Hubbard Hastings	9 95	13 35
Tunbridge	Orange	Francis Sturdevant	160 66	279 67
Tyson Furnace	Windsor	William B. Bascom	151 34	285 09
Underhill	Chittenden	John H. Tower	135 10	224 98
Union Village	Orange	M. I. Walker	70 81	122 41
Vergennes	Addison	William R. Bixby	786 90	1813 15
Vernon	Windham	Marshall Whithead	71 65	120 63
Vershire	Orange	H. T. Keyes	66 06	117 16
Vineyard	Grand Isle	Ira Hill	25 45	43 09

POST OFFICE DEPARTMENT—*Vermont.*

Post Offices.	Counties.	Postmasters.	Compensation.	Net proceeds.
			Dols. cts.	Dols. cts.
Waitsfield	Washington	Roder'k Richardson, jr.	149 76	270 39
Walden	Caledonia	T. W. Vincent	51 20	85 22
Wallingford	Rutland	John Ives	292 71	284 47
Wardsboro'	Windham	John Rice, jr	52 32	104 38
Warren	Washington	J. W. Eldridge, to 31st March, 1842	28 54	54 54
		H. D. Morgan	50 70	88 26
Washington	Orange	John Stone	75 63	144 49
Waterbury	Washington	C. C. Arms, to 26th Jan., 1842	96 18	184 16
		Rufus C. Smith	216 00	374 30
Waterbury Centre	Washington	George Gale, to 30th Sept., 1841	5 80	8 28
		Jeremiah Clark	44 51	69 58
Waterford	Caledonia	E. C. Parks	64 22	122 39
Waterville	Lamoille	Benedict Roys, to 31st March, 1842	27 54	49 56
		Horace A. Fisk	52 41	92 44
Weathersfield	Windsor	Bailey Bartlett	196 35	184 50
Wells	Rutland	Levi Lewis	46 80	86 99
Wells' River	Orange	Hiram Tracy	265 52	466 01
West Alburgh	Grand Isle	Abra. Leonard, jr., to 3d March, 1843	41 28	63 82
		William L. Sowles	5 51	9 78
West Arlington	Bennington	Jonathan Baker, jr.	43 79	81 42
West Berkshire	Franklin	Jasper Rand	78 24	143 19
West Braintree	Orange	Jos. Spear	15 61	25 90
West Brattleboro'.	Windham	Roswell Goodenough	172 57	165 54
West Charleston.	Orleans	S. M. Cobb	33 04	67 63
West Derby	Orleans	Brigham Pike	33 09	52 06
West Dummerston	Windham	Calvin Downes, to 17th Dec., 1841	8 81	16 63
		Nelson W. Willard	22 92	45 74
West Enosburgh	Franklin	J. G. Barnum, to 6th Nov., 1841	5 69	9 32
		Wm. N. Smith, fm 10th Nov., 1841	32 57	49 63
West Fairlie	Orange	A. B. Southworth	56 95	106 94
Westfield	Orleans	Henry Richardson	21 60	38 90
Westford	Chittenden	J. R. Halbert	111 60	204 29
West Halifax	Windham	James Plumb, to 15th Nov., 1841	7 33	12 44
		Salmon Swan	28 19	49 65
West Hartford	Windsor	William H. Steele	101 14	90 16
West Haven	Rutland	R. S. Armstrong	81 44	119 10
West Milton	Chittenden	A. G. Whittemore	89 81	153 84
Westminster	Windham	Pliny Safford	187 38	207 79
Westminster West	Windham	A. T. Ball	74 05	129 47
Weston	Windsor	John Wilder	155 23	268 04

POST OFFICE DEPARTMENT—*Vermont.*

Post Offices.	Counties.	Postmasters.	Compensation.	Net proceeds.
			Dols. cts.	Dols. cts.
West Poultney...	Rutland	Isaac Leffingwell, to 16th May, 1842.....	243 09	331 51
		James Richardson....	325 43	365 80
West Randolph...	Orange.....	Edward Hobart.....	156 28	259 92
West Rupert.....	Bennington..	E. S. Sherman.....	21 08	42 36
West Rutland....	Rutland.....	W. R. Clement, to 1st June, 1842.....	98 06	98 32
		Lorenzo Sheldon.....	120 86	114 83
West Topsham...	Orange	Moses Wallace.....	75 72	142 34
West Townsend..	Windham ...	John Fessenden.....	74 51	139 52
Wt. Williamstown (Late Williamst'n, disc. Oct. 3, '42.)	Orange	Caroline Paine, from 1st April, 1842.....	6 02	13 27
Weybridge Lower Falls.....	Addison.....	Orange Brittell.....	67 43	113 79
Wheelock.....	Caledonia ...	Jefferson Cree.....	51 15	94 52
Whiting.....	Addison.....	Simon Taft.....	139 38	254 01
Whitingham.....	Windham ...	John E. Butler, to 31st March, 1843.....	82 00	141 12
		Nathaniel L. Butler...	13 14	24 82
Williamstown.... (Changed to West Williamstown.)	Orange	Elijah Paine.....	10 56	21 84
Williamstown.... (Late East Williamstown.)	Orange	Rodolphus Ainsworth, fm. June 4 to July 1, '42	106 95	184 69
Williamsville....	Windham ...	C. W. Joy.....	105 45	167 33
Williston.....	Chittenden ..	H. L. Nichols.....	341 44	320 36
Wilmington.....	Windham ...	E. C. Sargent.....	186 58	321 48
Windham.....	Windham ...	William Harris.....	60 67	109 10
Windsor.....	Windsor.....	W. R. Gilkey.....	806 13	1070 28
Winhall.....	Bennington..	H. C. Dean.....	25 55	55 26
Wolcott.....	Lamoille....	Jesse Whitney, to 31st March, 1842.....	21 09	40 31
		Isaac Pennock.....	48 91	88 93
Woodbury.....	Washington .	Asa Preston.....	25 49	51 45
Woodford.....	Bennington..	S. M. Sibley, to 20th May, 1842.....	13 56	24 42
		Roswell Day.....	15 33	27 61
Woodstock.....	Windsor.....	Joel Eaton, to 6th June, 1843.....	1217 27	2071 35
		Charles G. Eastman...	39 26	31 08
Worcester.....	Washington .	Samuel Andrews.....	52 24	100 14

POST OFFICE DEPARTMENT—*Massachusetts.*

MASSACHUSETTS.

[NOTE.—Auditor's report, showing the compensation of Postmasters and net proceeds at each office, from July 1, 1841, to June 30, 1843.]

Post Offices.	Counties.	Postmasters.	Compensation.	Net proceeds.
			Dols. cts.	Dols. cts.
Abington	Plymouth	Elihu Hobart, to 31st Dec., 1841	121 81	225 73
		Benjamin King	363 08	695 45
Acton	Middlesex	Francis Tuttle	128 08	223 21
Adams	Berkshire	G. A. Lapham	282 78	492 35
Adamsville	Franklin	John Wilson	32 66	61 13
Agawam	Hampden	Lyman Whitman	72 83	136 37
Alford	Berkshire	Daniel Barrett, to 3d Aug., 1841	2 11	3 19
		M. R. Van Deusen, from 6th Aug., '41	51 29	81 65
Amesbury	Essex	John Walsh, to 18th April, 1842	235 06	473 72
		David Nason	275 36	557 51
Amherst	Hampshire	H. W. Strong, to 31st March, 1842	343 88	824 73
		S. C. Carter	694 54	1446 91
Andover	Essex	William Peirce	1411 94	3381 38
Annisquam	Essex	W. W. Chard	115 64	206 45
Ashburnham	Worcester	Samuel Barrett	307 60	553 14
Ashby	Middlesex	Lloyd Hall	212 08	372 97
Ashfield	Franklin	Richard Cook	184 17	356 45
Ashleyville	Hampden	Edward Kneeland	62 77	62 55
Athol	Worcester	William H. Williams, to 5th Sept., 1841	23 90	47 54
		Isaac Stevens, to 12th Sept., 1842	197 02	349 34
		William H. Williams	139 62	251 70
Attleboro'	Bristol	L. W. Dean	323 23	608 62
Auburn	Worcester	M. G. Pratt, to 31st March, 1842	23 87	46 59
		Elisha M. Knowles	64 74	123 48
Baldwinsville	Worcester	Jos. Davis, jr.	150 45	251 23
Barnstable	Barnstable	William H. Brown, to 4th March, 1842	166 26	133 72
		Richard Ainsworth	281 47	255 48
Barré	Worcester	N. F. Bryant	680 24	1469 95
Beckett	Berkshire	Fred. Clark, to 31st Dec., 1842	66 18	109 66
		Alexander Clark	19 33	34 38
Bedford	Middlesex	Reuben Bacon	153 77	276 24
Belchertown	Hampshire	Josa. Longley	346 47	704 22

POST OFFICE DEPARTMENT—*Massachusetts.*

Post Offices.	Counties.	Postmasters.	Compensation.	Net proceeds.
			Dols. cts.	Dols. cts.
Belleville Port	Essex	Jos. Jackman	50 56	103 35
Bellingham	Middlesex	Ellery Thayer	107 24	177 93
Berkley	Bristol	J. D. Hathaway	83 18	144 20
Berlin	Worcester	Haman Hunt	101 73	172 59
Bernardstown	Franklin	Hy. W. Cushman	176 51	308 62
Beverly	Essex	Stephens Baker	476 75	1034 15
Billerica	Middlesex	Marshall Preston	258 66	464 97
Blackstone	Worcester	John Cady	224 65	382 12
Blanford	Hampden	Orin Sage	130 33	228 58
Bolton	Worcester	Amos Parker	243 81	451 36
Boston	Suffolk	George W. Gordon	3768 77	196912 63
Boston Corner	Berkshire	Allen Chapman, to 30th Sept., 1841	97	1 87
		Andw. Van Deusen	13 07	20 91
Boxboro'	Middlesex	Lyman Bigelow, to 31st March, 1842	18 82	32 25
		Joseph Blanchard	34 64	61 04
Boxford	Essex	E. G. Bunker, to 30th July, 1841	4 62	6 20
		Jacob Coggin, to 27th Feb., 1843	63 64	95 35
		William Lowe	12 62	20 82
Boyleston	Worcester	E. B. Lamson	79 76	142 19
Bradford (Changed to East Bradford.)	Essex	Nathaniel Ladd, to 30th April, 1842	62 79	119 80
		Jeremiah Spofford	73 63	114 48
Bradford (Late West Bradford.)	Essex	Nathan Fletcher	70 31	128 98
Braintree	Norfolk	Asa French	211 06	418 83
Brewster	Barnstable	Jere. Mayo	130 99	243 00
Bridgewater	Plymouth	Mitchell Keith	661 83	1329 01
Brighton	Middlesex	J. B. Mason, to 7th Nov., 1842	218 30	493 94
		William Warren	117 08	254 22
Brimfield	Hampden	Marquis Converse, to 2d March, 1842	106 57	206 17
		Otis Lane, jr.	211 25	402 61
Brookfield	Worcester	Abm. Skinner	245 84	466 75
Brookline	Norfolk	Oliver White, to 30th Sept,, 1842	205 79	378 90
		Stephen S. C. Jones	113 51	217 90
Buckland	Franklin	Jos. Hubbard, to 30th Nov., 1841	16 50	16 25
		Nathaniel G. Trow	57 76	104 05
Burlington	Middlesex	Silas Cutter	56 53	90 14
Byfield	Essex	Benj. Coleman	60 46	131 05
Cabotsville	Hampden	Jas. Cristy	1266 69	3007 75

POST OFFICE DEPARTMENT—*Massachusetts.*

Post Offices.	Counties.	Postmasters.	Compensation.	Net proceeds.
			Dols. cts.	Dols. cts.
Cambridge.....	Middlesex....	Samuel Newell, to 7th April, 1843....	1073 80	3125 57
		E. T Bridge, (sp'l,) to 25th May, 1843.	97 01	251 77
		Thos. J. Whittemore	70 26	165 28
Cambridge Port..	Middlesex....	Calvin Morse.....	646 87	1580 06
Canton.....	Norfolk.....	Darius Tucker, to 31st March, 1843..	337 78	696 61
		Elihu Carpenter.....	47 67	98 65
Carlisle.....	Middlesex....	J. V. Heald, to 19th April, 1842.....	24 01	44 28
		John C. Nickles.....	43 23	76 71
Carver.....	Plymouth....	Eliab Ward.....	70 28	143 30
Centreville.....	Barnstable...	F. G. Kelley.....	58 76	49 39
Charlemont.....	Franklin....	Waitstill Hastings...	222 75	409 68
Charlestown.....	Middlesex...	John Harris.....	1766 31	5048 83
Charlton ..... (Ch'd to Charlton Depôt.)	Worcester...	Harvlin Towne, to 31st Dec., 1841....	31 60	59 18
Charlton ..... (Late Charlton Centre.)	Worcester...	Elijah W. Hicks, fm. 1st Jan., 1842.....	126 50	208 04
Charlton Centre.. (Ch'd to Charlton)	Worcester...	Elijah W. Hicks, to 31st Dec., 1841 ...	30 07	39 75
Charlton Depôt... (Late Charlton.)	Worcester...	Harvlin Towne, from 1st Jan., 1842.....	72 03	120 10
Chatham	Barnstable ..	Josiah Mayo.....	430 06	439 42
Chelmsford.....	Middlesex...	B. F. Adams, to 31st March, 1843.....	106 64	189 67
		E. F. Webster.....	17 88	29 25
Chelsea.....	Suffolk.....	Horatio Algier, to 31st March, 1842.....	112 17	241 98
		Abel Bowen.....	236 06	519 00
Cheshire.....	Berkshire....	R. C. Brown.....	114 71	203 55
Chester.....	Hampden....	T. K. De Wolf.....	58 69	123 99
Chester Factories.	Hampden....	Isaac Stevens, to 31st Aug., 1842.....	72 59	149 46
		William Shepherd...	44 09	80 32
Chesterfield.....	Hampshire ..	Dyar Bancroft.....	140 64	246 80
Chickopee Falls..	Hampden....	D. M. Bryant.....	620 19	1323 59
Chilmark.....	Dukes	Eph. Mayhew, to 12th April, 1842.....	25 80	46 05
		Tristram Allen, jr...	39 42	59 00
Clappville.....	Worcester...	Abm. Firth, jr.....	185 03	352 79
Cohasset.....	Norfolk	Zenas Stoddart.....	232 39	406 53
Cold Brook.....	Worcester...	Walton Felch, to 19th April, 1842.....	25 68	48 99
		Freeman French....	45 73	84 43
Colerain.....	Franklin....	C. W. Shattuck, to 11th March, 1842.	62 40	115 41
		Samuel Coolidge....	145 62	278 12

POST OFFICE DEPARTMENT—*Massachusetts.*

Post Offices.	Counties.	Postmasters.	Compensation.	Net proceeds.
			Dols. cts.	Dols. cts.
Concord	Middlesex	John Stacy	560 00	1068 86
Conway	Franklin	James S. Whitney	273 59	506 70
Cotuit Village	Barnstable	R. T. Crocker	94 26	105 22
Cummington	Hampshire	Francis Bates	160 45	280 96
Cummington West Village	Hampshire	Elisha Mitchell	97 85	166 10
Curtisville	Berkshire	William Rossiter, to 29th Nov., 1841	36 79	63 35
		A. F. Dickinson	154 98	268 00
Dalton	Berkshire	Franklin Weston	273 90	511 38
Dana	Worcester	Franklin Lombard, to 22d May, 1843	103 33	161 35
		James S. Brown	5 71	9 92
Danvers	Essex	Jos. Osgood	789 98	1748 46
Dartmouth	Bristol	A. R. Tucker	78 60	151 92
Dedham	Norfolk	Elisha Thayer	762 45	1521 15
Deerfield	Franklin	Charles Williams	480 66	471 50
Dennis	Barnstable	N. Y. Hall	106 03	175 16
Dighton	Bristol	Anthony Shove, to Dec., 31, 1841	19 27	35 36
		Charles Talbot	60 78	113 15
Dorchester	Norfolk	Jos. Marshall	383 78	851 71
Douglass	Worcester	David Holman	84 70	103 64
Dover	Norfolk	Ralph Sanger	80 80	149 28
Dracut	Middlesex	Oliver Morse	93 16	175 48
Dudley	Worcester	William Hancock, to 23d Aug., 1842	204 19	225 88
		Elisha W. Williams	111 23	189 26
Dunstable	Middlesex	Josiah Cummings	93 69	146 79
Duxbury	Plymouth	Seth Sprague, jr., to 31st March, 1842	154 71	311 71
		Zenas Faunce	303 62	589 42
East Abington	Plymouth	Goddard Reed	230 47	419 44
East Bradford (Late Bradford.)	Essex	Jeremiah Spofford, fm. 1st Jan., 1843	43 43	76 62
East Brewster	Barnstable	G. W. Higgins	54 16	102 64
East Bridgewater	Plymouth	H. O. A. Orr	327 57	600 06
East Brookfield	Worcester	Charles Flagg	132 56	227 47
East Cambridge	Middlesex	J. W. Donallon	486 38	1131 54
East Dennis	Barnstable	Judah Paddock	104 26	183 59
East Douglass	Worcester	Benjamin Craggin, to 7th Nov., 1842	143 91	212 74
		Turner Thayer	98 42	95 78
East Falmouth	Barnstable	John Robinson	107 40	183 62
East Foxborough	Norfolk	Jos. Kingsbury	90 77	139 43
East Granville	Hampden	James Cooley	85 28	166 39
Eastham	Barnstable	E. E. Knowles	73 68	134 57

FOST OFFICE DEPARTMENT—*Massachusetts.*

Post Offices.	Counties.	Postmasters.	Compensation.	Net proceeds.
			Dols. cts.	Dols. cts.
East Hampton...	Hampshire ..	Thad. Clapp, to 30th Sept., 1842.....	163 95	309 43
		Ebenezer Ferry.....	117 42	222 62
East Harwich....	Barnstable...	B. F. Eldridge, to 12th Sept., 1841...	3 56	6 66
		James G. Smith, to 31st March, 1843..	36 67	69 78
		B. F. Elbridge.....	4 72	8 57
East Haverhill...	Essex.....	Ebenezer Fullington.	35 83	71 32
East Lexington...	Middlesex...	Amos Adams.....	105 12	178 43
East Long Meadow	Hampden....	William Lathrop....	80 63	145 79
East Marshfield..	Plymouth....	John Tilden.....	28 31	49 54
East Medway....	Norfolk	George H. Holbrook.	112 64	180 73
East Middleboro'..	Plymouth....	Nathaniel Eddy.....	64 25	117 43
Easton.....	Bristol.....	Daniel Wheaton, to 6th Aug., 1841....	12 57	24 34
		H. W. B. Wightman.	267 07	570 84
East Orleans.....	Barnstable...	J. Sparrow, to 17th May, 1843.....	42 66	79 01
		Lewis Doane, jr.....	2 72	5 22
East Otis..... (Disc. May 13, '42)	Berkshire....	Ira P. Hunt, to 30th June, 1842.....	11 04	17 74
East Randolph....	Norfolk.....	W. W. Linfield, (2d qr. '43 estimated)..	108 66	235 85
East Salisbury...	Essex.....	Cyrus Dearborn.....	46 57	76 11
East Sandwich...	Barnstable...	Jos. Hoxie, 3d.....	32 87	56 36
East Sharon.....	Norfolk	Jona. Cobb.....	26 52	37 23
East Sheffield....	Berkshire....	E. S. Deming.....	47 91	90 97
East Stoughton...	Norfolk	Isaac Blanchard.....	150 10	290 22
East Wareham...	Plymouth....	N. B. Nye, to 30th June, 1842.....	26 50	44 23
		David Nye.....	22 65	34 17
East Weymouth..	Norfolk.....	Lovel Bicknell, to 6th Aug., 1841.....	6 09	11 13
		Albert Humphrey....	113 12	214 28
East Whately....	Franklin....	David Stockbridge (1st qr. '43 estimated)	54 12	70 37
Edgartown.....	Dukes.....	S. L. Pease.....	526 73	1021 54
Eel River.....	Plymouth....	Thomas Russell, to 31st Dec., 1841....	14 75	28 85
		Nathan Whiting.....	36 39	73 86
Enfield.....	Hampshire ..	Oliver Bryant.....	336 36	611 59
Erving.....	Franklin....	Fordyce Alexander (1st qr. '43 estimated)	47 86	99 94
Essex.....	Essex.....	Enoch Low.....	161 46	267 40
Fairhaven.....	Bristol.....	Josa. Drew, to 28th Feb., 1842.....	255 91	525 32
		Charles Drew.....	472 47	955 99

POST OFFICE DEPARTMENT—*Massachusetts.*

Post Offices.	Counties.	Postmasters.	Compensation.	Net proceeds.
			Dols. cts.	Dols. cts.
Falley's ⋈ Roads.	Hampden....	Lewis Collins, to 31st Dec., 1841.....	23 71	39 43
		Daniel Collins, jr....	87 85	151 51
Fall River.....	Bristol.....	C. B. Vickery, to 10th March, 1843.....	1756 37	4229 70
		C. B. Vickery, (reap.)	317 91	794 30
Falmouth.....	Barnstable...	Frederick Davis.....	552 02	535 19
Farnumsville....	Worcester...	Levi Rawson.....	109 96	200 95
Feeding Hills....	Hampden....	Silas Dewey.....	98 47	178 61
Feltonsville.....	Middlesex...	George E. Munson (1st qr. '43 estimated)	93 88	139 82
Fitchburgh.....	Worcester...	Nathaniel Wood.....	701 03	1418 55
Florida.....	Berkshire ...	Dennis Thayer.....	20 77	31 25
Forge Village....	Middlesex...	Luther Prescott.....	19 75	31 14
Foxboro'.....	Norfolk	William R. Hitchcock	297 81	534 53
Framingham.....	Middlesex...	Samuel Warren.....	441 19	889 86
Franklin.....	Norfolk	D. P. Baker.....	232 64	397 32
Franklin City....	Norfolk	Saul B. Scott, (2d qr. 1843 estimated)....	64 39	112 06
Freetown.....	Bristol.....	George Pickens, to 13th July, 1841....	2 67	4 63
		G. H. Hathaway.....	167 75	298 09
Gardner.....	Worcester...	B. F. Haywood, to 30th Sept., 1842...	100 64	178 55
		Theo. P. Wood.....	60 81	105 30
Georgetown.....	Essex.....	Benjamin Little.....	511 63	1059 58
Gill.....	Franklin....	J. W. Canning.....	76 22	128 76
Gloucester.....	Essex	Gorham Parsons.....	613 97	1264 91
Goshen.....	Hampshire...	Hinckley Williams..	61 89	109 57
Grafton.....	Worcester...	Otis Adams, to 12th July, 1841.....	5 69	11 68
		Samuel Wood.....	522 85	1087 12
Granby.....	Hampshire ..	William Belcher....	157 47	259 69
Great Barrington.	Berkshire....	Increase Sumner, to 14th July, 1841....	8 85	17 17
		Hez. Lathrop, to 23d May, 1843.....	488 17	943 25
		Samuel Newman....	35 13	63 54
Greenfield.....	Franklin....	Richardson Hall.....	1158 58	2033 01
Greenwich.....	Hampshire ..	Laban Marcey, to 22d July, 1841.....	2 91	4 61
		Thomas Smith.....	109 76	185 35
Greenwich Vill'ge	Hampshire ..	Ira Haskell.....	81 16	116 98
Groton.....	Middlesex...	Caleb Butler.....	572 20	1011 51
Hadley.....	Hampshire ..	Orlando Smith.....	326 89	571 23
Halifax.....	Plymouth....	Henry Pope.....	90 08	154 54
Hamilton.....	Essex.....	Samuel Story, jr....	77 12	119 79
Hancock.....	Berkshire....	Calvin P. Lapham....	84 89	143 26

POST OFFICE DEPARTMENT—*Massachussetts.*

Post Offices.	Counties.	Postmasters.	Compensation.	Net proceeds.
			Dols. cts.	Dols. cts.
Hanover	Plymouth	Samuel Eells	266 99	448 26
Hanson	Plymouth	P. H. Perkins, to 30th Sept., 1841	13 74	21 50
		Jeremiah Soper, (2d qr. 1843 estimated)	108 70	171 16
Hardwick	Bristol	F. W. Delano	239 09	434 99
Hartsville	Berkshire	H. L. Hill	53 25	91 38
Harvard	Worcester	J. P. Whitcomb	281 35	462 28
Harwich	Barnstable	Obediah Brooks	123 42	248 18
Hatfield	Hampshire	Alpheus Longley	314 75	308 74
Haverhill	Essex	T. G. Farnsworth, to 1st Sept., 1841	134 29	286 39
		C. B. Hall	1322 12	3084 90
Hawley	Franklin	C. S. Longley	57 10	101 28
Haydenville	Hampshire	Josiah Hayden	162 24	263 22
Heath	Franklin	John Hastings, jr., to 31st March, 1842	46 23	91 00
		Lysander M. Ward	65 52	122 49
Hingham	Plymouth	John Kingman, to 24th May, 1842	227 15	448 21
		Rufus W. Lincoln	280 90	558 85
Hinsdale	Berkshire	Monroe Emmons	286 84	522 92
Holden	Worcester	Charles Chaffin	343 69	606 88
Holland	Hampden	E. G. Fuller	45 41	83 41
Holliston	Middlesex	S. G. Burnap	466 88	892 25
Holmes' Hole	Dukes	George Dunham	323 24	419 63
Holyoke Place	Hampshire	Zadock Lyman	13 43	24 46
Hopkinton	Middlesex	S. D. Davenport	278 81	511 94
Hubbardston	Worcester	Appleton Clark	253 89	481 92
Hyannis	Barnstable	A. W. Lovell	197 00	411 64
Hyannis Port	Barnstable	Daniel Bassett	54 46	51 96
Ipswich	Essex	Steph. Coburn	659 90	1182 94
Ireland	Hampden	Chester Crafts, to 24th July, 1841	5 74	5 74
		Aug. Ludington, to 30th Aug., 1842	67 48	67 08
		Chester Crafts	90 62	90 64
Irvingsville	Franklin	Joel Davis, to 2d March, 1842	18 07	32 41
		Tim'y W. Hammond, to 30th June, 1842	8 60	14 17
		Ansel Lesure	22 83	42 40
Jamaica Plains	Norfolk	Robert Seaver	277 99	545 78
Kingston	Plymouth	R. B. Bradford	343 79	662 16
Lancaster	Worcester	J. W. Huntington	517 57	1021 63
Lanesborough	Berkshire	Richard Whitney	329 71	545 12

POST OFFICE DEPARTMENT—*Massachusetts.*

Post Offices.	Counties.	Postmasters.	Compensation.	Net proceeds.
			Dols. cts.	Dols. cts.
Lee	Berkshire	Hubbard Bartlett	1001 95	1666 89
Leicester	Worcester	John Sargent	670 34	1477 17
Lenox	Berkshire	William P. Walker	461 96	836 56
Leominster	Worcester	Charles H. Colburn	561 64	994 15
Leverett	Franklin	Jona. Conant, to 30th June, 1842	24 11	43 59
		Ephm. Reynolds	36 02	63 74
Lexington	Middlesex	J. P. Meriam, to 31st Dec., 1841	55 27	103 12
		John Davis	175 25	323 40
Leyden	Franklin	B. F. Coolidge, to 13th June, 1843	50 90	106 27
		Abel Carpenter	1 57	3 05
Lincoln	Middlesex	Rufus Morse	86 36	153 65
Littleton	Middlesex	Jonathan Hartwell, to 30th Sept., 1841	26 24	40 30
		Benjamin Kimball	194 51	307 86
Lock's Village	Franklin	Nye Haskell, to 31st Dec., 1842	12 67	24 22
		Eli Ames	3 17	6 13
Long Meadow	Hampden	William White	194 32	356 45
Long Plain	Bristol	C. F. Thatcher	76 28	124 90
Lowell	Middlesex	Eliphalet Case, to 5th Oct., 1841	382 99	2258 75
		Jacob Robbins	2477 69	14844 89
Ludlow	Hampden	Jos. Bucklin, to 1st March, 1843	201 75	371 14
		Ephraim C. Jenks	40 84	75 03
Lunenburgh	Worcester	Asa Whiting	204 15	358 59
Lynn	Essex	Stephen Oliver, to 27th Jan., 1842	487 67	1376 33
		Thomas B. Newhall	1167 38	3371 08
Lynnfield	Essex	John Andrews	84 31	148 65
Malden	Middlesex	James C. Richardson	334 19	665 14
Manchaug	Worcester	S. I. C. Bartlett	53 87	94 55
Manchester	Essex	William Dodge	285 89	534 71
Mansfield	Bristol	H. B. Pratt	112 04	216 10
Marble Head	Essex	Samuel Homan	603 39	1278 07
Marlborough	Middlesex	John Cotting	237 32	436 48
Marshfield	Plymouth	Proctor Bourne	119 35	169 25
Marston's Mills	Barnstable	Nathaniel Hinkley	82 56	77 20
Mattepoisett	Plymouth	Wilson Barstow	366 95	628 14
Medfield	Norfolk	Charles Onion	171 97	343 66
Medford	Middlesex	Luther Angier	455 01	1074 53
Medway	Norfolk	Clark Partridge	181 77	375 98
Mendon	Worcester	H. A. Aldrich	176 34	292 39
Methuen	Essex	Ebenezer Sawyer	620 28	1198 09
Middleborough	Plymouth	Levi Peirce	490 91	906 77
Middlefield	Hampshire	Solomon Root	119 38	219 04

POST OFFICE DEPARTMENT—*Massachusetts.*

Post Offices.	Counties.	Postmasters.	Compensation.	Net proceeds.
			Dols. cts.	Dols. cts.
Middlesex Village	Middlesex ...	Ebenezer Adams	56 30	87 19
Middleton.....	Essex	J. W. Batchelder, to 31st March, 1842..	13 30	26 55
		Amos Batchelder....	26 89	49 16
Milford	Worcester ..	Perley Hunt.....	493 22	878 00
Millbury	Worcester ..	A. H. Waters	602 27	1343 48
Millington	Franklin....	E. L. Fish, to 18th April, 1842.....	17 16	28 95
		Smyrna Parlin.....	23 77	39 35
Mill River	Berkshire ...	Daniel Adams.....	58 14	120 07
Millville	Worcester ..	Preston Warfield....	198 15	360 50
Milton.....	Norfolk	E. I. Baker	600 88	1301 50
Monroe	Franklin	Martin Ballou	14 49	26 64
Monson	Hampden ...	William N. Packard .	483 91	972 15
Montague	Franklin	Jonathan Hartwell ..	139 04	273 91
Montague Canal ..	Franklin	Benjamin Henry....	48 72	90 41
Montgomery.....	Hampden...	Oren Parks.....	35 18	66 32
Monument.....	Barnstable ..	Elisha Perry	83 31	159 46
Nantucket	Nantucket ..	Samuel H. Jenks ...	2286 15	5898 23
Natick.....	Middlesex ..	Nathaniel Clark	311 90	577 95
Needham.....	Norfolk	Israel Whitney	134 82	231 02
Neponset Village	Norfolk	Orrin P. Bacon	103 27	177 12
New Bedford	Bristol	Simeon Bailey.....	3425 36	15065 60
New Boston.....	Berkshire ...	S. C. Parsons	70 39	121 03
New Braintree...	Worcester ..	T. P. Anderson	173 04	316 19
Newburyport	Essex	Jos. Couch, to 30th Sept., 1841.....	291 24	816 91
		B. W. Hale.....	2060 04	5811 00
New England Village.....	Worcester ..	C. M. Pratt.....	321 99	621 78
New Marlborough	Berkshire ...	Warren Wheeler, jr., to 26th Jan., 1842 .	38 92	69 70
		Seth Norton.....	113 07	199 44
New Salem	Franklin ...	Daniel Putnam, to 6th Aug., 1842	49 53	92 68
		Alpheus Harding, jr.	37 38	69 98
Newton.....	Middlesex ...	J. N. Bacon	287 55	568 47
Newton Centre ..	Middlesex ...	A. R. Trowbridge ...	228 80	446 61
Newton Lower Falls	Middlesex ..	Amos Allen	309 32	593 06
Newton Up. Falls	Middlesex ..	Simeon Grover, to 30th Sept., 1841 ..	37 58	67 73
		Jesse Winslow.....	308 95	543 28
North Adams....	Berkshire ...	William E. Brayton .	809 54	1726 47
North Amherst ..	Hampshire ..	Horace Cutler.....	86 82	145 95
Northampton.....	Hampshire ..	Thomas Shepherd, to 30th Sept., 1841 ..	309 29	566 94
		Thomas W. Shepherd	1767 78	4024 30
North Andover ..	Essex	James Stevens, 2d ...	436 12	793 58

POST OFFICE DEPARTMENT—*Massachusetts.*

Post Offices.	Counties.	Postmasters.	Compensation.	Net proceeds.
			Dols. cts.	Dols. cts.
North Attleboro'	Bristol	Alfred Barrows	241 69	449 52
North Becket	Berkshire	J. L. Jennings	52 83	101 23
North Blanford	Hampden	Lyman Gibbs	49 95	94 91
Northborough	Worcester	H. R. Phelps	317 45	594 65
North Bridge	Worcester	Sylvanus Holbrook	144 07	273 75
North Bridgewat'r	Plymouth	Edw. Southworth, jr.	494 67	930 50
North Brookfield	Worcester	Jonathan Cary, to 23d May, 1843	340 09	672 12
		John Hill	27 97	49 83
North Carver	Plymouth	William Barrows	17 94	30 19
North Chatham	Barnstable	Josa. Nickerson, jr.	118 24	110 28
North Chelmsford	Middlesex	Benjamin Adams	233 37	415 05
North Chester	Hampden	James Elder, to 4th Aug., 1841	66	1 42
		T. E. Stevens, from 10th Aug., 1841	31 49	61 49
North Danvers	Essex	Thomas Bowen	477 49	1068 20
North Dartmouth	Bristol	John Cummings	62 07	117 31
North Dighton	Bristol	John Rose	91 40	157 67
North Eastham	Barnstable	Cushing Horton, from 1st April, 1842	11 56	18 86
North Easton	Bristol	John Ames, 2d	225 16	418 43
North Egremont	Berkshire	Judson Foster, to 30th June, 1842	38 25	77 48
		Ephraim Baldwin	33 16	64 25
North Fairhaven	Bristol	C. E. Clark	152 21	300 33
North Falmouth	Barnstable	Ebenezer Nye	89 70	86 74
Northfield	Franklin	D. L. Callender	482 19	504 63
Northfield Farms (Dis. July 8, '42.)	Franklin	C. N. Morgan, to 30th June, 1842	18 63	34 15
North Hadley	Hampshire	Daniel Huntington, to 9th Feb., 1842	31 39	54 91
		Albert Hibbard	65 38	113 68
North Leverett	Franklin	E. M. Hatch	53 81	84 32
North Marshfield	Plymouth	M. T. Rogers, to 27th Aug., 1841	4 32	5 49
		Daniel Phillips	66 92	111 30
North Middleboro'	Plymouth	Morrill Robinson	86 61	136 26
North New Salem	Franklin	A. K. Smith, to 19th Aug., 1842	23 57	40 14
		William Whittemore	26 13	41 99
North Oxford	Worcester	Abisha Larned	81 75	110 75
North Plympton	Plymouth	Zenas Cushman	19 16	36 24
North Reading	Middlesex	Levi Whitney, to 28th Jan., 1843	125 37	201 85
		Edwin Forster	23 78	35 96
North Rochester	Plymouth	N. C. Perkins	52 93	79 92
North Sandwich	Barnstable	Mason White	45 34	73 75
North Scituate	Plymouth	S. B. Merritt	47 38	72 34

POST OFFICE DEPARTMENT—*Massachusetts.*

Post Offices.	Counties.	Postmasters.	Compensation.	Net proceeds.
			Dols. cts.	Dols. cts.
North Sheffield... (Dis. Jan. 1, '42.)	Berkshire ...	Samuel Shears, from 13th Sept., 1841, to 8th Jan., 1842	5 61	8 70
North Spencer...	Worcester ..	Jonas Wilson	32 24	55 72
North Sudbury ..	Middlesex ..	John Sawyer	57 69	99 92
North Sunderland	Franklin	D. S. Whipple, to 1st Feb., 1843	17 64	30 17
		Lewis Puffer	5 45	9 77
North Swansea ..	Bristol.....	Mason Barney, from 7th July, 1841	46 68	80 45
North Tewksbury	Middlesex ..	Henry A. Kitteridge, from 6th Aug. 1842	9 82	14 39
North Truro	Barnstable ...	James Small, to 17th Aug., 1841	1 80	3 10
		Edward Armstrong..	33 25	59 18
North Uxbridge.. (Dis. Feb.19,'42.)	Worcester ..	George Adams, to 1st March, 1842.....	27 98	50 35
Northville.....	Plymouth ...	Moses Bates, jr., to 9th Sept., 1841....	2 04	2 70
		J. W. Jenkins	27 15	40 71
N. West Bridgewater.....	Plymouth ...	Levi French	102 51	162 16
North Weymouth.	Norfolk	Lemuel Torrey, to 31st July, 1841....	1 27	2 16
		Cor. Pratt, to 1st June, 1842	11 85	15 36
		James Torrey	20 02	32 46
North Wrentham.	Norfolk	Ebenezer Blake	65 32	107 14
Norton	Bristol.....	L. M. Wheaton	207 56	378 68
Norwich	Hampshire ..	A. B. Dimock	43 74	88 93
Oakham	Worcester ..	Harrison Harwood, to 8th Sept., 1841 ...	5 32	10 54
		James Allen.....	95 79	165 06
Orange	Franklin	Paley Barton, to 3d March, 1842.....	18 36	33 73
		Davis Goddard to 17th June, 1843, ...	39 41	70 20
		Hillel Baker, fr. 19th June, 1843	1 23	2 38
Orleans	Barnstable ..	Sparrow Horton	207 81	178 02
Osterville	Barnstable ..	Josiah Scudder, jr. ..	130 75	127 86
Otis.....	Berkshire ...	Samuel Pickett, to 27th July, 1841 ...	4 79	5 69
		Lester Filley	145 10	252 20
Oxford.....	Worcester ..	William Sigourney..	422 95	661 88
Palmer	Hampden ...	Amos Hamilton, to 1st Feb., 1842	48 49	95 38
		Theophilus H. Knight	128 86	246 15

POST OFFICE DEPARTMENT—*Massachusetts.*

Post Offices.	Counties.	Postmasters.	Compensation.	Net proceeds.
			Dols. cts.	Dols. cts.
Palmer Depôt ...	Hampden ...	A. C. Billings, to 31st Dec., 1841	50 26	83 15
		Chester Strong	204 71	355 33
Paxton	Worcester ..	Tyler Goddard, to 25th Nov., 1841 ...	24 65	48 58
		Silas D. Harrington .	124 07	221 62
Pelham	Hampshire ..	C. D. Eaton	46 13	89 76
Pembroke	Plymouth ...	Seth Whitman.....	147 48	234 15
Pepperell	Middlesex ..	Charles Tarbell, to 18th May, 1843 ...	346 11	609 40
		John Loring.....	19 90	31 75
Peru	Berkshire ...	Oliver Nash.....	85 84	136 19
Petersham	Worcester ..	Seth Hapgood, to 17th Jan., 1842.....	124 41	228 43
		William Goddard....	294 60	550 73
Phillipston	Worcester ..	James Carruth, to 30th Sept., 1841	21 27	38 12
		Curtis Powers.....	160 76	276 30
Pittsfield.....	Berkshire ...	Jonathan Allen	1383 85	3354 22
Plainfield	Hampshire ..	Abner Gurney, to 7th Nov., 1842	78 93	144 76
		Jacob Clark	38 34	71 63
Plymouth	Plymouth ...	Ephraim Spooner, to 31st July, 1841....	48 04	98 16
		Joseph Lucas.....	1180 90	2608 29
Plympton	Plymouth ...	William H. Soule, to 30th Sept, 1841 ...	7 63	13 33
		Isaac Wright	73 82	119 90
Pocasset.....	Barnstable ..	Howard Perry	109 38	197 84
Prescott.....	Hampshire ..	Stacy Linzie	55 74	98 39
Princeton	Worcester ..	Charles Russell	247 18	446 39
Provincetown....	Barnstable ..	John L. Lathrop	350 56	706 93
Quincy	Norfolk	Daniel French.....	737 35	1579 34
Randolph	Norfolk	S. N. Howard	640 06	1426 39
Reading	Middlesex ..	John Weston	360 72	693 53
Rehoboth	Bristol.....	Granville Stevens ...	72 73	124 99
Rehoboth Village.	Bristol.....	Jonath. Wheaton, jr., to 20th May, 1843..	81 84	148 08
		John C. Marvel	4 65	8 39
Richmond	Berkshire ...	Selden Jennings, to 7th Dec., 1841....	18 67	36 19
		Eleazer Williams ...	111 82	202 69
Rochester	Plymouth ...	James Ruggles, to 30th June, 1842 ...	54 34	102 76
		Theophilus King....	59 15	114 86
Rock Bottom	Middlesex ..	Truman Wolcott, to 10th Sept., 1841 ..	8 10	12 69
		Franklin Rice.....	74 51	125 33

POST OFFICE DEPARTMENT—*Massachusetts.*

Post Offices.	Counties.	Postmasters.	Compensation.	Net proceeds.
			Dols. cts.	Dols. cts.
Rockport	Essex	Henry Clarke, jr	439 40	760 73
Rockville	Norfolk	Timothy Walker	65 30	107 64
Rowe	Franklin	Samuel H. Read	115 75	211 15
Rowley	Essex	B. H. Smith	166 27	294 75
Roxbury	Norfolk	Horace Bacon	938 85	2456 40
Royalston	Worcester	C. A. Bullock	201 00	369 12
Russel	Hampden	Charles Tinker, to 31st March, 1843	27 25	47 63
		R. P. White	5 13	9 52
Rutland	Worcester	George Eastbrook	174 20	334 55
Salem	Essex	Caleb Foote	3539 87	10,424 55
Salisbury	Essex	Seth Clark	92 13	182 94
Sandisfield	Berkshire	Geo. Hull	145 40	254 17
Sandwich	Barnstable	A. P. Ellis, to 30th Sept., 1841	63 62	110 24
		Zenas R. Hinckley	417 53	734 07
Saugus	Essex	Geo. Newhall	107 49	222 26
Savoy	Berkshire	Liberty Bowker	85 54	148 95
Saxonville	Middlesex	Chs. Fisk	335 64	623 49
Scituate	Plymouth	John Beal	212 88	386 62
Scotland	Plymouth	Geo. Chipman	29 88	44 71
Seekonk	Bristol	Church Gray	129 82	226 53
Sharon	Norfolk	Chs. Johnson	173 97	307 67
Sheffield	Berkshire	E. F. Ensign	353 21	584 07
Shelburne	Franklin	Walter Wells	92 55	150 26
Shelburne Falls	Franklin	Gad. Townsley	261 27	343 58
Sherburne	Middlesex	Oliver Everett	183 85	323 94
Shirley	Middlesex	Thos. Whitney	93 69	158 70
Shirley Village	Middlesex	Israel Longley	79 26	131 52
Shrewsbury	Worcester	Wm. W. Pratt	194 96	387 19
Shutesbury	Franklin	Jonas H. Winter	72 12	125 06
Sippican	Plymouth	W. N. Ellis	183 27	335 85
Somerset	Bristol	Elisha Slade	108 54	208 88
South Amherst	Hampshire	H. H. Allen, from 3d Sept., 1841	66 62	115 70
Southampton	Hampshire	Elisha Edwards, to 17th Jan., 1842	36 22	66 48
		Jonathan N. Judd, to 31st March, 1842	114 02	209 75
South Attleboro'	Bristol	Thos. Arnold, to 30th Sept., 1841	10 90	19 87
		Aaron Barrow, to 16th Nov., 1842	49 11	91 63
		Lemuel May	29 21	52 10
Southboro'	Worcester	Sullivan Fay	207 35	362 50
South bridge	Worcester	F. W. Bottom, to 31st May, 1843	686 93	1156 03
		Wm. Edwards	32 37	52 85

POST OFFICE DEPARTMENT—*Massachusetts.*

Post Offices.	Counties.	Postmasters.	Compensation.	Net proeeeds.
			Dols. cts.	Dols. cts.
South Dartmouth.	Bristol	Bradford Howland, to 23d Jan., 1843....	94 20	187 28
		Wm. Potter, 2d.....	23 58	46 03
South Deerfield..	Franklin	J. H. Wells, to 28th July, 1841.....	17 64	9 36
		Howland Cowing....	197 24	189 11
South Dennis....	Barnstable ...	Eleazer Nickerson..	125 75	246 01
South Egremont..	Berkshire....	N. K. Bills.....	155 51	284 58
S. Framingham...	Middlesex...	Jos. Fuller	63 14	116 55
South Gardner...	Worcester...	A. M. Severy, to 30th June, 1842	58 44	102 18
		Horace C. Crehore..	59 14	111 93
South Hadley....	Hampshire ..	G. A. Smith, to 12th July, 1841.....	4 69	10 09
		David Chandler	445 92	999 45
So. Hadley Canal.	Hampshire ..	Jos. Carew, jr., to 6th Nov., 1841	45 73	92 94
		Dan'l B. Gillet.....	229 23	473 93
South Harwick..	Barnstable...	J. P. Nickerson	75 76	146 57
South Hawley....	Franklin	Noah Joy.....	22 29	39 25
South Hingham..	Plymouth ...	Quincy Lane	80 77	121 28
South Lee.....	Berkshire ...	Thos. Hurlbut.....	243 73	305 71
South Mendon...	Worcester...	E. G. Daniels.....	43 50	74 67
South Middleboro' (disc. Oct. 13, '42)	Plymouth ...	Stillman Benson, to 30th Sept., 1842..	16 05	28 88
South Milford....	Worcester...	A. C. Cook.....	35 84	58 47
South Natick....	Middlesex...	G. B. Curtis.....	117 32	195 69
South Orange....	Franklin. ...	J. R. Whipple.....	121 24	223 09
South Orleans....	Barnstable...	Seth Sparrow, jr....	26 68	47 82
South Reading...	Middlesex...	Dan'l Norcross.....	383 31	692 96
South Royalston..	Worcester...	H. W. Albee	97 54	175 19
South Sandwich..	Barnstable ..	S. C. Howland.....	52 26	83 05
South Scituate...	Plymouth ...	E. T. Fogg.....	93 81	158 28
South Seekonk..	Bristol	Nathan Munroe	14 85	27 95
South Shrewsbury	Worcester...	Luke Harrington, to 19th Oct., 1842....	30 59	48 39
		Levi I. Hemenway..	21 67	27 40
South Tyringham.	Berkshire....	S. C. Buel, to 23d July, 1842.....	45 43	81 78
		Wm. C. Langdon....	47 42	76 54
South Walpole...	Norfolk	Truman Clark.....	77 33	128 16
South Warren... (Disc. June17,'42)	Worcester...	Wm. H. Sessions, to 9th May, 1842....	12 36	20 97
		Pardon Allen, to 20th June, 1842.....	98	2 30
South Wellfleet..	Barnstable...	I. G. Ward, to 25th Nov., 1841	9 31	18 49
		Reuben Arey.....	39 86	72 39
South Westport..	Bristol	Fred'k Brownell....	45 06	67 14
South Weymouth.	Norfolk	Jocob Loud, jr.....	232 68	431 60

POST OFFICE DEPARTMENT—*Massachusetts.*

Post Offices.	Counties.	Postmasters.	Compensation.	Net proceeds.
			Dols. cts.	Dols. cts.
Southwick	Hampden	J. M. Forward	150 17	304 92
South Wilbraham	Hampden	Sam'l Beebe	102 26	197 88
So. Williamstown	Berkshire	B. F. Mills	84 16	144 52
South Woburn	Middlesex	M. C. Green, fm. 16th Aug., 1841, to 4th Jan., 1843	79 53	136 37
		Humphrey B. Howe	26 45	51 10
South Wrentham	Norfolk	B. N. Shepard	42 27	74 58
South Yarmouth	Barnstable	Thos. Akin, to 9th March, 1842	56 32	102 47
		David K. Akin	105 18	195 85
Spencer	Worcester	E. B. Draper	266 96	535 84
Springfield	Hampden	Albert Morgan, to 11th April, 1842	1262 42	3332 02
		Solomon Warriner	2096 82	5908 29
Stearnsville (Disc. May 24,'42)	Berkshire	Irah Stearns, to 31st May, 1842	21 77	40 73
Sterling	Worcester	T. H. Blood	269 83	506 42
Stockbridge	Berkshire	Seymour Rockwell	680 04	1233 18
Stoneham	Middlesex	Warren Sweetzer	215 85	409 19
Stoughton	Norfolk	Lem'l Gay	413 32	817 91
Stow	Middlesex	Winthrop Robinson	153 75	276 35
Sturbridge	Worcester	A. M. Merrick	414 45	639 96
Sudbury	Middlesex	Ephm. Stone	113 40	190 53
Sunderland	Franklin	Wm. Delano	144 05	233 04
Sutton	Worcester	Gibbs Lilly	170 25	301 70
Swansea	Bristol	John Mason	134 10	214 33
Taunton	Bristol	C. R. Vickery	1757 03	4519 53
Templeton	Worcester	Artemas Lee	323 21	601 66
Tewksbury	Middlesex	H. E. Preston	84 37	145 71
Three Rivers	Hampden	Asa Shumway	157 63	304 79
Tolland	Hampden	Roger Harrison	50 47	80 29
Topsfield	Essex	W. E. Kimball, to 31st Dec., 1841	42 59	89 14
		Richard Phillips, jr.	123 47	244 91
Townsend	Middlesex	Thos. Farrar	270 79	492 17
Townsend Harbor	Middlesex	E. P. Hills, to 31st March, 1842	13 42	23 65
		Charles Gerrish, to 16th Feb., 1843	20 24	34 57
		Charles Emery	7 94	14 32
Truro	Barnstable	Hincks Gross	146 06	285 99
Tyngsboro'	Middlesex	Dan'l Richardson, to 10th March, 1842	47 84	79 13
		Supply C. Wilson	91 25	150 55
Tyringham	Berkshire	Sam'l Fargo, jr	81 37	139 03
Unionville	Middlesex	Wm. Jennison	183 28	305 78
Upton	Worcester	David B. Fisk	278 53	508 26

POST OFFICE DEPARTMENT—*Massachusetts.*

Post Offices.	Counties.	Postmasters.	Net proceeds.	Compensation.
			Dols. cts.	Dols. cts.
Uxbridge	Worcester	Sullivan Thayer	503 53	927 12
Van Deusenville	Berkshire	Washington Adams	223 53	391 21
Wales	Hampden	D. N. Green, from 1st Oct., 1841, to 15th March, 1843	67 66	130 54
		Jas. C. Royce	15 39	31 30
Walpole	Norfolk	E. W. Clapp	229 08	383 22
Walpole East	Nortolk	David Morse	137 09	220 94
Waltham	Middlesex	Nath'l Maynard	579 47	1292 81
Ware	Hampshire	Lewis Babcock	732 41	1557 34
Wareham	Plymouth	David Nye, to 9th Nov., 1841	43 75	81 59
		William Bates	290 47	559 89
Warren	Worcester	J. F. Hitchcock	381 64	643 69
Warwick	Frankl	William Cobb	188 78	334 83
Washington	Berkshire	W. G. Balentine	38 15	72 79
Waterford	Worcester	Welcome Farnum	312 35	611 46
Watertown	Middlesex	Benj. Dana	498 26	1085 20
Wayland	Middlesex	Newell Heard	171 59	302 83
Webster	Worcester	Jona. Day	320 71	685 18
Wellfleet	Barnstable	Rich'd Libby, to 16th Aug., 1841	8 96	16 69
		Giles Holbrook	158 48	286 91
Wendell	Franklin	Lucius Cook	78 64	150 32
Wenham	Essex	A. J. Dodge	121 74	187 61
West Amesbury	Essex	Stephen Bayley	126 08	231 49
West Barnstable	Barnstable	Albert Howland	.....	(no ret'n.)
		Jabez Howland, jr., fr. 1st Oct., 1841	74 21	126 75
West Becket	Berkshire	Kendall Baird, to 18th July, 1842	27 11	18 93
		Wm. S. Phillips	15 06	22 49
Westboro'	Worcester	W. L. G. Hunt	406 85	767 13
West Boxford	Essex	Albert Hervey	81 18	127 66
West Boyleston	Worcester	Waldo Winter	312 80	554 34
West Bradford (Ch. to Bradford)	Essex	Nathan Fletcher, jr, to 31st Dec., 1842	227 39	428 14
West Brewster	Barnstable	Freeman Rider	65 50	107 83
West Bridgewater	Plymouth	John M. Read	182 43	270 06
West Brookfield	Worcester	Allen Newell	345 55	695 50
West Cambridge	Middlesex	E. R. Prescott	370 23	648 11
West Dedham	Norfolk	Abner Ellis	141 52	248 14
West Dennis	Barnstable	Luther Childs	130 83	255 72
West Falmouth	Barnstable	Step. Dillingham	68 71	66 99
Westfield	Hampden	Jos. Root	1026 61	2382 58
Westford	Middlesex	Sam'l Fletcher	173 40	302 53
West Foxborough	Norfolk	Henry Hobart	22 23	31 69
West Granville	Hampden	Vincent Holcomb	92 88	186 32

POST OFFICE DEPARTMENT—*Massachusetts.*

Post Offices.	Counties.	Postmasters.	Compensation.	Net proceeds.
			Dols. cts.	Dols. cts.
West Hampton	Hampshire	J. A. Judd	102 20	179 65
West Harwich	Barnstable	S. P. Bourne	189 04	370 56
West Medway	Norfolk	Dan'l Wiley	171 96	295 51
West Middleboro' (Disc. Oct. 13,'42)	Plymouth	Uriah Sampson, to 30th Sept., 1842	16 16	32 41
West Milbury	Worcester	Eph. Goulding	138 65	254 58
Westminster	Worcester	Jos. Whitman	228 50	397 89
West Needham	Norfolk	William Flagg	85 60	129 96
West Newbury	Essex	John C. Carr	232 07	446 83
West Newton	Middlesex	John Mead	116 98	196 17
Weston	Middlesex	Ab'm Hewes	159 19	278 19
West Otis (Disc. May 13,'42)	Berkshire	Ardon Judd, to 21st May, 1842	9 37	15 13
West Port	Bristol	Stephen Howland	136 96	237 70
West Roxbury	Norfolk	W. S. Keith	163 53	305 17
West Sandwich	Barnstable	C. H. Burgess	66 36	107 12
West Scituate	Plymouth	Zattee Cushing	93 18	145 12
West Springfield	Hampden	Henry Cooley, to 26th Oct., 1841	65 64	63 85
		Edward Southworth	359 07	358 84
West Stockbridge	Berkshire	Robbins Kellogg, to 28th Nov., 1841	112 39	118 08
		Martin R. Kellogg	327 08	491 60
West Stockbridge Centre	Berkshire	Orlando Edwards	27 69	38 08
West Sutton	Worcester	Reuben Waters, jr.	46 32	92 11
West Tisbury	Dukes	Willard Luce	66 72	118 27
West Wareham	Plymouth	Asa Barrows	50 46	79 48
West Worthington	Hampshire	Russell Bartlett	41 40	73 68
West Wrentham	Norfolk	E. G. Ware, to 9th April, 1842	20 12	28 42
		Lyman Barber	33 48	49 65
West Yarmouth	Barnstable	Elnathan Lewis	44 14	86 52
Weymouth	Norfolk	F. A. Kingsbury	527 03	933 11
Whateley	Franklin	Levi Bush, jr.	192 69	192 55
Whitinsville	Worcester	Paul Whitin	209 21	364 26
Wilbraham	Hampden	C. B. Stebbins	326 82	592 37
Wilkinsonville	Worcester	Jonas Brown	183 85	332 85
Williamsburgh	Hampshire	Lewis Bodman	221 88	378 32
Williamstown	Berkshire	A. B. Cole, to 6th Aug., 1841	31 04	61 65
		Isaac Latham	538 56	1119 38
Willimansett	Hampden	Clossen Pendleton	66 17	125 79
Wilmington	Middlesex	James Jaques	106 07	180 44
Winchendon	Worcester	Mark Whitcomb	394 65	730 44
Windsor	Berkshire	Charles Reed	77 70	130 30
Woburn	Middlesex	Bowen Buckman	655 08	1329 18
Woods' Hole	Barnstable	John C. Parker	88 98	144 47
Woodville	Middlesex	Albert Wood	68 13	106 09

POST OFFICE DEPARTMENT—*Rhode Island.*

Post Offices.	Counties.	Postmasters.	Compensation.	Net proceeds.
			Dols. cts.	Dols. cts.
Worcester	Worcester	M. L. Fisher	3405 02	9477 60
Worthington	Hampshire	William Ward	185 86	332 48
Wrentham	Norfolk	Curtis Stone	437 05	776 03
Yarmouth	Barnstable	James Mathews	92 29	162 55
Yarmouth Port	Barnstable	Edward Thacher	305 62	265 38

RHODE ISLAND.

[NOTE.—Auditor's report, showing the compensation of Postmasters and net proceeds at each office, from July 1, 1841, to June 30, 1843.]

Barrington	Bristol	Enoch Remington	44 52	67 58
Brands' Iron Works	Washington	Silas Richmond	94 99	157 01
Bristol	Bristol	W. B. Tilley	1024 70	2284 82
Burrillville	Providence	Andrew Harris, to 15th Sept., 1841	6 14	11 67
		James Harris	81 34	140 17
Centreville	Kent	Moses Fifield	295 77	539 22
Charlestown	Washington	Jos H. Cross	37 76	64 47
Chepacket	Providence	Cyrus Cook	157 53	284 42
Commons	Newport	Henry T. Brown	138 64	207 19
Coventry	Kent	Gilbert Remington	142 46	285 28
Cumberland Hill	Providence	Alexander Ballou	173 81	286 63
East Greenwich	Kent	J. C. Green	329 61	642 11
Fiskville	Providence	I. K. Potter	147 87	258 52
Foster	Providence	J. G. Cook	52 10	79 80
Fruit Hill	Providence	Stanton Belden	98 60	180 08
Greenville	Providence	N. S. Winsor	88 46	131 63
Hopkinton	Washington	Jesse Brown	130 36	214 87
Kingston	Washington	T. P. Wells, to 31st March, 1843	164 42	287 95
		Powel Helme	26 00	46 45
Lime Rock	Providence	Nathaniel Mowry, 2d, to 30th June, 1842.	42 60	80 13
		Benjamin Lindsey	53 87	102 94
Lippitt	Kent	S. R. Hopkins	145 21	233 78
Little Compton	Newport	W. A. Brown	112 98	180 56
Lonsdale	Providence	P. H. Clark	227 01	392 85
Mount Vernon	Providence	Peleg Place	62 59	94 65

POST OFFICE DEPARTMENT—*Rhode Island.*

Post Offices.	Counties.	Postmasters.	Compensation.	Net proceeds.
			Dols. cts.	Dols. cts.
Mumford's Mills.. (Dis. Feb. 28, '42)	Washington .	G. W. Hazard.....	(No ret.)	
Natick.....	Kent	Chr. Holden, to 31st March, 1843.....	80 53	139 54
		Godfrey Greene.....	10 15	17 52
Newport	Newport	Asher Robbins.....	2893 19	8154 50
New Shoreham...	Newport	Alfred Card	53 39	92 95
North Scituate...	Providence..	A. K. Brayton.....	193 41	326 01
Pawtucket.....	Providence..	David Benedict.....	1436 21	3280 17
Pawtuxet.....	Kent	S. W. Wightman....	55 75	114 76
Peace Dale.....	Washington .	E. D. Campbell.....	232 79	463 22
Perrysville.....	Washington .	T. A. Hazard.....	30 52	54 10
Pine Hill.....	Washington .	Thomas Phillips.....	28 43	54 76
Portsmouth.....	Newport	O. D. Green.....	159 52	292 90
Providence.....	Providence..	E. J. Mallett.....	3659 30	34549 23
Rice City.....	Kent	Asahel Mattison, to 5th Sept., 1841....	2 18	3 37
		James Burlingame...	42 87	59 43
Shamrock Mills..	Washington .	J. M. Knowles.....	30 11	56 51
Slaterville.....	Providence..	W. S. Slater, to 28th Jan., 1843.....	215 61	435 39
		George Bartlett, to 31st March, 1843..	22 11	44 45
		John Fellows.....	37 09	79 05
Smithfield.....	Providence..	Seth Arnold, to 30th Sept., 1841.....	11 71	22 34
		Christopher Almy...	87 48	152 53
South Foster.....	Providence..	John E. Potter, to 31st March, 1842.....	6 12	10 40
		Bennett L. Holden..	10 48	16 57
South Scituate...	Providence..	Owen Batley.....	80 49	140 89
Tiverton.....	Newport	Samuel Seabury.....	75 33	118 41
Tiverton 4 Corners	Newport	Arnold Smith.....	48 64	81 50
Tower Hill.....	Washington .	Benjamin Hull.....	18 33	31 92
Wakefield.....	Washington .	R. W. Gardner, to 31st Dec., 1841....	37 21	69 57
		Carder Hazard.....	124 54	195 34
Warren.....	Bristol.....	Samuel Randall.....	628 22	1250 21
Warwick.....	Kent	Samuel Green.....	99 78	186 35
Westerly.....	Washington .	Lemuel Vose, jr., to 12th July, 1841....	6 08	10 32
		J. L. Moss.....	553 49	998 77
West Greenwich.	Kent	Wilson Hatton, to 30th June, 1842...	8 22	16 28
		Pardon Hopkins.....	9 50	18 11
Wickford.....	Washington .	Samuel Pierce.....	279 36	522 34
Woonsocket Falls	Providence..	John Burnham.....	1057 07	2088 35

CONNECTICUT.

[NOTE.—Auditor's report, showing the compensation of Postmasters and net proceeds at each office, from July 1, 1841, to June 30, 1843.]

Post Offices.	Counties.	Postmasters.	Compensation.	Net proceeds.
			Dols. cts.	Dols. cts.
Abington	Windham	P. M. Allen, to 3d Feb., 1842	31 23	53 42
		Orrin Sumner	81 57	143 18
Andover	Tolland	Ransford Button	90 95	166 84
Ashford	Windham	Dyer Clark	148 31	280 05
Avon	Hartford	Francis Woodward	177 33	277 96
Bantam Falls	Litchfield	Leonard Kenney	61 50	72 20
Barkhamsted	Litchfield	George W. Merrill	45 92	84 13
Berlin	Hartford	Edward Wilcox, to 15th July, 1841	4 45	10 20
		I. S. Brandeger, to 1st Feb., 1843	304 68	651 11
		Edward Wilcox	72 21	146 61
Bethany	New Haven	Heza. Thomas	29 20	59 52
Bethel	Fairfield	W. A. Judd, to 26th May, 1843	231 71	446 61
		Hiram Weed	12 91	25 23
Bethlehem	Litchfield	H. Skidmore	134 18	162 10
Bloomfield	Hartford	J. H. Hubbard	155 59	284 55
Bolton	Tolland	H. B. Alvord	62 41	107 17
Bozrah	New London	W. C. Abel, to 8th May, 1843	63 48	112 14
		Stephen Fitch	5 12	9 56
Bozrahville	New London	Havelah Mowry, (2d qr. 1843 estimated)	64 27	118 58
Branford	New Haven	O. D. Squire	159 49	317 28
Bridgeport	Fairfield	Isaac Sherman	2220 10	3831 92
Bridgewater	Litchfield	Glover Sanford, to 30th June, 1842	44 15	70 71
		Charles G. Sanford	45 34	73 81
Bristol	Hartford	G. H. Mitchell, to 20th July, 1841	11 86	25 68
		H. E. Merriman, to 25th May, 1843	667 07	1508 26
		George H. Mitchell	39 66	79 70
Broad Brook	Hartford	H. S. Kinsley	50 85	86 01
Brookfield	Fairfield	Henry Ruggles	224 26	389 38
Brooklyn	Windham	Adam White	382 52	777 89
Buckland's Corner's	Hartford	William Jones	71 33	106 08

POST OFFICE DEPARTMENT—*Connecticut.*

Post Offices.	Counties.	Postmasters.	Compensation.	Net proceeds.
			Dols. cts.	Dols. cts.
Burlington	Hartford	Hiram Webster, to 20th July, 1841	3 61	6 01
		Frederick Bull	138 43	270 40
Canaan	Litchfield	Leman Church, to 31st March, 1842	95 16	159 64
		John Franklin	154 71	265 40
Canterbury	Windham	Richard Fenner	197 89	396 86
Canton	Hartford	Isaac Mills, to 16th July, 1841	2 92	6 36
		William H. Hawley	157 34	282 67
Canton Centre	Hartford	Simeon Mills, from 2d Sept., 1841	68 71	106 76
Central Village	Windham	Allen Harris, to 31st Dec., 1842	55 01	87 43
		John D. Burgess	20 10	31 02
Centre Groton	New London	R. W. Smith, to 30th June, 1842	12 99	24 75
Chapinville	Litchfield	Henry Groat, to 31st March, 1842	29 93	60 56
		Horace Landon	52 63	101 26
Chaplin	Windham	Walter Goodell	135 28	217 70
Cheshire	New Haven	Elihu Yale, (2d qr. 1843 estimated.)	231 06	455 35
Chester	Middlesex	Gid. Parker, 2d	237 41	453 95
Chesterfield	New London	James Turner	32 52	65 34
Clinton	Middlesex	Edward Wilcox, to 31st Dec., 1842	124 80	255 60
		Achilles H. Elliott	39 61	80 10
Colchester	New London	J. B. Wheeler, to 22d June, 1843	451 34	797 57
		Pomeroy Hall	4 45	9 45
Colebrook	Litchfield	Enos North, to 18th Aug., 1841	13 32	22 23
		Reuben Rockwell	173 75	282 99
Colebrook River	Litchfield	D. De Wolfe, jr	52 53	94 20
Collinsville	Hartford	S. H. Brown, to 20th July, 1841	4 65	8 22
		S. W. Brown, to 2d Feb., 1843	211 60	308 62
		Samuel D. Marsh	49 72	90 22
Columbia	Tolland	Benjamin Hartshorn	107 07	198 83
Cornwall	Litchfield	Julius Beardsley	87 03	158 25
Cornwall Bridge	Litchfield	Peter Bierce	159 14	238 37
Cornwall Hollow (Dis. Dec. 29, '42)	Litchfield	J. E. Sedgwick, to 12th Jan., 1843	29 56	48 41
Coventry	Tolland	Eleazer Pomeroy	104 49	206 94
Danbury	Fairfield	P. D. Crosby	908 91	1423 32

POST OFFICE DEPARTMENT—*Connecticut.*

Post Offices.	Counties.	Postmasters.	Compensation.	Net proceeds.
			Dols. cts.	Dols. cts.
Darien	Fairfield	Moses Raynard, to 14th Feb., 1842	44 14	89 19
		Ira Scofield	130 34	245 45
Deep River	Middlesex	Sedley Snow	197 83	385 42
Derby	New Haven	Robert Gates	585 67	1280 27
Dodgingtown	Fairfield	Hart Shepard	9 82	19 12
Durham	Middlesex	B. B. Beecher	233 38	445 74
Eastbury (Dis. Oct. 15, '41.)	Hartford	E. S. Treat	(No ret.)	
Eastford	Windham	Jonathan Skinner, to 26th May, 1843	94 74	169 70
		Joseph Dorsett, jr	5 76	10 89
East Granby	Hartford	C. T. Hillyer	85 57	161 93
East Haddam	Middlesex	Oliver Green, to 6th July, 1841	0 28	
		F. W. Green	340 51	655 30
East Hampton	Middlesex	David Duell	96 04	173 03
East Hartford	Hartford	Henry Phelps, to 15th Dec., 1841	80 73	79 69
		H. W. Wells, to 30th Sept., 1842	129 80	162 61
		Henry Phelps	79 96	166 47
East Haven	New Haven	Reuel Andrews	47 88	98 36
East Killingly	Windham	Elisha Stone, to 31st March, 1843	71 14	111 40
		William Stone	10 43	16 97
East Lyme	New London	E. H. Smith, to 13th June, 1843	81 47	81 52
		F. B. Loomis	2 15	2 16
East Windsor (Dis. May 23, '42)	Hartford	Abiazer Porter, to 28th May, 1842	57 19	95 62
East Windsor (Late East Windsor Hill.)	Hartford	I. H. Charlton, from 27th May, 1842	164 20	317 05
East Windsor Hill (Ch. to E. Windsor.)	Hartford	Josa. Risley, to 21st July, 1841	7 41	14 68
		J. H. Charlton, to 27th May, 1842	89 97	170 69
Ellington	Tolland	John Hall, (4th qr. 1842, estimated)	230 76	382 01
Ellsworth	Litchfield	I. S. Everett	38 00	68 62
Enfield	Hartford	Geer Terry	274 56	534 88
Essex	Middlesex	A. F. Whittemore	376 95	682 16
Exeter	New London	E. L. Williams, from 12th July, 1841	14 45	27 61
Fairfield	Fairfield	J. T. Dennison, to 31st March, 1842	147 12	262 49
		Henry C. Smith	241 24	430 97
Fairhaven	New Haven	Lester Keep	272 46	575 20

POST OFFICE DEPARTMENT—*Connecticut.*

Post Offices.	Counties.	Postmasters.	Compensation.	Net proceeds.
			Dols. cts.	Dols. cts.
Falls Village	Litchfield	John Ensign.....	149 97	220 18
Farmington	Hartford	G. D. Cowles.....	538 92	990 49
Fishersville	Windham ...	William Fisher	66 21	109 50
Franklin.....	New London	J. H. Hyde	71 69	147 40
Furnace Village..	Litchfield	J. G. Mitchell, to 28th Feb., 1842.....	39 22	66 33
		John H. Hubbard, to 4th Jan., 1843	58 96	101 65
		John G. Mitchell....	37 81	65 58
Gales' Ferry	New London	N. B. Brown	27 37	39 74
Gardner's Lake ..	New London	J. R. Willoughby.... (2d qr. '43 estimated)	10 10	18 36
Gaylord's Bridge.	Litchfield	Peter Gaylord, to 31st Dec., 1841	26 66	49 06
		John Gaylord, to 26th April, 1843.....	71 68	128 70
		Sylvanus Merwin	8 34	14 96
Gilead.....	Tolland	Harvey Hutchinson .	59 21	99 21
Glastenbury	Hartford.....	Benjamin Taylor, to 12th March, 1842 ..	94 84	177 74
		Samuel S. Lockwood, to 12th Sept, 1842.	60 33	111 25
		Benjamin Taylor....	97 01	178 60
Goshen	Litchfield	John Stone	308 45	559 08
Granby	Hartford.....	Daniel Hays.....	95 37	187 78
Greenwich	Fairfield	Samuel Close	346 67	646 61
Griswold.....	New London	Thomas F. Edmond ..	54 64	98 59
Groton	New London	Elijah Bailey	75 57	139 20
Guilford	New Haven .	A. B. Wildman	338 21	637 76
Haddam	Middlesex ...	Jona. Arnold	188 51	381 36
Hadlyme.....	New London	E. P. Wells	69 89	137 75
Hamburgh	New London	S. M. Brockway	81 17	152 43
Hamden.....	New Haven .	Leverett Hitchcock..	134 84	263 28
Hampton	Windham ...	William Brown	177 81	295 52
Hartford.....	Hartford	C. L. Porter, to 18th Feb., 1843	3273 81	18542 54
		E. T. Bridge, (spec'l) to 31st March, '43..	226 19	1056 62
		Joseph Pratt.....	500 00	2852 54
Hartland	Hartford	Calvin Banning	49 52	101 14
Harwinton	Litchfield ..	Freeman Kellogg, to 16th Sept., 1841 ..	22 67	44 93
		Andrew Abernethy, to 9th Sept, 1842 ..	96 29	182 71
		Lewis Smith, to 12th March, 1843.....	43 74	88 08
		Freeman Kellogg	30 57	59 89

POST OFFICE DEPARTMENT—*Connecticut.*

Post Offices.	Counties.	Postmasters.	Compensation.	Net proceeds.
			Dols. cts.	Dols. cts.
Hebron	Tolland	H. H. Pitch, to 19th July, 1841	6 75	10 32
		Abner Hendee	152 13	259 17
Higganum	Middlesex	Harvey Child	104 73	205 41
Hitchcockville	Litchfield	F. B. Graham, to 8th July, 1841	1 80	3 08
		Hiram Goodwin, to 22d May, 1843	195 84	292 56
		William H. Phelps	9 18	16 55
Hope Valley	Tolland	David Chapman	24 59	40 16
Howard's Valley	Windham	Septimus Burnham	39 99	71 38
Humphreysville	New Haven	Josa. Kendall, to 21st Nov., 1842	141 49	272 57
		John D. Smith	59 87	121 06
Huntington	Fairfield	Lucius Blackman	74 39	142 80
Jewett City	New London	James Johnson	301 48	544 25
Kensington	Hartford	Theron Hart	139 44	270 52
Kent	Litchfield	Wells Beardsley, to 31st Dec, 1841	46 52	78 30
		Ira Spooner	139 15	239 65
Ketch Mills	Hartford	Sumner Shepherd	50 97	110 74
Killingly. (Late Killingly Centre.)	Windham	George Warren, to 31st Dec., 1841	14 41	30 73
		Leavens Jencks, from 20th Jan., 1842	87 98	181 24
Killingly Centre. (Ch. to Killingly.)	Windham	Jeremiah Field, to 29th Jan., 1842	19 85	38 99
Killingworth	Middlesex	Horace Redfield	45 02	97 41
Lebanon	New London	Simeon Peckham, to 11th April, 1842	73 15	128 72
		Asa A. Robinson	122 45	210 38
Ledyard	New London	Chr. Newton, to 7th July, 1841	24	
		Erastus Gallup	30 45	50 92
Liberty Hill	New London	G. S. Gay	72 20	116 49
Lime Rock	Litchfield	Milo Barnum	47 74	78 98
Lisbon	New London	Hiram Tarbox	66 25	140 78
Litchfield	Litchfield	G. C. Woodruff, to 3d Feb., 1842	314 63	370 07
		Jason Whiting, to 30th Sept, 1842	348 47	481 10
		George C. Woodruff	369 87	486 53
Lyme	New London	C. W. Waite	505 45	480 65
Madison	New Haven	John Tibbals	192 64	380 24
Manchester	Hartford	H. C. Woodbridge	221 34	431 31
Mansfield	Tolland	Jos. Woodward	245 60	388 20

POST OFFICE DEPARTMENT—*Connecticut.*

Post Offices.	Counties.	Postmasters.	Compensation.	Net proceeds.
			Dols. cts.	Dols. cts.
Mansfield Centre	Tolland	Philip Barrows, to 15th July, 1841	2 51	4 48
		Zalmon Storrs	144 98	258 90
Marlborough	Hartford	Asa Day	90 10	158 25
Meriden	New Haven	R. N. Dowd, to 14th March, 1843	809 12	1772 73
		Walter Booth	145 10	308 69
Merry-All (Dis. Feb. 17, '42)	Litchfield	Heman Chamberlain to 31st Dec., 1841	1 35	2 50
Middlebury	New Haven	Larmon Townsend	67 14	130 36
Middle Haddam	Middlesex	Huntington Selden	214 40	388 00
Middletown	Middlesex	E. W. N. Starr, to 30th Sept., 1842	1419 68	3776 74
		Eli Wilcox	769 56	2004 54
Milford	New Haven	L. N. Beardsley	297 51	498 68
Mill Brook	Litchfield	H. W. Pinney	42 71	60 74
Millington	Middlesex	George Ransom	52 22	73 50
Mill Plain	Fairfield	Barnabas Allen, to 10th Aug., 1841	86	1 71
		Elias Birchard	21 87	41 82
Milton	Litchfield	G. P. Welch	68 73	118 39
Monroe	Fairfield	C. H. Beardslee	78 00	152 24
Moodus	Middlesex	D. D. Whittemore, to 30th Sept., 1842	57 02	97 31
		James C. Hyde	37 12	65 99
Moos Meadow	Tolland	Benjamin Lillibridge	43 39	53 81
Moosop	Windham	John Dunlap	74 50	138 90
Mount Hope (Dis. Feb. 17,'42)	Tolland	W. A. Fisk, to 9th March, 1842	4 93	10 63
Mystic	New London	Henry Harding, to 30th Sept., 1841	27 35	49 75
		John Hyde	164 29	311 19
Mystic Bridge	New London	B. F. Palmer	255 99	453 51
Naugatuck	New Haven	Enos Candee	253 06	548 85
New Boston	Windham	C. C. Wood	37 81	62 42
New Britain	Hartford	Henry Nash	591 65	1398 26
New Canaan	Fairfield	Charles Raymond, to 13th July, 1841	9 02	17 25
		T. S. Husted	492 74	993 38
New Fairfield	Fairfield	Seely Barnum	52 30	99 66
New Hartford	Litchfield	Thomas Dyer, to 30th July, 1841	13 39	25 52
		H. B. Elmore, to 31st Dec., 1841	73 47	135 55
		Tertius Wadsworth	237 45	339 08
N. Hartf'd Centre	Litchfield	J F. Henderson	74 51	143 96
New Haven	New Haven	W. H. Jones, to 31st Jan., 1842	960 27	6142 11
		Henry Huggins	2311 83	14446 81

POST OFFICE DEPARTMENT—*Connecticut.*

Post Offices.	Counties.	Postmasters.	Compensation.	Net proceeds.
			Dols. cts.	Dols. cts.
Newington	Hartford	William Deming	79 45	144 57
New London	New London	J. H. Turner	2327 29	5184 25
New Milford	Litchfield	Nathaniel Perry	487 44	699 57
New Preston	Litchfield	Alvin Brown, to 15th Aug., 1841	11 73	11 19
		Charles Vail	158 64	222 47
Newtown	Fairfield	D. V. B. Baldwin	358 01	635 82
Niantic (Dis. Dec. 24,'41)	New London	J. B. Manwaring	(No ret.)	
Noank	New London	William Latham	38 61	67 14
Norfield	Fairfield	Warren Nichols, to 1st May, 1842	9 07	18 75
		David Platt	14 28	28 34
Norfolk	Litchfield	J. A. Shephard	350 44	653 86
North Ashford	Windham	Cyril Keyes	28 71	40 24
North Branford	New Haven	Russel Clark	37 18	67 19
North Canton	Hartford	Stanley Weed, to 31st March, 1842	8 28	15 70
		Oliver C. Adams	15 19	29 97
Northfield	Litchfield	Daniel Catlin	90 22	147 24
Northford	New Haven	Ossian Cook, to 26th Jan., 1842	21 48	41 34
		Timo'y Bartholomew	57 49	107 37
North Goshen	Litchfield	Nelson H. North, fm. 1st Oct., 1841	37 49	66 76
North Granby	Hartford	Abner Case	34 98	68 48
North Guilford	New Haven	Henry Fowler	26 65	48 60
North Haven	New Haven	Isaac Stiles, to 31st Dec., 1841	19 69	39 89
		Isaac L. Stiles	58 20	120 12
North Kent	Litchfield	John C. Berry, to 12th Sept., 1842	13 72	22 36
		Lemuel B. Bull	5 52	9 00
North Killingly (Late Killingly.)	Windham	George Warren, from Jan. 1, 1842	28 23	51 70
North Lyme	New London	Erastus Stark	39 60	79 02
North Madison	New Haven	S. L. Blatchly	13 91	29 94
North Somers	Tolland	Amariah Kibbe	42 60	75 35
North Stamford	Fairfield	Nathaniel D. Haight, to 11th April, 1842	15 25	28 02
		Abisha Weed	30 57	52 99
North Stonington	New London	Russel Wheeler, to 7th Dec., 1842	108 43	175 65
		William B. Hull	40 37	71 35
Northville	Litchfield	Sheldon Buckingham	39 06	62 29
North Windham	Windham	Ralph Lincoln	30 05	51 01
North Woodstock	Windham	Amasa Carpenter	181 55	232 94
Norwalk	Fairfield	Charles Isaacs	1025 90	2366 44
Norwich	New London	W. L. Hommedieu, to 17th Feb., 1842	830 44	2082 74

POST OFFICE DEPARTMENT—*Connecticut.*

Post Offices.	Counties.	Postmasters.	Compensation.	Net proceeds.
			Dols. cts.	Dols. cts.
Norwich.....	New London.	Samuel M. Downer, to 31st March, 1843	1535 50	3950 02
		Enoch C. Chapman, from 21st April, '43	249 93	615 82
Norwichtown....	New London	John Hyde.....	436 86	651 83
Oakland	Hartford	William Scott, from 19th Aug., 1841 ...	39 30	58 38
Old Well..... (Ch. to S.Norw'k)	Fairfield	Horace Taylor, from 25th Feb. to 25th March, 1842.....	3 12	1 88
Oxford.....	New Haven .	C. S. Scott, to 30th Oct., 1841.....	17 63	32 20
		H. W. Upson	102 09	199 94
Packersville ..... (Dis. Jan. 19, '42.)	Windham . . .	S. A. Packer, to 31st March, 1842.....	10 31	16 07
Pendleton Hill .. (Late S.Volunt'n)	New London	E. B. Pendleton, from 1st June, 1842	18 47	30 27
Pequot.....	New London	Jefferson Perkins....	5 38	7 98
Plainfield	Windham . . .	Henry Sabin	216 48	371 50
Plainville	Hartford.....	E. H. Whiting, to 31st March, 1842.....	50 21	93 88
		Timothy C. Steele ..	85 66	155 12
Pleasant Valley..	Litchfield . . .	Virgil Taylor	44 31	74 69
Plymouth	Litchfield . . .	S. N. Mitchell, to 12th July, 1841	3 83	7 06
		John C. Calhoun	285 59	509 00
Plymouth Hollow	Litchfield . . .	Seth Thomas, jr.....	240 77	444 01
Pomfret	Windham . . .	Benjamin Child	177 05	329 96
Pomfret Landing .	Windham . . .	George Cady	41 26	74 99
Poquetanuck	New London	Jos. W. Brewster, to 9th March, 1843 ..	35 85	72 39
		A. L. Latham	6 66	13 32
Poquonock	Hartford.....	S. O. Hollister, to 24th May, 1843	65 20	129 78
		Cicero Phelps.....	3 35	6 85
Portersville	New London	Jedediah Randall....	125 00	223 07
Portland	Middlesex...	Ann B. Smith	300 04	571 60
Preston	New London	Henry Brown	83 52	143 08
Prospect.....	New Haven .	H. C. Porter.....	62 25	103 61
Redding	Fairfield	Jos. Darling.....	65 73	120 71
Redding Ridge ..	Fairfield	Aaron Sanford, jr., to 24th Jan., 1842	16 98	30 79
		Edward Starr, jr., to 9th June, 1843	43 35	76 92
		Floyd Tucker	1 58	3 10

POST OFFICE DEPARTMENT—*Connecticut.*

Post Offices.	Counties.	Postmasters.	Compensation.	Net proceeds.
			Dols. cts.	Dols. cts.
Reddingtown House	Fairfield	Jared Olmstead, to 6th Sept., 1841	8 50	14 18
		E. M. Frost	84 21	150 51
Ridgebury	Fairfield	Thomas St. John	27 02	51 56
Ridgefield	Fairfield	H. K. Smith, to 28th Jan., 1842	75 71	144 25
		Charles A. Hanford	217 87	387 64
Riga (Dis. Dec. 19, '42)	Litchfield	W. J. Pettee, to 11th Jan., 1843	31 25	42 85
River Head	New London	Elisha Beckwith	78 28	76 74
Rockville	Tolland	Samuel P. Rose, from 1st Jan., 1842	145 42	297 00
Rocky Hill	Hartford	Henry Whitmore	194 29	350 22
Round Hill	Fairfield	B. F. White, to 30th Sept., 1841	6 61	10 87
		O. C. Knapp	48 90	79 14
Roxbury	Litchfield	Myron Downs	115 15	201 16
Salem	New London	Warren Williams, to 12th June, 1843	84 06	137 26
		Oramel Whittlesey	1 18	1 95
Salisbury	Litchfield	M. L. Graham, to 31st Dec., 1842	206 61	360 22
		Daniel S. Clapp	54 82	95 73
Saybrook	Middlesex	R. E. Pratt, to 1st Aug., 1841	11 08	22 09
		Galen Dowd, to 12th June, 1843	299 38	533 86
		Rich'd E. Pratt	3 75	6 26
Scantick Village	Hartford	Geo. Parsons, to 28th May, 1842	21 42	43 53
		Hiram Watson	26 35	51 70
Scitico	Hartford	John Mason, to 30th Sept., 1841	7 88	11 21
		John King	71 22	114 56
Scotland	Windham	Wm. Davison, to 23d Aug., 1841	4 30	9 15
		Jas. Burnet, to 30th Sept., 1842	60 65	100 96
		Wm. Davison	35 30	59 14
Scott's Ridge	Fairfield	David Scott	9 41	14 62
Sharon	Litchfield	John P. Goodwin, to 2d Aug., 1841	14 75	26 94
		C. F. Sedgwick, to 9th March, 1843	342 11	568 17
		Judson St. John	52 86	93 66
Sherman	Fairfield	Fred'k Edwards	68 33	111 70
Simsbury	Hartford	J. O. Phelps	147 97	289 02
Somers	Tolland	E. E. Hamilton	242 22	453 14

POST OFFICE DEPARTMENT—*Connecticut.*

Post Offices.	Counties.	Postmasters.	Compensation.	Net proceeds.
			Dols. cts.	Dols. cts.
South Britain....	New Haven .	Anson Bray.....	107 40	181 08
Southbury	New Haven .	C. H. Hall.....	64 55	93 78
South Canaan....	Litchfield ...	William M. Burall, to 31st March, 1842..	40 01	68 36
		Chauncey Reed, jr., (2d qr. 1843, est'd)	65 22	111 37
South Coventry..	Tolland	Solomon Bidwell....	201 82	358 05
South Farms.....	Litchfield ...	E. J. Woodruff, to 22d Jan., 1843.....	134 71	130 13
		Wm. L. Smedley....	32 52	31 00
Southford	New Haven..	Cyrus Hinman.....	25 23	50 93
South Glastenbury	Hartford	Oliver Brainard.....	1 97	3 97
		Geo Merrick, from 9th July, 1841....	153 55	304 38
Southington.....	Hartford	Chester Whittlesey..	419 68	799 32
South Kent.....	Litchfield ...	W. T. Hopson.....	44 85	84 01
South Killingly..	Windham ...	Cyrus Day.....	35 42	60 90
South Lyme.....	New London	R. L. Chadwick	42 22	69 05
South Norwalk ..	Fairfield	Horace Taylor, from 11th March, 1842..	101 19	181 33
South Port.....	Fairfield	Wm. Sherwood, jr...	353 50	651 72
South Voluntown. (Changed to Pendleton Hill)	Windham ...	John Stanton, to 30th May, 1842.....	5 82	9 42
Square Pond.....	Tolland.....	Ephm. Dimmock....	13 85	25 95
Stafford Springs..	Tolland.....	Rodolphus Woodworth	302 33	622 24
Stamford	Fairfield	Wm. Hoyt, to 24th July, 1841.....	20 57	51 79
		Sands Seely.....	735 05	1587 20
Stanwick	Fairfield	Jonathan Finch, 20th July, 1841.....	1 67	2 84
		Geo. Knapp, to 24th May, 1843.....	74 70	127 31
		Harvey Smith.....	3 00	4 64
Stepney	Fairfield	Levi Edwards	64 54	132 97
Sterling.....	Windham ...	Wm. Fenner.....	83 97	142 34
Stonington.....	New London	Franklin Williams..	939 32	1174 47
Straitsville	New Haven .	Orville Collins, to 31st March, 1843.....	36 69	74 38
		Ozro Collins.....	6 25	13 72
Stratford	Fairfield	David Brooks, to 6th Sept.. 1841.....	52 28	89 59
		I. J. Booth, to 1st Feb., 1843	304 98	571 95
		David Brooks	81 05	156 41
Suffield	Hartford	Horace Sheldon, to 6th Sept., 1842....	376 74	605 73
		George A. Loomis...	303 24	399 88

POST OFFICE DEPARTMENT—*Connecticut.*

Post Offices.	Counties.	Postmasters.	Compensation.	Net proceeds.
			Dols. cts.	Dols. cts.
Tariffville	Hartford	G. W. Sanford, to 16th May, 1843	191 68	384 81
		James W. Adams	11 12	24 06
Terrysville	Litchfield	Jno. C. Lewis, to 28th Feb., 1842	73 17	132 20
		Philo Lewis	175 31	322 91
Thompson	Windham	Jere. Olney, to 1st Sept., 1841	25 55	48 45
		Simon Davis, to 8th Jan., 1842	59 53	114 12
		Erastus Knight, to 15th March, 1843	241 85	449 66
		Jeremiah Olney	56 08	95 30
Thompsonville	Hartford	H. Kingsbury, to 31st Dec., 1841	75 25	137 62
		George W. Martin	239 71	462 87
Tolland	Tolland	Luther Eaton	344 84	483 26
Torringford	Litchfield	Nath'l Smith	82 39	147 53
Torrington (Dis. Dec. 29, '42)	Litchfield	A. W. Cowles, to 5th Jan., 1843	33 72	59 69
Trumbull	Fairfield	Eli Beach	25 41	45 09
Trumbull Long Hill.	Fairfield	Miles Beardsley, to 18th July, 1841	64	89
		E. B. Middlebrook, to 31st Dec., 1842	22 13	48 29
Uncasville	New London	T. W. Turner, to 15th May, 1843	101 99	167 30
		C. H. Wheeler	7 93	13 61
Union	Tolland	D. L. Newell	63 41	100 26
Unionville	Hartford	Geo. Richards	82 17	168 60
Upper Middletown	Middlesex	E. M. Cannon, to 16th July, 1841	2 43	5 68
		Nath'l Bushnel	112 07	231 63
Vernon	Tolland	L. P. Tinker	326 16	427 94
Voluntown	Windham	Kinne Gallup	49 46	81 24
Wallingford	New Haven	S. H. Dutton	333 77	687 51
Warehouse Point	Hartford	Hy. Pease, jr	201 80	378 93
Warren	Litchfield	G. P. Tallmadge, to 4th March, 1842	41 57	72 52
		E. R. Swift	91 74	158 41
Washington	Litchfield	D. B. Brinsmade	147 93	228 89
Waterbury	New Haven	Elisha Leavenworth	863 56	1937 59
Waterford	New London	Henry Gardner 2d	148 58	146 54
Watertown	Litchfield	Merrit Heminway	226 09	446 16
West Brook	Middlesex	A. T. Wilcox	121 60	228 56
West Chester	New London	Sam'l Brown, to 31st March, 1843	50 57	80 54

POST OFFICE DEPARTMENT—*Connecticut.*

Post Offices.	Counties.	Postmasters.	Compensation.	Net proceeds.
			Dols. cts.	Dols. cts.
West Chester....	New London	Robbins Tracy.....	7 74	12 25
West Cornwall...	Litchfield ...	N. T. Calkins, to 22d Feb., 1842.....	28 14	31 82
		George Wheaton....	75 41	108 50
Westford	Windham ...	Michael Richmond..	63 31	82 52
West Granby.....	Hartford	J. D. Wilcox.....	34 54	69 47
West Hartford ...	Hartford	Elihu Olmstead.....	129 07	256 05
West Hartland...	Hartford	Hy. Robinson, to 11th Sept. 1841.....	1 68	2 86
		T. D. Bosworth	23 57	43 26
West Killingly...	Windham ...	J.T. Hutchins, to 10th July, 1841.....	1 94	4 53
		Silas Clapp, from 1st Oct., 1841.....	175 82	300 05
Westminster.....	Windham ...	Peter Spicer.....	48 28	89 70
Weston	Fairfield	Mallet Seely.....	88 39	154 89
Westport.....	Fairfield	Hezekiah Nichols ..	416 99	898 78
West Stafford....	Tolland	Philip Orcutt.....	75 90	139 15
West Suffield....	Hartford	Chs. Dennison.....	100 56	189 64
West Thompson..	Windham ...	Faxon Nichols, to 12th Sept., 1842...	42 12	69 74
		John O. Fox.....	36 29	64 86
Westville	New Haven.	J. G. Hotchkiss	154 42	303 75
West Woodstock.	Windham ...	John F. Williams....	94 80	166 80
Wethersfield.....	Hartford	Jesse Goodrich.....	411 63	883 44
Willimantic.....	Windham ...	Roswell Moulton....	291 83	522 95
Willington.....	Tolland	Jonathan Weston....	177 47	279 30
Wilton	Fairfield	S. F. Lambert.....	255 00	442 75
Winchester.....	Litchfield....	Jno. Boyd.....	602 88	1057 93
WinchesterCentre	Litchfield....	Theron Bronson, to 9th Aug., 1841....	7 84	12 65
		Sam'l Hurlbert.....	140 85	231 43
Windham	Windham ...	Lucius Abbe, to 19th July, 1841.....	6 46	7 84
		Jas. C. Staniford, to 31st March, 1843..	294 37	525 19
		Horatio Webb	32 98	60 73
Windsor	Hartford	Wm. Howard, to 31st March, 1843.....	246 35	251 45
		Sam'l O. Loomis....	30 88	29 90
Windsor Locks ..	Hartford	C. H. Dexter.....	99 31	133 61
Winthrop	Middlesex...	Jno. Denison.....	20 19	36 75
Wolcott.....	New Haven.	Isaac Hough, to 22d Aug., 1842.....	33 23	57 93
		Isaac Hotchkiss	25 43	42 42
Wolcottville.....	Litchfield ...	O. B. Freeman.....	358 92	653 70
Woodbury	Litchfield ...	Andrew Root.....	393 02	592 69
Woodstock	Windham ...	Geo. Bowen.....	123 32	234 82
Woodville.....	Litchfield ...	Fred'k Chittenden, to 16th July, 1842 ...	20 20	26 37

POST OFFICE DEPARTMENT—*New York.*

Post Offices.	Counties.	Postmasters.	Compensation.	Net proceeds.
			Dols. cts.	Dols. cts.
Woodville	Litchfield	Manly Peters, to 31st Oct., 1842	4 24	8 66
		Fred'k Chittenden	13 02	23 59
Zoar Bridge	New Haven	Ezekiel Curtis	22 26	44 27

NEW YORK.

[NOTE.—Auditor's report, showing the compensation of Postmasters and net proceeds at each office, from July 1, 1841, to June 30, 1843.]

Accord	Ulster	John D. Schoonmaker	77 83	134 12
Acra	Greene	William Telfair, to 9th Aug., 1841	2 95	4 13
		Moses Olmstead	49 16	76 13
Adams	Jefferson	Alonzo Maxon	687 16	765 42
Adams' Basin	Monroe	Marcus Adams	119 36	203 52
Adams' Centre	Jefferson	Daniel Fox, 2d, to 3d Aug., 1841	4 54	6 40
		Claudius Hubbard, to 1st Feb., 1843	111 16	108 24
		Danforth Doty	30 66	30 41
Adamsville	Washington	Alonzo W. Pratt, to 1st Sept., 1842	19 57	35 67
		Abner Harden	10 32	18 41
Addison	Steuben	William R. Smith	333 61	603 63
Adriance	Dutchess	Abm. B. Stockholm	27 36	49 05
Akron	Erie	C. H. Russell, to 23d Aug., 1841	8 60	17 58
		Elisha M. Adams	135 97	260 11
Alabama	Genesee	John Crombie	129 64	227 03
Albany	Albany	Sol'n Van Rensselaer, to 31st March, '43	3500 00	55058 19
		James D. Wasson	500 00	6723 35
Albion	Orleans	Norman Bedell, to 7th June, 1843	1498 10	3685 24
		Henry J. Sickels	51 98	105 09
Alden	Erie	Jos. Freeman, to 23d Aug., 1841	22 80	22 29
		Harvey Litchfield	208 92	387 48
Alder Creek	Oneida	Stephen Rich	152 30	161 30
Alexander	Genesee	W. C. Spalding, to 3d Aug., 1841	25 15	23 18
		Van Rensselaer Hawkins	502 36	881 30
Alexandria	Jefferson	John W. Fuller	51 38	94 01
Alfred	Allegany	Samuel Russell	165 75	293 05

POST OFFICE DEPARTMENT—*New York.*

Post Offices.	Counties.	Postmasters.	Compensation.	Net proceeds.
			Dols. cts.	Dols. cts.
Allen	Allegany	John W. Stewart	27 57	50 55
Allen Centre	Allegany	Chester Rotch	15 29	31 40
Allen Hill	Ontario	Harvey Jewett	203 67	375 27
Alloway	Wayne	Henry Towar, to 31st Dec., 1842	63 86	126 48
		William McGown	24 11	47 74
Almond	Allegany	Ambrose Corey	220 25	385 59
Alps	Rensselaer	O. H. P. Griffis, to 28th Jan., 1843	78 32	91 40
		Thomas Ten Eyck	22 40	22 18
Alton	Wayne	Jason Collier, to 30th June, 1842	28 96	56 54
		Edmund W. Lawrence	26 83	47 85
Amagansett	Suffolk	George N. Stratton, to 30th Sept., 1841	4 47	8 04
		Eleazer M. Conklin	28 99	45 99
Amber	Onondaga	Albert Niles	75 20	127 90
Amboy	Oswego	Julian Carter, to 30th June, 1842	25 53	68 82
		Paris Mowry, to 31st Dec., 1842	13 89	27 08
		John P. Hosselkus	12 39	27 00
Amenia	Dutchess	Hiram Vail	254 69	494 04
Amenia Union	Dutchess	Amariah Hitchcock	85 07	149 22
Ames	Montgomery	W. R. Wheeler, to —— Sept., 1841	11 63	20 22
		Hart N. Morris, to 31st Dec., 1842	104 07	172 64
		Willard R. Wheeler	33 72	57 57
Amity	Orange	Hezekiah Hoyt, to 31st March, 1842	22 00	46 20
		John W. Thompson	34 85	71 38
Amsterdam	Montgomery	Jos. French, to 13th July, 1841	11 35	22 81
		Isaac Morris	773 83	1821 14
Anaquascook	Washington	Andrew Thompson, to 31st Dec., 1842	41 37	75 66
		James Thompson	11 34	20 25
Ancram	Columbia	John Davis, from 1st Oct., 1841	43 41	75 16
Ancram L'd Mines	Columbia	Walter Rogers, to 31st March, 1843	30 34	47 40
		Asa Hoag	4 42	7 34
Andes	Delaware	James Smith	113 41	221 71
Andover	Allegany	Jason Hunt, to 30th Sept., 1842	43 84	85 93
		Robert L. Brundage	21 30	40 65
Angelica	Allegany	Ransom Lloyd, to 1st June, 1842	287 76	554 52

POST OFFICE DEPARTMENT—*New York.*

Post Offices.	Counties.	Postmasters.	Compensation.	Net proceeds.
			Dols. cts.	Dols. cts.
		Andrew C. Hull, to 17th June, 1843	273 51	613 32
		Ezra Starr	11 22	23 53
Angola	Erie	Caleb Taylor	9 44	19 89
Antwerp	Jefferson	Alanson Drake	253 34	460 39
Apalachin	Tioga	Ransom Steele	43 11	70 46
Appling	Jefferson	Nathan Talcott, to 31st March, 1842	14 93	14 40
		Susan Howard	23 35	23 03
Apulia	Onondaga	Isaac J. Higbee, to 31st March, 1842	31 31	56 53
		Elijah H. St. John	44 76	77 13
Aquebogue (Ch'd to Jamesport.)	Suffolk	David Williamson, to 30th June, 1842	23 50	44 92
Argosville	Schoharie	John Simmons, jr.	20 69	38 90
Argyle	Washington	John C Rouse	227 21	399 87
Arkport	Steuben	James Hurlbut	25 99	47 43
Arkville	Delaware	Noah Dimmick, from 1st Oct., 1841	29 78	55 27
Arkwright	Chautauque	Simon Clinton	23 13	48 29
Arthursburgh	Dutchess	James I. Wiley	45 57	81 64
Ashford	Cattaraugus	David B. Jewett	34 64	69 68
Astoria	Queens	Daniel N. Andrews, from 1st July, 1842	92 13	188 08
Athens	Greene	Eli Pierce	300 64	555 15
Athol	Warren	Daniel Aldrick, to 15th Aug., 1841	2 85	5 71
		John McEwen, to 31st Dec., 1841	5 74	11 69
		John L. Gilpin	24 66	48 96
Attica	Genesee	G. B. Rich, to 16th Aug. 1841	27 42	50 93
		Abel Wilder	474 59	1012 52
Attica Centre	Wyoming	William Tanner	29 50	60 27
Attlebury	Dutchess	Gilbert Thorn, to 31st March, 1842	13 36	26 34
		Phineas K. Sackett	23 13	42 85
Auburn	Cayuga	George Rathbun, to 30th Sept., 1841	416 49	1204 18
		William C. Beardsley	3125 33	8839 57
Augusta	Oneida	Harman Parker, to 13th Aug., 1841	17 48	30 74
		John Hall	246 61	438 98
Aurelius	Cayuga	Stephen Lombard, to 31st March, 1842	43 35	41 99
		Alanson Partelow	38 78	72 09
Auriesville	Montgomery	J. C. Vanalstine	53 31	93 69
Aurora	Cayuga	Charles Campbell	429 14	813 24
Ausable	Essex	Benjamin Wells	24 91	51 03

POST OFFICE DEPARTMENT—*New York.*

Post Offices.	Counties.	Postmasters.	Compensation.	Net proceeds.
			Dols. cts.	Dols. cts.
Ausable Forks...	Essex.....	James Rogers, to 24th March, 1842.....	71 56	117 56
		Samuel West, to 31st March, 1843.....	84 56	156 12
		Charles H. Jones....	20 04	34 71
Austerlitz.....	Columbia ...	Anson Brown.....	79 00	141 95
Ava.....	Oneida.....	John W. Pomroy, to 30th June, 1842....	10 24	18 90
		Samuel Manchester..	10 24	18 78
Avoca.....	Steuben.....	Oliver Rice.....	191 39	180 37
Avon.....	Livingston...	Curtis Hawley, to 3d Nov., 1841.....	109 97	237 90
		Isaac Wells.....	443 05	897 69
Axeville.....	Cattaraugus..	Samuel Cowley.....	7 04	11 24
Babylon.....	Suffolk.....	Timothy P. Carll....	155 15	258 93
Bainbridge.....	Chenango....	Dexter Newell.....	446 12	383 61
Bainbridge Centre	Chenango....	David Loveland, to 30th Sept., 1842...	15 36	27 62
		Francis G. Loveland.	8 51	15 31
Baiting Hollow...	Suffolk.....	Benjamin F. Young..	19 80	30 25
Baldwin.....	Chemung....	John Goodwin, from 3d May, 1842.....	26 48	48 86
Baldwinsville....	Onondaga....	Otis Bigalow, to 3d Aug., 1841.....	24 26	43 72
		E. A. Baldwin.....	517 40	1039 35
Ballston.....	Saratoga.....	James W. Horton....	964 71	2050 57
Ballston Centre..	Saratoga.....	Joseph Safford.....	127 82	249 45
Bangor.....	Franklin....	Danforth Patterson...	179 94	193 25
Barbourville.....	Delaware....	Stephen Van Schoyk.	16 21	28 23
Barcelona.....	Chautauque..	Eliphalet L. Tinker, to 15th Dec., 1841.	11 74	22 93
		Isaac Shaw.....	66 17	126 46
Barkersville.....	Saratoga.....	John Barker.....	(No ret.)	
Barre..... (Dis. April 22,'42)	Orleans.....	Oliver Benton, to — Aug. 1841.....	1 86	3 61
		I. Clark, to May 4, '42	15 42	29 69
Barre Centre.....	Orleans.....	Benjamin Matison....	149 46	304 20
Barrington.....	Yates.....	William Hedges....	48 01	101 85
Barrytown.....	Dutchess....	Augustus Martin....	131 81	252 35
Barryville.....	Sullivan.....	Calvin P. Fuller.....	59 27	104 95
Barton.....	Tioga.....	Washington Smith...	118 25	140 25
Batavia.....	Genesee.....	William Seaver, to 6th Aug., 1842....	1137 69	2650 08
		Levant B. Cotes.....	794 62	1982 86
Batavia Kill..... (Dis. April 22,'42)	Delaware....	Hervy Keator.....	(No ret.)	
Bath.....	Steuben.....	Reuben Robie, to 9th Aug., 1841.....	90 73	130 54
		Levi C. Whiting....	1331 50	2572 13

POST OFFICE DEPARTMENT—*New York.*

Post Offices.	Counties.	Postmasters.	Compensation.	Net proceeds.
			Dols. cts.	Dols. cts.
Battenville	Washington	Theodore Graves	67 52	132 38
Beach Hill	Ulster	Samuel N. Hendrix, from 14th Sept., '42	3 60	6 36
Beaver Brook	Sullivan	Charles S. Woodward	23 85	42 17
Beaver Kill	Sullivan	Samuel Waterbury	27 24	47 51
Bedford	West Chester	C. E. Olmstead, to 16th Aug., 1841	19 88	40 34
		Nehemiah S. Bates	225 85	427 57
Beekman	Dutchess	James Peters	81 79	163 98
Beekmantown	Clinton	George Howe	70 17	128 34
Belfast	Allegany	Thomas P. Alexander	112 93	213 07
Belfort (Ch'd to Croghan)	Lewis	Abm. Fox, to 30th June, 1842	2 14	4 10
Belle Isle	Onondaga	George Kimberly, to 16th July, 1841	2 30	2 05
		Marvin Armstrong	122 26	220 12
Belleville	Jefferson	De Estaing Salisbury, to 14th July, 1841	2 62	3 62
		Sidney Houghton	245 33	454 16
Bellport	Suffolk	James G. Howell	82 26	151 40
Bemus' Heights	Saratoga	Israel Patterson, to 14th March, 1842	44 15	83 32
		Isaac S. Scofield, to 14th June, 1843	85 06	161 76
		Henry Lent	1 52	3 00
Bennet's Corners	Madison	Prescott McDoel	24 73	44 72
Bennington	Wyoming	Strong Hayden, to 11th June, 1842	33 25	61 04
		Philo Durkee	37 97	71 96
Benson	Hamilton	Leonard Anibal	28 70	42 27
Bensonville (Disc. Feb. 3, '42)	Tompkins	Jeremiah Sweazey, to 31st March, 1842	4 52	5 52
Benton	Yates	F. T. Backenstose, to 7th Sept., 1841	18 56	32 81
		Henry Barden, to 7th Feb., 1843	171 94	299 21
		De Witt C. Gage	36 50	66 07
Benton Centre	Yates	John A. Haight	147 11	260 46
Bergen	Genesee	Ebbe H. Pierson, to 9th March, 1843	178 38	313 76
		Moses S. Gibson	28 14	46 63
Berkshire	Tioga	William H. More, to 7th Feb., 1842	31 89	53 99
		Aaron P. Belcher, to 6th Feb., 1843	74 66	88 67
		Nathaniel F. Moore	32 63	39 53
Berlin	Rensselaer	John Whitford	132 75	219 71
Berne	Albany	Datus E. Tyler	132 39	209 20
Bethany	Genesee	Jonathan K. Barlow	150 71	270 90
Bethel	Sullivan	Charles B. Roosa	97 30	176 39

POST OFFICE DEPARTMENT—*New York.*

Post Offices.	Counties.	Postmasters.	Compensation.	Net proceeds.
			Dols. cts.	Dols. cts.
Bethlehem	Albany	Nathaniel Adams, fm. 26th Feb., 1842	20 15	37 91
Big Brook	Oneida	Chauncey Hayden	18 45	32 46
Big Flatts	Chemung	C. L. Gardiner, to 9th Aug., 1841	6 61	12 87
		Ebenezer S. Roberts.	128 19	237 07
Big Hollow	Greene	Friend Holcomb	26 91	49 67
Big Stream Point.	Yates	Larmon G. Townsend	107 41	178 52
Binghampton	Broome	Benjamin T. Cook, to 1st Nov., 1842	1352 84	3453 90
		Tracy Robinson	661 33	1472 23
Birdsall	Allegany	Isaac G. Freeman	15 24	32 26
Black Brook	Clinton	John Weed	52 60	85 83
Black Creek	Allegany	Thomas McElhany, to 25th May, 1843	65 00	129 59
		Thomas Carpenter	3 64	7 54
Black River	Jefferson	Albert Parsons, to 31st Dec., 1841	11 86	20 99
		Francis Butterfield	44 14	79 46
Black Rock	Erie	Morgan G. Lewis	425 82	875 99
Blauveltville	Rockland	Michael Klain	18 10	31 94
Bleecker	Fulton	Henry Barlow, to 13th Aug., 1842	3 48	8 13
		Ephraim A. Campbell	2 52	5 26
Blenheim	Schoharie	Colba Reed	55 53	98 11
Bloomingburgh	Sullivan	Joseph Ellis	217 77	399 54
Blooming Grove	Orange	Samuel B. Breed	230 26	241 84
Bloomville	Delaware	Asher Merwin, (2d qr. 1843 estimated.)	113 94	113 90
Bolivar	Allegany	Merrill Cowles, to 28th July, 1842	14 16	28 78
		Nelson Hoyt	14 73	28 25
Bolton	Warren	Elam B. Miller, to 31st March, 1842	23 80	38 53
		William Stewart	44 43	76 86
Bombay	Franklin	Wilson Randall	57 55	55 10
Booneville	Oneida	Henry Graves	525 09	586 64
Borodino	Onondaga	John Baxter	143 86	271 02
Boston	Erie	William Andre	137 96	242 14
Bouckville	Madison	Moses Maynard	100 15	80 29
Bovina	Delaware	Thos. McFarland, jr.	56 13	97 12
Bovina Centre	Delaware	S. Green, jr., to 30th Sept., 1841	5 52	10 05
		John Erkson, jr.	63 45	110 06
Brackabeen	Schoharie	Gideon D. Hilts	24 81	41 50
Brainards' Bridge.	Rensselaer	James Turner, to 20th April, 1842	35 74	37 41
		Benjamin Budd	67 77	67 84
Bramans' Corners.	Montgomery.	Joseph Braman	33 76	56 11

POST OFFICE DEPARTMENT—*New York.*

Post Offices.	Counties.	Postmasters.	Compensation.	Net proceeds.
			Dols. cts.	Dols. cts.
Branchport	Yates	Spencer Booth	106 30	197 63
Brantingham	Lewis	David H. Higby	27 35	51 96
Brasher Falls	St. Lawrence	Calv. T. Hubbard	44 41	73 27
Brewerton	Onondaga	William Bailey	97 31	181 26
Bridghampton	Suffolk	Alanson Topping	125 27	247 96
Bridgeport	Madison	Joel G. Downer	75 75	149 49
Bridgeville	Sullivan	M. L. Bushnell	77 22	145 55
Bridgewater	Oneida	J. F. Trowbridge, to 30th June, 1842	175 55	187 94
		Mather B. Church, to 9th Feb., 1843	94 15	84 15
		Delos De Wolf	60 29	52 49
Brighton	Monroe	William Perrin	133 51	270 91
Brimmersville	Steuben	John Brimmer	4 27	7 69
Bristol	Ontario	John Hill, to 30th June, 1842	73 50	122 02
		Elijah Jones	65 10	114 54
Bristol Centre	Ontario	George Gooding, to 31st March, 1842	25 63	46 65
		Erastus H. Crow	55 45	94 12
Broadalbin	Fulton	A. P. Demarest, to 13th Aug., 1841	15 25	26 77
		Marcellus Weston	217 31	394 73
Brockett's Bridge	Fulton	Zephi Brockett	129 89	218 77
Brockport	Monroe	Joseph Greenleaf	866 41	1912 87
Bronx	Westchester	Abijah G. Morgan	76 95	130 83
Brookfield	Madison	Andrew Babcock	150 26	250 49
Brooklyn	Kings	George Hall	3662 68	12241 92
Brook's Grove	Livingston	Henry S. Jarvis	56 31	102 08
Brookville	Genesee	Lucius Farnum	32 37	57 29
Brownville	Jefferson	James K. Bates	843 70	1343 43
Bruynswick	Ulster	Charles Bruyn	68 40	105 21
Buck Bridge	St. Lawrence	Orren Buck	20 64	35 93
Buckram	Queens	James Cock	38 84	73 42
Buck Tooth	Cattaraugus	John Boardman	9 04	13 18
Buel	Montgomery	Sam. C. Hamilton	75 25	124 79
Buffalo	Erie	Philip Dorsheimer to 21st Oct., 1841	607 53	1969 39
		Charles C. Haddock	3363 66	21510 39
Bullville	Orange	William W. Wallace	118 71	210 00
Burdett	Tompkins	Daniel Jackson, to 13th Aug., 1841	14 44	10 48
		Joseph Carson, to 3d Sept., 1842	108 55	193 21
		Daniel Jackson	75 26	143 63
Burlingham	Sullivan	Ammi Abbott, to 31st March, 1842	15 81	26 50
		Hezekiah Clark	28 02	50 18

POST OFFICE DEPARTMENT—*New York.*

Post Offices.	Counties.	Postmasters.	Compensation.	Net proceeds.
			Dols. cts.	Dols. cts.
Burlington	Otsego	Henry Sill, to 1st June, 1842	104 72	95 03
		George S. Gorham	114 29	106 83
Burlington Flats	Otsego	Albert S. Clark, to 21st May, 1842	59 27	96 53
		Alderman E. Arnold	67 72	115 86
Burnt Hills	Saratoga	William H. Saterlee	88 51	167 45
Burr's Mills	Jefferson	Foster Lewis, (2d qr. 1843 estimated	44 77	72 70
Burton	Cattaraugus	Jedediah Lathrop	44 51	81 69
Burton Centre	Cattaraugus	David Chase	(No ret.)	
Burtonsville	Montgomery	Judah Burton	41 63	69 67
Bushnel's Basin	Monroe	Isaac Hastings	120 66	206 02
Buskirk's Bridge	Washington	Simeon A. Cook, to 30th April, 1843	195 09	343 99
		Andrew Houghton	15 19	26 10
Busti	Chautauque	Emery Davis	93 49	144 75
Butler	Wayne	Willis W. Roe, to 12th April, 1842	12 62	24 21
		Lester Watson	19 48	36 82
Butterfly	Oswego	John Parsons	13 93	24 81
Butternuts	Otsego	A. C. Moore, to 17th July, 1841	7 18	15 14
		Harley Sergeant, to 9th March, 1843	308 55	608 26
		Chester Jarvis	57 29	114 70
Byersville	Livingston	Samuel Stoner, jr	33 52	66 74
Byrnville	Schoharie	A. F. Mattice, to 21st July, 1841	79	1 54
		Richard F. Noxon	22 32	41 08
Byron	Genesee	Loren Clark	258 32	459 06
Cabin Hill	Delaware	Andrew Marshall	37 20	66 84
Cadyville	Clinton	Heman Cady	4 73	7 86
Cairo	Greene	Ira T. Day, to 31st Dec., 1841	105 98	96 77
		Peleg C. Mattoon	302 27	360 78
Caldwell	Warren	Charles Roberts	105 69	164 89
Caledonia	Livingston	Gad Blakeslee	522 28	1038 16
Cambria	Niagara	Charles Molyneaux	80 00	158 01
Cambridge	Washington	Jos. Green	400 53	790 62
Camden	Oneida	Hiram S. Miner	419 13	790 20
Cameron	Steuben	Elias Mason	19 23	32 51
Camillus	Onondaga	Gaylord N. Sherwood	434 67	545 17
Campbell Creek	Steuben	Johnson Dunham	2 93	5 25
Campbelltown	Steuben	Samuel Besley	88 15	149 87
Campville	Tioga	Joshua Mersereau	37 72	41 69
Canaan	Columbia	Isaac L. Van Alstine, to 5th Nov., 1842	89 50	98 44

POST OFFICE DEPARTMENT—*New York.*

Post Offices.	Counties.	Postmasters.	Compensation.	Net proceeds.
			Dols. cts.	Dols. cts.
		Samuel Frisbee	32 48	53 54
Canaan Centre...	Columbia ...	Henry C. Jewell....	198 85	256 04
Canaan 4 Corners.	Columbia ...	Henry C. Barnes, to 30th Sept., 1842...	107 73	197 73
		William A. Lord....	53 91	95 64
Canadarago..... (Ch. to Richfield Springs.)	Otsego.....	Horace Manley, from 1st Jan., 1842, to 30th June, 1842...	99 56	95 27
Canadice.....	Ontario	Mark L. Ray, to 30th June, 1842.....	43 45	75 85
		Zebina C. Andruss..	35 16	63 82
Canajoharie	Montgomery .	D. F. Sacia, to 16th Aug., 1841.....	91 30	60 22
		Hermon J. Ehle, to 22d March, 1843...	730 93	1494 55
		George Caldwell....	116 72	194 80
Canal.....	Onondaga ...	John D. Norton	143 05	284 34
Canandaigua.....	Ontario	Jonas M. Wheeler...	2372 17	5783 23
Canestota.....	Madison	Darwin E. Hurd	304 99	603 26
Candor	Tioga.....	Samuel Baragar	228 00	261 20
Caneadea	Allegany....	Alanson Burr	155 01	147 81
Canfield's Corner.	Tioga.....	Norman Lounsbury..	11 76	20 93
Canistea.....	Steuben	Joshua Chapman, to 30th Sept., 1841 ..	9 09	13 12
		Nathaniel C. Taylor .	56 75	82 04
Cannonsville....	Delaware ...	Joseph S. Babcock ..	88 83	156 12
Canoga	Seneca	Guernsey Jewett, to 31st March, 1842..	49 99	83 65
		William Hoskins....	71 71	122 10
Cantatoe.....	Westchester .	Arnell F. Dickinson .	4 44	10 10
Canterbury	Orange	Robert Duncanson, to 31st March, 1842..	105 51	167 09
		Titus Adams, to 22d May, 1843.....	146 91	288 48
		Henry F. Chadeayne.	11 60	22 02
Canton	St. Lawrence	Jeremiah Bailey, to 19th June, 1843...	693 70	920 19
		Darius Clark	12 28	9 55
Cape Vincent ...	Jefferson	John Davillard.....	764 11	19 62
Cardiff.....	Onondaga ...	John Spencer.....	91 09	160 57
Carlisle.....	Schoharie ...	Elijah Huntington, to 24th Aug., 1841...	9 27	15 68
		Samuel B. Shibley ..	125 60	209 17
Carlton	Orleans	Robert M. Brown	58 97	107 21
Carmel	Putnam	Thomas W. Tayloe, to 31st Dec., 1841	35 78	66 96
		Joseph Crosby.....	148 28	271 47
Caroline.....	Tompkins ..,	Joseph Speed, from 5th June, 1841, to 31st March, 1842..	22 54	35 88

POST OFFICE DEPARTMENT—*New York.*

Post Offices.	Counties.	Postmasters.	Compensation.	Net proceeds.
			Dols. cts.	Dols. cts.
		Madison Rounsavell	40 32	58 66
Caroline Centre	Tompkins	H. S. Jones, to 15th Sept., 1841	77	1 38
		Chas. J. Rounseville, from 1st Oct., 1841, to 22d Oct., 1842	7 63	14 89
		Hiram S. Jones	2 32	5 35
Carroll	Chautauque	James Hall	78 16	130 88
Carthage	Jefferson	William Blodget	453 44	866 46
Caseville (Ch. to Shokan.)	Ulster	Daniel Case, to 30th Sept., 1841	3 18	5 35
		John D. L. Montanye, to 14th June, 1842	16 73	21 36
Cassadaga	Chautauque	James Beebe	35 11	62 04
Cassville	Oneida	Barzilla Budlong	122 70	221 95
Castile	Wyoming	John B. Halstead	346 89	660 14
Castleton	Rensselaer	Nathan N. Seaman	138 31	249 01
Catharine	Chemung	John Soule	129 46	227 06
Cato	Cayuga	A. T. Ferris, to 2d Aug., 1841	7 59	12 86
		John Eldridge, to 31st Dec., 1841	36 06	61 66
		Theophilus Daniels, to 8th June, 1843	127 65	227 92
		Almond Daniels	4 17	6 93
Cato 4 Corners	Cayuga	William S. Ingham	260 07	455 25
Catskill	Greene	Thos. O. H. Croswel	1758 69	3742 87
Cayuga	Cayuga	Bertine Pew, to 31st March, 1842	145 06	144 19
		Abner H. Higham, to 19th Dec., 1842	97 36	152 16
		Edwin H. Whitney	88 11	85 26
Cayuta	Chemung	John Shoemaker, to 31st Dec., 1841	2 24	4 86
		Zalmon F. Chase	9 44	18 68
Cazenovia	Madison	I. M. Newcomb, to 24th Aug., 1841	94 52	213 51
		Cyrus O. Poole, to 27th April, 1842	506 18	1003 38
		Benjamin T. Clarke	771 77	1922 53
Cedar Hill	Albany	Ebenezer O. Eaton	66 98	125 22
Cedar Swamp	Queens	Peter Luister	45 15	75 44
Cedarville	Herkimer	Chauncey Beckwith, to 30th May, 1843	83 41	161 42
		Sardis Brainard	4 89	9 89
Central Bridge	Schoharie	O. H. Williams	34 39	70 72
Central Square	Oswego	Huntington Fitch, to 31st Dec., 1841	31 84	60 67
		Henry S. Conde	89 64	162 58
Centre Almond	Allegany	Lazarus Rathbun	30 91	51 07

POST OFFICE DEPARTMENT—*New York.*

Post Offices.	Counties.	Postmasters.	Compensation.	Net proceeds.
			Dols. cts.	Dols. cts.
Centre Berlin ...	Rensselaer ..	James A. Culver	22 24	32 84
Centre Cambridge	Washington..	James H. Hall.....	54 70	99 82
Centrefield	Ontario.....	Russell B. Johnson ..	84 96	143 68
Centre Gorham ..	Ontario	Chauncey Stone	23 31	38 19
Cent. Independ'ce	Allegany ...	Nathaniel Covel	14 45	23 47
Centre Lisle.....	Broome	Charles L. Bottum, to 31st March, 1842..	28 68	42 31
		Orange H. Arnold, to 26th May, 1843...	34 28	64 36
		Hiram McCall.....	2 27	3 90
Centreport	Suffolk	Shubal M. Nichols...	22 81	42 91
Centre Sherman..	Chautauque .	Bela L. Butler, to 31st Dec., 1842.....	15 78	23 91
		Joseph S. Bell, from 14th Feb., 1843 ...	3 77	6 83
Centreville.....	Allegany	Daniel Veasey, to 28th Oct., 1841.....	18 90	31 16
		Elihu S. Stewart, to 31st March, 1843..	100 66	125 87
		Jonathan Nye, jr....	20 19	18 46
Cent. White Creek	Washington..	Henry Rice	39 36	64 75
Chalmers.....	Niagara	Seth F. Roberts, to 11th Nov., 1841 ...	6 84	12 98
		Eliphalet Gillet.....	33 19	53 18
Champion.....	Jefferson	James G. Lynde	220 74	215 45
Champion South Roads	Jefferson	Converse J. Johnson..	27 38	33 44
Champlain.....	Clinton	Julius C. Churchill, to 4th Aug., 1841....	11 05	24 03
		Lucas Doolittle.....	321 57	559 74
Chappelsburgh...	Cattaraugus..	Russel Chappel	17 70	32 24
Chapinville	Ontario	Rensselaer Gardiner..	64 19	131 92
Charleston	Montgomery..	Thompson Burton ...	60 98	91 98
Charleston 4 Cors.	Montgomery..	Isaac S. Frost	37 18	67 28
Charlotte	Monroe	George C. Latta, to 31st March, 1842..	20 53	34 48
		Peter A. Smith	34 78	56 61
Charlotte Centre .	Chautauque .	John Chandler.....	28 40	45 18
Charlotteville ...	Schoharie ...	Edmund Northup	29 08	50 46
Charlton	Saratoga	Hiram Belding	189 25	332 19
Chateaugay.....	Franklin....	Theodorus P. Roberts	134 19	253 19
Chatham	Columbia	Seth Dailey	153 01	199 03
Chatham Centre .	Columbia....	Reuben Sleight.....	88 07	94 19
Chatham 4 Cor's .	Columbia	William Tator, to 31st March, 1842.....	118 42	118 45
		Edward L. Coburn, to 18th Oct., 1842....	102 20	154 92
		Solomon Crandell ...	72 32	145 23
Chaumont	Jefferson	Solon Masey	85 69	154 76

POST OFFICE DEPARTMENT—*New York.*

Post Offices.	Counties.	Postmasters.	Compensation.	Net proceeds.
			Dols. cts.	Dols. cts.
Chazy	Clinton	E. A. Scott, to 15th Sept. 1841	22 22	40 83
		Albert G. Carver	190 48	347 07
Chemung	Chemung	Jefferson B. Clark	141 43	235 02
Chenango Forks	Broome	John B. Rogers, (2d qr. 1843 estimated)	170 38	313 85
Cheningo	Cortlandt	Abijah T. Pierce	19 98	40 00
Cherry Creek	Chautauque	Seth Grover, to 2d Nov., 1841	6 13	12 99
		Charles A. Spencer	45 90	86 18
Cherry Valley	Otsego	William McLean	723 94	1482 96
Cheshire	Ontario	Ebenezer S. Nott	73 54	140 93
Chesnut Ridge	Dutchess	David D. Vincent, to 31st Dec., 1841	6 42	13 46
		Edgar Vincent	17 13	34 33
Chester	Orange	Sylvanus C. Tupper	162 99	299 72
Chestertown	Warren	James W. Tubbs	243 98	212 30
Chili	Monroe	Truman Purdy	102 66	197 02
China	Wyoming	Silas Parker, to 28th Aug., 1841	13 88	21 62
		Lorenzo D. Davis	150 95	250 69
Chittenango	Madison	Samuel Fuller	527 51	1062 92
Churchville	Monroe	George C. Howard, to 21st Feb., 1843	176 10	327 74
		Erasmus C. Dibble	31 44	64 44
Cicero	Onondaga	Hezekiah Joslin, to 12th Nov., 1841	31 13	54 85
		Judson Gage	150 21	273 05
Cincinnatus	Cortlandt	Jno Kingman, to 31st July, 1841	7 58	13 90
		Barak Niles	160 44	295 46
City	Dutchess	Calvin Chamberlain	53 49	81 56
Clarence	Erie	Otis R. Hopkins	308 25	425 01
Clarendon	Orleans	David Sturgis	206 71	340 22
Clarkson	Monroe	Henry Martin to 11th July, 1841	5 56	8 31
		Silas Wallbridge	535 00	1191 30
Clarkstown	Rockland	Jabez Wood	35 59	70 00
Clarksville	Albany	A. A. Clark, to 15th Aug., 1841	1 17	2 73
		David McCullock	31 52	57 35
Claverack	Columbia	R. H. Neefus, to 30th Sept., 1841	19 90	35 81
		Peter Z. Snyder	144 82	260 91
Clay	Onondaga	Wilburn Hale	238 17	234 49
Clayton	Jefferson	Amos Ellis, to 19th Feb., 1842	78 02	150 14
		Lynds Grinnell	193 06	377 86
Clear Creek	Chautauque	Mason Sheldon	53 83	96 39
Clermont	Columbia	W. H. Wilson	96 03	154 97

POST OFFICE DEPARTMENT—*New York.*

Post Offices.	Counties.	Postmasters.	Compensation.	Net proceeds.
			Dols. cts.	Dols. cts.
Cleveland	Oswego	Abner H. Allen, (2d qr. 1842, estimated)	149 38	306 00
Clifton Park	Saratoga	Seth W. Higgins	117 11	206 26
Clinton	Oneida	Chauncey C. Cook	769 51	1420 81
Clinton Hollow	Dutchess	Seneca Butts	53 80	100 82
Clintonville	Clinton	Jacob Tuckerman, to 3d Aug., 1841	19 70	37 00
		Edward I. Fish, to 15 Sept., 1842	175 97	362 50
		Jacob Tuckerman	144 24	292 67
Clockville	Madison	Stephen Chapman	108 27	194 68
Clove	Dutchess	Andrew J. Shidmore, (2d qr. '42, estm'd)	55 53	100 12
Clovesville	Delaware	John Beadle	63 87	117 65
Clyde	Wayne	Philip V. N. Smith, to 14th Dec., 1842	609 86	1149 16
		Austin Kellogg	243 34	367 43
Clymer	Chautauque	Ira F. Gleason	101 15	177 22
Clymer Centre	Chautauque	David Dales	9 24	18 53
Cobleskill	Schoharie	John P. Bellinger, to 22d Nov., 1842	78 73	130 73
		Abraham L. Lawyer.	30 99	59 69
Cobleskill Centre	Schoharie	Sylvester Westcott, to 10th Sept., 1842	35 90	46 78
		John Howe	21 33	34 66
Cochecton	Sullivan	James C. Curtis	49 88	47 96
Coeymans	Albany	Nathaniel Stevens, to 31st Dec., 1841	52 58	97 56
		Wesley Blaisdell, to 31st March, 1843	144 46	262 98
		Andw. Van Antwerp	22 37	41 71
Coeymans' Hollow	Albany	James Blodget, to 28th Feb., 1843	31 62	51 87
		John B. Shear	7 30	12 65
Cohocton	Steuben	Paul C. Cook	219 90	222 13
Cohoes	Albany	Hezekiah Howe	602 65	1304 39
Colchester	Delaware	Hezekiah Elwood	55 13	101 87
Cold Brook	Herkimer	Stephen Smith, 2d	45 22	75 52
Colden	Erie	Albert G. Buffum	43 73	87 15
Coldenham	Orange	Peter Sears	128 79	128 87
Cold Spring	Putnam	John P. Andrews	759 45	1214 86
Cold Sp'ng Harbor	Suffolk	Devine Hewlet	79 07	154 33
Colesville	Broome	Timothy Ruggles	22 74	40 15
College Point	Queens	Henry M. Sheaff, to 30th June, 1842	152 69	333 77
		LibertusVanBokkelen	119 39	254 71
Colliersville	Otsego	Jared Goodyear	22 62	42 47
Collins'	Erie	Jno. Kerr, to 24th Aug., 1841	11 34	20 19
		John Sherman	161 87	299 04

POST OFFICE DEPARTMENT—*New York.*

Post Offices.	Counties.	Postmasters.	Compensation.	Net proceeds.
			Dols. cts.	Dols. cts.
Collins' Centre..	Erie.....	Chauncey Bigelow..	61 69	122 45
Collinsville.....	Lewis	Homer Collins.....	99 77	186 13
Colosse.....	Oswego	Thos. Webb.....	135 12	262 85
Columbia	Herkimer ...	Daniel Wallaher, to 2d Sept., 1841....	3 92	7 15
		Martin L. Springer..	37 91	76 54
Columbia Hall... (Changed to New Lebanon Springs)	Columbia	Jno. Bull, jr., to 8th Sept., 1841	62 68	58 64
Columbus	Chenango ...	G. B. Palmer, to 13th Aug., 1841	5 14	8 59
		Hiram E. Storrs....	110 82	187 71
Commack	Suffolk.....	Jas. Walters.....	35 91	60 19
Comstock's Land'g	Washington .	Seymour Daley, to 30th June, 1842 ...	41 58	47 64
		Jonathan Woodward..	39 45	45 34
Concord Centre..	Erie.....	Amaziah Ashman	19 86	36 20
Conesus.....	Livingston ..	Evan Thomas, to 20th July, 1841.....	0 86	2 02
		Gardner Arnold	87 16	153 54
Conesville	Schoharie...	Abraham Richtmyer.	59 86	98 45
Conewango.....	Cattaraugus..	Thomas J. Wheeler..	67 69	119 15
Conklin.....	Broome	Henry Squires, to 8th Sept., 1841	3 22	6 58
		Benjamin T. Miller..	39 78	74 60
Conquest.....	Cayuga	L. B. Phinney.....	65 61	138 86
Constableville ...	Lewis	Seth Miller.....	175 27	351 45
Constantia.....	Oswego	Edmund M. Fitch, to 2d June, 1842....	59 83	119 66
		Henry C. Champlin.	64 02	124 56
Cooksburgh.....	Albany	Alfred Hand, to 9th June, 1843	73 95	145 15
		David Hitchcock....	2 58	4 95
Cooperstown.....	Otsego.....	Andrew M. Barber, to 9th July, 1842....	732 00	1342 48
		Robert Davis	719 15	1327 71
Coopersville	Clinton	Horace Hayford, from 13th Nov., 1841 ...	35 13	55 96
Copake.....	Columbia ...	Elisha Wilcox.....	53 51	97 28
Copenhagen	Lewis	Horace Davenport ...	147 41	274 06
Coram	Suffolk.....	Richard W. Smith..	14 50	27 23
Corbettsville	Broome	Sewell Corbett, to 30th Sept., 1842	13 56	21 59
		Sewell B. Corbett...	9 04	17 43
Corfu	Genesee	Robert Miller	85 41	137 70
Corinth	Saratoga	Beriah P. Rogers....	57 12	99 47
Corning.....	Steuben	Shubael B. Denton..	929 82	2154 30
Cornwallville....	Greene	Elias B. Austin.....	26 85	47 55
Cortlandtown	West Chester	Jas. McCord.....	104 27	203 02

POST OFFICE DEPARTMENT—*New York.*

Post Offices.	Counties.	Postmasters.	Net proceeds.	Compensation.
			Dols. cts.	Dols. cts.
Cortlandt Village.	Cortlandt....	Tercius Eels, to 1st June, 1842.....	413 43	747 05
		Danforth Merrick, to 14th Sept., 1842..	113 47	231 53
		Andrew Dickson....	381 27	666 17
County Line.....	Niagara.....	Geo. A. Fenn.....	24 49	37 36
Coventry.....	Orleans	Wm. Church	134 79	250 65
Coventryville....	Chenango ...	Epaphras G. Waters.	48 16	78 65
Covert.....	Seneca	Erastus C. Gregg, to 31st March, 1842..	41 27	71 14
		James R. Pratt.....	57 40	98 32
Coveville	Saratoga	Wm. Wilcox	36 35	61 61
Covington	Wyoming....	Wm. Tompkins	72 58	137 07
Cowlesville.....	Wyoming.....	Thos. Sargent, to 31st March, 1843.....	48 82	93 44
		Jonathan B. Bass....	7 41	14 17
Coxsackie	Greene	George N. Keith	687 10	1371 38
Craigsville	Orange	Hector M. Craig, to 31st March, 1843..	44 83	89 49
		Seely C. Roe	5 72	9 96
Crain's Corners..	Herkimer ...	Rufus Crain.....	37 71	66 31
Cranberry Creek.	Fulton.....	William S. Ingraham, (4th qr. '42, est'd).	20 06	36 42
Cranesville.....	Montgomery .	Abm. Crane, to 30th June, 1842	46 19	86 73
		Jeremiah Groat	37 17	69 32
Crawford.....	Orange	Cornelius Stott	35 03	63 30
Creeksville..... (Disc. Feb.17,'42)	Otsego.....	B. G. W. Saunders, to 31st March, 1842..	4 90	9 53
Croghan	Lewis	Joseph Hamer, from 4th Aug., 1842....	6 01	11 78
Coss River.....	West Chester	Wm. Hunt	88 78	151 32
Crown Point.....	Essex.....	Charles F. Hammond	193 68	352 84
Crum Elbow....	Dutchess....	Israel Marshall.....	15 69	26 61
Cuba.....	Allegany....	Ambrose P. Willard, to 31st Dec., 1842..	352 60	418 60
		Samuel M. Russell..	131 67	135 90
Cuddebackville ..	Orange	Peter Cuddeback....	63 31	124 81
Cutchogue	Suffolk	Benj. Case	93 84	121 15
Cuyler.....	Cortlandt....	Wm. Blanchard	77 43	103 44
Cuylerville	Livingston ..	Newell L. Bowman..	137 95	263 88
Danby	Tompkins ...	Sherman Miller	101 96	193 21
Dansville	Livingston ..	Samuel Shannon....	1296 36	2582 99
Danube	Herkimer ...	Abm. Owens, to 15th Feb., 1843	44 78	75 91
		John A. Holmes, from 17th Feb., 1843...	9 65	11 51
Darien.....	Genesee	Thos. Riddle, to 1st Aug., 1841	9 27	8 07

POST OFFICE DEPARTMENT—*New York.*

Post Offices.	Counties.	Postmasters.	Compensation.	Net proceeds.
			Dols. cts.	Dols. cts.
		Joseph Peters, to 4th Feb., 1843	137 18	222 45
		Thomas Riddle	35 65	64 77
Darien Centre	Genesee	Stephen King	112 81	197 65
Davenport	Delaware	Jno. Sherman	202 40	192 38
Davenport Centre	Delaware	Philo Andrews, to 31st March, 1842	14 83	13 97
		John Shue	32 92	31 38
Day	Saratoga	Joseph Rockwell	18 71	34 69
Dayanville	Lewis	Silas North	18 69	36 76
Dayton	Cattaraugus	Ralph Johnson	16 17	34 28
Dean's Corners	Saratoga	Gilbert Wright, jr.	51 43	90 25
Deansville	Oneida	Thomas Dean, to 30th June, 1842	68 50	139 79
		John Dean	65 20	134 04
Decatur	Otsego	Robert Tripp	33 93	55 70
Deer River Falls. (Disc. Nov. 2, '42)	Franklin	Robert L. Duane, to 30th Sept., 1842	6 97	10 78
De Friestville	Rensselaer	John E. Van Allen	15 84	33 30
De Kalb	St. Lawrence	Asa Sprague, to 29th Oct., 1841	12 96	23 13
		Gideon Townsley, to 17th Feb., 1842	15 88	28 94
		Elias P. Townsley	58 21	99 45
Delavan	Cattaraugus	D. W. Goodenough	20 14	33 46
Delhi	Delaware	Sam'l Gordon, to 20th Aug., 1841	80 73	101 70
		Nathan Hathaway	1084 11	1811 79
Delphi	Onondaga	Elisha Litchfield	149 47	249 13
Delta	Oneida	Phineas F. Peck	93 81	180 97
Denmark	Lewis	Amos Buck	202 43	302 59
Depauville	Jefferson	Stephen Johnson, to 31st Dec., 1842	84 97	156 73
		Stephen Martin, from 31st Jan., 1843	25 91	45 31
Depeyster	St. Lawrence	Levi Fay	48 49	85 26
Deposit	Delaware	Simon Lusk	218 39	390 89
De Ruyter	Madison	Martin Spear	476 44	907 75
Devereaux	Herkimer	Henry Devereaux	84 13	152 86
De Witt	Onondaga	George S. Loomis, to 31st March, 1842	60 60	108 92
		Henry C Goodell	98 14	175 42
De Witt Valley	Allegany	Erving Welch, to 30th Oct., 1841	7 66	14 02
		Thomas Van Scoter	51 05	86 06
Dewittville	Chautauque	Jno. Russell	63 86	103 89
Dexter	Jefferson	Joshua Eaton, jr., (1st qr. '43, estimated)	188 75	353 82
Dickinson	Franklin	Milton Heath	39 69	39 74

POST OFFICE DEPARTMENT—*New York.*

Post Offices.	Counties.	Postmasters.	Compensation.	Net proceeds.
			Dols. cts.	Dols. cts.
Dix	Jefferson	Barnet V. Van Eps, (3d qr. '42, est'd)	6 60	14 57
Dix Hills	Suffolk	Gilbert Carll	13 00	22 36
Doanesburgh	Putnam	Benjamin Doane	35 82	63 17
Dobbs' Ferry	West Chester	Anthony Storms, to 24th Aug., 1841	14 49	27 37
		Effingham W. Walgrove	154 85	281 45
Dolsentown	Orange	Thomas Sergeant	27 61	49 81
Dora (Dis. Feb. 17, '42)	Broome	Samuel Doolittle, to 17th Feb., 1842	2 61	4 26
Doty's Corner	Steuben	George G. Babcock	7 99	16 38
Dover	Dutchess	Jas. Ketcham	89 14	180 76
Dresden	Washington	Lyman Allen, (2d qr. 1843, estimated)	8 06	16 92
Dryden	Tompkins	Asa Phillips	388 24	373 76
Duane	Franklin	Jas. Duane	11 06	21 21
Duanesburgh	Schenectady	Truman Case, to 31st Dec., 1841	32 72	59 56
		Clark C. Ager	110 91	196 50
Dundee	Yates	Nehemiah Raplee, to 30th Sept., 1841	28 64	50 45
		Anthony C. Harpending, to April 22, '43	209 43	374 03
		Edward Hoogland	26 07	33 64
Dunkirk	Chautauque	Adam Fink, to 15th Aug., 1841	31 74	68 20
		Wm. L. Carpenter	443 58	998 68
Dunnsville (Discontinued and re-established)	Albany	Moshier Spaulding, to 30th Sept., 1841	2 51	4 17
		Gurdon Barrows, from 6th June, 1842	16 87	30 43
Durham	Greene	Platt Adams	204 88	379 85
Durhamville	Oneida	Willett Stillman	207 70	413 58
Eagle	Allegany	Oliver Phelps	38 51	68 31
Eagle Harbor	Orleans	Willis P. Collins	120 11	215 86
Eagle Mills	Rensselaer	Cornelius H. Dubois, from 1st April, 1842	4 07	6 38
Earlville	Madison	Sidney B. Webb	391 82	385 47
East Avon	Livingston	Thomas Wierd	234 09	429 69
East Barrington (Dis. Nov. 30,'41)	Yates	John Spicer, to 31st Dec., 1841	1 86	3 88
East Berne	Albany	Jno. J. Gallup	29 32	49 53
East Bethany	Genesee	Dan'l L. Worthington	109 65	193 16
East Bloomfield	Ontario	Henry W. Hamlin	518 80	974 32
East Branch	Delaware	Josiah Martin, to 30th June, 1842	9 50	17 13
		Charles Baxter	16 86	25 85
East Canisteo	Steuben	Jeremiah Baker	21 18	35 92

POST OFFICE DEPARTMENT—*New York.*

Post Offices.	Counties.	Postmasters.	Compensation.	Net proceeds.
			Dols. cts.	Dols. cts.
East Carlton	Orleans	Everett Gray	41 25	64 22
East Chester	West Chester	George Faile	162 53	299 39
East China.....	Wyoming ...	Eli Waterman	34 56	57 79
East Constable...	Franklin	Sylvester Langdon ..	77 62	97 65
East Day.....	Saratoga	Isaac Barber	(no ret.)	
(Disc. Dec. 9, '41)				
East Durham	Greene	Lucius D. Hill	35 60	63 31
East Evans.....	Erie.....	Robert S. Ingersoll..	44 90	44 58
East Florence....	Oneida	Charles B. Thompson	32 35	60 93
East Franklin...	Delaware ...	Miner Treadwell ...	90 50	93 67
East Genoa.....	Cayuga	Samuel Branch, to 1st May, 1842.....	14 21	27 70
		Hiram Holden.....	21 18	37 82
East Glenville ...	Schenectady.	Stephen D. Merchant, to 31st Dec., 1842.	18 99	31 88
		Philip H. Dedrick ..	3 18	6 33
East Greenbush..	Rensselaer ..	Elijah Dygert	77 93	76 82
East Greene	Chenango ...	Uri. King, to 31st March, 1843.....	51 01	84 60
		John Stoughton, jr...	5 70	3 53
East Greenwich..	Washington .	Moses Robertson....	41 93	72 91
East Grove.....	Allegany	Jacob Passage, to 1st Sept., 1841	0 50	0 87
(Dis. Aug. 23, '41)				
East Groveland ..	Livingston ..	Daniel A. Kelley ...	99 80	165 58
East Guilford....	Chenango ...	Griswold Wright....	65 65	67 52
East Hamburg ...	Erie	Arch'd K. Hewson, to 31st Dec., 1841...	29 89	51 30
		Joshua L. Maples, to 31st March, 1843..	89 98	160 91
		Zebulon Ferris.....	14 64	26 98
East Hamilton ...	Madison.....	Amaza D. Carrier...	132 33	227 83
East Hampton ...	Suffolk	Thomas T. Parsons..	179 03	311 06
East Hill.....	Allegany....	Wm. Robinson.....	9 87	16 50
East Homer.	Cortlandt ...	Amaziah Parker, to 30th Sept., 1841...	1 20	2 45
		Jabez Haight, to 31st Dec., 1841	1 80	3 55
		Augustus Cushing...	14 34	26 93
East Hunter	Greene	D. G. Quackenboss,		
(Dis. Feb. 3, '42)		to 13th Aug., 1841	0 86	1 81
		Duncan Livingston, to 31st March, 1842	6 47	13 62
East Java	Wyoming ...	Obadiah R. Marston .	61 74	115 84
East Kill	Greene	John Beach	21 09	33 31
East Koy	Allegany ...	Isaac Quackenbush..	22 21	39 17
East Lansing	Tompkins...	John Ludlow, from 1st April, 1842....	16 35	26 73
East Lexington ..	Greene	West Chase, to 9th Aug., 1841.....	1 14	1 48
		Cyrus W. Pratt.....	37 48	58 98

POST OFFICE DEPARTMENT—*New York.*

Post Offices.	Counties.	Postmasters.	Compensation.	Net proceeds.
			Dols. cts.	Dols. cts.
East Line	Saratoga	Wm. B. Noxon, to 31st Mar. 1843	29 87	49 72
		Robert A. Ogden	3 91	6 12
East McDonough	Chenango	Benjamin Randall	6 79	12 60
East Nasseau	Rensselaer	Jared Root	72 50	136 90
East New York	Kings	Ransom Smith, to 9th Feb., 1843	33 18	59 20
		Edwin M. Strong	10 70	19 94
Easton	Washington	Aaron Barker	72 19	142 21
East Orangeville (Dis. Mar. 1, '42)	Genesee	John Holly, to 14th March, 1842	8 46	14 63
East Otto	Cattaraugus	Hezekiah Scovell	55 60	103 23
East Painted Post	Steuben	Alvah Rowley, to 20th Jan., 1842	12 36	21 81
		Thomas Noyes	15 44	29 27
East Palmyra	Wayne	Jacob Sherman	80 57	137 89
East Pembroke	Genesee	Reuben Willett	165 64	293 89
East Pharsalia	Chenango	Justus Grant, to 31st March, 1843	34 71	62 21
		Henry Baker	4 53	7 71
East Pierpont	St. Lawrence	Joseph Dimick, jr	21 62	39 75
East Pike	Allegany	Orrin Fuller	53 89	73 79
East Richfield (Ch. to Canadarago)	Otsego	Horace Manley, to 31st Dec., 1841	98 22	92 43
East Rodman	Jefferson	Richard Dean	43 91	64 52
East Salem	Washington	Daniel Hobart	29 00	55 82
East Sand Lake	Rensselaer	Cyrus Amidon	20 31	32 09
East Schuyler (Dis. Dec. 29, '42; re-est. May 10, '43)	Herkimer	Geo. H. Elwell, to 10th Jan., 1843	58 41	104 17
		Pat'k M. Smith, from 15th May, 1843	3 99	7 31
East Solon	Cortlandt	Ezra Rockwell, jr	39 96	69 25
East Springfield	Otsego	Cornelius B. Vedder	171 44	168 01
East Virgil	Cortlandt	Wm. Gray	25 92	51 56
East Worcester	Otsego	Edmund B. Bigalow	45 95	50 63
Eaton	Madison	Alpheus Morse	476 65	469 62
Eatonville	Herkimer	Mason S. Van Slyke	50 36	84 59
Eden	Erie	Lyman Platt	123 19	219 08
Edenville	Orange	Le Grand Mead	27 51	52 90
Edgcomb's Corners	Saratoga	Abijah Gilbert	19 89	34 17
Edinburgh	Saratoga	Rowland Robertson, to 9th March, 1842	27 62	54 05
		George B. Robertson, to 31st March, 1843	48 22	92 51
		Eli T. Beecher	10 44	21 05
Edmeston	Otsego	Anson Peet, to 21st May, 1842	34 70	60 74
		Silas Burleson	40 91	60 33

POST OFFICE DEPARTMENT—*New York.*

Post Offices.	Counties.	Postmasters.	Compensation.	Net proceeds.
			Dols. cts.	Dols. cts.
Edward's	St. Lawrence	J. B. Picket, to 9th Aug., 1841	2 57	4 99
		Elanson Ray	55 05	97 24
Edwardsville	St. Lawrence	Henry I. Polkman	29 41	48 99
Egypt	Monroe	A. G. Van Duser	56 59	110 93
Elba	Genesee	Wm. C. Raymond	306 75	571 88
Elbridge	Onondaga	Alonzo Wood	524 48	657 96
Eleysville	Erie	Samuel Eley	16 92	33 58
Elgin	Cattaraugus	Wm. H. Spencer, to 30th June, 1842	10 09	21 09
		William Little	11 24	22 34
Elizabethtown	Essex	R. W. Livingston, to 24th July, 1841	7 58	14 78
		Orlando Kellogg	259 75	497 66
Elizaville	Columbia	Peter Robison	18 81	33 10
Ellenburg	Clinton	Joseph R. Emerson	39 27	65 22
Ellensville	Ulster	Joseph H. Tuthill	302 24	567 59
Ellery	Chautauque	David Brown	23 55	46 90
Ellicottsville	Cattaraugus	Israel Day	427 47	928 32
Ellington	Chautauque	Jas. J. Strong, to 31st Dec., 1841	16 25	29 63
		John F. Farman, from 22d Feb., 1842	63 86	121 98
Ellisburgh	Jefferson	J. R. Bates, to 17th Aug. 1841	9 25	17 04
		Wm. T. Searles	156 68	271 67
Elmira	Chemung	Thomas Maxwell, to 21st July, 1841	68 88	133 95
		Ransom Birdsall, to 1st June, 1843	1863 35	4892 53
		Levi J. Cooley	83 42	201 74
Enfield	Tompkins	Carlos C. Applegate	104 67	193 41
Ephratah	Fulton	Thomas R. Benedict	60 76	111 85
Erieville	Madison	Hiram Anderson, to 29th July, 1841	3 99	3 99
		John Durfee, to 7th June, 1843	119 32	114 60
		Clinton H. Jennings	4 18	4 06
Erin	Chemung	Duncan J. Stewart	15 49	26 50
Erwin	Steuben	John Cooper	61 73	114 08
Erwin Centre	Steuben	Chauncey Hoffman, to 23d May, 1843	31 93	48 28
		James G. Mersereau	1 09	2 38
Esopus	Ulster	Samuel Elmore	106 85	216 48
Esperance	Schoharie	Samuel O. Riggs	197 28	370 79
Essex	Essex	John Gould	200 33	425 47
Etna	Tompkins	Dennis Heffron, to 30th Sept., 1842	43 60	75 53
		Walker Marsh	43 17	41 77
Euclid	Onondaga	Nathaniel Soule	98 32	180 65

POST OFFICE DEPARTMENT—*New York.*

Post Offices.	Counties.	Postmasters.	Compensation.	Net proceeds.
			Dols. cts.	Dols. cts.
Evans	Erie	Aaron Atwood	190 21	217 66
Evans' Mills	Jefferson	Wm. Palmer	269 87	491 98
Exeter	Otsego	Naboth Buckingham, to 25th May, 1842.	49 87	98 20
		Cornelius Jones	58 33	107 07
Fabius	Onondaga	Thaddeus Archer, to 28th July, 1841.	10 84	19 53
		Orvin E. Castle	267 44	463 60
Factoryville	Tioga	Arthur Yates	240 80	439 64
Fairfield	Herkimer	A. H. Buel, to 26th July, 1841.	7 78	13 26
		Norman Butler	218 22	355 51
Fairport	Chemung	Jacob Westlake, 2d.	297 74	605 74
Fairview	Cattaraugus	Joseph Bixby, to 30th June, 1842.	11 77	19 90
		Clark Rice	10 27	19 72
Fairville	Wayne	Elon St. John, to 31st Dec., 1841.	10 92	20 93
		Jesse Owen, to 30th Sept., 1842.	15 65	28 33
		Joseph E. Crandell	14 45	26 75
Fall Creek (Dis. 24th Dec. '41)	Tompkins	D. J. Shaw, to 31st Dec., 1841.	11 90	20 15
Fallsburgh	Sullivan	Jas. H. Foster, to 30th Sept., 1842.	59 84	112 72
		Edward Palen	41 37	69 71
Farmer	Seneca	J. C. Knight, to 7th July, 1841.	2 48	1 41
		Edwin Chester	266 87	453 10
Farmers' Mills	Putnam	Horace Townsend	16 96	33 66
Farmersville	Cattaraugus	Levi Peet	122 49	143 17
Farmingham	Orleans	Chs. Lee	28 28	46 77
Farmington	Ontario	Elias H. Lapham	162 57	311 08
Farrell Place	Clinton	Andrew Farrell	9 97	18 21
Fayette	Sullivan	Geo. W. Bachman	79 65	139 77
Fayetteville	Onondaga	Curtis J. Hurd	503 54	875 37
Federal Store	Dutchess	Asa Thompson	31 70	53 57
Felt's Mills	Jefferson	Ransom R. Brown	61 83	122 24
Fenner	Madison	David Cook, jr., to 3d Sept., 1841	3 93	7 46
		Anthony Barrett	45 71	81 03
Ferguson's Corn's	Yates	Edward L. Jacobus, from 1st July, 1842	12 30	15 02
Finchville	Orange	John W. Martin, to 30th June, 1842	9 83	14 83
		Nathaniel R Quick, from 15th July, 1842 (1st qr., '43, est'd)	5 56	10 00
Fireplace	Suffolk	Silas Homan	39 93	76 23

POST OFFICE DEPARTMENT—*New York.*

Post Offices.	Counties.	Postmasters.	Compensation.	Net proceeds.
			Dols. cts.	Dols. cts.
Fish Kill.....	Dutchess....	Samuel Bowne.....	525 65	914 78
Fish Kill Landing	Dutchess....	Matthew A. Bogardus	763 92	1673 44
Fish Kill Plains..	Dutchess....	David Van Bramer ..	50 79	96 56
Fish Lake.....	Delaware ...	Peter Jennings, from 9th June, 1843....	05	13
Five Corners....	Cayuga.....	Allen Palmer	62 01	102 68
Flanders.	Suffolk	Jesse Hallock	5 25	11 19
Flat Bush	Kings	MichaelSchoonmaker	221 00	430 60
Flat Creek	Montgomery.	Isaac Folinsbee, from 23d April, 1842. ..	14 93	27 22
Fleming	Cayuga.....	Samuel Gilmore, to 22d July, 1841....	3 15	5 39
		Wm. P. Thornton. ..	137 00	239 68
Flemingsville ...	Tioga.....	David Fleming.	29 51	52 28
Flint Creek	Ontario	Hiram Garrett.....	89 25	126 07
Florence.....	Oneida.	Daniel G. Dorrance .	118 03	225 65
Florida	Orange.....	James Wood, to 25th May, 1843.	126 18	219 63
		Wm.V. N. Armstrong	5 90	10 90
Floyd.....	Oneida.....	Linus L. Moulton. ..	83 34	160 67
Flushing.....	Queens	Asa Spaulding.....	813 22	1936 28
Fluvanna	Chautauque.	Saml. Whittemore...	41 03	63 50
Fonda	Montgomery.	H. P. Cronkhite, to 18th July, 1841 ..	10 80	20 28
		Jno. B. Borst, to 10th Feb., 1842.	113 37	219 40
		John N. Webster, to 31st March, 1842..	25 61	48 17
		John B. Borst	219 74	409 48
Forestburgh.	Sullivan	Wm. F. Brodhead, to 11th Feb., 1842. ..	13 60	24 26
		Charles Penney	39 82	73 22
Fort Ann.....	Washington .	S B. Sargent, to 17th Aug., 1841.	18 74	37 21
		Ebenezer Broughton.	353 32	718 20
Fort Covington ..	Franklin....	Jno. Parker	509 95	727 79
Fort Edward	Washington .	Jno. F. Gandal.....	213 28	401 69
Ft.Edward Centre	Washington .	Warren Sprague....	39 27	71 00
Fort Hamilton. ..	Kings	Jas C. Church.....	249 93	487 33
Fort Hunter.....	Montgomery.	Peter Enders.	26 05	49 68
Fort Miller.....	Washington .	Ludovicus S. Viele..	140 76	244 99
Fort Plain	Montgomery.	Chester L Sims	745 97	1652 96
Fortsville.....	Saratoga	Truman Wilcox, to 12th Aug., 1841 ..	3 41	6 84
		Nelson Keefer.....	60 85	111 75
Fosterdale	Sullivan	Jesse M. Foster.	72 34	71 68
Foster's Meadows (Dis. 5th July,'42)	Queens.	Edw'd Hendrickson, to 5th July, 1842..	3 89	9 15
Fosterville	Cayuga	Jonathan Foster	36 53	72 77

POST OFFICE DEPARTMENT—*New York.*

Post Offices.	Counties.	Postmasters.	Compensation.	Net proceeds.
			Dols. cts.	Dols. cts.
Fowler.....	St. Lawrence	Justus Pickett, to 18th March, 1842.....	26 54	49 24
		Jabez Glazer, 2d qr., 1843, estim'd).....	44 18	69 62
Fowlersville.....	Livingston ..	Wm. Frazer.....	156 16	275 81
Frankfort	Herkimer. ..	Wm. R Stevens....	440 62	839 60
Frankfort Hill...	Herkimer. ..	Elisha Wetmore, jr..	29 12	57 58
Franklin.....	Delaware. ..	Joseph H. Merrick, to 12th May, 1843. ..	428 08	405 85
		Wm. Waters.....	28 71	28 71
Franklinton.	Schoharie. ..	Martines Mattice....	30 37	54 80
Franklinville....	Cattaraugus. .	David McClure, to 12th July, 1841. ..	2 49	4 66
		Flavel Partridge	249 47	457 61
Fredonia.....	Chautauque. .	Ebenezer A. Lester .	1149 49	2573 67
Freedom.....	Cattaraugus. .	Enoch Howlett.	45 56	89 68
Freedom Plains..	Dutchess....	Brooks Vermilya,...	34 27	70 04
Freehold.....	Greene.....	Andrew Dodge.	49 27	84 54
Freetown.....	Cortlandt ...	A. V. P. Wilcox.....	23 91	39 40
Freetown Corners	Cortlandt ...	Chaplin V. Perkins..	82 81	141 39
French Creek....	Chautauque. .	Isaiah Golding.....	24 85	47 40
Frewsburgh.....	Chautauque. .	John Frew.....	52 27	85 55
Freysbush.....	Montgomery.	Wm. G. Diefendorf..	22 19	31 04
Friendship.....	Allegany....	Warren Wellman....	199 44	367 95
Fullersville.....	St. Lawrence	Charles G. Edgerton.	28 00	52 27
Fulton.....	Oswego	M. L. Lee.....	986 78	1593 32
Fultonham.....	Schoharie ...	Joseph W. Bouck, to 30th Nov., 1841...	14 08	24 45
		John Best, jr.....	53 80	91 73
Fultonville.....	Montgomery.	W. M. Gardiner, to 11th Aug., 1841...	16 40	29 82
		Cornelius Gardiner..	315 75	587 70
Gaines.....	Orleans	Arba Chubb.....	360 86	654 63
Gainesville.....	Wyoming....	Edward Cornwall, to 5th March, 1843...	147 77	232 54
		Eugene Z. Stow.....	21 75	39 02
Gales.....	Sullivan.....	Jno. F. Weller, to 25th May, 1843.....	12 86	20 53
		Alson Lord.....	40	69
Galesville.....	Washington .	A. B. Sherman, to 2d Aug., 1841	4 42	6 55
		James Watson.....	87 28	153 34
Gallatinville.....	Columbia ...	Reuben A. Schutt, to 31st March, 1842..	7 62	14 09
		Wm. W. Hoysradt...	17 11	30 64
Gallupville.....	Schoharie...	Ezra Gallup, jr.....	113 50	197 41
Galway.	Saratoga	Ezekiel O. Smith....	222 47	436 95
Gansevoort..... (Dis. April 13,'42)	Saratoga	John R. McGregor...	(No ret.)	

POST OFFICE DEPARTMENT—*New York.*

Post Offices.	Counties.	Postmasters.	Compensation.	Net proceeds.
			Dols. cts.	Dols. cts.
Gardnersville	Schoharie	Dorn B. Gardner	62 35	99 10
Garoga	Fulton	Chauncey Hutchinson	76 41	146 23
Garrattsville	Otsego	Daniel Herrington	98 10	168 97
Gasport (Late Royalton.)	Niagara	Alfred Colwell, from 1st July, 1842	64 50	113 17
Gates	Monroe	Austin Beaman, to 30th June, 1842	22 16	39 29
		George M Howard	18 00	37 27
Gay Head	Greene	Barney Spring	32 18	54 84
Geddes	Onondaga	E. W. Curtis, to 15th July, 1841	4 54	6 88
		Joel Dickinson, to 9th Dec., 1842	188 95	353 54
		Ferris Hubbell	46 89	88 34
Genegantslett	Chenango	James Roos	18 22	30 49
Genesee Valley	Allegany	Samuel Van Campen	20 17	33 30
Geneseo	Livingston	Chauncey Metcalf	1233 87	2790 19
Geneva	Ontario	James Rees	3597 45	9518 65
Genoa	Cayuga	John Seymour, to 30th Sept., 1841	19 24	35 19
		Alfred Avery	123 93	236 05
Georgetown	Madison	Epaphroditus Whitmore	93 03	174 27
German	Chenango	Job Burnap, to 3d Sept., 1842	9 92	15 83
		Horatio N. Drew	8 68	17 03
Germantown	Columbia	William Overbaugh	44 71	75 39
Gerry	Chautauque	Lorenzo Johnson, to 10th July, 1841	2 54	4 54
		Milo Camp	250 77	482 50
Ghent	Columbia	Martin Gilbert	101 99	196 13
Gibsonville	Livingston	Isaac Halstead	31 85	65 12
Gilbertsville	Otsego	Abijah Gilbert	441 55	420 84
Gilboa	Schoharie	John Reed	266 38	477 04
Gilman	Hamilton	Elias P. Gilman	4 18	7 16
Girls Flatts	Tioga	Israel S. Hoyt	18 13	34 78
Glasco	Ulster	Henry D. Martin	49 29	87 47
Glen	Montgomery	John Hanchet	77 50	127 58
Glen Cove	Queens	Wm. Harrold, jr., to 30th Sept., 1841	16 72	29 83
		William M. Weeks	112 52	203 88
Glenham	Dutchess	Thomas E. Scofield	194 67	400 97
Glenn's Falls	Warren	Jonathan W. Freeman	720 91	1638 85
Glenville	Schenectady	Willis L. Calkins, to 31st May, 1843	87 30	150 11
		William N. Angle	2 76	4 26
Glenwild	Sullivan	William M. Bowers	12 93	23 18
Gloversville	Fulton	Henry Churchill, to 30th Sept., 1841	20 49	39 91
		Harvey Jones	139 58	262 12

POST OFFICE DEPARTMENT—*New York.*

Post Offices.	Counties.	Postmasters.	Compensation.	Net proceeds.
			Dols. cts.	Dols. cts.
Goff's Mills	Steuben	William Goff	19 73	31 76
Golden's Bridge	West Chester	Stephen Frost	1 57	3 60
Good Ground	Suffolk	Alvin Squires	13 83	29 63
Gorham	Ontario	David Halstead	205 47	369 35
Goshen	Orange	Joseph W. Gott, to 24th May, 1843	705 75	1550 34
		Frederick A. Hoyt	40 58	90 06
Gouverneur	St. Lawrence	Edwin Dodge	375 61	721 19
Grafton	Rensselaer	Rufus S. Waite	47 41	88 77
Graham (Dis. Mar. 25, '43)	Orange	William Graham, to 31st Dec., 1842	2 33	5 40
Grahamsville	Sullivan	Horace Eaton	56 41	103 62
Granger	Allegany	Henry White, from 3d March, 1842	14 97	29 44
Grangerville	Saratoga	J. P. Cramer, to 13th Sept., 1841	2 31	4 30
		Calvin J. Reed	25 46	47 50
Granville	Washington	Henry Weeks	575 16	783 98
Grassy Point	Rockland	Thomas Murphy	27 57	50 65
Great Bend	Jefferson	Daniel Potter	76 68	126 11
Great Valley	Cattaraugus	Francis Green, to 30th Sept., 1841	5 56	9 32
		Daniel Farrington	52 47	96 23
Greece	Monroe	Asa Rowe, to 31st March, 1842	67 80	131 03
		Edward Walker	135 70	275 30
Greenbush	Rensselaer	William Lansing, to 26th July, 1841	15 06	14 68
		Nathan'l C. Brockway	534 80	629 79
Greene	Chenango	Frederick Juliand	505 73	936 89
Greenfield Centre	Saratoga	C. B. Wing, to 21st July, 1841	1 44	2 41
		Asa C. Barney	53 04	107 21
Greenport	Suffolk	John Clark	188 98	274 84
Green River	Columbia	Albert Winslow	44 29	83 92
Greenville	Greene	John Pierce, to 1st Aug., 1841	7 17	13 62
		Elias Beach, to 31st March, 1842	73 53	129 59
		Alexander N. Bentley	132 28	233 89
Greenwich	Washington	Jonathan K. Horton	562 33	1124 52
Greenwood	Steuben	Levi Davis	53 71	110 61
Greigsville	Livingston	Edward R. Dean	90 74	170 70
Griffin's Mills	Erie	Dutee J. Williams, to 19th Nov., 1842	82 43	150 80
		Josiah Mitchell	34 72	63 67
Griswold's Mills	Washington	E. M. Forbes, to 17th Aug., 1841	1 16	2 38
		David A. Potter	34 08	49 86
Groton	Tompkins	Chauncey Trumbull	264 37	473 06

POST OFFICE DEPARTMENT—*New York.*

Post Offices.	Counties.	Postmasters.	Compensation.	Net proceeds.
			Dols. cts.	Dols. cts.
Grove	Allegany	Samuel C. Jones	40 01	74 04
Groveland Centre.	Livingston	Charles H. Carroll	57 78	113 50
Guilderland	Albany	Russell Case	103 64	192 50
Guilderl'ndCentre	Albany	Elijah Chesebro	45 58	79 22
Guilford	Chenango	John Clark	199 57	272 96
Guilford Centre	Chenango	Charles D. Cobb	135 80	133 08
Hadley	Saratoga	David Stewart	27 55	53 26
Haerlem	New York	John S. Kenyon	464 37	1039 95
Hagaman's Mills.	Montgomery.	Joseph Thatcher, to 15th Feb., 1842	16 09	29 29
		David W. Candee	36 43	67 44
Hague	Warren	Nathaniel Garfield	36 31	66 28
Halcottsville	Delaware	Matthew Halcott	11 95	22 85
Half Moon (Late North Middleton.)	Saratoga	H.H. Rogers, fm. Oct. 1, '41 to Mar. 31, '43	67 43	137 73
		Abm. W. Vanwoert	8 46	14 91
Hallett's Cove (Ch'd to Astoria)	Queens	Daniel N. Andrews, to 30th June, 1842.	90 69	184 24
Hall's Corners	Ontario	Edward Hall	50 90	90 20
Hall's Mills	Albany	George Benn, jr.	42 64	77 37
Hallsville	Montgomery.	Robert Hall, to 31st Dec., 1841	3 50	5 16
		George F. Carey	6 83	10 24
Hamburgh	Erie	John S. Weld	139 01	250 21
Hamburgh on the Lake	Erie	E. F. Davis, to 3d Aug., 1841	1 80	4 23
		Amansel D. Jackson, to 20th July, 1842.	54 24	53 46
		Seth W. Holmes	27 12	23 61
Hamilton	Madison	Benj. W. Babcock, to 23d May, 1843	1196 60	2113 42
		Asa F. Chapin	78 67	105 61
Hammond	St. Lawrence	Alvin A. Hine	183 78	319 89
Hammond's Mills.	Steuben	Seth Hammond	17 10	27 90
Hampden	Delaware	Daniel Coleman	116 87	207 85
Hampton	Washington	Lewis M. Purdy	70 89	125 71
Hamptonburgh	Orange	James Strong	76 31	136 94
Hancock	Delaware	Marvin Wheeler, fm. 1st Oct., 1841	63 26	113 08
Hanford's Landing (Dis. April 8, '42.)	Monroe	Elias Avery, to 15th April, 1842	16 87	33 71
Hannibal	Oswego	Thomas Skelton	245 19	436 20
Hanover	Chautauque	Benjamin Tubbs	271 88	538 00
Harford	Cortlandt	Jacob Heminway, to 31st March, 1842	31 24	56 80
		Henry Lyman, to 31st March, 1843	42 45	73 66
		George K. Williams	9 78	17 62

POST OFFICE DEPARTMENT—*New York.*

Post Offices.	Counties.	Postmasters.	Compensation.	Net proceeds.
			Dols. cts.	Dols. cts.
Harlemville	Columbia	Eleazer Tracy	36 48	64 50
Harmony	Chautauque	Alvin Cornell, to 18th Aug., 1841	9 03	16 09
		Theron S. Bly	133 68	235 04
Harpersfield	Delaware	Johnson B. Bragg	96 87	163 16
Harpersville	Broome	Henry A. Olendorf	136 53	245 79
Harrisburgh	Lewis	Elias Gallup	20 30	36 43
Harris' Hill	Erie	Nathan F. Porter, fm. 15th May, 1842	6 12	7 46
Harrison	West Chester	Charles Miller, jr., fm. 31st Aug., 1842	13 55	24 25
Hartford	Washington	Calvin L. Parker	198 21	277 04
Hartland	Niagara	Jas. C. Lewis	69 09	136 32
Hart's Village	Dutchess	Daniel N. Merritt	115 67	230 33
Hartsville	Onondaga	Elisha Raymond, jr., to 30th June, 1842	10 07	18 05
		Pardon Thompson	12 41	21 88
Hartwick	Otsego	Lyman Harrington	211 26	390 12
Hartw'k Seminary	Otsego	Clark Davison	75 72	86 13
Hartwood	Sullivan	William J. Clowes	11 19	18 87
Hastings	Oswego	Peter Davendorf	80 47	148 79
Havanna	Chemung	Jacob Walker	517 77	1139 22
Haverstraw	Rockland	Isaac Sherwood	261 32	489 90
Haviland Hollow	Putnam	Benjamin Haviland	22 74	41 73
Hebron	Washington	Nathaniel Ingersoll	75 34	115 31
Hector	Tompkins	Richard Smith	46 75	86 26
Helena	St. Lawrence	Benjamin Nevin	81 73	166 50
Hemlock Lakes	Livingston	Elijah Stevens	84 40	142 01
Hempstead	Queens	L. D. Rushmore	269 84	523 45
Hempstead Harbor	Queens	William Hicks	72 55	122 91
Henderson	Jefferson	Holland Weeks	232 53	412 15
Henrietta	Monroe	Miles Lyman, to 30th Oct., 1841	40 89	76 35
		Jas. H. Mc. Hazeltine	194 74	363 79
Herkimer	Herkimer	Harvey Doolittle	493 83	1019 17
Hermitage	Wyoming	Sidney Stowe	52 91	85 43
Hermon	St. Lawrence	Rosalvo Healey	81 18	144 17
Heuvelton	St. Lawrence	William Thurston	154 66	147 22
Hickory Corners	Niagara	Daniel Pomeroy	42 98	80 85
Hickory Swale (Ch'd to Granger)	Allegany	Reuben H. Smith, to 1st March, 1842	5 74	10 78
High Falls	Ulster	Jacob H. Depuy	40 70	75 62
Highland (Dis. June 29, '43)	Essex	S. B. Richardson	6 16	8 50
Highland Mills	Orange	William Vaile, jr	65 99	118 73
Hillsdale	Columbia	Refine Latting, to 13th Aug., 1841	11 66	20 82
		Isaac Foster	230 54	426 67
Hindsburgh	Orleans	Jabez Allison	105 73	183 05
Hinsdale	Cattaraugus	Paul Clark	199 47	243 33

POST OFFICE DEPARTMENT—*New York.*

Post Offices.	Counties.	Postmasters.	Compensation.	Net proceeds.
			Dols. cts.	Dols. cts.
Hoag's Corner...	Rensselaer ..	William B. Hoag....	20 42	34 72
Hobart.....	Delaware....	John Griffin, to 8th Sept., 1841.....	18 93	33 17
		Calvin Howard, to 15th March, 1842..	62 54	109 29
		Jonas L. Moore.....	145 28	258 94
Hobbieville	Allegany....	Aug. A. Cammann, to 18th Jan., 1842	28 53	57 50
		Benjamin Aldridge..	50 08	102 82
Hoffman's Ferry ..	Schenectady.	Albert T. Dunham .. (1st qr. '43 estimated)	70 38	131 98
Hoffman's Gate ..	Columbia ...	Jeremiah Hoffman, to 31st March, 1843..	16 53	29 72
		John Martin.....	2 08	3 67
Hogansburgh.....	Franklin....	Gurdon S. Mills.....	131 72	180 36
Holland	Erie.....	Philip D. Riley	76 79	136 91
Holland Patent...	Oneida.....	P. C. J. De Angelis, jr	256 46	474 11
Holly	Orleans	Franklin P. Gould ..	327 01	640 43
Homer	Cortlandt....	George Cook	991 86	1770 36
Honeoye	Ontario	Hiram Pitts.....	170 79	303 41
Honeoye Falls...	Monroe	Horace Wheeler....	428 12	905 84
Hoosick	Rensselaer ..	Lucius M. Cooley ...	187 30	339 29
Hoosick Falls	Rensselaer ..	Harvey W. Fowler, to 21st Jan., 1843....	252 25	489 38
		Seth Parsons	73 69	138 00
Hope	Hamilton ...	Jacob Van Arnam ...	8 33	16 69
Hope Centre.....	Hamilton ...	Thomas Blake.....	8 19	14 40
Hopewell	Ontario	Nathaniel Lewis	88 55	142 88
Hopkinton.....	St. Lawrence	Clark S. Chittenden .	112 31	198 49
Horace..... (Dis. Feb. 28, '42)	Orange	Horace Seaward, to 8th March, 1842...	3 17	6 02
Horicon	Warren	Howard Waters	13 10	22 85
Hornby	Steuben	Isaac Goodsell, to 30th Sept., 1841.....	7 39	11 14
		Charles D. Thomas..	80 74	106 40
Hornellsville	Steuben	John K. Hale	225 02	383 82
Houseville	Lewis	Deuel Goff, jr,.....	89 34	87 16
Howard.....	Steuben	Charles Graves	141 06	251 73
Howlet Hill.....	Onondaga....	John Case.....	53 25	97 31
Hudson	Columbia ...	Solomon Wescott, to 31st March, 1842..	1051 48	2499 06
		Justus McKinstry ...	1727 34	3991 97
Huguenot	Orange	J. S. Van Inwegen ..	20 24	31 41
Hulburton	Orleans	I. H. Hulburt, to 12th Aug., 1841	2 93	4 01
		Abijah Reed.....	78 00	139 75
Hull's Corners ..	Oswego	Burr Hull.....	34 46	64 23
Hull's Mills	Dutchess....	Edward Hull, to 30th Sept., 1842	16 99	28 43
		Edward P. Barton ...	11 68	20 13

POST OFFICE DEPARTMENT—*New York.*

Post Offices.	Counties.	Postmasters.	Compensation.	Net proceeds.
			Dols. cts.	Dols. cts.
Hume	Allegany	C. G. Ingham	328 75	338 63
Hunter	Greene	Andrew Hawver, to Aug. —, 1841	7 65	15 19
		William W. Edwards	141 22	271 30
Huntersland	Schoharie	George W. Tippets	20 35	33 61
Huntington	Suffolk	S. C. Rogers, to 29th July, 1841	10 22	20 14
		William J. Wood, to 19th May, 1843	276 19	535 69
		John R. Woolsey	16 01	30 42
Hunt's Hollow	Allegany	Sanford Hunt	105 54	180 54
Hurley	Ulster	Hiram Patterson	36 74	64 33
Huron	Wayne	Solomon Upson, to 20th Feb , 1843	40 96	79 17
		John F. Curtis	7 28	13 59
Hyde Park	Dutchess	Alexander H. Smith	627 83	799 43
Hyde Settlement	Broome	Franklin Hyde	18 06	34 59
Hyndsville	Schoharie	Peter Hynds, to 25th Sept., 1841	3 69	6 67
		Peter A. Hilton, to 3d Sept., 1842	28 30	45 15
		Peter Hynds	14 13	26 98
Independence	Allegany	John P. Livermore	19 18	32 01
Indian River	Lewis	James Barrett	5 75	9 41
Ira	Cayuga	E. S. Everts, to 22d July, 1841	3 30	7 70
		John Thompson	154 98	279 33
Irondequoit	Monroe	Caleb K. Hobbie	20 38	45 16
Irving	Chautauque	Chs. A. H. McGregor to 2d Nov., 1841	53 88	51 36
		Cephas R. Leland	235 75	229 87
Islip	Suffolk	George P. Mills	96 45	177 20
Italy Hill	Yates	Elisha Doubleday	58 90	117 66
Italy Hollow	Yates	Valentine Graham	34 43	62 47
Ithaca	Tompkins	Ebenezer Mack, to 1st Aug., 1842	1463 19	4065 77
		Francis A. Bloodgood to 15th Feb., 1843	726 42	2006 73
		Jacob M. McCormick	426 19	1166 63
Ivesville (Dis. Nov. 18,'41)	Chautauque	Henry N. Hunt, to 31st Dec., 1841	3 59	6 50
Jackson	Washington	Nathan Collins	48 17	89 85
Jacksonborough (Dis. May 7, '42.)	Otsego	George W. Chase, to 13th May, 1842	48 31	59 13
Jacksonburgh	Herkimer	Henry Rankin, to 31st March, 1842	5 89	8 18
		Lorenzo O. Gay	13 48	21 91
Jackson Corners	Dutchess	Jacob J. Stall	13 25	21 86

POST OFFICE DEPARTMENT—*New York.*

Post Offices.	Counties.	Postmasters.	Compensation.	Net proceeds.
			Dols. cts.	Dols. cts.
Jacksonville	Tompkins	Abraham Chase	141 23	260 14
Jack's Reef	Onondaga	Vespasian Barnes, to 3d May, 1842	17 55	33 39
		Calvin P. Richardson	14 24	28 51
Jamaica	Queens	James Rider, to 13th Sept., 1841	57 73	107 48
		John C. Smith	436 61	873 62
Jamesport	Suffolk	David Williamson, fr. 1st July, 1842	32 49	33 67
Jamestown	Chautauque	Alvin Plumb	1240 90	2298 41
Jamesville	Onondaga	I. W. Brewster, to 24th July, 1841	14 85	18 47
		George M. Richardson	222 21	403 76
Jasper	Steuben	John G. Marlatt	69 79	123 50
Java	Wyoming	Joseph Currier	55 01	105 64
Java Village	Wyoming	Amory Barber	23 52	44 61
Jay	Essex	George G. Tobey	85 73	154 14
Jefferson	Schoharie	Eli Boies	89 63	140 30
Jericho	Queens	A. G. Carll, to 6th Aug., 1841	3 19	5 51
		Jacob Ellison	90 29	157 53
Jersey	Steuben	Charles McClave	103 67	190 01
Jerusalem	Yates	Henry Larzeleve	45 19	87 35
Jerusalem South	Queens	Samuel S. Jones	45 26	78 37
Johnsburgh	Warren	Clark Burdick	64 93	101 41
Johnsonsburgh	Wyoming	George A. Johnson	44 67	73 52
Johnson's Creek	Niagara	Luke Woodworth	167 35	308 42
Johnstown	Fulton	Charles S. Lobdell, to 2d June, 1843	669 00	1471 99
		Henry B. Mathews	20 98	41 56
Johnsville	Dutchess	Thomas Burrows	11 13	26 06
Jonesville	Saratoga	James E. Jones	112 18	197 83
Jordan	Onondaga	Lyman H. Mason	553 80	1252 99
Joslin's Corners	Madison	Sinclair Towsey	26 50	48 27
Junction	Rensselaer	Isaac T. Grant, to 30th June, 1842	35 29	56 88
		William R. Browne, fr. 18th July, 1842	32 61	50 62
Junius	Seneca	Thomas Howe, to 11th April, 1842	17 22	36 00
		Stephen D. Carman, to 30th June, 1842	6 38	8 96
		Abm. B. Slawson	36 42	70 23
Keene	Essex	Wait J. Lewis	28 53	52 72
Keene's Settlem't	Cortlandt	Alvin Brown	20 73	33 10
Keeseville	Essex	Oliver D. Peabody, to 13th Sept., 1842	668 67	1071 31
		Gorton T. Thomas	418 92	657 15

POST OFFICE DEPARTMENT—*New York.*

Post Offices.	Counties.	Postmasters.	Compensation.	Net proceeds.
			Dols. cts.	Dols. cts.
Kelloggsville	Cayuga	Luther N. Fuller, to 6th June, 1843....	149 80	259 90
		William Slade.....	3 27	5 63
Kendall	Orleans	Calvin Benedict	180 37	328 49
Kennedy's Mills . (Ch. to Poland Centre.)	Chautauque ..	Abiel Elkins, to 30th Sept., 1841.....	4 48	7 74
Kennedysville ...	Steuben	George Wheeler	54 58	101 29
Kent	Putnam	Stillman Boyd	17 23	32 18
Ketcham's Corn'rs	Saratoga	H. E. Barrett, to 30th Sept., 1841	6 36	7 93
		David Weston	48 76	80 17
Kill Buck.....	Cattaraugus ..	Marcus Leonard, to 31st March, 1843..	13 84	28 26
		John Green	44	89
Kinderhook	Columbia	David Van Schaack .	795 92	1427 98
Kingsborough....	Fulton.....	Daniel Potter.....	196 19	349 93
King's Bridge....	New York ..	John P. Dodge.....	37 03	78 33
Kingsbury	Washington ..	James F. Acker	94 11	178 41
King's Ferry	Cayuga	Lewis Seymour, to 1st Sept., 1841.....	16 04	29 95
		Darius Adams	188 47	331 34
King's Settlement	Chenango	George H. King.....	11 98	22 79
Kingston	Ulster.....	William Culley	1534 37	2908 32
Kinney's 4 Cor's .	Oswego	James Martin, jr....	40 51	70 43
Kirkland	Oneida	James M. Kimball ..	116 96	220 30
Kirkville.....	Onondaga....	Alonzo L. Seranton, to 31st March, '42 .	42 34	78 26
		Obadiah Hubbs	59 95	116 90
Knowersville	Albany	Jacob Crownse, to 31st March, 1842..	14 61	24 18
		George Keenhotts ...	27 43	44 66
Knowlesville	Orleans	Charles J. Hood	261 79	465 75
Knox	Albany	Erastus Williams, to 30th June, 1842...	44 75	83 26
		Prentice Williams, jr.	46 49	83 77
Kortright.....	Delaware	Martin Keeler, jr. ...	71 54	132 10
Kysericke	Ulster.....	John Alliger	42 53	73 34
Kysorville	Livingston..	Nicholas Kysor.....	37 61	68 26
Lackawack.....	Ulster	Nathan S. Perkins ..	10 17	20 47
Lafargeville.....	Jefferson	H. W. Bushnell, to 31st Dec., 1841 ...	36 48	66 95
		Chesterfield Persons .	106 81	208 72
La Fayette	Onondaga	Chauncey Williams .	113 74	216 74
La Grange	Wyoming	James W. Hallett ...	71 94	123 45
Lairdsville	Oneida	Eliab Joslin, to 1st May, 1842	34 77	61 23
		George B. Peabody, to 31st March, 1843..	29 19	54 84
		Eliab Joslin.....	7 93	14 28

POST OFFICE DEPARTMENT—*New York.*

Post Offices.	Counties.	Postmasters.	Compensation.	Net proceeds.
			Dols. cts.	Dols. cts.
Lake	Washington	Abraham Mathews, jr.	86 74	130 24
Lake Hill	Ulster	John P. Winne (1st qr. '43 estimated)	25 66	52 92
Lake Pleasant	Hamilton	John Courtney, to 31st March, 1842	11 31	18 18
		John C. Holmes	24 88	39 66
Lake Ridge	Tompkins	Frederick Fenner, to 30th June, 1842	27 30	47 79
		Stephen H. Lamport, to 24th May, 1843	25 60	44 85
		John Moe	2 44	4 28
Lakeville	Livingston	Erastus West	176 95	313 18
Lancaster	Erie	Seth Clark	267 32	501 56
Lansingburgh	Rensselaer	Samuel Bouticon, to 31st March, 1843	1040 82	2348 25
		Sidney D. Smith	132 81	302 73
Lansingville	Tompkins	Daniel C. Swift, to 31st March, 1842	29 22	51 97
		James S. Beardsley	45 60	81 44
Larned's Corners	Ontario	David D. Dayton	42 97	77 53
Lassellsville	Fulton	William Lassell, jr.	36 34	65 28
Laurens	Otsego	William C. Field, to 24th Nov., 1842	106 16	200 85
		Harvey Strong	57 30	113 99
Lawrenceville	St. Lawrence	Lucius Hubbard	96 33	180 92
Lawyersville	Schoharie	Thomas Lawyer	52 97	94 41
Lebanon	Madison	William L. Sheldon	118 76	207 33
Ledyard	Cayuga	Alfred Avery	91 56	168 07
Lee	Oneida	Henry E. Gregory, to 31st Dec., 1841	45 33	85 20
		Augustus S. Potter	16 32	30 72
Leeds	Greene	John H. Person	184 25	208 18
Leedsville	Dutchess	Joseph D. Hunt	45 68	79 22
Leesville	Schoharie	William Beckman, jr	112 67	214 71
Lenox	Madison	Abm. Northrop	103 84	186 06
Leon	Cattaraugus	William Kendall	14 79	31 87
Leon Mills	Cattaraugus	John Carpenter, to 3d Sept., 1841	5 99	9 29
		Jabez Thompson	68 49	106 36
Leonardsville	Madison	Dennis Hardin	69 24	128 97
Le Raysville	Jefferson	William Phelps, to 31st March, 1843	46 15	90 18
		Ennis Mosher	6 01	10 39
Le Roy	Genesee	John H. Stanley	1269 38	2836 22
Levanna	Cayuga	Seneca Boyce	128 82	246 24
Levant	Chautauque	Samuel B. Winsor	28 96	42 06
Lewis	Essex	Squire Hinckley, to 12th July, 1841	1 23	1 73
		George S. Nicholson	94 91	161 19

POST OFFICE DEPARTMENT—*New York.*

Post Offices.	Counties.	Postmasters.	Compensation.	Net proceeds.
			Dols. cts.	Dols. cts.
Lewisborough ...	Westchester .	Cyrus M. Ferris, fm. 18th Feb., 1842 ...	14 03	21 08
Lewiston.....	Niagara	John W. Evans, to 30th Nov., 1841 ...	314 05	9 67
		Leonard Bement	1517 67	164 46
Lexington	Greene	Cors. Hogdboom, to 9th Aug., 1841....	3 50	5 99
		Bruce C. Smith.....	63 33	117 88
LexingtonHeights (Dis. Feb. 3, '42.)	Greene	Ransom Johnson, to 14th Aug., 1841 ..	3 78	7 19
		Henry Hosford, to 11th Feb., 1842 ...	14 17	24 89
Leyden	Lewis	Thomas Baker.....	255 68	249 55
Liberty	Sullivan	Caleb Buckley, to 31st Dec., 1841 ...	28 59	50 64
		Gideon Wales	116 85	198 21
Libertyville	Ulster.....	Philip Dubois	33 13	56 61
Lima.....	Livingston ..	Israel Nicklisson....	657 80	1332 60
Limerick.	Jefferson. ...	Ely Smith.	67 24	113 08
Linden.	Genesee	Alexander G. Perry..	67 33	114 58
Lindleytown	Steuben.	Albert C. Morgan. ..	64 17	119 28
Lindseyville	Oswego.	Wm. T. Hudson....	2 70	4 42
Linklaen.....	Chenango. ..	Daniel Roote, to 30th Sept., 1841.	5 02	7 33
		Samuel Plumb.....	38 63	63 64
Lisbon.....	St. Lawrence	Simeon Dillingham. .	96 22	104 35
Lisle.	Broome.	Otis Lewis, to 31st Dec., 1841.	16 23	23 84
		Artemas Howland. ..	52 53	92 92
Litchfield.	Herkimer. ..	Alanson Townsend, to 15th Feb., 1842.	23 24	42 96
		Thaddeus R. Harrison	61 00	107 71
Lithgow	Dutchess....	Jacob Scisson..... ..	65 42	98 90
Little Brittain....	Orange.	B. F. Brooks, to 10th March, 1842.....	14 48	27 50
		John Tremper, to 9th Sept., 1842	15 46	23 15
		Benjamin F. Brooks.	17 25	31 89
Little Falls.....	Herkimer. ..	Martin Bettinger....	1527 85	4126 54
Little Genesee. ..	Allegany....	Hiram Wilson,to 12th Aug., 1841.....	4 44	6 33
		Wm. P. Langworthy.	47 99	73 04
Little Sodus.	Cayuga.....	Seth Turner.....	40 78	79 94
Little Valley.....	Cattaraugus. .	Cyrus S. Shepard ...	71 16	127 82
Little York.....	Cortlandt . ..	Gideon Curtiss.	63 10	98 13
Liverpool.	Onondaga. ..	Joseph Jaqueth, to 3d Aug., 1841	12 84	24 28
		Henry Paddock	420 56	477 33
Livingston	Columbia . ..	John Van Deusen, to 16th April, 1842 ..	38 32	70 75

POST OFFICE DEPARTMENT—*New York.*

Post Offices.	Counties.	Postmasters.	Compensation.	Net proceeds.
			Dols. cts.	Dols. cts.
		Henry Baker	76 70	135 72
Livinstonville. ...	Schoharie. ..	David L. Sternberg..	70 86	125 10
Livonia.	Livingston ..	Shepard Pierce, to 13th Sept, 1841..	34 65	57 76
		Ashman Beebee, jr..	320 84	570 44
Locke	Cayuga.	Wm. Titus, to 2d July, 1841	45	77
		Giles Gregory	181 83	351 76
Lock Berlin.	Wayne.	Alfred Griswold, to 31st Dec., 1841. ..	13 33	23 37
		James H. Griswold, to 31st Dec., 1842.	35 01	40 58
		William A. Cornell.	16 95	23 16
Lockport.....	Niagara.	Henry W. Scovell ..	3295 96	9293 91
Locust Tree.	Niagara.	Lewis B. Horton....	10 46	19 04
Lodi.....	Seneca.	Edmund Baldwin., to 16th May, 1843. ..	296 98	567 82
		John De Mott	17 93	34 09
Logan	Tompkins. ..	Jabez S. Smith.....	30 66	51 92
Lorraine.....	Jefferson	Loren Bushnell, to 9th Oct., 1841	8 51	14 96
		Lemuel Hunt	61 86	107 68
Louisville.	St. Lawrence	Levi Miller	68 13	122 75
Low Hampton. ..	Washington..	Wm S. Miller	31 23	52 48
Lowville.....	Lewis	Stephen Leonard....	633 30	957 00
Ludlowville.	Tompkins. ..	Chas. Davis, to 4th Sept., 1841	21 02	39 32
		Peter Wager.	225 50	425 06
Lumberland.	Sullivan	James Eldred.....	34 05	60 56
Luzerne	Warren.	Reuben Wells.....	87 22	122 99
Lyons	Wayne.	Ezekiel Price.....	1438 19	3398 04
Lyonsdale	Lewis	Lyman R. Lyon, to 31st March, 1843..	26 65	45 41
		D. S. Howard, from 8th April, 1843 ...	2 29	4 27
Lysander.....	Onondaga. ..	Chauncey Betts.....	130 34	227 61
McConnellsville .	Oneida.	Joseph McConnell ..	76 90	124 39
McDonough.	Chenango. ..	John F. Hill.....	85 08	142 13
McGrawsville. ...	Cortlandt . ..	Harry McGraw	116 02	221 73
McLean.....	Tompkins. ..	Joel Cooper.....	229 94	274 72
Mabbettsville....	Dutchess....	Samuel R. Wood....	74 24	137 33
Macedon.....	Wayne.	Henry Reed.....	311 58	508 24
Macedon Centre..	Wayne.	Ira Odell	67 37	121 83
Machias.....	Cattaraugus..	Lyman Twamley....	92 33	168 64
Macomb	St. Lawrence	David Day, 2d, from 1st April, 1842. ..	5 77	8 80
Madison.....	Madison	Isaac Curtis, 2d	410 13	386 01
Madrid	St. Lawrence	John Horton, to 6th Aug., 1841.	6 60	13 07

POST OFFICE DEPARTMENT—*New York.*

Post Offices.	Counties.	Postmasters.	Net proceeds.	Compensation.
			Dols. cts.	Dols. cts.
		Nathan Post, to 22d Oct., 1842	96 18	182 70
		Caleb Peirce	50 96	94 28
Magnolia	Chautauque	Thomas Whitney, to 1st Aug., 1842	14 70	24 35
		Richard Whitney, jr.	14 00	24 21
Maine	Broome	Ezekiel H. Clark	79 66	129 93
Malden	Ulster	Austin Preston	284 60	281 75
Malden Bridge	Columbia	LorenVanVolkenburg	118 03	146 08
Malone	Franklin	David Brewster, to 24th July, 1841	24 33	23 15
		Frederick P. Allen	640 69	1023 95
Malta	Saratoga	Peter Derby	70 13	120 04
Maltaville	Saratoga	Albert Fellows, to 15th May, 1842	28 86	51 13
		Warren Parks	30 76	57 89
Mamaroneck	West Chester	John J. Marshall	242 94	439 95
Manchester	Ontario	Peter Mitchell, to 16th Aug., 1841	12 37	24 51
		Stephen A. Power	262 18	402 52
ManchesterCentre	Ontario	Harvey Harmon	76 59	100 79
Mandana	Onondaga	Josias Garlock	46 97	83 43
Manhasset	Queens	James Allen, to 30th Sept., 1841	21 77	40 76
		Alfred T. Brown, to 31st Dec., 1842	98 24	184 45
		Robert H. Titus	41 52	72 13
Manheim	Herkimer	Luther Pardee, to 1st Nov, 1841	13 98	27 61
		Abel Timmerman	82 79	148 67
Manheim Centre	Herkimer	Jno. Markell	44 71	79 74
Manlius	Onondaga	D. B. Bickford, to 1st Sept., 1841	50 25	94 77
		Joseph S. Rhoades	616 52	1161 97
Manlius Centre	Onondaga	Timothy H. Taylor, to 30th June, 1842	36 32	70 56
		Jonas P. Haner, from 5th Sept., 1842	29 01	52 98
Mannsville	Jefferson	Wm. West	236 32	280 96
Mansfield	Cattaraugus	Jas. Huggins	12 52	24 31
Maple Grove	Otsego	Zenas Washbon	43 84	42 96
Marathon	Cortlandt	John M. Roe, to 30th Sept., 1841	11 41	21 05
		Horace Haywood	80 09	145 69
Marbletown	Ulster	Corn's M. Van Buren	37 53	66 63
Marcellus	Onondaga	Sanford Dalliba	475 27	774 51
Marcellus Falls	Onondaga	Salmon C. Norton, to 31st March, 1843	66 39	112 54
		George P. Herring, from 12th Ap., 1843	8 28	14 24

POST OFFICE DEPARTMENT—*New York.*

Post Offices.	Counties.	Postmasters.	Compensation.	Net proceeds.
			Dols. cts.	Dols. cts.
Marcy	Oneida	A. L. Hebard	23 37	49 71
Marengo	Wayne	Robert S. Copp, to 31st March, 1843	82 68	153 15
		Daniel Johnson	11 54	22 18
Mariaville	Schenectady	Hiram Hansett, to 5th Aug., 1841	1 13	1 81
		Silas H. Marsh	31 21	53 82
Marietta	Onondaga	Thaddeus Thompson, to 1st June, 1842	13 89	25 54
		Alanson Hicks	14 28	26 75
Marion	Wayne	Levi Clark, to Aug. ——, 1841	8 57	15 08
		Elisha R. Wright	173 07	338 73
Marlboro'	Ulster	Miles J. Fletcher, to 24th Aug., 1841	15 01	11 83
		Robert B. Maples, to 16th June, 1843	164 26	173 38
		Miles J. Fletcher	2 82	2 82
Marshall	Oneida	Henry L. Hawley	64 43	112 55
Martinsburgh	Lewis	Jno. W. Martin	542 51	615 52
Martin's Hill	Chemung	John R. Brown	14 93	22 35
Martville	Cayuga	Wm. C. Hoff, to 3d March, 1843	53 10	96 00
		Edward R. Snider	10 57	19 99
Maryland	Otsego	Nathan Sperry, from 12th Aug., 1841, to 13th May, 1842	21 86	30 60
		Franklin B. Carpenter	93 66	119 47
Masonville	Delaware	Daniel Orcutt, jr.	112 09	188 77
Massena	St. Lawrence	Alex. H. Andrews	215 93	409 46
Matildaville	St. Lawrence	Wm. R. Stark	30 67	61 08
Mattituck	Suffolk	James Shirley	57 44	76 09
Mayfield	Fulton	Collins Odell	87 49	145 93
Mayville	Chautauque	Russell Sackett	446 13	889 68
Mead's Creek	Steuben	Alonzo Gaylord	66 90	119 63
Mechanicsville	Saratoga	Cramer Vernon	269 78	500 41
Mecklenburgh	Tompkins	Calvin Freeman, (2d qr., 1843, estim'd)	180 17	334 19
Medina	Orleans	Christopher Whaley	572 18	1223 11
Mellenville	Columbia	Ebenezer F. Bartlett	82 90	136 12
Mendon	Monroe	David Tallmadge, to 24th Aug., 1841	21 64	38 48
		Ogilvie L. Sheldon	258 73	458 93
Meredith	Delaware	Samuel A. Law	87 45	162 67
Merrillsville	Franklin	John R. Merrill	5 73	11 96
Mexico	Oswego	Starr Clark, to 7th Feb., 1843	381 96	719 08
		George S. Ferris	83 84	170 98
Middleburgh	Schoharie	Freeman Stanton, to 13th Aug., 1841	9 68	17 16

POST OFFICE DEPARTMENT—*New York.*

Post Offices.	Counties.	Postmasters.	Compensation.	Net proceeds.
			Dols. cts.	Dols. cts.
		Henry R. Wharton, to 1st Nov., 1842	131 64	249 11
		Freeman Stanton	62 78	114 87
Middlebury	Wyoming	Otis Perkins	52 84	101 60
Middlefield	Otsego	Sumner Ely, to 1st Feb., 1842	24 36	43 89
		Mortimer Gilbert	77 39	144 60
Middlefield Centre	Otsego	Mason C. Huntington, to 31st Dec., 1842	43 90	85 45
		Henry Bowen, jr	14 37	28 04
Middle Granville	Washington	Arch. Bishop, to 12th July, 1841	6 50	5 98
		George N. Bates	217 20	230 33
Middle Hope	Orange	George M. Greenfield, to 31st Mar., 1842	33 47	40 50
		John W. Fenton	54 84	53 18
Middle Island	Suffolk	Benj. T. Hutchinson	52 13	96 58
Middleport	Niagara	A. S. Baker, to 12th July, 1841	3 29	5 10
		Thos. N. Lee	343 59	621 40
Middlesex	Yates	David G. Underwood	73 45	129 55
Middletown	Delaware	Asa Grant	81 54	144 17
Middleville	Herkimer	Varnum S. Kinyon	177 25	292 42
Milan	Dutchess	Stephen Thorn	52 22	101 84
Milford	Otsego	Elijah Brown	167 34	147 64
Milford Centre	Otsego	Joseph Wescott	81 91	89 67
Military Road	Jefferson	Thos. Robinson	15 13	27 43
Miller's Bay	Jefferson	Hyland Miller	40 95	75 42
Miller's Place	Suffolk	Thos. Helme	57 49	92 07
Mill Grove (Ch. to Postville)	Cattaraugus	Daniel McCormick, to 31st Dec., 1841	7 27	11 96
Millport	Chemung	Erastus Crandall, to 29th July, 1841	14 43	26 05
		Jeremiah Hackney	319 74	638 39
Mills' Corners	Fulton	Joseph Blair, to 30th Sept., 1841	1 68	3 58
		Elisha Alvord	10 08	18 50
Milltown	Putnam	Asa Raymond	36 90	51 55
Millville	Orleans	J. W. Lawrence, to 31st July, 1841	5 39	11 34
		Stephen C. Johnston	110 06	221 04
Milo	Yates	G. S. Ayres, to 12th Aug., 1841	3 95	7 91
		George W. Hazard, to 2d Sept., 1842	49 00	85 79
		Gilbert R. Reilay, to 3d Feb., 1843	18 38	29 77
		William M. Himrod	13 71	25 52
Milo Centre	Yates	Amos Y. Carr	39 13	67 38
Milton	Ulster	Wm. Soper	209 90	200 07

POST OFFICE DEPARTMENT—*New York.*

Post Offices.	Counties.	Postmasters.	Compensation.	Net proceeds.
			Dols. cts.	Dols. cts.
Mina	Chautauque	W. L. Bartram, to 16th Aug., 1841	4 69	9 64
		Isaac Relf	80 56	145 66
Minaville	Montgomery	Jay Cady	149 82	254 76
Minden	Montgomery	Isaac P. Keller	63 77	104 67
Minerva	Essex	Edw'd Talbot, to 30th Sept., 1841	4 23	9 14
		Anson West	43 29	74 30
Minisink	Orange	Simeon M. Stoddard	36 94	75 27
Mixville	Allegany	Benjamin F. Green	69 02	125 78
Modena	Ulster	Martin Esterly	95 39	136 60
Moffett's Store	Columbia	Paul Roberts, to 15th March, 1842	21 29	25 06
		Hiram Bigalow	26 29	42 91
Mohawk	Herkimer	Lawrence L. Merry, from Aug. 10, 1841	446 96	916 69
Moira	Franklin	Clark Lawrence	76 05	137 36
Monroe	Orange	Gates W. McGarra	153 78	285 88
Monroe Works	Orange	John Coffey	84 40	149 52
Montezuma	Cayuga	Norman Hurd	378 22	424 53
Montgomery	Orange	John Sears, to 31st March, 1842	261 03	288 74
		James W. Sears	445 00	521 19
Monticello	Sullivan	John P. Jones, to 12th Aug., 1841	21 08	38 80
		Wm. Miller, to Nov. 2d, 1842	234 48	415 56
		George Bennett	120 41	204 89
Moores	Clinton	Zetus Newell, to 31st March, 1842	50 72	86 47
		James Fitch	80 94	126 92
Moravia	Cayuga	Isaac Cady, to 3d Feb., 1843	315 63	589 87
		Leonard O. Aiken	82 19	152 75
Moreau	Saratoga	George P. Reynolds	45 27	82 66
Morehouseville	Hamilton	Andrew K Morehouse	34 59	61 96
Moreland	Chemung	Jno. Crawford	34 22	55 92
Moresville	Delaware	Jno. T. More	66 60	116 74
Moriah	Essex	N. S. Storrs, to 14th July, 1841	3 49	7 69
		Hiram Everest	274 13	547 58
Moriches	Suffolk	Jas M. Fanning	124 48	167 63
Morley	St. Lawrence	Lorenzo Fenton, to 9th March, 1842	13 27	22 89
		Roswell Green	32 47	62 19
Morristown	St. Lawrence	Jno. P. Morgan, to 2d Aug., 1841	10 56	22 05
		Erastus W. White	294 09	420 85
Morrisville	Madison	Jno. Farwell	358 86	657 28
Morseville	Schoharie	Daniel Morse	5 70	10 43

POST OFFICE DEPARTMENT—*New York.*

Post Offices.	Counties.	Postmasters.	Compensation.	Net proceeds.
			Dols. cts.	Dols. cts.
Moscow	Livingston	Horatio Jones, 3d	318 77	594 64
Mott's Corners	Tompkins	Wm. Mott, 2d	63 39	68 11
Mottville	Onondaga	Howard Delano	112 18	134 01
Mount Cambria	Niagara	Jno. Hodge	11 36	17 04
Mount Hope	Orange	G. W. Lord, to 2d Aug., 1841	3 22	6 80
		AugustusP.Thompson	138 57	248 38
Mount Morris	Livingston	Stephen Summers, to 31st March, 1843	902 51	2028 98
		Henry Swan	129 24	295 90
Mount Sinai	Suffolk	Charles Phillips	14 70	23 61
Mount Upton	Chenango	L. H Donaldson, to 31st July, 1841	2 65	6 20
		Hy. Billings, to 30th Aug. 1842	104 02	100 43
		Willis Gregory	82 67	79 18
Mount Vision	Otsego	Harvey Keyes	33 59	60 73
MountWashington	Steuben	Obadiah Wheeler	12 37	20 81
Mud Creek	Steuben	Archibald H Gates	87 83	89 72
Murray	Orleans	Samuel W. Gibson	119 15	231 37
Nanticoke Springs	Broome	Nathaniel Caldwell, to 31st Dec., 1842	9 01	17 63
		Henry Smith	2 51	3 27
Naples	Ontario	D. K. Lyon, to 7th Sept., 1841	34 72	61 71
		Dennison H. Cheesebro	359 46	648 20
Napoli	Cattaraugus	Timothy Everett, to 8th Feb., 1842	29 19	53 90
		Orris Marsh	75 55	134 38
Narrowsburgh	Sullivan	James Cuddeback, to 31st Dec., 1841	5 49	9 64
		Richard W. Corwin	14 20	24 17
Nashville	Chautauque	Thos. C. Hale, to 17th Oct., 1842	39 80	74 51
		Hiram F. Smith	22 52	39 23
Nassau	Rensselaer	Smith Van Volkenburgh	320 98	292 70
Natural Bridge	Jefferson	Chester Andrews	46 19	87 12
Navarino	Onondaga	Oren Hall, to 31st Dec., 1841	11 10	18 22
		Andrew J. Cummings	34 51	56 20
Neils' Creek	Steuben	Jno. Conner	6 85	6 61
Nelson	Madison	Jno. Donaldson	116 94	199 98
Nettle Hill	Chautauque	Walter Strong	25 59	48 60
Neversink	Sullivan	Amos Y. Grant	40 88	75 25
New Albion	Cattaraugus	S. G. Wright	41 28	76 72
Newark	Wayne	J. P. Bartle, to 1st Aug., 1841	41 89	67 89

POST OFFICE DEPARTMENT—*New York.*

Post Offices.	Counties.	Postmasters.	Compensation.	Net proceeds.
			Dols. cts.	Dols. cts.
		Richard P. Williams, to 28th Oct., 1842..	724 01	1373 00
		Ashley G. Danielson, to 15th March, '43.	231 61	371 44
		Richard P. Williams	154 84	288 19
Newark Valley..	Tioga.....	W. B. Burbank, to 12th July, 1841...	2 05	3 04
		Lawyer Byington....	237 07	350 18
New Baltimore ..	Greene.....	Joseph Sherman....	85 68	151 52
New Berlin.....	Chenango....	Wm. D. Knapp.....	438 68	799 34
N. Berlin Centre	Chenango ...	Adoniram Greene ...	16 84	29 83
New Britain	Columbia....	Kenneth M. Davis ..	35 30	61 31
Newburgh.....	Orange.....	Oliver Davis, to 3d June, 1843.....	2666 48	6407 70
		James Belknap.....	96 37	181 17
New Castle.....	West Chester	Moses W. Fish.....	44 76	84 55
New Concord....	Columbia	Henry S. Clark, to 31st March, 1842..	30 09	55 92
		Joshua C. Chapman..	59 79	113 24
New Fane	Niagara	John P. Lukins, to 13th Jan., 1842....	14 04	24 96
		Arthur Patterson....	49 64	87 42
Newfield.....	Tompkins ..	Moses C. Kellogg ...	190 49	352 02
New Hackensack	Dutchess....	George W. Jones....	61 28	95 09
New Hamburgh..	Dutchess....	Walter Millard	199 99	360 84
New Hartford....	Oneida.....	Henry Sherrill.....	649 72	1185 25
New Haven	Oswego.....	Sam'l G. Merriam..	180 38	325 18
New Hurley.....	Ulster	Benj. Traphagen, to 27th Aug., 1841 ...	2 42	5 80
		Isaac Fowler	53 47	92 94
New Kingston... (Disc. May 10,'42)	Delaware ...	Eli Dumond, to 31st March, 1842.....	5 56	8 54
Newkirk's Mills.	Fulton.....	Garret A. Newkirk..	9 78	19 38
New Lebanon....	Columbia ...	Horatio N. Gilbert..	255 42	384 29
N. Leb'n Springs	Columbia ...	Benj. Nichols, fr. Sep. 8, '41, to June 6,'43	173 39	303 11
		John Bull, jr.....	5 88	12 17
New Lisbon	Otsego.....	Jos. Peck, to July 15, 1841.....	1 14	2 69
		David M. Hard	76 61	147 62
New London	Oneida.....	Thomas J. Rudd	195 58	388 18
New Milford	Orange.....	Jno. Gale	16 79	33 20
New Ohio.....	Broome.....	Edwin S. Holcomb..	15 53	24 64
New Paltz.....	Ulster	Charles B. Hasbrouck, to 31st Jan., 1843..	153 61	248 79
		Wade H. Budd.....	43 83	73 21
N. Paltz Landing	Ulster	Charles H. Nichols, to 3d June, 1843	154 87	244 73
		Josiah C. Du Bois ..	4 99	7 75

POST OFFICE DEPARTMENT—*New York.*

Post Offices.	Counties.	Postmasters.	Compensation.	Net proceeds.
			Dols. cts.	Dols. cts.
Newport	Herkimer	Jacob L. Sherwood, to 21st Aug., 1841	18 32	38 95
		George B. Raymond	325 93	616 44
New Road	Delaware	Lewis Raymond, to 31st March, 1843	14 99	25 51
		Daniel Weed	2 17	2 27
New Rochell	West Chester	Jas. T. Eels	655 14	1288 36
New Salem	Albany	David G. Seger	23 92	39 79
New Scotland	Albany	Edmund Raynsford	45 08	92 57
New Stead	Erie	Jno. S. Ball	105 18	176 04
New Sweden	Clinton	John Fitzgerald	54 02	85 12
Newton's Corners	Fulton	John Newton	14 69	29 43
Newtown	Queens	Charles Cook	120 31	249 35
New Utrecht	Kings	Wm. W. Cropsey	53 99	108 87
New Vernon	Orange	Gilbert Beebe	41 15	76 00
New Village	Suffolk	Isaac A. L'Hommedieu, to June 30, '42	8 09	12 75
		William J. Gould	8 62	15 22
New Ville	Herkimer	Ab'm Snyder	56 51	96 44
New Windsor	Orange	Francis M. Denniston	155 71	158 66
New Woodstock	Madison	Allen Dryer, to 31st Dec., 1841	59 65	57 15
		James Dryer, to 26th Jan., 1843	136 61	130 86
		Samuel L. Hubbard	50 35	48 91
New York City	New York	J. J. Coddington, to 31st March, 1842	1500 00	261748 82
		John L. Graham	2500 00	412635 15
New York Mills	Oneida	Seth Maltbie	390 25	792 01
Niagara Falls	Niagara	Sam'l Devaux, to 15th Feb., 1843	430 25	895 56
		Richard H. Woodruff	88 12	177 04
Nichols	Tioga	Charles R. Barstow	131 06	235 28
Nicholville	St. Lawrence	Dennis Stacy, to 30th Sept., 1841	12 43	11 84
		Lyman Day	93 13	121 89
Niles	Cayuga	John Reed, to 30th Sept. 1842	16 03	31 70
		Roswell Johnson	9 94	20 53
Nine-mile Run (Dis. March 1,'42)	Cattaraugus	Charles D. Foote, to 30th Sept., 1841	20	41
Ninevah	Broome	Hial Edgerton	58 98	106 42
Norfolk	St. Lawrence	Norman Sackrider, to 29th Jan. 1842	53 95	97 68
		William Floyd	133 28	248 90
North Adams	Jefferson	Rufus Herrick, to 7th Feb, 1842	8 09	13 28
		Albert Rice	12 22	17 67
North Almond	Allegany	James Ward	28 35	50 38
Northampton	Fulton	Nathan Westcott	122 29	237 56

POST OFFICE DEPARTMENT—*New York.*

Post Offices.	Counties.	Postmasters.	Compensation.	Net proceeds.
			Dols. cts.	Dols. cts.
North Argyle....	Washington .	Dan'l Stevenson	73 48	141 47
North Barton.....	Tioga	Jonathan Barnes	10 77	17 73
North Bay.....	Oneida.....	Robert Paddock, from 22d March, 1843..	3 13	5 34
North Bergen....	Genesee	Daniel Hooper.....	66 04	123 86
North Big Flatt...	Chemung	John C. Scofield, (2d qr. '43, estimated).	7 27	9 73
North Blenheim..	Schoharie	Wm. Fink	62 57	109 32
North Bloomfield.	Ontario	Adonijah H. Fairchild	69 49	125 14
North Boston....	Erie.....	Ira Fuller	51 22	93 54
North Brookfield.	Madison	Samuel G. Sweet....	20 41	38 51
North Canton....	St. Lawrence	T. D. Olin	Disc.	July16,'41
North Castle	West Chester	John Smith, to 4th Aug., 1841	2 91	4 90
		L. B. Tripp.....	83 40	158 29
North Chatham .. (Dis. May 10, '42)	Columbia	Henry Hill, (2d qr. 1843, estimated)..	52 73	62 48
North Chili.....	Monroe	John Lynde	141 91	272 48
North Clarence ..	Erie.....	Orange Marshfield...	8 46	19 63
North Clymer....	Chautauque..	George Ross.....	9 40	13 29
North Cohocton..	Steuben.....	Elijah Hartwell	90 04	151 92
North East.....	Dutchess....	Wm. Winchell, to 30th Sept., 1841	7 31	9 80
		Enos Hopkins, to 30th June, 1842	27 87	47 63
		Samuel Robertson ...	35 23	70 78
North East Centre	Dutchess....	Lyman Bassett.....	56 17	96 04
North Easton....	Washington .	Luke Chapin, to 30th July, 1841.....	2 77	4 40
		William Cozzens ...	91 01	153 05
North Franklin ..	Delaware	Fitch Ford, to 30th June, 1842	12 04	17 37
		Levi Hale.....	6 69	11 33
North Gage.....	Oneida.....	Adolphus F. Rockwell, to July 14, '41	96	1 68
		Lucius L. Howe	43 35	76 43
North Galway....	Saratoga	Eliphalet S. Hanford.	35 59	70 08
North Granville..	Washington .	Benj. F. Bancroft, to 9th Feb., 1843....	301 61	303 38
		Jehiel Dayton.....	47 97	58 17
North Greece.... (Dis. Feb. 17, '42)	Monroe.....	A. S. McKenney, to 31st March, 1842..	14 20	25 55
North Greenwich	Washington .	Wm. Reid.....	42 30	72 09
North Hamden ..	Delaware	Samuel W. Andrews, from 1st Jan., 1843	0 49	0 83
NorthHarpersfield	Delaware	H. W. Hamilton	20 32	35 94
North Hebron....	Washington .	Wm. W. Bliven, to 30th Sept., 1842..	37 73	39 69
		Jonathan Allen	15 25	22 07

POST OFFICE DEPARTMENT—*New York.*

Post Offices.	Counties.	Postmasters.	Compensation.	Net proceeds.
			Dols. cts.	Dols. cts.
North Hector....	Tompkins ...	Calvin Ely, to 6th Dec., 1841	13 37	28 08
		Joel H. Kinnan.....	53 59	99 30
North Hempstead (late Westbury)	Queens	James H. Poole, from 1st Oct., 1841	35 56	57 76
North Kortright..	Delaware	Thos. Harkness.....	11 19	19 62
North Lansing....	Tompkins ...	Roswell Beardsley ..	43 45	78 58
North Mendon ...	Monroe	Benjamin Tripp	21 74	40 29
North Middlesex.	Yates	Ambrose S. Thomas..	14 22	23 95
North Norwich ..	Chenango ...	John Wight, to 31st 10th Aug., 1841...	10 84	10 36
		Wm. Per Lee, to 31st May, 1843.....	120 22	112 82
		John Wright.....	5 06	2 78
North Perrysburgh	Cattaraugus..	Charles Blackney ...	13 90	23 31
Northport.....	Suffolk	Thomas B. Smith, to 31st March, 1842..	32 55	56 68
		Samuel E. Bunce ...	49 80	89 37
North Reading ...	Steuben.....	Obadiah S. Thomas..	18 38	28 30
North Ridgeway..	Orleans	Wm. A. Pierce	24 70	41 07
North Salem	West Chester	Jacob Hess	87 02	147 89
North Sheldon ...	Wyoming....	Elihu H. Persons....	16 20	26 88
North Shore.....	Richmond ...	F. S. Kinney, to 31st Dec., 1841	38 65	79 16
		N. P. H. Barrett....	132 43	263 41
North Sparta].... (Ch'd to Scottsburgh)	Livingston ..	Philip Woodruff, to Aug., 1841	5 08	8 66
		Wm. Scott, to 31st March, 1842.....	23 39	37 97
N'th Stephentown	Rensselaer...	Henry R. Cranston..	27 68	46 68
North Sterling ...	Cayuga	Wm. S. Churchill ...	24 01	45 58
Northumberland..	Saratoga	Jonas Olmstead	153 50	294 91
North Urbana....	Steuben	Richard L. Chapman, fr. 20th July, 1842.	14 06	17 13
Northville	Fulton.....	Joseph F. Spier.....	78 72	151 40
Nor. Wethersfield	Wyoming....	Thomas Skinner, to 9th Feb., 1843....	17 23	30 84
		Edwin Gardner.....	4 54	8 36
Nor. White Creek	Washington .	Herman S. Barnum..	139 82	231 55
North Wilna.....	Jefferson	Stephen Lewis.....	24 90	45 28
Norway.....	Herkimer....	David Du Bois.....	157 04	269 65
Norwich	Chenango	Jonathan Wells, to 14th Sept., 1842...	707 52	1243 25
		Squire Smith.....	530 54	920 09
Nunda Valley....	Allegany....	Daniel Ashley.....	705 26	1408 98
Nyack	Rockland.....	Samuel W. Canfield .	80 26	177 55
Nyack Turnpike..	Rockland	William O. Blemis..	27 19	47 54
Oakfield.....	Genesee.....	P. S. Church, to 27th Oct., 1841.....	38 44	69 32

POST OFFICE DEPARTMENT—*New York.*

Post Offices.	Counties.	Postmasters.	Compensation.	Net proceeds.
			Dols. cts.	Dols. cts.
		George March	200 62	367 97
Oak Hill	Greene	Amos Pierce	83 44	161 98
Oakland	Allegany	George Williams	70 80	139 14
Oak Orchard	Orleans	Samuel P. Pitts	80 10	151 47
Oak Point	St. Lawrence	James H. Consall	20 98	35 93
Oaks' Corners	Ontario	Elias Cost	114 97	205 81
Oaksville	Otsego	Charles Childs	109 32	227 99
O'Connellsville	Monroe	John D. Walsh	32 36	65 72
Ogdensburgh	St. Lawrence	Preston King, to 31st July, 1841	127 64	186 98
		Platt B. Fairchild	2082 90	4513 22
Ohio	Herkimer	William Coppernoll	41 57	77 16
Oil Spring	Allegany	Samuel H. Morgan	13 27	28 81
Olcott	Niagara	Alex'r Butterfield, to 14th Aug., 1841	12 15	19 71
		James A. Cooper, to 28th Jan., 1843	97 46	184 75
		James D. Cooper	26 43	48 54
Olean	Cattaraugus	David Day	369 41	629 49
Olive	Ulster	Isaac Coons, to 16th April, 1842	15 49	28 83
		John J. Tappan, from 16th June, 1842	31 00	28 80
Olive Bridge (Late Tangore.)	Ulster	William J. Davis, fm. 10th Feb., 1843	2 18	3 89
Omar	Jefferson	Tim'y R. Stackhouse	46 66	75 21
Oneida Castle	Oneida	Timothy Jenkins, to 31st July, 1841	7 03	13 33
		Horatio Stevens	273 50	511 99
Oneida Depot	Madison	Erasmus Stone, from 12th Jan., 1842	57 04	104 27
Oneida Lake	Madison	Richard Holmes, to 30th Sept., 1841	4 99	9 55
		Calvin W. Hart	38 39	72 93
Oneonta	Otsego	William Angel, to 31st Dec., 1841	90 16	79 47
		William S. Fritts, fm. 5th Jan., 1842	348 16	315 96
Onondaga	Onondaga	Nathan R. Tefft, to 1st May, 1842	82 98	147 38
		Charles D. Easton	112 31	198 86
Onondaga Hollow	Onondaga	John J. Hopper, to 15th July, 1841	3 27	6 10
		Arthur Pattison	205 27	375 23
Ontario	Wayne	Samuel S. Poppino, to 4th April, 1842	53 63	95 96
		Joseph W. Corning	79 95	147 23
Openheim	Fulton	George W. Burr	96 66	167 60
Oran	Onondaga	Daniel Dennison, to 20th Jan., 1842	25 37	46 04

POST OFFICE DEPARTMENT—*New York.*

Post Offices.	Counties.	Postmasters.	Compensation.	Net proceeds.
			Dols. cts.	Dols. cts.
		Lorenzo D. Loomis..	65 73	114 92
Orange..... (Dis. July 8, '42.)	Steuben.....	Hezekiah Saunders..	(No ret.)	
Orangeville.....	Wyoming.....	Jerry Merrill.....	97 55	176 48
Oregon.....	Chautauque...	John West.....	33 20	53 29
Orient.....	Suffolk.....	Joseph Terry.....	81 39	132 79
Oriskany.....	Oneida.....	Daniel C. Balis.....	357 20	679 83
Oriskany Falls....	Oneida.....	David Murray, to 30th Sept., 1841.	18 15	34 78
		Leicester Ostrander...	159 97	254 37
Orleans.....	Ontario.....	Theodorus Devereaux to 31st July, 1841...	4 23	7 75
		Gardiner S. Allen, to 31st Jan., 1843....	91 36	181 80
		Kendal King.....	27 12	53 68
Orwell	Oswego.....	Eli Strong.....	39 04	74 02
Osborn's Bridge..	Fulton.....	Flavel B. Sprague, to 30th June, 1842....	7 39	15 03
		Seth Cook.....	8 16	13 26
Osborn's Hollow..	Broome	John Carroll.....	18 07	32 92
Ossian.....	Allegany....	Samuel Porter.....	46 30	85 30
Oswegatchie.....	Lewis.....	Reuben Tyler.....	11 25	18 83
Oswego.....	Oswego.....	John H. Lord, to 12th Oct., 1841.....	511 55	1244 83
		James Cochran.....	2796 21	7228 33
Otego.....	Otsego.....	Ezra R. Brewer.....	205 58	363 31
Otisco.....	Onondaga.....	Horatio Smith.....	160 94	293 25
Otisville	Orange.....	E. S. Cadwell, to 28th July, 1841.....	1 10	1 90
		Galen Otis.....	48 71	84 46
Otsdawa	Otsego.....	Daniel T. Tanner, to 18th Oct., 1841.....	5 43	5 24
		Luman S. Osbourn...	32 58	25 93
Otselic	Chenango	John F. Baker, to 30th June, 1842	29 74	48 46
		Amaziah Parker.....	25 06	40 37
Otto.....	Cattaraugus..	Sellick St. John.....	100 35	183 92
Ovid.....	Seneca.....	C. A. Gibbs, to 28th July, 1841.....	19 25	37 33
		Andrew S. Purdy.....	637 74	1271 45
Ovid Centre.....	Seneca.....	Barnet D.Tibbets....	32 81	59 90
Owasco	Cayuga	Uriel Mosher.....	134 80	255 72
Owego.....	Tioga.....	Jedediah Fay, to 26th Feb., 1842.....	791 35	793 86
		Daniel Ely.....	1505 15	1760 81
Owenville	West Chester	John Owen.....	17 60	33 97
Oxbow.....	Jefferson	Rufus H. King.....	145 48	273 12
Oxford.....	Chenango.....	James W. Clark, to 16th March, 1843..	937 79	1748 09
		Cyrus A. Bacon.....	149 19	304 19

POST OFFICE DEPARTMENT—*New York.*

Post Offices.	Counties.	Postmasters.	Compensation.	Net proceeds.
			Dols. cts.	Dols. cts.
Oxford Depot	Orange	John H. Tuthil	(No ret.)	
Oyster Bay	Queens	James Colwell	82 03	159 46
Paine's Hollow	Herkimer	Andrew Piper, jr.	43 29	68 25
Painted Post	Steuben	William J. Gilbert	247 28	447 89
Palatine	Montgomery	Cornelius Maybee	83 29	146 44
Palatine Bridge	Montgomery	Livingston Spraker	191 08	383 65
Palenville	Greene	Richard Hardwick, to 15th March, 1842	9 53	19 76
		Charles H. Teal	27 17	50 37
Palermo	Oswego	A. K. Beckwith	102 39	195 08
Palestine	Allegany	David Fargo	10 59	20 85
Palmyra	Wayne	David D. Hoyt	1376 52	2714 96
Pamelia 4 Corners	Jefferson	Abm. M. Harger, to 29th Jan., 1843	73 32	93 11
		Charles G Harger	10 64	21 87
Panama	Chautauque	Reuben Davis	179 93	311 36
Paradox	Essex	Nehemiah Wheeler	5 61	11 89
Paris	Oneida	George W. Head	257 06	272 99
Paris Furnace	Oneida	Eason Allen	64 38	125 46
Parish	Oswego	Ephraim E. Ford	80 85	149 95
Parishville	St. Lawrence	Leander Perkins, to 29th July, 1841	6 29	13 21
		Erasmus D. Brooks	169 20	326 21
Parksville	Sullivan	James F. Bush	19 10	33 16
Parma	Monroe	Oliver Palmer, to 27th May, 1843	147 02	261 27
		William Goodell	11 93	19 69
Parma Centre	Monroe	A. J. Trumbull, to 30th Sept., 1841	19 27	33 59
		Chauncey A. Knox	136 22	239 54
Partridge Island	Delaware	James Wheeler	8 07	12 85
Patchin's Mills	Steuben	Warren Patchin	85 44	83 51
Patchogue	Suffolk	James Ketcham	137 67	278 77
Patten's Mills	Washington	Samuel Andrews, to 25th Jan., 1843	19 46	34 07
		James W. Harvey	4 77	8 69
Patterson	Putnam	Frederick Stone	69 49	121 14
Pauling	Dutchess	George W. Slocum	80 58	130 15
Paulingsville	Dutchess	Archibald Campbell	25 23	47 92
Pavilion	Genesee	William M. Sprague, to 27th Jan., 1842	54 40	96 77
		Elisha Mosher, jr.	138 54	238 68
Pavilion Centre	Genesee	Gilman Barnett, from 6th May, 1842	35 22	58 37
Paynsville	Onondaga	Nelson C. Dunham	46 95	78 69
Pecksville	Dutchess	James Scutt, to 31st March, 1842	8 68	17 29
		George Smith	11 58	23 19

POST OFFICE DEPARTMENT—*New York.*

Post Offices.	Counties.	Postmasters.	Compensation.	Net proceeds.
			Dols. cts.	Dols. cts.
Peekskill	West Chester	William H. Briggs, to 3d June, 1843	962 98	2230 39
		Ward B. Howard	38 25	71 18
Pekin	Niagara	George C. Hotchkiss	133 72	253 28
Peltonville	Steuben	John Gload	26 25	43 87
Pembroke	Genesee	John S. Dodge	72 98	103 41
Pendleton	Niagara	Justus Dunn	75 79	144 48
Penfield	Monroe	Daniel E. Lewis	383 91	731 64
Pen Yan	Yates	A. H. Bennett, to 2d Sept., 1841	123 04	270 36
		Charles P. Babcock	1532 32	3695 15
Peoria	Wyoming	James Wells, to 31st Dec., 1841	13 70	23 55
		James Gordon	49 85	83 65
Pepacton	Delaware	Charles Knapp	26 36	41 97
Perch River	Jefferson	Hugh Smith	64 54	102 55
Perrington	Monroe	Charles H. Dickinson	198 66	365 57
Perry	Wyoming	R. H. Smith, to 29th July, 1841	29 20	53 26
		Walter S. Bailey, to 31st Oct., 1842	543 18	1180 77
		Anson D. Smith	264 00	576 64
Perry Centre	Wyoming	Jason Lathrop	143 70	273 81
Perrysburgh	Cattaraugus	William Cooper	66 17	123 49
Perry's Mills	Clinton	Lucian Perry	28 13	52 63
Perryville	Madison	Silas Judd	125 32	212 75
Persia	Cattaraugus	Ralph Plumb	342 78	588 95
Perth (Ch'd to West Perth.)	Fulton	William Robb, to 30th June, 1842	9 58	18 05
Perth (Late S. Broadalbin.)	Fulton	Jacob Swobe	21 14	37 98
Peru	Clinton	Lyman Woodworth, to July 23d, 1841	11 88	11 90
		Nathan Rice	414 26	399 02
Peruville	Tompkins	D. W. Woodbury, to 21st July, 1841	1 40	2 71
		William Baldwin	61 06	99 26
Peterborough	Madison	Harvey Williams	437 78	914 48
Petersburgh	Rensselaer	Justus Nolton, (1st qr. 1843 estimated)	115 56	198 89
Petersburgh 4 Corners	Rensselaer	Stephen Reynolds, jr.	19 11	31 32
Pharsalia	Chenango	Charles P. Browning	41 96	67 88
Phelps	Ontario	David McNeil, to 31st Aug., 1841	65 17	131 79
		William Hildreth	777 53	1452 82
Philadelphia	Jefferson	William Strong	135 48	270 14
Philipsburgh	Orange	N. T. Wyncoop	80 20	131 49
Philipsport	Sullivan	Gabriel David	43 82	81 05

POST OFFICE DEPARTMENT—*New York.*

Post Offices.	Counties.	Postmasters.	Compensation.	Net proceeds.
			Dols. cts.	Dols. cts.
Philipsville	Allegany	A. E. Parker, to 7th July, 1841	80	1 57
		Erastus H. Willard	84 01	158 78
Phœnix	Oswego	Joshua M. Rice	373 36	366 82
Piermont	Rockland	P. H. Taulman	227 60	439 98
Pierpont	St. Lawrence	Andrew A. Crampton	38 85	74 19
Piffardiana	Livingston	Duty S. Thompson	40 66	80 93
Pike	Allegany	Horace Hatch	506 02	481 25
Pillar Point	Jefferson	William B. Waring, to 30th Sept., 1842	19 89	28 19
		John L. Alger	9 78	14 75
Pine	Oneida	William Beach	57 24	82 04
Pine Grove	Steuben	Daniel Forshee	24 77	46 01
Pine Hill	Ulster	Thomas Smith	19 96	38 69
Pine Plains	Dutchess	R. W. Bostwick	266 80	477 67
Pine's Bridge	West Chester	Cornelius F. Ferris, to 21st May, 1843	64 37	134 71
		Jackson Hyatt	2 75	5 21
Pineville	Steuben	Daniel B. Bryan	9 24	14 54
Piseco	Hamilton	Ezra Thompson	9 78	22 94
Pitcairn	St. Lawrence	John Sloper	12 39	20 40
Pitcher (Ch'd to Pitcher Springs.)	Chenango	Oramel F. Forbes, to 5th March, 1842	25 44	34 39
Pitcher (Late West Pitcher.)	Chenango	Ebenezer C. Lyons, fm. 2d March, 1842	56 92	75 54
Pitcher Springs (Late Pitcher.)	Chenango	Oramel F Forbes, fm. 5th March, 1842	23 75	36 75
Pittsfield	Otsego	Ransom Spafard	23 30	39 92
Pittsford	Monroe	Alexander Voorheese, to 12th March, 1842	250 68	338 58
		Henry Fitch	431 46	581 16
Pittstown	Rensselaer	S. W. Thompson, to 14th July, 1841	2 20	4 26
		Leonard Reed	129 33	244 89
Plainfield	Otsego	Ephraim F. Sims, to 31st March, 1842	8 19	14 68
		Luther Smith	12 11	21 44
Plainville	Onondaga	John Buck	75 57	141 80
Plattkill	Ulster	Charles Drake	67 97	126 18
Plattsburgh	Clinton	Levi Platt, (2d qr. 1843 estimated)	1536 99	2935 64
Pleasant Plains	Dutchess	Benj. J. Van Keuren	20 41	32 51
Pleasant Valley	Dutchess	Collins Peters, to 19th Aug., 1841	13 78	24 34
		Richard B. Sharpsteen	217 21	388 75
Pleasantville	West Chester	John Romer, to 31st Dec., 1841	9 43	14 51
		Abraham Bronwer	30 54	50 04
Plesis	Jefferson	Jason Clark	83 23	149 28

POST OFFICE DEPARTMENT—*New York.*

Post Offices.	Counties.	Postmasters.	Compensation.	Net proceeds.
			Dols. cts.	Dols. cts.
Plymouth	Chenango....	William Brown, to 15th July, 1841 ...	78	1 76
		Dyer Monroe	58 29	107 91
Poestenkill.....	Rensselaer ..	Hiram Vanderzee ...	30 11	53 60
Point Peninsula..	Jefferson	William M. Burdick, to 15th Dec., 1841.	9 16	14 86
		Welcome Wilcox ...	20 93	41 00
Poland.....	Herkimer ...	Philip A. Fenner....	65 35	123 60
Poland Centre ...	Chautauque ..	Eliakim Crosby, from 27th Nov., 1841 ...	42 83	70 58
Pompey	Onondaga	Horace Wheaton....	272 29	430 07
Pompey Centre ..	Onondaga	Levi S. Holbrook ...	45 91	80 76
Pondsville ..... (Dis. June 28,'43)	Essex	Thaddeus Russell ...	36 17	69 92
Poolville	Madison	Nathan Eaton	102 17	172 31
Poplar Ridge	Cayuga	Daniel H. Wanzer, to 25th May, 1842 ...	61 24	110 23
		Asa Shourds.....	78 22	148 90
Portageville	Allegany	Alva S. Greene.....	363 44	727 02
Port Byron	Cayuga	Campbell W. Haynes to 28th Jan., 1842 .	178 64	328 08
		Hiram D. Eldridge..	522 29	707 44
Port Chester.....	Westchester .	George W. Smith ...	320 69	623 18
Port Crane	Broome	Isaac Bishop, from 1st April, 1842	13 36	24 97
Porter's Corners..	Saratoga	Abner Medbery, to 18th Aug., 1841...	2 43	4 55
		Oren Peacock, (6 qrs. estimated)	45 65	85 46
Port Gibson	Ontario	Asbiah Huntoon	138 61	260 67
Port Glasgow	Wayne.....	Manlius W. Gage....	24 41	43 90
Port Henry.....	Essex	Harvey N. Cole, to 31st March, 1842..	68 26	141 81
		John E. McVine	102 32	197 43
Port Jackson	Montgomery.	John D. Lewis, to 20th July, 1841 ...	4 33	7 46
		William M. Hill	164 79	309 87
Port Jefferson....	Suffolk	James R. Davis, to 31st Dec., 1841 ...	11 90	21 09
		John R. Mather	33 93	62 98
Port Jervis	Orange.....	Charles Hardenburgh	165 35	302 65
Port Kendall	Essex	Levi Higbey.....	6 38	10 09
Port Kent	Essex	James R. Dickinson	67 69	126 55
Portland	Chautauque ..	J. R. Con[illegible]	139 31	228 39
Port Ontario	Oswego	Samuel S. Reed	50 12	95 78
Portville	Cattaraugus..	Henry Dusenbury, fr. 1st Jan., 1842.....	47 48	75 90
Post's Corners ...	Chemung	James T. Strong	33 99	68 91
Postville	Herkimer ...	John Post.....	26 98	49 47
Potsdam	St. Lawrence	Justus Smith	702 64	1444 44

POST OFFICE DEPARTMENT—*New York.*

Post Offices.	Counties.	Postmasters.	Compensation.	Net proceeds.
			Dols. cts.	Dols. cts.
Potter	Yates	Richard H. Williams, to 17th Feb., 1842.	16 96	28 76
		John J. Schenck	52 86	98 10
Potter's Hollow (Ch.to Cooksb'gh)	Albany	C. F. Bouton, to 30th Sept., 1841	3 04	6 24
Pottersville	Warren	Joel F. Potter	51 38	48 96
Poughkeepsie	Dutchess	J. Van Benthuysen	3480 63	9400 05
Poughquay	Dutchess	Stephen V. Rogers	80 80	140 97
Poundridge	Westchester	William L. Smith	65 89	96 74
Prattsburgh	Steuben	Samuel A. Johnson	343 23	603 93
Pratt's Hollow	Madison	William M. Anderson	59 50	109 28
Prattsville	Greene	Frederick A. Fenn	380 56	756 84
Preble	Cortlandt	Jabez B. Phelps	157 61	271 86
Preston	Chenango	Daniel Noyes	60 93	109 90
Preston Hollow (Dis. June 28,'42)	Albany	Robert W. Murphy, to 30th June, 1842	30 31	56 45
Princetown	Schenectady	Henry Van Vranken	682	14 72
Prospect	Oneida	N. S. Henderson, to 24th Nov., 1841	10 96	25 57
		John Thomas	35 62	75 96
Prospect Hill	Rensselaer	James Green, fm. 7th July, 1841, to 30th June, 1842	18 55	35 43
		Lansing Blakely	20 80	40 37
Providence	Saratoga	Seabury Allen	71 12	141 23
Pultney	Steuben	Jared T. Benton	68 45	130 60
Pultneyville	Wayne	D. C. Higgins, to 31st July, 1841	5 11	8 86
		John Reynolds	146 30	241 82
Pulver's Corners	Dutchess	Henry J. Keefer, to 30th Sept., 1841	1 79	3 82
		Charles M. Morgan	9 32	21 38
Punchk'll	Schoharie	John R. De Noyelles	49 24	83 04
Purdy Creek	Steuben	Charles N. Hart	7 01	13 95
Purvis	Sullivan	Burrows Phillips	10 11	15 92
Putnam	Washington	George Burnett, to 3d Aug., 1841	2 77	4 73
		William G. Corbet	77 59	131 80
Putnam Valley	Putnam	Amos Tompkins	11 78	25 98
Quaker Hill	Dutchess	John Toffey	80 35	139 70
Quaker Springs	Saratoga	Eliakin H. Mosher	56 57	101 25
Quaker Street	Schenectady	Job Cleveland	59 69	106 54
Queensbury	Warren	Hiram Barber	46 23	77 70
Quogue	Suffolk	Josiah P. Howell	60 18	110 33
Racket River	St. Lawrence	Amos Ransom, to 31st March, 1842	16 04	30 58
		Peter Vilas	25 53	44 91
Ramapo Works	Rockland	Jeremiah H. Pierson	105 23	191 56

POST OFFICE DEPARTMENT—*New York.*

Post Offices.	Counties.	Postmasters.	Compensation.	Net proceeds.
			Dols. cts.	Dols. cts.
Randolph	Cattaraugus	A. G. Bush, to 12th Aug., 1841	18 72	32 66
		Thaddeus S. Sheldon	241 96	481 15
Ransomville	Niagara	J. C. S. Ransom, to 7th April, 1842	17 93	33 45
		David B. Douglass	34 71	64 15
Rathboneville	Steuben	Ransom Rathbone	48 47	89 65
Raymertown	Rensselaer	Clark Baker	68 14	67 57
Raymondville	St. Lawrence	Giles J. Hall	23 27	39 55
Reading	Steuben	Hiram Chapman	99 40	154 96
Red Creek	Wayne	James T. Hough, to 31st March, 1842	77 11	147 60
		William S. Crosby	119 71	224 69
Redfield	Oswego	Reuben Drake	42 47	66 79
Redford	Clinton	Matthew Lane	80 03	139 88
Red Hook	Dutchess	Philip N. Bonesteel	207 03	359 34
Red Mills	Putnam	William B. Hazleton.	61 59	106 43
Red Rock (Dis. Aug. 17,'41)	Columbia	Almanza Ford, to 21st Aug., 1841	3 06	4 50
Redwood	Jefferson	Alpheus H. Hines, to 31st March, 1842	12 42	24 49
		Ralph Symonds	29 50	54 44
Reed's Corners	Ontario	Mason Reed	34 79	58 38
Reidsville	Albany	Frederick Ward	22 75	40 19
Remsen	Oneida	Andrew Billings	318 72	494 45
Rensselaerville	Albany	John S. Huyck	417 35	712 91
Republican	Oneida	Elijah Hunt	56 87	103 63
Reservation	Erie	Dexter Ewell	18 14	28 99
Rexford Flatts	Saratoga	Nelson Cole	104 97	198 34
Reynoldsville	Tompkins	Ira Reynolds	59 23	104 61
Rhinebeck	Dutchess	Tunis Wortman	763 68	1097 79
Rhodes	Onondaga	John Adams, (2 qrs. estimated)	8 91	12 03
Riceville	Fulton	Oliver Rice, to 31st Dec., 1841	6 36	11 42
		Robert Alexander	24 96	39 92
Richburg	Alleghany	Alvin Richardson, to 5th May, 1842	16 72	27 68
		Fred. W. Leonard, to 9th March, 1843	16 14	24 77
		Valentine P. Carter	5 24	9 19
Richfield	Otsego	Jared C. Munson	148 58	266 86
Richfield Springs. (Late Canadarago)	Otsego	Horace Manley, from 1st July to 10th Sep. 1842	38 46	37 10
		Augustus R. Elwood.	161 70	153 93
Richford	Tioga	Chauncey L. Rich	151 21	179 31
Richland	Oswego	Hiram Hubbell, to 21st Feb., 1842	211 75	429 46
		Daniel H. Fisk	463 15	956 40

POST OFFICE DEPARTMENT—*New York.*

Post Offices.	Counties.	Postmasters.	Compensation.	Net proceeds.
			Dols. cts.	Dols. cts.
Richmond	Richmond	John Johnson	151 03	268 79
Richmond Valley	Richmond	Henry Cole	33 32	57 16
Richmondville	Schoharie	John H. Mumford, to 13th Aug., 1841	4 45	8 82
		John B. Rossman, to 12th Aug., 1842	46 22	74 84
		John H. Mumford	32 30	58 71
Richville	St. Lawrence	John C. Rich	75 00	141 67
Ridge	Livingston	Jos. Crane, to 23d July, 1841	1 06	1 67
		George Chidsey	39 66	62 88
Ridgebury	Orange	P. W. Howell, to 2d Aug, 1841	1 78	3 85
		Gilbert Hulse, to 24th Jan., 1843	43 13	83 64
		John C. Owen	9 20	18 64
Ridgeville	Madison	Joseph Beach, to 30th Nov., 1841	5 73	10 54
		David Penfield	23 92	43 65
Ridgeway	Orleans	Harvey Francis	172 60	288 35
Riga	Monroe	Oliver Ide	152 55	308 35
Ripley	Chautauque	Jared Freeman, to 5th Aug., 1841	8 44	13 70
		Elisha Bruce, to 31st Dec., 1842	205 34	211 19
		Mrs. Persis Bruce	63 93	62 58
River Road Forks	Livingston	William W. Deak	24 97	44 72
River Side	Ulster	Laird M. H. Butler, fr. 24th Feb., 1842	14 99	29 51
Rochester	Monroe	Henry O. Reily, to 20th Feb., 1842	1158 99	12185 15
		Samuel H. Andrews	2182 13	23684 12
Rockaway	Queens	David T. Jennings	57 00	100 50
Rock City	Dutchess	Allen S. Sweet, to 31st March, 1842	12 35	21 28
		Karner K. Bucknum	22 13	36 81
Rockland	Sullivan	Peter Stewart	19 78	36 38
Rockland Lake	Rockland	Thomas J. Wilcox, fr. 21st May, 1842	14 89	23 16
Rock Stream	Yates	Alonzo Simmons, to 31st March, 1842	34 51	54 10
		Hiram A. Newcomb	51 00	85 02
Rockville	Alleghany	Lyman Tibbetts, to 31st March, 1843	25 14	46 88
		Collins H. Bradley	2 34	3 78
Rodman	Jefferson	William H. Moffit	147 27	260 24
Rome	Oneida	Jay Hathaway	1766 62	4186 44
Romulus	Seneca	Ethan Watson	202 12	352 14
Rondout	Ulster	Edgar R. Bevier	570 42	918 18
Roosevelt	Oswego	Alexander Ross	25 38	46 02

POST OFFICE DEPARTMENT—*New York.*

Post Offices.	Counties.	Postmasters.	Compensation.	Net proceeds.
			Dols. cts.	Dols. cts.
Root	Montgomery	John Bowdish	77 25	124 24
Root Central (Ch. to Flat Creek)	Montgomery	Henry Lycker, to 31st March, 1842	5 33	10 02
Rose	Wayne	Eron N. Thomas, to 12th May, 1843	143 34	277 05
		Hiram Salisbury	11 31	21 69
Roseboom	Otsego	Daniel Antisdel, from 1st Oct., 1841, to 31st March, 1842	5 45	9 68
		William H. Sutphen	16 22	26 35
Rosendale	Ulster	Jacob A. Snyder	132 55	253 47
Rossie	St. Lawrence	Zacheus Gates	110 62	212 07
Rossville	Richmond	Bornt P. Winant	71 36	135 70
Rotterdam	Schenectady	Wash. Van Hovenburg to 30th June, 1842	18 48	32 42
		Martin P. Thomas	17 47	27 21
Rouse's Point	Clinton	Nathan Webb	124 64	213 10
Roxbury	Delaware	Edward J. Burhans	120 06	213 97
Royalton (Ch. to Gasport.)	Niagara	Alfred Coldwell, to 30th June, 1842	103 50	132 26
Royalton (late Roy'lton Centre.)	Niagara	Edward M. Clark, fr 5th Aug., 1842	62 14	111 95
Royalton Centre (Ch. to Royalton)	Niagara	Edward M. Clark, to 5th Aug., 1842	63 11	110 73
Rush	Monroe	John B. Crosby, to 23d July, 1841	6 37	10 07
		Charles F. Dickinson, to 30th May, 1843	262 60	433 28
		John B. Crosby	10 76	20 01
Rushford	Alleghany	James McCall, to 11th Aug., 1841	13 76	25 48
		Orvill Boardman	346 53	345 42
Rushville	Ontario	Oliver Harwood, to 23d Dec., 1841	82 61	152 36
		Jonathan Pratt, jr., to 11th Nov., 1842	177 51	328 90
		Periander Vorce	117 26	221 13
Russell	St. Lawrence	Elihu Phelps, to 30th June, 1842	18 75	36 02
		Harvey Knox	24 71	47 54
Russia	Herkimer	Edmund Varney, to 27th Aug., 1841	7 52	13 12
		Isaac Betticher	133 05	219 70
Ruthersville (Dis. Feb. 28,'42)	St. Lawrence	Thomas Peacock, jr, to 14th March, '42.	4 59	8 47
Rutland	Jefferson	Jeremiah J. Tuttle	144 72	136 79
Rye	Westchester	David H. Mead, to 31st Dec., 1841	49 09	89 00
		Gilbert B. Strang, to 28th Jan., 1843	105 60	188 88
		Noah Stiles, jr.	40 78	70 51

POST OFFICE DEPARTMENT—*New York.*

Post Offices.	Counties.	Postmasters.	Compensation.	Net proceeds.
			Dols. cts.	Dols. cts.
Sacket's Harbour.	Jefferson	Edmund M. Luff....	1218 71	2829 56
Sag Harbour	Suffolk	John Sherry.....	758 27	1465 80
St. Andrew's	Orange	John D. Coe, to 31st Dec., 1841.....	14 32	26 44
		David Lawson, to 28th Feb., 1843	31 86	59 29
		Lotan Kidd	8 10	15 07
St. Johnsville....	Montgomery .	Lewis Averill	232 61	440 28
Salem	Washington..	Abner Austin	603 64	1239 64
Salem Centre....	Westchester .	Foster P. Abbot, to 31st Dec., 1841 ...	5 04	9 20
		Samuel H. Smith....	19 21	34 96
Salem ⋈ Roads..	Chautauque ..	Samuel Hall	165 59	187 42
Salina	Onondaga	Andr. H. Newcomb .	985 93	1834 04
Salisbury	Herkimer ...	Lorenzo Carril, to 14th Aug., 1841 ...	9 60	17 72
		Alden S. Gage.....	181 75	299 08
Salisbury Centre.	Herkimer ...	Hiram Hadley.....	86 58	160 03
Salisbury Mills...	Orange	Peter Carman, to 24th May, 1843.....	169 65	189 73
		Reuben Van Allen..	5 00	8 98
Salmon Creek....	Wayne	David Poucher, to 31st March, 1842.....	11 16	20 32
		William J. Filkins..	19 13	35 73
Salmon River....	Oswego	Alonzo R. Angell ...	44 61	85 42
Salt Point	Dutchess	Wm. W. Caulkins, to 30th Sept., 1841..	6 86	12 46
		Rich'd D. C. Vanderburgh.....	61 68	111 58
Salt Springville..	Otsego.....	A. T. Hardendorf....	39 03	70 17
Salubria.....	Chemung ...	Edward Quin	217 84	377 87
Sammonsville.....	Fulton.....	Noah Fitch, from 2d Feb., 1842	20 01	33 73
Sand Bank.....	Oswego	Samuel A. Comstock	56 92	95 09
Sandburgh.....	Sullivan.....	Sturgis Andrews....	21 75	39 08
Sandford.....	Broome	John Luscomb.....	25 91	51 37
Sand Lake.....	Rensselaer ..	Gideon Butts	333 29	318 14
Sandusky	Cattaraugus..	Eber. Holmes	42 61	75 25
Sandy Creek	Oswego	Lyman Mallery, to 12th July, 1841 ...	1 36	1 89
		Nathan Salisbury....	169 59	318 96
Sandy Hill.....	Washington .	John Pettit, to July 8, 1841.....	5 19	9 57
		Thos. Toole.....	616 34	1310 16
Sanford's Corners	Jefferson	Albert Butterfield, to 30th June, 1842 ...	14 70	27 02
		Jonathan A. Shipman	11 98	22 26
Sangerfield	Oneida	Daniel North	165 27	161 59
Saranac	Clinton.....	Andrew Hull	37 88	71 34

POST OFFICE DEPARTMENT—*New York.*

Post Offices.	Counties.	Postmasters.	Compensation.	Net proceeds.
			Dols. cts.	Dols. cts.
Saratoga Springs.	Saratoga.....	Judiah Ellsworth, to 31st May, 1843....	2104 20	5804 21
		Thomas J. Marvin..	85 64	194 06
Sardinia	Erie	Zachias W. Fuller..	113 08	191 81
Saugerties.....	Ulster	Aaran B. DeWitt, to 4th March, 1843 ..	750 62	1166 58
		Edmund J. McCarthy	137 65	223 75
Sauquoit	Oneida.....	Frederick S. Savage.	261 90	482 52
Savannah	Wayne.....	Chauncey Ives, to 31st Dec., 1842	16 18	29 55
		Henry W. Wood....	5 21	9 54
Sayville.....	Suffolk.....	Wilson J. Terry, to 31st Jan. 1842	7 66	13 90
		Philetus S. Gerard, to 17th June, 1842 ...	5 73	11 04
		Daniel Howell.....	16 98	28 95
Schagticoke	Rensselaer ..	Charles B. Stratton, to 15th June, 1843 ...	456 35	901 68
		Charles J. Wilber ...	7 25	15 90
Schenectady.....	Schenectady.	J. J. Yates, to 17th Sept., 1841	305 02	858 78
		Thos. L. Thompson, to 25th April, 1843..	2075 87	5847 27
		James M. Bouck....	205 22	559 63
Schodack Centre.	Rensselaer...	Henry J. Van Dercar	120 43	116 23
Schodack Landing	Rensselaer ..	Andrew J. Johnson..	112 87	208 39
Schoharie	Schoharie ...	Jabez W. Throop, to 22d May, 1843	368 70	622 86
		Almerin Gallup.....	18 17	33 28
Schroon Lake....	Essex.....	Safford Rawson, to 13th July, 1841...	1 96	2 87
		Gay W. Lee.....	119 54	205 93
Schroon River...	Essex.....	Robert D. Lindsay, fr. 8th Nov., 1842....	6 17	5 76
Schultzville	Dutchess....	Daniel H. Schultz ..	44 32	75 46
Schuyler's Falls.	Clinton	Isaac H. Patchin, to 31st March, 1842..	20 88	36 60
		Martin Bullis	38 33	58 34
Schuyler's Lake..	Otsego.....	J. P. Sill.....	75 78	131 73
Schuylersville....	Saratoga	Stephen H. Dillingham, to Sept. 8, '42	190 02	362 76
		James P. Cramer....	119 38	215 85
Scienceville.....	Greene.....	Albert Tuttle	68 53	130 90
Scio.....	Allegany....	Benjamin Palmer ...	38 60	71 30
Scipio.....	Cayuga	John E. Beardsley...	101 54	190 16
Scipioville.....	Cayuga	Albert S. Allen....	110 84	210 32
Sconondoa.....	Oneida.....	Samuel S. Breese ...	16 25	34 09
Scotchtown	Orange	John M. Cash, to 31st March, 1842.....	22 22	37 92
		David W. Smith	38 54	66 45

POST OFFICE DEPARTMENT—*New York.*

Post Offices.	Counties.	Postmasters.	Compensation.	Net proceeds.
			Dols. cts.	Dols. cts.
Scotia	Schenectady	Barnard Cramer	12 72	26 44
Scotland	Rockland	Peter D. Taulman	24 05	41 86
Scott	Cortlandt	Wm. Alvord, to 7th July, 1841	0 55	1 22
		Horace S. Babcock	189 75	300 53
Scottsburgh	Livingston	William Scott, from 1st April, 1842	49 52	83 30
Scottsville	Monroe	Ira Carpenter	445 09	916 75
Scriba	Oswego	James Church	101 05	144 91
Searsburgh	Tompkins	David F. Sears	48 78	92 13
Seely Creek	Chemung	Wm. R. Sheppard	23 04	38 02
Seelysburgh	Cattaraugus	Lewis T. Thorp	18 15	30 56
Sempronius	Cayuga	Abel Heald	80 97	138 08
Seneca Castle	Ontario	Thomas Otley	101 96	186 82
Seneca Falls	Seneca	John Morgan, to 9th Aug., 1841	91 78	130 37
		Isaac Fuller	1405 94	2854 56
Sennet	Cayuga	C. C. Cady, to 10th Sept., 1841	15 76	27 93
		Holman Fisher	177 35	296 85
Setaucket	Suffolk	John R. Satterly	128 46	246 29
Shandaken	Ulster	James O'Neil, to 27th Aug., 1841	3 64	6 58
		Eliakim Sherrill, to 30th Sept., 1842	32 49	62 73
		Benjamin H. O'Neil	19 90	38 92
Sharon	Schoharie	Reuben Moak	80 77	162 99
Sharon Centre	Schoharie	Jacob Hiller	38 25	65 89
Shavertown	Delaware	Alfred Shaver	16 06	31 84
Shawangunk	Ulster	G. G. Mitchell, to 1st Aug. 1841	4 22	6 98
		Geo. G. Graham	100 41	178 15
Shawnee	Niagara	Jonathan S. Ayer, to 31st March, 1843	36 91	72 83
		Timothy Shaw	5 57	11 12
Shelby	Orleans	James Gilson	125 87	241 32
Shelby Basin	Orleans	Christopher Servoss	37 09	64 63
Sheldon	Wyoming	Eleazer Baldwin	151 89	292 63
Shenandoah	Dutchess	Abm. Pullings, to 30th June, 1842	5 02	10 29
		Wright J. Horton	4 84	10 02
Sherburne	Chenango	Wm. C. White	789 57	1028 18
Sheridan	Chautauque	John J. Eacker	160 15	180 99
Sherman	Chautauque	Elijah Miller	77 38	138 74
Sherwood'sCorner	Cayuga	Allen Thomas	103 61	209 72
Shingle Creek	St. Lawrence	Ashbel Stevens, to 25th May, 1843	25 98	42 77
		Alexander Wight	0 88	1 44
Shokan	Ulster	Thomas Hill, from 14th June, 1842	28 03	24 75

POST OFFICE DEPARTMENT—*New York.*

Post Offices.	Counties.	Postmasters.	Compensation.	Net proceeds.
			Dols. cts.	Dols. cts.
Short Tract	Allegany	Joseph Platt	36 26	62 51
Shrub Oak	West Chester	Jno. Hyatt, to 31st Dec., 1841	3 17	5 68
		Lewis Purdy	20 57	35 60
Shushan	Washington	Matthew H. Stevens	49 11	87 08
Sidney	Delaware	George Thatcher	39 25	35 60
Sidney Centre	Delaware	Wm. Smith	12 50	20 25
Sidney Plains	Delaware	Wilton Johnston	111 07	124 82
Siloam	Madison	David Dickey, to 30th May, 1843	35 03	70 98
		Uriel P. Strong	1 46	2 79
Silver Creek	Chautauque	Wm. Van Duser, to 4th Sept., 1841	51 86	49 36
		Elisha Ward	500 41	632 93
Silver Lake	Wyoming	George B. Chase, to 2d Feb., 1842	3 74	5 89
		Rufus Surdam, to 2d Feb., 1843	12 18	18 63
		Jeremiah Fuller, from 8th Feb., 1843	6 34	10 94
Sing Sing	West Chester	George E. Stanton	1006 30	2151 66
Six-mile Creek	Oswego	Nathaniel Coburn	60 83	98 71
Skaneateles	Onondaga	Charles J. Burnett	1485 93	2940 10
Slate Hill	Orange	Gilbert Conklin, to 15th Aug., 1841	3 31	6 09
		Joseph Stone, to 31st March, 1842	15 83	27 76
		Ezra Mills	26 65	48 23
Slaterville	Tompkins	James Heath	87 42	144 78
Sloansville	Schoharie	Garret L. Schuyler	97 64	175 59
Smithsborough	Tioga	John H. Younts, to 30th Sept., 1841	17 65	31 13
		Benjamin Brooks	144 34	156 16
Smith's Mills	Chautauque	Rodney B. Smith	38 35	65 15
Smithton	Schoharie	Andrew Wilsie	12 26	22 40
Smithtown	Suffolk	Jesse Mills	230 19	380 02
Smithville	Jefferson	Orange H. Harris	151 65	260 03
Smithville Flats	Chenango	Merick Read, to 11th Feb., 1843	124 77	233 14
		Horace S. Read	23 61	49 92
Smoky Hollow	Columbia	Jacob Holsapple	53 76	99 91
Smyrna	Chenango	Milo Sutleff	221 40	395 76
Sociality	Cattaraugus	Ephraim Dutton	13 95	23 22
Sodus	Wayne	Jonathan Warner	350 66	316 67
Sodus Centre	Wayne	Myron Holmes, to 31st Dec., 1841	6 39	11 10
		Othniel Taylor	25 22	48 30
Sodus Point	Wayne	Wm. Wickham	72 62	121 12
Solon	Cortlandt	Harlow L. Emerson	62 03	99 70
Somers	West Chester	Frederick J. Coffin	169 56	345 80

POST OFFICE DEPARTMENT—*New York.*

Post Offices.	Counties.	Postmasters.	Compensation.	Net proceeds.
			Dols. cts.	Dols. cts.
Somerset.....	Niagara.....	James Mathews, to 6th Aug., 1841.....	12 82	18 70
		Alfred Van Wagener, to 31st Dec., 1842.	151 97	273 09
		James Mathews.....	53 78	97 86
Somerville.....	St. Lawrence	Solomon Pratt.....	83 06	165 89
South Amenia...	Dutchess....	Philo Cline, to 30th June, 1842.....	29 40	53 80
		Charles Reed.....	28 75	52 30
Southampton	Suffolk.....	Abigail Foster.....	171 01	315 35
South Argyle....	Washington ..	Wm. Congdon.....	59 00	111 74
South Athol..... (Ch. to Stony cr'k)	Warren.....	Jas. Thompson, from 10th March, 1842..	0 16	0 36
South Avon.....	Livingston ..	Charles T. Isham....	67 27	128 67
South Bainbridge.	Chenango ...	Joseph P. Chamberlin	126 04	221 61
South Barre.....	Orleans.....	David Ketcham.....	54 32	89 80
South Branch....	Allegany....	Roland T. Green....	36 55	56 70
South Bristol.....	Ontario.....	Allen Brown.....	37 85	60 92
South Broadalbin. (Ch'd to Perth)	Fulton.....	Thos. Hill, to 30th June, 1842.....	24 35	41 77
South Butler	Wayne.....	Clarendon Campbell, to 30th Sept., 1841	9 92	18 79
		Samuel C. Pomeroy, to 19th Sept, 1842	38 30	66 09
		Oliver P. Palmer....	27 06	52 54
South Byron.....	Genesee	Erastus Cash.....	102 72	174 77
South Cairo..... (Dis. May 23, '42)	Greene.....	Zerah Terry, to 30th June, 1842.....	26 90	30 59
South Cameron...	Steuben.....	Hiram Averill, to 31st Aug., 1841.....	8 84	15 14
		Peter Chase.....	78 68	128 87
South Canton....	St. Lawrence	Alvin Ames.....	44 47	82 63
South Chili.....	Monroe.....	Wm. Pixbey.....	99 49	184 12
South Columbia..	Herkimer ...	Joseph L. Hatch	34 38	60 63
South Corinth....	Saratoga	Asahel Deuel.....	46 33	78 73
South Cortlandt..	Cortlandt....	Gilbert Edgecomb, jr. to 31st March, 1842	14 30	25 61
		John Stillman, jr....	22 95	43 91
South Danby....	Tompkins ...	Aaron Bennet.....	39 41	71 15
South Dansville..	Steuben.....	Thomas M. Bowen, to 31st March, 1843..	86 36	146 00
		Aaron W. Beach	9 68	18 00
South Dickinson.	Franklin	Eldred Baker, from 1st April, 1842....	3 51	5 40
South Dover	Dutchess....	Shandanet Preston...	89 46	161 62
South Durham...	Greene	Benj. Demyer, to 11th June, 1842.....	15 65	31 39
		Peter P. Grant, from 14th June, 1842 ...	19 42	39 96
South East.....	Putnam	Orrin B. Crane.....	97 39	172 09

POST OFFICE DEPARTMENT—*New York.*

Post Offices.	Counties.	Postmasters.	Compensation.	Net proceeds.
			Dols. cts.	Dols. cts.
South Easton....	Washington .	Thomas P. Beadle...	46 85	87 08
South Edmeston..	Otsego	Daniel H. Spurr	56 45	90 95
South Edwards ..	St. Lawrence	John C. Haile.....	31 96	55 94
South Franklin ..	Delaware ...	Ezra F. Chilson, from 7th Oct., 1841, to 30th Sept., 1842...	5 89	9 25
		James R. Finch, (2d qr. '43, estimated).	5 73	7 91
South Granville..	Washington .	Sam'l Woodard, from 1st April, 1842....	23 47	43 13
South Hammond.	St. Lawrence	Jonathan King, to 30th Sept., 1842.....	16 21	29 17
		Henry King.....	7 67	14 33
South Hartford...	Washington .	Jacob Allen.....	118 30	164 92
South Kortright..	Delaware....	C. F. Reynolds, to 25th Oct., 1841.....	10 90	19 10
		Edmund Keeler.....	61 76	113 88
South Lansing...	Tompkins ...	Daniel D. Miner....	61 10	83 18
South Le Roy.... (Ch'd to Pavilion Centre)	Genesee	David S. Cummins, to 5th May, 1842	34 54	62 12
South Livonia....	Livingston ..	Orrin Hastings.....	65 70	105 68
South Lodi.....	Seneca	John Ingersoll.....	11 93	20 12
South Marcellus..	Onondaga	C. N. Potter, to 30th Sept., 1841	2 65	4 52
		John Burns, to 30th Sept. 1842.....	10 47	18 36
		Hiram Slade.....	8 48	15 53
South Middletown	Orange	Henry S. Beaks, to 15th Feb., 1842...	183 98	183 73
		Lewis Vail	451 77	544 09
South New Berlin	Chenango ...	Asa M. Calkins, to 30th Sept., 1842...	69 25	136 03
		Daniel Gifford, to 16th May, 1843.....	33 52	64 08
		Alven Babcock.....	6 32	12 66
Southold	Suffolk	S. S. Horton.....	122 75	157 10
South Onondaga..	Onondaga	Samuel Kingsley, to 14th July, 1841 ...	1 34	2 34
		Titus J. Fenn.....	74 42	140 32
South Otselic....	Chenango ...	James Clark.....	45 96	83 41
South Owego	Tioga.....	Henry C. Leonard, to 1st Feb., 1842....	3 75	6 80
		Caleb Lamb.....	11 32	20 35
South Oxford	Chenango. ..	Ebenezer Park	14 30	27 48
South Oyster Bay.	Queens.	Timothy Carman....	56 41	105 97
Southport.....	Chemung	Wm. C. Waer.....	94 09	186 75
South Pultney. ..	Steuben	Lebbeus Drew.....	13 35	16 81
South Royalton ..	Niagara	Sidney B. Bratt.	15 46	27 99
South Rutland...	Jefferson	Aretas Chapin.....	50 50	96 95

POST OFFICE DEPARTMENT—*New York.*

Post Offices.	Counties.	Postmasters.	Compensation.	Net proceeds.
			Dols. cts.	Dols. cts.
South Salem	West Chester	Gould Hawley.....	89 14	143 90
South Schodack..	Rensselaer...	Joseph S. Hare.	22 02	37 89
South Sodus.	Wayne	Erastus Rogers.	86 15	150 84
So'thStephentown	Rensselaer...	Claudius Moffit.	15 63	27 85
South Trenton. ..	Oneida	George Gouge, to 4th Dec., 1841.....	20 93	43 74
		Ebenezer Thomas...	84 77	160 00
South Valley	Otsego.....	Daniel W. Rice.....	27 74	45 46
South Venice....	Cayuga.	Asa Tupper	44 08	78 91
South Vestal.....	Broome.....	Ambrose Taylor, to 30th Sept., 1841 ..	65	77
(Dis. 5th July,'42)		Silas P. Truesdell, to 14th July, 1842. ..	3 42	5 60
Southville.....	St. Lawrence	Sprague Livingston..	20 24	34 99
South Wales.....	Erie.....	David S. Warner....	62 21	114 31
South Westerloo..	Albany.....	Thomas Saxton.	66 98	112 74
Southwick.....	Ulster	Henry Southwick, to 30th June, 1842 ..	3 85	7 35
		I. Van Vaulkenburgh	6 61	11 89
South Windsor...	Broome.	James S.Watrouse, to 30th Sept., 1841 ..	67	1 17
		John B. Watrouse, to 31st March, 1843..	7 86	11 96
		Nathan P. Waller...	86	1 22
South Worcester..	Otsego.....	Abm. Becker, to 6th Sept., 1841.....	6 43	9 28
		Ezekiel Miller, to 31st Dec., 1841. ..	5 79	9 69
		John B. Strain.....	32 72	61 86
Spafford.	Onondaga ...	John Collins.....	84 31	160 62
Spafford Hollow..	Onondaga....	Wm. O. Farrel.	12 40	21 11
Sparta	Livingston...	Henry Havens.....	65 55	114 38
Speedsville.	Tompkins...	Leroy W. Kingman .	102 94	164 84
Spencer	Tioga	Henry Miller.....	150 39	280 00
Spencerport.	Monroe	Charles Church.....	293 72	551 89
Spencertown	Columbia ...	Abm. P. Holdridge..	209 00	276 17
Speonk.	Suffolk	Oliver Tuthill.....	27 18	40 52
Split Rock	Essex	Reuben Whallon, to 31st March, 1843..	32 10	51 67
		James S. Whallon ..	6 08	10 95
Spraker's Basin..	Montgomery..	George Spraker, to 31st Dec., 1841...	47 55	46 37
		Tobias Van Dusen, to 31st March, 1843..	80 87	142 05
		John L. Bevens	10 18	22 68
Springfield.....	Otsego.....	Wm. L. Bigalow	322 38	309 32
Spring Mills.	Allegany ...	William Cobb	24 56	50 39
Springville.....	Erie.....	Samuel Lake.	379 71	702 83
Spring Water....	Livingston ..	Alva Southworth....	183 65	334 08
Sprout Creek....	Dutchess....	Stephen Thorn.	12 27	22 83

POST OFFICE DEPARTMENT—*New York.*

Post Offices.	Counties.	Postmasters.	Net proceeds.	Compensation.
			Dols. cts.	Dols. cts.
Spruce.	Oswego.....	Henry Jones, to 30th Sept., 1842.....	12 81	25 08
		Josiah Jones.....	5 80	10 99
Staatsburgh.....	Dutchess....	James Russell	63 36	61 92
Stafford.	Genesee.....	Samuel March.....	280 77	409 79
Stamford.....	Delaware ...	Thomas Montgomery.	114 35	185 78
Stanfordville	Dutchess....	Wm. H. Stewart....	116 85	243 57
Starkey.....	Yates.....	Benjamin Tuthill....	87 55	151 70
Starkville.	Herkimer...	John R. Hall.....	70 96	129 95
State Bridge.	Madison	Rufus Eldred, to 19th July, 1841	1 02	1 90
		George T. Kirkland..	43 04	81 42
Stephentown	Rensselaer ..	Nicholas Gardiner...	132 77	242 94
Sterling.	Cayuga.	Nathaniel Vilas.	130 38	235 87
Sterlingville	Jefferson	George Walton, to 25th Oct., 1841. ..	11 17	20 98
		Fred. Van Ostrand ..	60 38	105 45
Steuben	Oneida.	Merit Brooks.	52 36	111 34
Stillwater.	Saratoga.....	Wm. J. Bird	265 28	478 66
Stockbridge.	Madison	Henry T. Sumner ..	186 50	335 27
Stockholm	St. Lawrence	Benjamin Holmes. ..	83 46	142 80
Stockport.	Columbia.....	Caspanis C. Hoes. ...	287 99	566 00
Stockton.	Chautauque .	David Sackett, to 1st Sept, 1841	9 00	16 59
		Philip Lazell.	97 03	184 27
Stokes.....	Oneida.	James N. Heusted, to 31st Dec., 1842. ..	100 24	186 30
		George Hovey.....	27 18	49 83
Stone Arabia	Montgomery..	Jacob G. Snell, to 3d March, 1842.....	10 84	18 14
		Daniel L. Shull, to 15th Feb., 1843...	22 02	35 63
		Bernard Getman	7 60	14 36
Stone Church....	Genesee	Martin C. Ward	55 16	98 91
Stone Mills.....	Jefferson	Wilson H. Harger...	65 72	118 04
Stone Ridge.	Ulster	John H. Wigton	105 43	158 35
Stony Brook.	Suffolk.	James N. Gould	92 04	160 01
Stony Creek.....	Warren	Jas. Thompson, from 1st April, 1842, (4th qr. 1842, est.)	2 05	4 05
Stony Hill	Albany.....	John McEwen.....	9 16	18 02
Stormville	Dutchess....	L. G. Foote, to 16th Aug., 1841	3 76	6 49
		Jacob Tompkins	62 37	114 03
Stows' Square ...	Lewis	Charles Davenport ..	43 09	63 25
Stratton's Fall. ..	Delaware. ...	Ezra W. Stratton....	33 09	51 95
Strykersville	Wyoming....	Nathan H. Raymond, to 1st June, 1842..	40 01	69 91
		Leonard P. Runals ..	35 73	63 88
Stuyvesant	Columbia	Walter Butler	172 91	316 57

POST OFFICE DEPARTMENT—*New York.*

Post Offices.	Counties.	Postmasters.	Compensation.	Net proceeds.
			Dols. cts.	Dols. cts.
Stuyvesant Falls.	Columbia	Edwin M. Coventry	72 60	134 17
Success	Suffolk	John Luce	16 77	24 20
Suffolk	Suffolk	George Halsey	158 57	289 86
Sugar Hill	Steuben	Archibald Scoby	13 19	23 35
Sugar Loaf	Orange	Edgar Wells	47 71	92 91
Sullivan	Madison	Ebenezer Haseltine	147 77	253 91
Summer Hill	Cayuga	Alfred Cook	115 79	210 71
Summit	Schoharie	Isaac W. Beard,	53 94	90 90
Susquehannah	Broome	Peter Pine, to 10th July, 1841	49	44
		Wm. Doolittle	23 59	35 23
Sweden	Monroe	Ralph A. Gillett	122 01	230 43
Syracuse	Onondaga	Jonas Earll, jr., to 31st March, 1842	1196 93	4827 45
		Henry Rayner	2249 44	7716 22
Taberg	Oneida	Remus Hyde	160 77	286 88
Taghkanic	Columbia	James Yager, (4th qr. 1842, estimated)	14 02	29 91
Tangore (Changed to Olive Bridge)	Ulster	Isaac Coons	(No ret.)	
Tannersville	Greene	Ezra B. Gray, to 17th Aug., 1841	93	2 19
		John M. Eagleston, to 31st Dec., 1841	5 08	10 25
		Charles Butler	32 56	64 38
Tappantown	Rockland	Morris Bartow	15 59	28 74
Tarrytown	West Chester	Thomas L. Pierce, to 1st Sept., 1842	273 88	499 33
		Jacob Odell	190 25	364 47
Ten Mile River (Dis. Aug. 16,'42)	Sullivan	Samuel Hankins, to 24th Aug., 1842	10 68	15 29
Ten Mile Spring	Cattaraugus	Frederick Aldrick, to 30th Sept., 1842	11 92	20 48
		Abm. M. Casler	6 01	10 84
Texas	Oswego	Valentine Parker, to 31st March, 1842	7 39	13 62
		Hiram Parker	16 49	33 29
The Corner	Ulster	Abm. D. Ladew	23 06	33 89
The Purchase	West Chester	James T. Carpenter	62 52	108 55
Theresa	Jefferson	Anson A. Ranney, to 31st March, 1843	115 61	205 70
		John D. Davison	15 79	29 12
The Square	Cayuga	Peter Van Keuren	42 69	75 18
Thompsonville	Sullivan	Jonathan Stratton	14 89	29 80
Three Mile Bay	Jefferson	Wm. Carlisle, to 14th Aug., 1841	8 84	15 81
		Seth P. E. Powers	143 81	261 08
Throopsville	Cayuga	Charles R. Woolley	96 74	185 87

POST OFFICE DEPARTMENT—*New York.*

Post Offices.	Counties.	Postmasters.	Compensation.	Net proceeds.
			Dols. cts.	Dols. cts.
Ticonderoga	Essex	George R. Andrews	366 73	705 77
Tioga	Tioga	Stephen W. Smith, to 31st March, 1842	1 57	2 85
		John Y. Smith	2 39	4 25
Tioga Centre	Tioga	Wm. Ransom	55 43	65 43
Tivoli	Dutchess	James Outwater	421 52	439 63
Tobehanna	Steuben	Abel Kendall	33 01	54 79
Tomhannock	Rensselaer	Joseph Reed	106 69	195 01
Tompkinsville	Richmond	Edward Thompson	307 21	677 21
Tonawanda	Erie	Isaac S. Youngs, to 14th Aug., 1841	11 49	22 48
		Jacob Kibler	189 41	360 35
Towlesville	Steuben	Richard Towle	16 96	30 71
Towner's	Putnam	Jas. Towner	57 88	97 53
Town Line	Erie	Philander Corsett, to 24th Aug., 1841	3 26	2 91
		Cyrenus Wilbar	43 38	72 67
Townsend	Chemung	Samuel C. Swim	13 44	24 60
Townsendville	Seneca	Wm. H. McLallen, to 1st March, 1843	62 83	107 41
		John McLallen, jr.	11 18	18 49
Transit (Dis. Nov. 2, '41)	Genesee	A. B. Jones, to 31st Dec., 1841	8 33	13 22
Trenton	Oneida	John Billings, jr.	238 08	459 99
Trenton Falls	Oneida	David W. Bacon	47 72	85 86
Triangle	Broome	Edward G. Kinney	64 05	121 88
Tripe's Hill	Montgomery	Geo. Van Hewsen, to 13th Aug., 1841	8 65	17 43
		Fisher Putnam	106 59	202 23
Troupsburgh	Steuben	Charles Card	27 25	46 00
Troy	Rensselaer	Isaac McConihe, to 8th Aug., 1842	1989 99	18546 73
		Charles H. Read	1451 23	12399 68
Trumansburgh	Tompkins	James McLallen	499 13	970 09
Truxton	Cortlandt	Edward Miller	397 58	526 26
Tully	Onondaga	Henry F. King	153 33	259 33
Tully Valley	Onondaga	John A. Bailey, to 30th Sept., 1841	2 63	4 38
		Job T. Irish	20 71	36 90
Tunungwant Mills	Cattaraugus	Ferdinand E. Perkins	7 84	13 50
Turin	Lewis	Joseph O. Mott	338 23	326 72
Tuscarora	Livingston	David La Rue, to 4th Sept., 1841	8 88	18 28
		Jared P. Dodge	68 39	124 27
Tuthill	Ulster	J. O. Hasbrouck	53 80	97 98
Tyler	Onondaga	Wheeler Truesdell, from 6th Mar., 1843	6 80	4 96
Tyre	Seneca	Jason Smith	63 33	115 49
Tyrone	Steuben	Stephen H. Arnold	186 95	361 34

POST OFFICE DEPARTMENT—*New York.*

Post Offices.	Counties.	Postmasters.	Compensation.	Net proceeds.
			Dols. cts.	Dols. cts.
Ulsterville	Ulster	Samuel Allen, to 14th Jan., 1842	17 94	28 95
		Selah Otis	46 78	76 11
Unadilla	Otsego	Abiel D. Williams, to 6th Feb., 1843	395 16	365 28
		George H. Noble	87 47	78 42
Unadilla Centre	Otsego	Ebenezer Gregory	39 24	68 89
Unadilla Forks	Otsego	Lodowick Brown, to 15th Sept., 1842	57 60	107 09
		Henry H. Babcock	38 48	68 41
Union	Broome	Ephraim Robbins, jr.	218 90	364 26
Union Corners	Livingston	Levi Robison, jr., to 30th June, 1842	33 18	58 92
		William Youngs	26 51	44 97
Union Ellere	Chautauque	Odin Benedict	64 56	114 17
Union Falls	Clinton	Henry Frizell	35 24	64 51
Union Mills	Fulton	Joseph Marsh	48 22	84 61
Union Society	Greene	Hiram Fox, to 30th Sept., 1842	12 87	26 29
		Edmund Z. Carbine, to 31st March, 1843	3 78	5 14
		Hiram Fox	1 89	11
Union Springs	Cayuga	George P. Morgan	386 26	665 50
Union Square	Oswego	Avery Skinner	77 72	127 11
Union Village	Broome	Cyrus Salisbury	37 86	63 80
Unionville	Orange	Lewis L. Smith, to 16th Aug., 1841	3 75	7 78
		Joseph Chandler	57 45	119 81
Upper Aquebogue	Suffolk	Bartlett Griffin, jr.	35 25	59 25
Upper Lisle	Broome	Geo. Wheeler	64 24	104 56
Upper Red Hook	Dutchess	Lyle Cholwell, to 15th July, 1841	2 89	5 20
		John V. A. Lisle	146 20	239 28
Urbanna	Steuben	Arunah M. Adsit	318 14	627 52
Utica	Oneida	Augustine G. Danby	3199 20	23764 80
Uxbridge	Montgomery	J. P. Yates, 3 qrs. est.	16 53	26 39
Vail's Mills	Fulton	Bradford T. Simmons, from 11th Aug. '42	12 57	22 00
Valatie	Columbia	William Bain, to 31st March, 1843	311 90	576 37
		John H. Corning	46 08	90 63
Vallonia Springs	Broome	Lucian Stowel	12 77	22 46
Van Buren	Onondaga	Isaac Earll, to 31st March, 1842	19 11	34 98
		Christopher C. Clapp	27 48	53 12
Van Buren Centre	Onondaga	Jonathan Skinner	50 23	89 27
Van Buren Harbor	Chautauque	George C. Osbourn	12 99	26 59
Van Burenville	Orange	Isaac B. Everett, (2 qrs. estimated)	10 87	22 09

POST OFFICE DEPARTMENT—*New York.*

Post Offices.	Counties.	Postmasters.	Compensation.	Net proceeds.
			Dols. cts.	Dols. cts.
Vandermark	Allegany	Alexander Black	2 22	4 03
Van Ettenville	Chemung	James Van Etten, to 30th Sept., 1841	4 72	9 36
		Joseph Giles, to 30th Sept., 1842	18 61	35 54
		Daniel C Van Etten	11 81	22 45
Van Hornsville	Herkimer	Daniel Van Horn	75 34	135 83
Varick	Seneca	John Y. Gambie, (2d qr. 1843 estimated)	36 22	70 22
Varna	Tompkins	William Scutt, 2d	101 12	101 17
Varysburgh	Wyoming	John C. Salisbury, to 12th Jan., 1842	19 69	36 33
		Charles Wilder	54 45	100 97
Venice	Cayuga	Ezra W. Bateman	97 69	173 79
Verbank	Dutchess	John G. Greene	52 03	102 45
Vermillion	Oswego	John R. Ash, from 6th June, 1843	23	55
Vermont	Chautauque	Sidney E. Palmer	60 44	97 95
Vernal	Wyoming	John M. Gillet, to 30th Sept., 1841	3 25	6 29
		Dudley Nichols, to 30th June, 1842	10 44	19 96
		Orrin Collins, from 9th July, 1842	11 88	22 89
Vernon	Oneida	Ichabod Hand	557 51	1232 50
Vernon Centre	Oneida	Nathaniel S Wright	107 81	209 61
Verona	Oneida	George T. Peckham	209 70	378 99
Verona Centre (Disc. July 6, '41.)	Oneida	F. H. Loomis	(No ret.)	
Verplank	Westchester	William Bleakly, to 21st Feb., 1843	53 77	94 48
Versailles	Cattaraugus	Alexander H. Barker	59 93	96 57
Vesper	Onondaga	Charles Tallman	49 69	86 91
Vestal	Broome	Daniel Foster	62 10	101 51
Veteran	Chemung	William Van Duzer	23 98	44 43
Victor	Ontario	Arah P. Dickinson	588 29	776 32
Victory	Cayuga	John T. Knapp, to 29th July, 1841	3 52	2 96
		Lyman H. Baldwin	172 95	314 89
Vienna	Oneida	Lynus Parker, to 31st Dec., 1841	32 19	63 23
		Lyman Bridges, from 1st April, 1842	71 97	134 88
Villanova	Chautauque	Villery Balcom	66 38	134 64
Virgil	Cortlandt	John Chamberlain, to 30th July, 1841	3 71	7 15
		Augustus E. Hibbard	134 04	250 91
Vischer's Ferry	Saratoga	Asahel Bronson, to 12th Dec., 1842	44 61	71 52
		William Shepherd	12 60	22 65

POST OFFICE DEPARTMENT—*New York.*

Post Offices.	Counties.	Postmasters.	Compensation.	Net proceeds.
			Dols. cts.	Dols. cts.
Vista	West Chester	Theodore Crissey, to 30th June, 1842	10 17	17 33
		William M. Crissey	7 99	15 28
Volney	Oswego	Jeremiah Hull, to 20th July, 1841	1 93	4 20
		Samuel Griswold	120 99	202 63
Volusia	Chautauque	John Howard	10 89	17 90
Waddington	St. Lawrence	Henry W. Pratt	342 94	656 93
Wadham's Mills	Essex	W. L. Wadham, to 15th July, 1841	59	1 14
		Joseph R. Delano	48 79	90 98
Wading River	Suffolk	Zophar M. Miller	30 59	53 99
Walden	Orange	James Kidd	185 50	370 66
Waldensville	Schoharie	Hiram Walden	14 38	22 95
Wales	Erie	John M. Joslin, to 3d Feb., 1843	97 49	178 82
		James Wood	24 56	42 46
Wales Centre	Erie	Mortimer W. Stevens, from 19th Nov., '42	9 41	14 87
Walton	Delaware	Amos N. Wheeler	210 11	353 95
Walworth	Wayne	A. W. Tucker, to 2d Aug., 1841	7 34	11 24
		Vaniah Yeomans, to 31st March, 1842	71 90	124 84
		Lewis Eddy	117 41	211 78
Wampsville	Madison	William Spencer, to 23d July, 1841	5 99	11 15
		Lambert Bughardt	204 80	387 41
Wappingers' Cr'k	Dutchess	E. D. Sweet	256 35	415 85
Warren	Herkimer	William Tunnicliff, to 10th Aug., 1841	8 03	7 75
		William Kinney	208 36	194 77
Warrensburgh	Warren	Nelson J. Warren, to 11th July, 1841	3 58	3 46
		Carlos Morgan	278 17	263 33
Warsaw	Genesee	E. R. Bascom, to 30th Aug., 1841	55 77	48 57
		Isaac C. Bronson, to 31st March, 1843	446 89	817 31
		William K. Crooks	64 87	121 88
Warwick	Orange	Milton McEwen	255 29	419 76
Washburnville (Ch'd to Macomb)	St. Lawrence	David Day, 2d, to 31st March, 1842	2 95	4 63
Washington	Dutchess	Stephen Haight	139 94	278 66
Washing'n Hollow	Dutchess	Daniel P. Emigh, to 12th July, 1841	2 00	4 14
		Hewlet P. Holmes, to 31st March, 1842	26 61	57 93
		Joshua S. Simmons	53 31	115 06

POST OFFICE DEPARTMENT—*New York.*

Post Offices.	Counties.	Postmasters.	Compensation.	Net proceeds.
			Dols. cts.	Dols. cts.
Waterboro'.....	Chautauque..	Freeman Halbrook...	30 03	35 60
Waterburgh.....	Tompkins...	Daniel B. Wheeler, to 30th June, 1842.	17 05	26 02
		Lewis W. Owen, fm. 18th July, 1842....	15 95	25 94
Waterford.....	Saratoga	James J. Scott.....	966 84	2198 24
Waterloo.....	Seneca.....	Samuel Clark, to 2d Aug., 1841.....	106 01	144 39
		Hiram McEwen.....	1437 52	3181 29
Watertown.....	Jefferson	Alvin Hunt, to 11th Oct., 1841.....	338 17	722 05
		John F. Hutchinson...	2099 66	5265 31
Watervale	Onondaga ...	Ira Curtis.....	47 74	78 50
Water Valley....	Erie.....	Sterling Mallory, to 2d Aug., 1841.....	2 23	4 18
		John F. Lathrop, to 31st Dec., 1842....	43 92	76 95
		Sterling Mallory, fm. 10th Jan., 1843....	16 22	27 60
Waterville.....	Oneida.	Charles C. Bacon....	679 22	978 24
Waterv'le Corners	Erie	Ezra Barnes, to 31st March, 1842.....	3 94	6 77
		Abner Willson, from 18th June, 1842....	3 28	6 59
Watervleit.....	Albany.....	James M. Barnard....	1424 51	3621 32
Watervleit Centre	Albany.....	Derrick Clute, jr., to 10th Feb., 1842....	23 56	45 66
		Laban Hills, to 31st March, 1843.....	55 80	104 32
		Lewis Morris, from 18th May, 1843.....	4 72	8 50
Watson.....	Lewis.....	Reuben T. Clark, to 31st March, 1842..	9 33	20 03
		Nelson J. Beach.....	19 52	38 24
Wawarsing.....	Ulster.....	Calvin Hornbeck....	214 59	417 29
Wayne	Steuben.....	David Hall, to 24th July, 1841.....	3 07	5 64
		John B. Mitchell, jr.	107 98	199 67
Wayne 4 Corners. (Disc. Jan. 1, '42.)	Steuben.....	W. W. Barrett, to 31st Dec., 1841	5 00	8.65
Webster.....	Monroe..	Oliver Reynolds.....	196 26	362 75
Weedsport	Cayuga.....	Orlando Gallt.....	582 86	786 49
Wellington.....	Onondaga....	Joel B. Bennett.....	54 00	83 49
Wells	Hamilton....	William R. Weld, (2d qr. 1843 estimated)	18 15	34 69
Wells' Corner....	Orange.....	John L. Knapp.....	49 20	87 83
Wellsville	Allegany . ..	George B. Jones.....	72 56	143 76
Wessex..... (Dis. Aug. 16, '42)	Essex	W. S. Meriam, 1st Oct. to 31st Dec. '41	2 31	4 07
West Addison....	Steuben.....	Rowland Saunders..	24 32	43 53

POST OFFICE DEPARTMENT—*New York.*

Post Offices.	Counties.	Postmasters.	Compensation.	Net proceeds.
			Dols. cts.	Dols. cts.
West Almond....	Allegany....	T. M. Dean, to 30th Aug., 1841.....	3 79	2 79
		Rowland Carrington..	42 42	69 50
West Bergen.....	Genesee	Alonzo E. Richmond, from 12th Nov., '41, to 1st June, 1842..	4 61	3 48
		James D. Doolittle...	16 77	24 16
West Bloomfield .	Ontario	Enoch A. Hall.....	465 28	847 54
West Branch.....	Oneida.....	Richard Dopp.....	29 01	52 97
West Brookville...	Sullivan	Abm. Westbrook....	15 98	30 95
West Burlington..	Otsego	Truman Moss.....	67 09	94 25
Westbury..... (Changed to North Hempstead.)	Queens	James H. Poole, to 30th Sept., 1841...	5 75	9 36
West Camden....	Oneida.....	Manning Barnes.....	31 90	58 19
West Camp.....	Ulster	Herny Dedrick.....	61 99	115 90
West Candor.....	Tioga.....	Ira Woodford.....	13 74	21 00
West Carlton....	Orleans	George Ruck.....	66 52	113 79
West Catlin.....	Tioga	Gardiner Crum.....	37 71	71 10
West Cayuta.....	Chemung.....	Le Roy Wood.....	18 46	36 89
West Charlton....	Saratoga	Finley McMartin....	86 66	154 31
West Chateaugay.	Franklin....	Stephen F. Morse....	32 50	64 63
West Chazy.....	Clinton.....	William Hedding, to 11th Aug., 1841....	3 75	6 75
		Eseck Angell	84 15	137 61
West Chemung .. (Ch'd to Baldwin)	Chemung.....	John G. McDowell, to 2d May, 1842...	16 06	29 98
West Chester....	West Chester	Sidney B. Bowne....	417 99	655 98
West Clarksville.	Allegany....	Clark Saunders.....	10 67	15 84
West Conesus.....	Livingston ..	John Henderson.....	21 43	39 00
West Constable..	Franklin	Henry G. Button, to 30th Sept., 1842...	68 71	62 28
		Daniel P. Brigham...	47 81	35 79
West Davenport..	Delaware ...	Erasmus D. Cowley, to 14th June, 1842.	15 19	18 81
		Cornelius Miller, to 26th May, 1843....	17 36	19 38
		Squire Moore.....	1 49	74
West Day.....	Saratoga	Amos Hunt	17 49	34 00
West Dresden.....	Yates.....	John Bogart.....	174 41	311 94
West Dryden....	Tompkins....	Parley Gwinnip, to 30th Sept, 1842...	32 11	54 33
		John S. Barber.....	17 02	29 75
West Edmeston..	Otsego	Eph. Chamberlain, jr.	108 79	160 61
Westerloo.....	Albany.....	Jeremiah Greene....	112 88	203 43
Westernville.....	Oneida.....	George Hawkins, to 27th Jan., 1842....	78 97	146 54
		Milton Brayton.....	170 04	291 62
West Exetre.....	Otsego.....	Bradley L. Chamberlain, to 30th June, '42	17 42	33 50

POST OFFICE DEPARTMENT—*New York.*

Post Offices.	Counties.	Postmasters.	Compensation.	Net proceeds.
			Dols. cts.	Dols. cts.
		Wiatt C. Chamberlain	17 53	33 30
West Farmington.	Ontario.....	Perez Hathaway.....	43 95	67 45
West Farms.....	West Chester	Alexander Smith....	425 86	833 63
West Fayette....	Seneca.....	Samuel Gambie.....	83 26	145 70
Westfield.....	Chautauque...	Calvin Rumsey, to 28th July, 1841....	29 13	57 75
		William Sexton, to 9th Jan., 1843.....	729 96	1313 97
		Orvis Nichols.....	166 71	272 86
Westford.....	Otsego.....	John Drake, to 30th Sept., 1841.....	8 71	16 86
		George Skinner.....	79 94	139 36
West Gaines.....	Orleans	Harvey Noble, to 30th Sept., 1842.....	26 06	43 27
		Isaac V. Saunders, fm. 19th Jan., 1843....	9 45	16 16
West Galway Church	Montgomery.	Henry W. Hayes....	143 93	249 73
West Genesee.....	Allegany....	William Ennis.....	14 10	21 76
West Greenfield...	Saratoga.....	George B. Rowland, to 31st March, '43..	64 54	125 60
		Howell Gardner.....	8 69	17 71
West Groton.....	Tompkins....	Thomas F. Sherman, (2d qr. 1843 estim'd.)	48 52	92 13
West Harpersfield	Delaware ...	Roswell Hotchkiss...	40 54	69 89
West Hebron....	Washington .	William J. Bockes...	80 41	151 65
West Hempstead..	Rockland.....	Amzie Coe, to 8th July, 1841.....	33	37
		George Conklin.....	25 08	39 46
West Henrietta..	Monroe.....	Chauncey Chapman ..	102 26	182 99
West Hills.....	Suffolk	Aaron Oakley.....	30 04	44 91
West Hinsdale....	Cattaraugus..	William S. Pitcher..	14 35	27 30
West Hurley.....	Ulster.....	Humphrey Jewell, fr. 9th May, 1843.....	60	65
West Kill	Greene	Aaron Bushnell.....	47 76	77 25
West Lexington..	Greene	Congar Avery.....	10 77	21 19
West Leyden....	Lewis	Isaac Crofoot.....	57 16	101 89
West Linklean....	Chenango . ..	Charles Lee, 2d.....	30 19	50 14
West Lowville....	Lewis.....	Amaza Dodge, jr....	16 33	31 54
W'st Martinsburgh	Lewis.....	Noah N. Harger.....	64 88	130 53
West Meredeth...	Delaware	Martin Leet.....	72 28	73 98
West Middlebury.	Wyoming ...	Ithai S. Thompson...	23 69	44 40
West Milton.....	Saratoga.....	Abm. Vedder.....	111 73	194 68
West Monroe....	Oswego.....	Marcus Patterson, to 30th Sept., 1842...	21 68	39 63
		Henry J. Jewell.....	12 25	20 49
Westmoreland....	Oneida.....	Edward Loomis, to 25th Aug., 1842....	185 35	337 26
		Abm. H. Hailock....	126 72	235 15
West Niles.....	Cayuga	Samuel Chandler....	33 21	65 29

POST OFFICE DEPARTMENT—*New York.*

Post Offices.	Counties.	Postmasters.	Compensation.	Net proceeds.
			Dols. cts.	Dols. cts.
West Oneonta.....	Otsego.....	Samuel Derby.....	23 86	40 19
West Ontario....	Wayne.....	Michael Ellsworth, to		
(Dis. July 28, '41)		10th Aug., 1841...	96	1 98
West Penfield.....	Monroe.....	Ezra C. Benedict....	61 44	108 65
West Perth.....	Fulton.....	William Rob, from 1st		
		July, 1842.....	5 74	10 49
West Pitcher.....	Chenango....	Ebenezer C. Lyons,		
(Ch'd to Pitcher.)		to 2d March, 1842.	14 65	23 39
West Plattsburgh..	Clinton.....	Nathan A. Vaughan..	26 81	44 16
West Point.....	Orange.....	Claudius Berard.....	1847 10	4209 89
Westport.....	Essex.....	Charles B. Hatch....	237 38	407 22
West Richmond..	Ontario	Daniel Stanley, to 3d		
		Sept., 1841.....	7 48	13 86
		Silas Reed.....	76 19	134 69
West Rush	Monroe	Ebenezer Hoyt, to 3d		
		Sept., 1841.....	1 52	3 55
		Darwin E. Goodenow	73 79	136 59
West Sand Lake .	Rensselaer...	Jacob Taylor, to 21st		
		June, 1843	84 19	146 70
West Schuyler ..	Herkimer ...	Seth J. Cain, to 31st		
		March, 1842.....	27 82	49 96
		Warren D. Cain	42 00	75 69
West Somers	West Chester	Ebenezer Frost	29 79	47 28
West Stephento'n	Rensselaer...	Daniel Allen, fm. 1st		
		Oct., 1841.....	15 06	26 45
West Stockholm .	St. Lawrence	Joseph H. Sanford, to		
		4th Feb., 1843....	35 93	72 77
		Auletus M. Sanford..	9 99	18 77
West Taghkanic .	Columbia	Hiram Lapham	14 82	25 05
West Town.....	Orange	Henry C. Halsey....	85 26	163 19
West Troupsburgh	Steuben.....	Charles Bishop, jr. ..	21 41	39 23
West Urbanna ...	Steuben.....	Dyer Cranmer, to		
		30th June, 1842...	2 47	4 11
		John Brown.....	2 68	5 17
West Vienna	Oneida.....	Silas Jewell.....	44 10	87 20
Westville	Otsego.....	Joel Gillett, to 7th		
		March, 1842.....	11 19	19 73
		Henry D. Snyder, to		
		31st March, 1843..	19 77	32 03
		Whitney Jewell	4 20	7 42
West Walworth..	Wayne.....	William D. Wylie ..	51 64	97 59
West Windsor ...	Broome	Charles Rose	28 56	47 06
West Winfield ...	Herkimer ...	James M. Rose, to		
		15th Sept., 1842 ..	181 37	169 59
		David R. Carrier....	112 00	109 53
Wethersfield	Wyoming.....	Joel S. Smith, to 9th		
		Sept., 1841	4 48	8 33
		Horace Gibbs	38 06	73 56
Wethersf. Springs.	Wyoming	Benjamin Bancroft, to		
		31st July, 1841....	2 18	4 22

POST OFFICE DEPARTMENT—*New York.*

Post Offices.	Counties.	Postmasters.	Compensation.	Net proceeds.
			Dols. cts.	Dols. cts.
		Watson Otis, to 31st March, 1842	20 35	35 64
		Eli Rood	32 18	58 33
Whalen's Store (Ch.to W. Milton)	Saratoga	Harlo Van Ostrand, to 30th Sept., 1841	3 02	5 89
Wheatland	Monroe	Clark Hall	120 93	250 59
Wheeler	Steuben	Ephraim Aulls	68 19	119 50
White Creek	Washington	Jerome D. Mosher	94 46	184 18
White Hall	Washington	Wm. H. Kirtland	1600 03	2624 05
White Lake	Sullivan	Wm. Gillespie, jr., to 18th Aug., 1841	5 75	10 45
		John Morrison	66 79	120 80
White Plains	West Chester	Livingston Roe, to 5th Aug., 1841	30 54	63 51
		Wm. Horton, 2d	549 51	1225 64
White's Store	Chenango	George Curtiss	21 80	37 08
Whitestown	Oneida	Morris M. Berry	729 75	1697 11
Whitesville	Allegany	Samuel S. White, to 19th Aug., 1841	3 15	6 64
		Micajah J. N. Haskins	56 48	106 40
Whitlocksville	Westchester	Wright M. Beyea	33 70	68 45
Whitney's Point	Broome	John D. Smith	85 73	155 68
Whitney's Valley	Allegany	Saml. Carpenter, to 6th Sept., 1841	2 67	4 67
		Josep Leonard	33 40	57 09
Willett	Cortlandt	John S. Dyer	36 69	62 63
Williamsburgh	Kings	Chauncey L. Cooke	393 07	879 42
Williamson	Wayne	Benjamin Nichols, to 2d Aug., 1841	8 71	15 35
		Josiah Bennett	150 59	291 95
Williamstown	Oswego	Jacob Potts, to 31st July, 1841	5 87	5 51
		Jacob Cromwell	126 59	211 41
Williamsville	Erie	Joseph Hutchinson	324 37	461 04
Willink	Erie	Joseph Riley, to 15th Sept., 1842	265 50	503 03
		Erastus Wallis	150 31	278 72
Willsborough	Essex	Levi Higby, jr.	88 41	144 93
Willseyville	Tioga	Jacob Willsey	39 44	64 05
Wilmington	Essex	Reuben Sanford, to 31st March, 1842	15 37	29 26
		Harvey Carter	21 45	41 82
Wilna	Jefferson	Hiram Holden, to 30th June, 1842	30 40	62 45
		Zuriel Penniman	26 99	53 76
Wilson	Niagara	Reuben Wilson, to 4th March, 1843	113 18	203 47
		Luther Wilson	24 61	46 34
Wilton	Saratoga	John K. Allen, to 20th March, 1843	86 38	147 07

POST OFFICE DEPARTMENT—*New York.*

Post Offices.	Counties.	Postmasters.	Compensation.	Net proceeds.
			Dols. cts.	Dols. cts.
		Lyndes Emerson....	12 01	23 26
Windfall.....	Onondaga....	David Preston.....	27 79	38 54
Windham.....	Greene.....	Nathaniel Ormsbee..	88 71	154 79
Windham Centre	Greene.....	Eli P. Robinson, to 6th Aug., 1841....	8 96	17 86
		Abijah Stone.....	198 02	386 89
Windsor.....	Broome.....	Benjamin H. Russell.	236 72	404 39
Winfield.....	Herkimer...	Benjamin Carver....	169 37	166 00
Wolcott.....	Wayne.....	N. W. Tompkins, to 30th Sept., 1841..	39 51	72 24
		John C. Watkins....	342 24	638 47
Woodbourne.....	Sullivan.....	Wm. B. Falconer...	44 05	80 55
Woodhall.....	Steuben....	Alfred Smith.....	61 17	120 26
Woodstock.....	Ulster.....	Samuel Culver, (2d qr. '43 estimated)..	66 47	117 01
Woodville.....	Jefferson....	Augustus V. Wood..	79 62	146 89
Woodwardsville..	Essex.....	Amasa Willis.....	7 07	12 29
Worcester.....	Otsego.....	S. S. Burnside, to 3d Aug., 1841.....	4 70	3 31
		Albert Houghton, to 9th Dec., 1841....	28 86	21 79
		John Cook, to 12th Feb., 1842.....	10 46	16 60
		Samuel S. Burnside..	93 80	111 77
Wormley's.....	Steuben....	Russell Stanton.....	37 45	61 42
Wrightsburgh...	St. Lawrence	Ralph Chamberlin.. (2d qr. '43 estimated)	20 16	27 87
Wright's Corners.	Niagara.....	Solomon C. Wright..	62 40	123 49
Wurtsborough...	Sullivan.....	Daniel D. Loomis, to 30th Sept., 1841..	19 91	37 89
		Wm. B. Hammond..	130 99	250 13
Wynantskill.....	Rensselaer...	Henry Frazer.....	76 47	81 53
Wyoming.....	Wyoming...	Wm. B. Collar.....	309 73	569 91
Yates.....	Orleans.....	Truman S. Shaw, to 20th July, 1842...	179 86	319 75
		Peter Saxe.....	148 13	277 55
Yatesville.....	Yates.....	Israel H. Arnold, to 15th Feb., 1842...	8 93	17 15
		Ezekiel W. Gardner, to 18th Oct., 1842..	7 01	12 37
		Baxter Hobart.....	8 01	14 47
Yonkers.....	Westchester.	Aaron Vark, to 18th Aug., 1841.....	22 19	38 67
		Thos. A. Farrington.	287 14	533 49
York.....	Livingston..	Alex. Blake, to 30th Oct., 1841.....	71 70	138 64
		Neil Stewart.....	317 16	618 08
Yorkshire.....	Cattaraugus..	Lewis Marsh.....	98 29	178 48

POST OFFICE DEPARTMENT—*New Jersey.*

Post Offices.	Counties.	Postmasters.	Compensation.	Net proceeds.
			Dol. cts.	Dol. cts.
Yorktown	Westchester.	James H. Purdy, (2d qr. '43 estimated)	94 80	176 35
Youngstown	Niagara	John Porter, to 15th July, 1841	11 12	16 28
		Harry W. Phillips	586 13	948 57
Zoar	Erie	Jahiel Hill	12 92	21 38

NEW JERSEY.

[NOTE.—Auditor's report, showing the compensation of Postmasters and net proceeds at each office, from July 1, 1841, to June 30, 1843.]

Post Offices.	Counties.	Postmasters.	Compensation.	Net proceeds.
Absecombe	Atlantic	Jonathan Pitney	48 37	90 76
Adamsville	Somerset	Jno. J. Todd	2 68	6 21
Allamuchy	Warren	Robert Steele, to 31st March, 1843	40 79	78 95
		Israel Harris	5 95	12 01
Allentown	Monmouth	William Imlay	162 68	277 89
Allowaystown	Salem	Jno. Goslin, to 8th July, 1841	1 28	2 04
		Dav. Bowen, to 1st Sept., 1842	60 92	106 21
		Solomon W. Thomas	38 97	65 69
Amboy (Changed to Perth Amboy.)	Middlesex	Jas. Harriott, to 18th July, 1841	21 90	35 30
		Lewis Golding, to 31st Dec., 1841	106 39	234 98
Anderson	Warren	And. Vansycle, to 31st Dec., 1841	9 28	17 94
		Peter Melich, to 12th Nov., 1842	18 05	33 67
		Jno. G. Johnston	10 55	18 43
Andover	Sussex	Richard W. Iliff	35 83	60 56
Aquackanock	Passaic	Richard Morrell	78 02	164 43
Arneytown	Burlington	William Laurie, to 31st Dec., 1842	17 71	32 73
		John Darby	6 73	6 99
Asbury	Warren	Jacob Weller, to 9th August, 1841	6 28	11 05
		Edwin T. Disosway	90 31	152 17
Atsion	Burlington	Samuel B. Finch	30 80	54 40
Augusta	Sussex	William H. Roe	29 95	47 08

POST OFFICE DEPARTMENT—*New Jersey.*

Post Offices.	Counties.	Postmasters.	Compensation.	Net proceeds.
			Dols. cts.	Dols. cts.
Baptistown	Hunterdon	William Heath, to 7th Nov., 1841	6 81	9 73
		Ellis Hulsizer, to 31st Dec., 1842	23 21	35 51
		And. B. Rittenhouse	10 00	13 48
Bargaintown	Atlantic	Mah'n D. Canfield, to 12th Aug., 1841	1 63	3 31
		Samuel Price	38 32	70 71
Barnegat	Monmouth	William D. Oliphant	35 18	59 63
Baskenridge	Somerset	Elias H. Dayton	104 12	185 59
Bass River Hotel (Late Bass River Lower Bridge.)	Burlington	Isaiah Adams, from 19th Nov., 1841	23 91	40 06
Bass River L. Bridge (Changed to Bass River Hotel.)	Burlington	J. B. Cramer, to 17th Nov., 1841	6 58	11 68
Beatyestown	Warren	James Fisher	14 43	22 01
Beekman's Mills	Somerset	Chas. Corle	19 14	32 23
Beemerville	Sussex	G. L. Dunning, to 6th Sept., 1841	2 09	4 10
		Horace J. Beemer, from 13th Sept., '41	34 28	58 68
Belleville	Essex	C. J. Williams, to 10th July, 1841	3 18	5 18
		William Dow, to 22d Dec., 1842	311 36	664 02
		Jno. C. Lloyd	108 75	228 56
Belvidere	Warren	Henry D. Swayze	604 48	873 82
Bergen	Hudson	E. J. Smith, to 27th Sept., 1841	7 20	14 41
		Jno. Tise	76 75	163 43
Berkshire Valley	Morris	Jno. Hardy	18 75	39 41
Bernardsville	Mercer	Robert Brown, from 4th Sept., 1841, 2d qr. 1843 estimated	3 50	7 04
Bethlehem (Disc'd Feb. 21, '42)	Hunterdon	Andrew Creveling, to 2d March, 1842	5 54	10 09
Bevans	Sussex	Jas. C. Bevans	5 16	8 88
Black's Mills (Disc'd Jan. 1, '42.)	Monmouth	Jas. Lloyd, to 31st Dec., 1841	2 26	4 62
Blairstown	Warren	Jno. J. Blair	39 92	74 55
Blawenburg	Somerset	Cornelius S. Stryker	48 52	83 23
Bloomfield	Essex	Horace Pierson	234 66	453 56
Bloomsburg	Warren	William Allshouse	88 34	160 12
Bordentown	Burlington	Elias Thompson, to 13th July, 1841	11 36	21 97

POST OFFICE DEPARTMENT—*New Jersey.*

Post Offices.	Counties.	Postmasters.	Compensation.	Net proceeds.
			Dols. cts.	Dols. cts.
		Peter Shreve, to 27th Jan., 1843	644 49	1021 45
		Thomas T. Bleyler	113 70	250 87
Bound Brook	Somerset	Jno. H. Voorhees	203 42	385 98
Branchville	Sussex	Benj. S. Stivers, from 1st Jan., 1842	81 27	89 26
Bridgeton	Cumberland	Curtis Ogden, to 15th July, 1841	11 57	22 50
		Jer. H. Lupton	472 46	1014 11
Bridgeville	Warren	George Titman	10 29	21 21
Brotzmansville (Disc'd 22d April, 1842.)	Warren	Jacob Brotzman, to 31st March, 1842	1 72	2 55
Burlington	Burlington	Budd Sterling	1239 66	2520 13
Burnt Tavern	Monmouth	Henry H. Walcott	5 19	12 21
Caldwell	Essex	Caleb D. Harrison, to 4th Dec., 1841	20 62	37 80
		Jonathan Provost	95 66	166 08
Camden	Gloucester	James Elwell	496 08	1197 58
Camptown	Essex	Horace Van Houten, to 30th Sept., 1841	16 53	30 54
		Matthias W. Ross	134 96	254 24
Canton	Salem	George Githens	19 04	32 58
Cape Island	Cape May	Jonas Miller	233 87	203 61
Cape May C. H.	Cape May	James Hildreth, to 26th Aug., 1841	7 93	13 68
		Mark A. Carroll	92 60	169 72
Carpenter's Land'g	Gloucester	William C. Tonkin	17 05	34 31
Cassville	Monmouth	William Allen	7 31	15 16
Cedar Creek	Monmouth	William Aumack	36 48	75 91
Cedarville	Cumberland	Leon'd Lawrence, to 31st Dec., 1841	14 73	28 46
		Richard D. Bateman	57 64	106 74
Centerville	Hunterdon	Peter B. Lowe, to 31st March, 1843	32 30	59 87
		Runkle Rea	4 20	6 67
Chatham	Morris	Paul Day	85 31	157 57
Chester	Morris	Jno. Hunt	120 91	215 58
Chew's Landing	Gloucester	Joshua Sickler	17 96	33 08
Cinnaminson	Burlington	Abraham Lippincott	51 56	81 33
Clarksboro'	Gloucester	Samuel Sailor	43 89	79 99
Clarksburg (Disc'd Feb. 14,'43)	Monmouth	David Bowman, to 23d Feb., 1843	12 98	23 47
Clarksville	Hunterdon	William A. A. Hunt	12 40	23 42
Clinton	Hunterdon	James P. Huffman	145 75	259 60
Clove	Sussex	John B. Decker, 1st qr. 1843 estimated	5 10	7 16

POST OFFICE DEPARTMENT—*New Jersey.*

Post Offices.	Counties.	Postmasters.	Compen. sation.	Net proceeds.
			Dols. cts.	Dols. cts.
Clover Hill	Hunterdon	George W. Nevins	22 17	45 40
Cold Spring	Cape May	Ezekiel Stevens	67 51	64 36
Colt's Neck	Monmouth	Tunis Statesir	28 63	53 68
Columbia	Warren	Jos. Tilman, to 2d Sept., 1841	2 79	5 04
		Jno. J. Vankirk	31 08	53 51
Columbus	Burlington	Jno. W. Wright	117 08	203 58
Coursenville	Sussex	Henry J. Coursen	10 22	20 66
Cranberry	Middlesex	Frs. H. Holmes	122 96	238 50
Cross Keys	Gloucester	Jos. Nicholson	26 20	51 32
Crosswicks	Burlington	Robert Vanderbeck	136 50	226 01
Danville	Warren	Daniel Van Buskirk	42 79	79 64
Davison	Warren	Jno. Davison	22 78	43 08
Deckertown	Sussex	Jonathan Whitaker	194 08	354 57
Deerfield street	Cumberland	Henry Dazenbaker, to 13th Sept., 1841	4 66	8 39
		Daniel McDuffee	42 50	82 92
Dennis' Creek	Cape May	Jacob Souder	122 41	240 08
Dividing Creek	Cumberland	Jno. McIntosh	23 16	40 92
Dover	Morris	Jacob Lossey	161 24	306 09
Drakestown	Morris	Jesse M. Sharp	21 22	32 49
East Creek	Cape May	Jno. Wilson, from 1st April, 1842	7 00	13 46
Eatontown	Monmouth	Jno. P. Lewis	68 88	133 08
Elizabethport	Essex	Thomas R. Wood, to 31st Dec., 1842	88 39	182 60
		Josiah Q. Stearns	21 97	45 05
Elizabethtown	Essex	Thomas B. C. Dayton	1160 05	2295 51
English Neighborhood	Bergen	Abraham Campbell, to 31st March, '43	26 79	55 19
		Wm. H. Tracy, from 26th May, 1843	1 73	3 38
Englishtown	Monmouth	Moses S. McChesney	65 80	117 83
Evesham	Burlington	Samuel Swain	56 97	116 83
Fairton	Cumberland	Daniel L. Burt	45 02	73 86
Fishing Creek	Cape May	Leon'd Cummings	14 88	30 78
Flagtown	Somerset	Nicholas Williamson	33 18	59 75
Flanders	Morris	Rheece Nicholas	45 22	86 99
Flatbrookville	Sussex	Jacob Smith	9 02	17 43
Flemington	Hunterdon	John Callis, to 13th July, 1841	5 46	8 28
		Jno. S. Brown, to 2d Nov., 1841	48 34	82 29

POST OFFICE DEPARTMENT—*New Jersey.*

Post Offices.	Counties.	Postmasters.	Compensation.	Net proceeds.
			Dols. cts.	Dols. cts.
		George W. Risler...	301 54	517 36
Franklin Furnace..	Sussex	William L. Ames...	60 53	121 28
Franklinville	Gloucester ...	Jno. R. Graham, from 23d March, 1842..	9 47	15 93
Fredon	Sussex	Isaac V. Courson ...	18 01	36 75
Freehold.....	Monmouth ...	William Lloyd, jr...	403 48	745 64
Frenchtown	Hunterdon. ..	Emanuel Allen, to 12th Feb., 1842 ..	4 27	7 64
		Lewis F. Laroche...	11 47	19 92
German Valley... (Disc'd Oct. 27, '41, re-est'd July, '42.)	Morris	Jno. McCarter, to 1st Nov., 1841	7 68	13 62
		David W. Miller, from 1st July, 1842....	13 25	24 14
Glassboro'	Gloucester ...	Woodward Warrick.	118 68	218 12
Gloucester Furnace	Atlantic	Jno. Richards	15 03	29 02
Good Intent.....	Gloucester ...	Jno. L. Cooper.....	63 16	115 43
Goshen.....	Cape May ...	James Meguire.....	26 46	53 26
Gratitude	Sussex	John Hunt, jr.....	27 82	53 08
Greenbank ..... (C'd to Sooy's Inn)	Burlington. ..	William Sooy, to 22d Nov., 1841 ..	6 70	12 47
Greenville	Sussex	Isaac Shiner	14 72	26 11
Greenwich	Cumberland..	William B. Ewing, to 31st Dec., 1841	19 40	32 12
		Francis Bacon	65 29	96 57
Griggstown	Somerset	Abraham Vighte....	13 76	25 29
Hackensack	Bergen	Henry H. Banta, from 14th July, '41	175 98	349 26
Hackettstown.....	Warren	C. H. Valentine, to 7th Aug., 1841 ..	7 61	14 10
		Robert Rusling.....	164 54	278 22
Haddonfield	Gloucester ...	Enoch Clements	148 27	298 75
Hamburgh	Sussex	Robert A. Linn....	162 58	286 39
Hammonton.....	Atlantic	William Coffin.....	29 27	60 43
Hancock's Bridge..	Salem.....	Dalymore Harris....	18 02	34 92
Hanover.....	Morris	William McFarland.	90 41	166 78
Hanover Neck....	Morris	James Ely.....	37 35	78 81
Harlingen.....	Somerset	Lloyd Vanderveer, to 30th April, 1842 .	23 61	43 92
		W. R. S. Williamson	30 94	54 44
Harmony	Warren	John M. Fair.....	62 52	111 98
Harmony Vale....	Sussex	And. Linn	5 95	10 84
Harrisonville	Gloucester ...	James M. Saunders, to 23d April, 1842	9 17	14 44
		Samuel H. Weatherly	17 86	24 80
Hightstown	Mercer	Charles C. Blauvelt .	160 71	296 74

POST OFFICE DEPARTMENT—*New Jersey.*

Post Offices.	Counties.	Postmasters.	Compensation.	Net proceeds.
			Dols. cts.	Dols. cts.
Hoboken	Bergen	Ab'm L. Van Buskirk	97 11	199 62
Holmdel	Monmouth	Robert W. Cook	58 25	105 23
Hope	Warren	James DeWitt	126 19	230 35
Hopewell	Mercer	Stephen Blackwell, to 30th Sept., 1841	4 73	7 65
		Jno. V. Phillips	37 05	61 60
Howell Works	Monmouth	James P. Smith	27 70	56 98
Imlaystown	Monmouth	Sidney C. Woodward	58 30	95 75
Jackson's Mills	Monmouth	Benjamin Mathews	2 60	5 96
Jacksonville	Burlington	George W. Poinsett, to 31st Dec., 1842, 3d qr. 1842 est'ed.	16 44	26 35
		Samuel Fort	7 98	9 03
Jersey City	Hudson	Samuel Bridgart, to 5th Aug., 1841	83 79	197 73
		David Smith	1427 23	3614 90
Jobstown	Burlington	Benjamin Kemble	27 35	41 82
Johnsonburgh	Warren	Isaac Dennis	77 40	145 17
Juliustown	Burlington	Thomas Haines	16 34	28 95
Keyport	Monmouth	Henry H. Seabrook	86 40	158 03
Kinderkamack	Bergen	Jacob Van Buskirk	8 65	17 72
Kingston	Middlesex	P. H. Barker, to 18th April, 1842	41 72	73 16
		Aaron S. Longstreet	50 50	91 85
Kingwood	Hunterdon	Francis Tomlinson	42 58	69 19
Kline's Mills	Somerset	Peter Kline	14 37	29 29
Klinesville	Hunterdon	Henry M. Kline	3 14	5 91
Knowlton	Warren	Jno. McCain, to 31st Dec., 1842	6 03	12 57
		Thomas Fisher	2 47	5 17
La Fayette	Sussex	Alex. Boyles	91 72	178 48
Lambertsville	Hunterdon	Jno. Coryell, to 22d Nov., 1842	217 09	404 14
		Jno. Lilly	91 09	166 62
Lawrenceville	Mercer	Charles Van Cleve	232 31	466 81
Lebanon	Hunterdon	Samuel Clark	58 43	111 80
Leeds Point	Atlantic	Japheth Leeds	32 40	57 13
Leedsville	Monmouth	Samuel T. Holmes	14 17	27 24
Leesburgh	Cumberland	James Ward	37 49	62 65
Lesser X Roads	Somerset	Hez. S. Woodruff	23 66	41 87
Liberty Corner	Somerset	Nicholas C. Jobs	46 71	77 71
Libertyville	Sussex	Jacob Beamer, to 6th September, 1841	3 63	3 63

POST OFFICE DEPARTMENT—*New Jersey.*

Post Offices.	Counties.	Postmasters.	Compensation.	Net proceeds.
			Dols. cts.	Dols. cts.
		Martin Holmes, to 31st Dec., 1842 ..	26 33	51 73
		Ezra W. Overton...	14 24	25 35
Little Falls.....	Passaic.....	B. H. Bone, to 31st October, 1841....	7 86	17 92
		Chas. T. Vanwinkle.	41 79	92 15
Little York.....	Hunterdon...	George V. Alpaugh.	30 57	60 53
Livingston.....	Essex.....	John R. Tucker, from 24th Aug., '41, to April 28, 1842...	10 04	18 95
		David Morehouse...	16 40	30 49
Lockwood.....	Sussex.....	Alexander McKain..	15 73	23 23
Long-a-Coming...	Gloucester...	Jacob Leach.....	69 37	132 94
Long Branch.....	Monmouth...	William W. Croxson	114 21	217 54
Long Hill.....	Morris.....	George H. Ludlow..	22 97	49 27
Madison.....	Morris.....	M. L. Burnet, to 1st August, 1841....	15 26	31 33
		George T. Sayre....	258 60	536 86
Malaga.....	Gloucester...	John G. Rossenbaum	43 95	81 96
Manahawkin.....	Monmouth...	Samuel M. Oliphant	40 84	85 17
Manalapan.....	Monmouth...	Elias C. Clayton...	42 68	71 77
Manasquam.....	Monmouth...	Abm. Osborn, to 17th July, 1841.....	64	1 22
		Sidney Goble, from 22d July, 1841...	22 16	46 42
Manchester.....	Monmouth...	Henry L. Bulkley, from Oct. 29, 1841, to 30th Sept., '42.	11 19	22 66
		Peter D. Knieskern..	12 99	23 03
Mansfield.....	Warren.....	John Petty, jr., to 13th August, 1841....	9 03	16 83
		Richard Emans, to 27th Aug., 1842..	89 98	165 74
		John Kearns.....	75 09	122 34
Marksboro'.....	Warren.....	James Blair.....	20 50	36 40
Marlboro'..... (Discontinued 16th Feb'y, 1843.)	Monmouth...	John W. Heyers, to 17th Feb'y, '43...	11 97	24 28
Martinsville.....	Somerset....	Samuel K. Martin..	16 08	31 91
Mauricetown.....	Cumberland..	Joseph Butcher.....	26 65	44 50
Maxville.....	Sussex.....	Aaron H. Kelsey, from Aug. 3, '41..	5 74	11 77
May's Landing....	Atlantic.....	William Westcott..	157 22	318 46
Mead's Basin.....	Passaic.....	Nathaniel Wilson..	34 78	59 25

POST OFFICE DEPARTMENT—*New Jersey.*

Post Offices.	Counties.	Postmasters.	Compensation.	Net proceeds.
			Dols. cts.	Dols. cts.
Medford	Burlington	John C. Egbert	179 72	345 27
Mendham	Morris	John J. Balentine, to 9th August, 1841	11 85	21 13
		James Sutton	260 84	492 53
Metedeconk	Monmouth	Benjamin H. Fielder	10 66	21 37
Meteuchen	Middlesex	G. B. Stelle, to Aug. 2, 1841	4 56	8 99
		Robert R. Freeman	91 30	183 43
Middletown	Monmouth	William W. Murray	182 10	313 94
Middletown Point	Monmouth	William Little	153 70	290 03
Milford	Hunterdon	Thomas Van Syckle	56 28	102 49
Millington	Morris	Abm. Dunn	28 22	51 97
Millstone	Somerset	W. D. McKissack, to 25th Jan'y, 1842	12 37	24 24
		Ernestus Schenck, from Feb'y 1, '42	46 62	95 55
Millville	Cumberland	Jeremiah Stratton	149 55	274 24
Milton	Morris	Squire Lum	29 06	54 16
Monroe	Sussex	William Ingles, jr.	6 67	14 05
Montague	Sussex	James Stoll	88 16	81 79
Montville	Morris	Silas Cooke	19 15	42 33
Moorestown	Burlington	William Collins, to 6th August, 1841	11 11	22 46
		George F. Doughton	205 59	403 73
Morristown	Morris	Jacob M. King	823 69	1768 34
Mount Holly	Burlington	Samuel Risdon, jr., to 16th Jan'y, 1843	487 71	1053 08
		William Bowers	135 30	291 23
Mount Pleasant	Hunterdon	Samuel C. Eckle	51 28	91 35
Mullico Hill	Gloucester	Joseph A. Chatham	75 54	132 41
Newark	Essex	Pruden Alling, to 12th July, 1841	98 76	103 22
		William Stevens, to 16th May, 1843	3359 10	14212 94
		Jacob K. Mead	211 66	844 14
New Brunswick	Middlesex	E. F. Randolph, to 16th August, '41	105 10	236 70
		Samuel C. Cook, to 20th March, 1843	1491 99	3439 40
		John Simpson	273 75	538 65
New Egypt	Monmouth	George F. Fort	133 23	225 33
New Foundland	Morris	Peter B. Brown	54 20	86 68
New Germantown	Hunterdon	Joseph Bartles, to 31st March, 1842	38 90	71 28
		Peter R. Fisher	63 29	117 59

POST OFFICE DEPARTMENT—*New Jersey.*

Post Offices.	Counties.	Postmasters.	Compensation.	Net proceeds.
			Dols.cts.	Dols. cts.
New Hampton....	Hunterdon...	Joseph Johnson, to 30th Septr. 1841..	8 11	12 34
		David Parke.....	73 75	110 12
New Market.....	Middlesex....	J. M. Martin, to 15th July, 1841.....	1 30	2 26
		Israel R. Coriell....	88 23	151 23
Newport.....	Cumberland..	William Watson...	24 79	45 61
New Prospect.....	Bergen.....	Martin Pake.....	88	1 81
		Elijah Rozencrantz, from July 19, '41.	61 49	93 16
New Providence..	Essex.....	Apollo M. Elmer, to 16th Feb'y, 1843.	58 54	103 11
		Stephen Day, jr....	11 77	20 91
Newton.....	Sussex.....	William H. Johnson, to March 13, '43..	418 83	808 64
		George H. McCarter	63 29	126 06
New Vernon.....	Morris.....	Simeon Lindsley....	28 18	50 26
New Village.....	Warren.....	Jacob Melick.....	51 90	103 67
North Branch....	Somerset....	William T. Runk, to 31st March, 1842.	22 87	41 07
		Peter T. Tunison, to 31st March, 1843.	37 94	71 36
		James Q. Beekman..	9 66	18 18
Old Bridge.....	Middlesex...	Andrew G. Disbrow.	36 38	64 46
Orange.....	Essex.....	Daniel Smith, to 12th August, 1841....	18 99	37 72
		Gershom Kilburn...	336 63	728 62
Oxford Furnace...	Warren.....	Selden T. Seranton..	26 88	58 77
Parsippany.....	Morris.....	C. H. Righter, to 16th August, 1841....	9 15	16 90
		Andrew B. Cobb...	153 05	304 88
Paskack..... (Disc'd R. E.)	Passaic.....	Garret Ackerson, to 29th Feb'y, 1843.	6 10	9 00
		James Schoonmaker, from 1st Ap'l, '43.	1 10	1 77
Patterson.....	Passaic.....	M. E. De Witt, to 11th July, 1841..	20 35	42 38
		John Parke, to 21st January, 1843....	1280 94	3514 97
		William D. Quin...	363 91	992 04
Pea Pack.....	Somerset....	William A. Vandorn.	27 91	54 12
Pedrickton.....	Salem.....	Shadrack Pedrick...	35 95	64 39
Pemberton.....	Burlington...	Thomas Swaim, to 30th August, '41..	10 83	19 70
		Lorenzo D. Hammell, to Feb. 5, 1842...	32 70	49 54

POST OFFICE DEPARTMENT—*New Jersey.*

Post Offices.	Counties.	Postmasters.	Compensation.	Net proceeds.
			Dols. cts.	Dols. cts.
		William W. Sloan, to 14th Jan'y, 1843..	75 74	134 92
		Austin R. Haines...	37 05	64 51
Pennington	Mercer	Henry P. Welling ..	197 27	351 01
Perrineville	Monmouth...	H. S. Applegate, to 31st March, 1842.	5 14	10 27
		James R. Cook, to 19th May, 1842..	63	1 49
		John W. Davison...	6 62	12 89
Perryville.	Hunterdon...	Christo. Young.....	31 88	62 78
Perth Amboy..... (Late Amboy.)	Middlesex ...	Lewis Golding, from January 1, 1842..	385 35	806 46
Pine Brook.....	Morris	Benjamin Crane....	18 65	37 75
Pitt's Grove.....	Salem	Charles Elwell, to 31st March, 1842.	37 31	63 84
		Judah Foster.....	56 73	99 98
Pittstown	Hunterdon...	Leonard N. Boeman.	27 15	43 91
Plainfield	Essex	John W. Craig.....	405 13	785 40
Pleasant Grove....	Morris	Samuel C. Johnston, to 31st Dec'r, '41.	4 90	5 65
		Jacob K. Stryker, to 31st Dec'r, 1842..	11 06	18 23
		Charles Watson....	6 93	11 78
Pleasant Mills	Atlantic	John Core, to August 25, 1841.....	5 50	12 72
		John Westcoat.....	69 34	136 13
Pluckemin	Somerset	Jacob Losey.....	48 51	93 68
Point Pleasant....	Monmouth...	Abraham S. Osborn.	12 85	29 01
Pompton	Morris	James Jackson	137 45	263 98
Port Colden.....	Warren	W. C. Dusenbery, to September 30, '41.	3 83	3 99
		Jos. W. Rounsaville.	36 18	73 66
Port Elizabeth....	Cumberland..	Jonathan Lore, jr., to February 11, '42..	41 54	81 80
		Jacob P. Bickley ...	89 75	175 20
Port Republic....	Atlantic	Joseph P. Cake	40 42	77 29
Potter's Creek	Monmouth...	Samuel R. Bunnell, from July 16, '42.	3 58	7 27
Pottersville.....	Hunterdon...	Sering Potter	19 05	36 69
Powersville	Morris	Elijah D. Scott.....	24 49	50 72
Prallsville.....	Hunterdon...	William L. Hoppock	47 23	65 16
Princeton	Mercer	John A. Perrine, to March 17, 1842..	670 81	1735 08
		Robert E. Horner, to 28th April, 1843..	996 72	2410 20
		Abraham J. Berry ..	132 10	312 34

POST OFFICE DEPARTMENT—*New Jersey.*

Post Offices.	Counties.	Postmasters.	Compensation.	Net proceeds.
			Dols. cts.	Dols. cts.
Pyramus	Bergen	Abraham Oldis (2d qr. 1843 estimated)	25 32	15 41
Quakertown	Hunterdon	James Waterhouse, to 30th Sept., 1841	4 98	9 76
		Geo. W. Waterhouse	31 92	61 16
Rahway	Middlesex	Stewart Crowell, to 31st July, 1841	42 77	92 82
		T. A. Green, to 30th September, 1841	106 25	189 85
		John L. Freeman, from Nov. 2, 1841, to 24th Jan'y, '43	711 58	1358 56
		Josephus Shann	219 97	400 03
Ramsaysburgh	Warren	James Ramsay	17 13	26 99
Rancocas	Burlington	Samuel Stokes, jr	72 70	132 74
Readington	Hunterdon	C. V. Nevins, to 15th August, 1841	3 99	4 92
		Herman Hageman	48 49	73 35
Recklesstown	Burlington	Obadiah R. Warner, to 30th Sept., '41	1 97	3 95
		James Pearce	19 48	39 06
Red Bank	Monmouth	Jacob McClane	97 36	176 79
Ringoe's	Hunterdon	William L. Skillman	68 21	122 51
Roadstown	Cumberland	John Darlington, to 18th August, '41	3 10	6 03
		Philip Fithian	51 92	86 60
Rockaway	Morris	Joseph Jackson, to 3d February, 1843	156 35	316 99
		John D. Jackson	43 97	84 96
Rocky Hill	Somerset	Thomas I. Skillman	45 78	79 41
Salem	Salem	Charles W. Roberts	800 42	1566 84
Sandystown	Sussex	John A. Westbrook	73 86	73 95
Schooley's Mount'n	Morris	William Delliker	172 31	328 68
Scotch Plains	Essex	Vincent L. Frazee	71 18	135 30
Sculltown	Salem	Henry Guest, to 31st March, 1842	16 84	30 09
		Thomas Robbins	32 45	57 68
Serepta	Warren	P. P. Campbell, to 31st Dec'r, 1842	5 65	11 91
		Henry Bowers	2 56	6 46
Sergeantsville	Hunterdon	Amos Hogeland, to 31st Dec'r, 1842	27 46	51 55
		Samuel R. Smith	9 45	16 32

POST OFFICE DEPARTMENT—*New Jersey.*

Post Offices.	Counties.	Postmasters.	Compensation.	Net proceeds.
			Dols. cts.	Dols. cts.
Sharptown	Salem	William Reeves, to 20th Dec'r, 1842	15 59	26 61
		John Purdue	48 50	86 95
Shiloh	Cumberland	Isaac D. Titsworth, from Aug. 16, '41	40 15	56 65
Shrewsbury	Monmouth	Harry Finch	118 20	215 52
Sidney	Hunterdon	C. F. Caruana, to 30th Sept., 1841	3 31	5 99
		George W. Holcomb, to March 31, '43	18 13	28 17
		David Philips	3 22	5 58
Six Mile Run	Middlesex	William M. Baker	82 45	152 95
Smith's Landing	Atlantic	Pardon Ryon	37 35	61 45
Somers' Point	Atlantic	Edmond Somers	61 18	130 50
Somerville	Somerset	Theodore D. Dumont, to 7th March, '43	336 30	658 30
		William G. Steele	64 31	130 24
Sooy's Inn (Late Green Bank.)	Burlington	Wm. H. Sooy, from November 24, '41	26 81	55 34
South Orange (Discontinued 19th January, 1842.)	Essex	John D. Freeman, from Oct. 14, '41, to Jan'y 26, 1842	4 35	8 19
(Re-established 22d April, 1843.)		John D. Freeman, from May 16, '43	2 14	4 11
South River	Middlesex	Thomas McDowell, to 31st March, '42	22 49	44 05
		Stephen Smith, jr	39 42	75 46
Sparta	Sussex	Whitfield H. Hurd	112 08	201 51
Spottswood	Middlesex	Daniel Snowhill	98 56	205 26
Springfield	Essex	Abner Stiles	175 58	345 79
Squankum	Monmouth	H. H. Wainwright, to 23d Oct., 1841	2 94	5 84
		Joseph Goodenough	18 29	36 97
Stanhope	Sussex	Andrew A. Smalley, to July 20, 1842	106 07	205 08
		Charles Lewis	80 89	159 69
Stewartsville	Warren	John Fulmer, jr. (4th q'r '42 estimated)	58 01	98 95
Still Valley	Warren	Thomas Hunt	47 64	79 39
Still Water	Sussex	Nathan A. Shafer, (1st & 2d q'rs 1843 estimated.)	34 35	64 70
Stockholm	Sussex	Joseph T. Warner, to 31st Dec., 1842	37 89	72 28
		John M. Ford, from 13th Feb'y, 1843	7 91	14 28
Suck-a-Sunny	Morris	William Patterson	120 76	208 68

POST OFFICE DEPARTMENT—*New Jersey.*

Post Offices.	Counties.	Postmasters.	Compensation.	Net proceeds.
			Dols. cts.	Dols. cts.
Sweedsboro'	Gloucester	George W. Allen	143 85	261 21
Titusville	Mercer	Isaac S. Nevius	22 42	36 99
Tom's River	Monmouth	Lewis Lane, to 5th August, 1841	1 73	3 11
		William J. James	57 62	108 73
Townsbury	Warren	Archibald Stinson	10 01	19 22
Trenton	Mercer	Joseph Cunningham, to 30th June, '42	1226 10	3402 89
		John McKelway	1115 22	2917 39
Tuckahoe Bridge	Cape May	Markey Williams	104 00	237 11
Tuckerton	Burlington	Ebenezer Tucker	107 65	173 86
Turkey	Monmouth	John Hall	17 87	38 41
Union	Essex	Joseph Meeker, to 23d August, 1842	17 64	33 57
		Stephen H. Crane	13 71	25 37
Van Sycle's Store	Hunterdon	Aaron Van Sycle, jr.	18 58	27 86
Vernon	Sussex	William Brown	31 51	66 59
Vincentown	Burlington	Theodore Bodine	89 32	176 51
Walnut Grove	Morris	John H. Davis	17 04	26 72
Walnut Valley	Warren	Daniel Vanscoten	10 00	19 51
Walpack	Sussex	Daniel Shoemaker	4 49	10 39
Waterford Works	Gloucester	Joseph C. Porter	61 37	123 92
West Bloomfield	Essex	Calvin S. Baldwin, from July 15, '41	148 99	295 69
West Creek	Monmouth	Joel Haywood	14 35	25 05
Westfield	Essex	William H. Pierson	114 71	211 02
West Milford	Passaic	George E. Ackerson	33 35	53 64
Weston	Somerset	William T. Rodgers, to 9th May, 1843	42 34	69 16
		Isaac R. Cornell	1 61	2 48
Westville	Gloucester	William S. Doughton, from April 22, '42	12 27	17 86
White House	Hunterdon	John P. Farlee, to 31st March, 1842	22 78	39 22
		Peter E. Voorhees	36 26	68 70
Willow Grove (Dis. Feb. 16, 143.)	Sussex	John B. Ackerman, to 30th Sep't, '42	2 53	5 95
Winslow	Gloucester	Andrew K. Hay	89 60	178 00
Wiretown (Discontinued 16th Feb'y, 1843. Re-established 29th March, 1843.)	Monmouth	Benjamin Pridmore, to 3d March, 1843 (3 q'rs estimated)	9 73	18 40
		Wm. Birdsall, from 14th April, 1843	1 85	3 30

POST OFFICE DEPARTMENT—*Pennsylvania.*

Post Offices.	Counties.	Postmasters.	Compensation.	Net proceeds.
			Dols. cts.	Dols. cts.
Woodbridge	Middlesex	John E. Barron	205 67	364 88
Woodbury	Gloucester	John Cade	199 85	414 16
Woodstown	Salem.	Joseph Cook	182 63	295 48
Woodsville	Mercer	John Hill	28 20	53 18
Wrightstown.	Burlington.	James Beck	41 03	67 38
Wykertown (Dis. May 28, '42.)	Sussex	Philip Wyker, to 30th June, 1842	2 54	4 06
Yardville	Mercer	Moses R. Quigley	27 67	51 76

PENNSYLVANIA.

[NOTE.—Auditor's report, showing the compensation of Postmasters and net proceeds at each office, from July 1, 1841, to June 30, 1843.]

Post Offices.	Counties.	Postmasters.	Compensation.	Net proceeds.
			Dols. cts.	Dols. cts.
Aaronsburg	Centre	Adam Gentzel, to 18th Aug't, 1842	133 58	129 88
		Oliver P. Duncan	62 43	122 94
Abbottstown	Adams	Wm. Berlin, to 4th April, 1842	55 95	97 18
		George Ickes, to 19th May, 1843	76 21	126 32
		Wm. Bittinger	6 61	9 27
Abington	Montgomery	Moore Stevens	61 49	113 16
Abington Centre	Luzerne	Wm. C. Green	127 77	210 42
Adamsburgh	Westmoreland	Reuben Shrum, to 20th July, 1841	3 21	2 86
		John Cover, to 6th March, 1843	105 07	110 49
		Samuel Miller	19 99	19 79
Adamstown	Lancaster	Henry Flickinger	57 94	99 00
Adamsville	Crawford	Wm. Q. Snodgrass.	35 66	60 50
Addison	Somerset	Wm. Roddy	191 08	201 38
Agnew's Mills	Venango	James F. Agnew	67 61	86 42
Alba	Bradford	Buel Smith, to 20th May, 1842	17 12	25 98
		Irad Wilson	17 10	26 87
Alexandria	Huntingdon	Henry Neff, to 18th October, 1842	315 91	351 25
		John Gemmill	148 80	172 78
Alleghany	Alleghany	Reese C. Fleeson	1248 63	2407 71

POST OFFICE DEPARTMENT—*Pennsylvania.*

Post Offices.	Counties.	Postmasters.	Compensation.	Net proceeds.
			Dols. cts.	Dols. cts.
Alleghany Bridge..	McKean.....	John Lee, to 31st December, 1842.	6 82	13 36
		Nathan Dennis....	2 70	5 58
Allen.....	Cumberland..	Daniel Krysher....	108 25	166 38
Allensville.....	Mifflin.....	James Hemphill, to 6th August, 1841	3 92	
		Adam Sigler, jr....	94 37	152 50
Allentown.....	Lehigh.....	Augustus L. Ruke.	947 77	1951 60
Alum Bank.....	Bedford.....	Thomas Vickroy...	17 42	29 30
Amity.....	Washington..	Zachariah Sharp...	65 30	104 15
Anandale.....	Butler.....	David Vance, from 1st Oct., 1841, to 30th June, 1842, (1st qr. '42 est'd)	4 69	6 92
		John Riddle.....	10 27	14 97
Andalusia.....	Bucks.....	Hugh Edams, to 23d April, 1842.....	45 85	70 69
		Samuel French....	81 00	136 88
Andersonburg.....	Perry.....	John Zimmerman..	32 90	58 13
Andesville.....	Perry.....	Michael Kepner, to 31st March, 1843	19 32	32 35
		David Kochendorfer	3 20	5 61
Andrews' Bridge..	Lancaster....	Benjamin Kent....	26 23	36 22
Annville.....	Lebanon.....	Jeremiah Behm, to 22d May, 1843, (1st qr. '43 est'd)	274 74	353 16
		Jacob Henning....	12 61	22 88
Antestown.....	Huntingdon..	John Bell.....	58 79	102 65
Antietam..... (Ch'd to Quincy)	Franklin.....	Abr'm Stoner, to 30th Sept'r, 1841	9 97	17 47
Antrim.....	Alleghany....	Samuel Ross.....	16 53	30 10
Apollo.....	Armstrong...	Wm. P. McCulloch	73 73	114 19
Apple Grove.....	York.....	Henry M. Webb...	(no ret.)	
Aqueduct.....	Westmoreland	Jas. McCune, from 9th to 30th June, 1843.....	12	24
Arendtsville.....	Adams.....	Jacob Keckler, from 1st October, 1841	23 91	39 77
Armagh.....	Indiana.....	James Johnston...	213 73	206 05
Asylum.....	Bradford.....	O. D. Chamberlain.	24 82	43 54
Athens.....	Bradford.....	Orrin D. Satterlee..	474 59	893 03
Atkinson's Mills...	Mifflin.....	Charles Caughlin..	46 75	45 55
Attleborough.....	Bucks.....	James Flowers....	136 84	265 64
Auburn.....	Chester.....	G. C. Boyd, (1st qr. '42 & 1st qr. '43 estimated).....	13 48	22 12
Auburn 4 Corners.	Susquehannah	Chester Adams....	15 93	34 72

POST OFFICE DEPARTMENT—*Pennsylvania.*

Post Offices.	Counties.	Postmasters.	Compensation.	Net proceeds.
			Dols. cts.	Dols. cts.
Augusta	Northumberl'd	Jacob Bloom	9 95	21 98
Avondale	Chester	John Malin, to 31st March, 1842	38 59	74 27
		Wm. S. Thompson, to 23d May, 1842	8 30	10 16
		Elisha Brown, to 31st March, 1843	43 83	82 16
		Joseph Brown	11 47	20 95
Baileyville	Centre	Samuel H. Stover	68 38	122 41
Bainbridge	Lancaster	Steven Atherton	112 94	202 94
Bakerstown	Alleghany	Wm. Duncan	97 88	173 50
Bald Mount	Luzerne	Henry Litts	10 92	19 71
Baldwin	Butler	Robert Patten	39 58	79 21
Barbour's Mills	Lycoming	John Barbour	5 81	10 12
Barkers	Greene	Absalom Hedge	6 45	11 45
Barnhart's Mills	Butler	Matthew Dougan	9 09	17 30
Barren Hill	Montgomery	John Dager	40 02	74 80
Barry	Schuylkill	Francis Dengler	12 55	19 17
Bart	Lancaster	James M. Quigg	94 67	171 87
Bartonsville	Northampton	John Eddinger, to 31st March, 1843	13 73	21 81
		Jeremy Markey, jr.	2 73	4 81
Bath	Northampton	Daniel Seigfred	166 18	267 86
Baumstown	Berks	Samuel Heckler	91 73	141 64
Bavington	Washington	Charles McElroy, to 30th Sept., 1842	26 58	40 73
		John McBride, jr	14 15	22 08
Beach Grove	Luzerne	Nathan Beach	62 27	84 55
Beale's Mills	Juniata	Jesse Beale, from 1st October, 1842	2 39	4 57
Bealesville	Washington	George C. Seaton	200 28	267 48
Bear Gap	Northumberl'd	Jacob Leisenring	17 17	24 26
Beartown	Lancaster	Andrew S. Weiler	28 15	48 49
Beaumont	Luzerne	Chas. L. Terwilliger	24 57	39 66
Beaver	Beaver	James Lyon	748 58	1307 41
Beaver Meadows	Northampton	W. H. Cool, to 12th July, 1841	13 53	18 92
		Wm. H. Wilson	254 64	501 46
Beavertown	Union	Moses Specht	77 39	156 50
Beaver Valley	Columbia	Adam Michael	11 74	21 16
Bedford	Bedford	John G. Martin, to 31st March, 1843	847 03	1711 89
		James Reamer, from 19th May, 1843	41 32	93 07
Belfast	Northampton	Samuel Fehr, to 31st March, 1842	15 88	26 74

POST OFFICE DEPARTMENT—*Pennsylvania.*

Post Offices.	Counties.	Postmasters.	Compensation.	Net proceeds.
			Dols. cts.	Dols. cts.
		John J. Rogers	17 65	33 65
Bellefonte	Centre	Wm. Grafins	957 45	1867 51
Belle Vernon	Fayette	Solomon Speers	82 10	155 74
Belleville	Mifflin	Joseph Goodhart	151 61	246 95
Belvidere	Chester	Jonathan P. Evans,	(No retu	rn.)
Benjamintown (Ch'd to Durell)	Bradford	S. S. Bradley, to 31st March, 1843	3 48	4 85
Bentleyville	Washington	Samuel Barnett, to 30th June, 1842.	31 25	53 45
		Isaac V. Davis	28 66	46 55
Benton	Columbia	Daniel Hartman	29 22	41 53
Benvenue	Dauphin	John Stees, to 23d March, 1842	23 77	24 26
		Rody McGee, to 18th May, 1842	9 52	8 28
		Rebecca H. Duncan (2d qr. 1843 estimated)	45 30	36 34
Berlin	Somerset	Samuel Philson, to 29th July, 1841	7 92	13 52
		John O. Kimmel, to 31st March, 1842	151 59	245 72
		John H. Smith	46 01	80 43
Bermudian	Adams	Isaac Walker, to 31st December, 1841.	6 89	12 56
		Malon Griest	18 98	35 41
Bernville	Berks	Wm. Runkle	125 17	185 42
Berrysburgh	Dauphin	Isaac Harner, to 31st March, 1842	32 59	51 31
		John Deibler	59 30	101 93
Berwick	Columbia	Isaac Bahl, to 31st March, 1842	235 31	299 19
		C. B. Bowman	330 54	401 71
Bethany	Wayne	Earl Wheeler	202 77	381 24
Bethel	Berks	Frederick Harner	86 39	115 59
Bethlehem	Northampton	Jacob Kummer	705 07	1478 25
Big Bend	Venango	John Craig	21 69	33 56
Big Equinunk	Wayne	Alexander Calder	17 47	30 04
Bingham	Potter	Jeremiah Chapman, to Nov. 10, 1841	2 17	3 37
		Joel L. Raymond	13 83	20 70
Birmingham	Huntingdon	David Cree	240 12	416 01
Black Hawk	Beaver	Alfred Lyon	15 81	26 85
Black Hole	Lycoming	Hugh Donley, jr., to 17th Aug't, 1841	1 94	3 43
		John Fleming	35 90	56 35

POST OFFICE DEPARTMENT—*Pennsylvania.*

Post Offices.	Counties.	Postmasters.	Compensation.	Net proceeds.
			Dols. cts.	Dols. cts.
Black Horse.....	Chester.....	Timothy Paxson...	49 90	89 54
Blacklegs.....	Indiana.....	Scott Marshall, to 31st March, 1842	10 97	20 31
		John Elder, to 16th February, 1843..	12 01	20 01
		Andrew R. Sloan..	7 83	12 05
Blairsville.....	Indiana.....	Joseph Chapman, to 24th Jan'y, 1843.	567 43	831 56
		Daniel H. Barr....	158 79	199 19
Blakeley.....	Luzerne.....	James Mott, to 30th August, 1841....	2 84	6 63
		Levi Lillibridge....	36 30	71 21
Blaney.....	Bradford.....	Nath'l N. Gamble..	13 05	21 16
		M. M. Peebles, to 12th Aug't, 1841	11 30	20 99
Bloody Run.....	Bedford.....	B. R. Ashcom.....	186 16	310 89
Bloomfield.....	Crawford....	Andrew Bloomfield.	20 42	36 98
Blooming Valley..	Crawford....	Geo. Roudebush, to 17th Nov'r, 1841	3 95	7 32
		James A. Heard...	19 59	34 78
Bloomsburgh.....	Columbia....	John R. Moyer....	491 39	500 28
Blossburgh.....	Tioga.....	J. P. Morris, to 12th August, 1841...	19 92	43 76
		Thomas Turner...	275 24	591 28
Blue Ball.....	Lancaster....	Henry Yundt.....	89 19	155 28
Blue Bell.....	Montgomery..	Benjamin Hill....	48 03	84 09
Blythe.....	Schuylkill....	John W. Fetherolf, from 1st July, 1842	15 64	23 97
Boalsburgh.....	Centre.....	Charles Rainey....	212 18	390 02
Bolivar..... (Dis. June 23, '42)	Westmoreland	Wm. Hammond, to 30th June, 1842.	5 47	11 00
Bondville.....	Columbia....	Wm. Dale.....	21 01	33 26
Bowman's Creek..	Luzerne.....	J. W. Newberry, to 30th Sept'r, 1841	2 24	3 03
		Abraham Frear....	16 68	24 51
Bowmansville.....	Lancaster....	Samuel Bowman..	51 22	69 22
Boyd's Store..... (Ch'd to Fountain Dale.)	Adams.....	Hiram Boyd, to 2d February, 1842..	11 57	20 06
Boyerstown.....	Berks.....	J. K. Boyer, to 31st March, 1842....	18 80	37 98
		Daniel B. Boyer...	39 33	75 32
Braintrem.....	Luzerne.....	Daniel Lum.....	28 59	47 89
Brandywine Manor	Chester.....	James Lockart....	130 63	242 60
Break Neck.....	Butler.....	Thomas Wilson, to 30th Sept., 1841.	4 14	6 89
		Wm. H. Johnson..	39 82	60 60
Breinigsville.....	Lehigh.....	Peter Breinig.....	41 16	68 57

POST OFFICE DEPARTMENT—*Pennsylvania.*

Post Offices.	Counties.	Postmasters.	Compensation.	Net proceeds.
			Dols. cts.	Dols. cts.
Brickerville	Lancaster	Jacob Miller	61 30	102 87
Bridesburgh	Philadelphia	Lewis F. Emery	124 35	249 84
Bridgeport Mills (Dis. May 10, '42)	Franklin	Martin Hoover, to 31st March, 1842	12 43	18 36
Bridgewater	Bucks	Wm. Goforth	46 19	79 23
Brier Creek	Columbia	John Conner	15 06	31 25
Brighton	Beaver	James Patterson, to 7th March, 1843.	124 85	235 75
		Archibald Robertson	27 67	49 34
Bristol	Bucks	Gilbert Tomlinson	720 71	1504 18
Broad Mountain	Schuylkill	Geo. H. Boone, from 1st August, 1842, to 22d Feb., 1843	6 19	11 31
		Jacob Lindenmuth	5 82	7 12
Broad Top	Huntingdon	Jesse Cook	13 39	24 77
Brockwayville	Jefferson	Asaph M. Clark	17 03	27 85
Brookfield	Tioga	A. H. Bacon	13 46	23 74
Brooklyn	Susquehannah	D. B. Bagley, to 21st July, 1841	5 08	5 09
		R. T. Ashley, to 31st Dec'r, 1841	32 97	32 99
		Daniel B. Bagley	110 56	110 62
Brookville	Jefferson	John Dougherty, to 5th July, 1841	2 05	
		Samuel H. Lucas	294 62	495 34
Brower	Berks	Richard H. Jones	14 57	23 43
Brownington	Butler	David Price, to 31st March, 1842	2 36	4 58
		John Sill	12 09	16 73
Brownsburgh	Bucks	Stacy Brown	30 77	63 35
Brown's Mills	Mifflin	Wm. B. Norris	229 60	255 46
Brownsville	Fayette	J. V. Gibbons, to 26th July, 1841	49 00	42 97
		Wm. Sloan	1004 78	1950 22
Browntown	Bradford	Ralph Martin, (2d qr. '43 estimated)	52 54	51 51
Bruce's Valley (Dis. July 28, '42)	Susquehannah	Alanson Lung, to 28th July, 1842	13 37	20 39
		Almon Pickett, to 6th August, 1842	41	81
Brumfieldville	Berks	John Breidenback	14 85	27 72
Brush Valley	Indiana	Jno. C. Magill, from 22d July, 1842	8 59	17 35
Bryant's (Ch. to Farmington)	Fayette	M. H. Jones, to 1st November, 1841.	13 79	17 89
Buchanan	Alleghany	James Barr	95 28	206 23

POST OFFICE DEPARTMENT—*Pennsylvania.*

Post Offices.	Counties.	Postmasters.	Compensation.	Net proceeds.
			Dols. cts.	Dols. cts.
Buck	Lancaster	James Holl, to 30th September, 1841	15 46	30 76
		John Bair	120 72	225 24
Buckhorn	Columbia	Jno. McReynolds, to 31st March, 1842	7 50	15 73
		M. G. Shoemaker	15 09	30 28
Buckingham	Bucks	A. J. Case, to 7th August, 1841	4 98	6 69
		Isaac McCarty, to 10th March, 1841	29 18	63 37
		Elias Livezey, to 30th June, 1842	12 85	28 75
		Josiah D. Evans	59 65	110 18
Bucksville (Changed to Nockamixon.)	Bucks	Nicholas Buck, to 30th Sept. 1841	1 47	2 36
Bucksville (Late Nockamixon)	Bucks	John Malone, from 13th June, 1842	18 10	34 28
Buffalo	Washington	Abraham Wotring	53 30	79 10
Buffalo X Roads	Union	James McCreight	66 54	110 83
Buffalo Run	Centre	Paulser Sellers	22 71	44 85
Bulger	Washington	Jno. Langan, to 1st March, 1842	7 81	11 77
		James Holmes, to 1st Dec., 1842	5 92	9 37
		Wm. H. H. Shields	3 47	5 99
Bunker Hill	Bucks	Anthony Amey, to 12th March, '42	8 04	15 98
		Joseph Walp	11 69	19 64
Burdsfield	Bedford	J. W. Potts	40 67	67 34
Burgettstown	Washington	Jesse Spencer	93 85	152 23
Burlington	Bradford	Addison McKean	78 48	146 31
Burnside	Clearfield	Matthew Irvin, to 12th Sept., 1842	12 50	22 09
		Geo. Atcheson, from 19th Oct., 1842	11 05	16 71
Burnt Cabins	Bedford	Nathaniel Kelly	47 14	81 56
Bursonville	Bucks	William Burson	3 67	7 45
Bushington (Disc'd July 24,'41)	Bucks	W. D. Ruckman, to 30th Sept., 1841	1 27	2 38
Bushkill	Pike	Henry Peters	41 68	69 82
Bustleton	Philadelphia	Enoch C. Edwards	171 40	330 19
Butler	Butler	James Graham, to 23d July, 1841	18 45	34 05
		William B. Lemon	816 49	1614 69
Butztown	Northampton	Daniel Ritter	27 00	38 86
Byberry	Philadelphia	Oliver Parry	111 09	202 87

POST OFFICE DEPARTMENT—*Pennsylvania.*

Post Offices.	Counties.	Postmasters.	Compensation.	Net proceeds.
			Dols. cts.	Dols. cts.
Cains	Lancaster	Robert Baldwin	49 68	81 41
Caledonia	Clearfield	Zebulon Warner, to 30th June, 1842	25 22	40 30
		Hezekiah Warner	24 55	43 56
Callensburgh	Armstrong	Henry Alexander	45 45	71 35
Caln (Dis'd Feb. 23, '42)	Chester	I. C. Preston, to 28th Feb., 1842	19 42	32 44
Cambra	Luzerne	Jno. Buckaloe	72 76	132 94
Campbelltown	Lebanon	John Wolfersberger	39 19	71 58
Camptown	Bradford	William Camp, from 1st October, 1841	37 67	57 27
Canaan	Wayne	Jno. Jessup	57 98	61 75
Canal	Venango	Jos. A. Gilliland	18 60	33 64
Candor	Washington	Chauncey Weeks	45 86	64 57
Cannonsburgh	Washington	Jno E. Black	617 14	1398 99
Canoe Creek (Dis'd Oct. 21, '41, re-es. Aug. 22, '42)	Huntingdon	James Coudron. No return.		
		Peter Good, jr., from 1st Nov., 1842	10 93	10 95
Canton	Bradford	Benj. Coolbaugh, to 6th Nov. 1841	20 03	34 44
		Seneca Kendall	90 17	142 85
Carbondale	Luzerne	C. T. Pierson, to 9th Dec., 1842	535 27	1120 47
		Martin Curtis	236 58	482 29
Carlisle	Cumberland	Robert Lamberton, to 30th Sept., '41	291 54	660 16
		William M. Porter	2086 83	4756 42
Carlisle Springs	Cumberland	Jno. Watt	5 10	7 30
Carmichael's	Greene	Jno. A. Patterson	127 63	239 23
Caroline Furnace	Perry	John Allison	11 68	22 03
Carrick	Franklin	Samuel Dunn, 2d qr. 1843 estimated	13 46	22 35
Carversville	Bucks	Thomas Carver, to 3d Nov. 1841	2 95	5 68
		Abner Doan	22 71	38 56
Cashtown	Adams	Ab'm Scott	77 52	77 57
Cassville (Late Trough Creek.)	Huntingdon	Robert Speer, from 1st April, 1843	10 37	19 13
Castle Fin	York	Jno. Finley	35 93	58 99
Catawissa	Columbia	C. A. Brobst	524 82	504 36
Catawissa Forge	Columbia	Ab'm Klose, jr., to 31st March, 1843	12 27	19 80
		George Shuman	1 15	2 00
Catawissa Valley	Schuylkill	Benjamin Wagner, to 31st Dec., 1841	5 89	8 61
		Jacob Rapp	18 08	28 11

POST OFFICE DEPARTMENT—*Pennsylvania.*

Post Offices.	Counties.	Postmasters.	Compensation.	Net proceeds.
			Dols. cts.	Dols. cts.
Cedar Spring.....	Cumberland..	John Drawbaugh, to 27th April, 1842.	5 05	6 86
		George Heck.....	9 33	14 63
Central.....	Columbia....	Peter Hess.....	9 15	10 49
Centre.....	Perry	Jas. L. McNeal....	38 29	56 19
Centre Hill	Bucks.....	Ch. Rice, to 30th June, 1842	3 08	6 93
		Smith Jones, from 6th July, 1842 ..	11 06	23 05
Centre Line.....	Centre	Thomas McCulloch	26 23	41 79
Centre Moreland..	Luzerne	Chester Brown	24 38	41 60
Centretown ..... (Dis'd July 21, '42)	Mercer	Patrick McDowell, to 30th June, '42	4 77	6 38
Centreville	Crawford	Joel Bement.....	54 94	87 45
Cerestown	McKean	Jno. King, to 15th July, 1842.....	32 85	62 71
		Charles Peabody, to 17th May, 1843,.	30 53	56 72
		John King.....	3 30	6 61
Chadd's Ford.....	Delaware	Isaac Watkins, from 1st Jan., 1843...	6 58	11 83
Chambersburg	Franklin.....	George K. Harper, to 19th July, '42.	1050 27	2345 30
		David D. Durborow	872 37	2026 48
Chanceford.....	York.....	M. W. McKinnon, to 25th Jan., '43.	23 88	42 83
		Joseph Tosh.....	6 45	12 02
Chapman	Union.....	Samuel Bastress...	30 54	50 27
Charleston	Tioga	Cyrus Dartt.....	18 49	34 61
Chatham	Chester.....	G. W. Lefever	55 54	106 02
Chatham Valley ..	Tioga	Henry Eaton, from 1st April, 1843..	0 07	0 15
Chenango	Beaver	Henry Hazen, to 30th Sept., 1841.	1 98	3 02
		James Moore.....	18 31	20 09
Cherry	Lycoming....	A. R. Jackson, to 21st Aug., 1841.	5 38	10 35
		Isaiah Bartley.....	76 47	145 46
Cherry Ridge.....	Wayne.....	Wm. R. McLawry, to 12th Feb., '43.	24 06	40 82
		Lucius Collins	6 75	10 54
Cherry Tree.....	Venango	Samuel Irwin	15 45	27 91
Cherry Tree..... (Ch'd to Newman's Mills.)	Indiana.....	Peter Newman, from 16th Aug., '41, to 31st Dec., 1841..	11 19	16 74
Cherryville.....	Northampton .	William Deshler, to 30th Sept., 1841.	12 91	18 24

POST OFFICE DEPARTMENT—*Pennsylvania.*

Post Offices.	Counties.	Postmasters.	Compensation.	Net proceeds.
			Dols. cts.	Dols. cts.
		Robert Wentz, to 6th Aug., 1842..	43 45	65 36
		Joseph Brown, to 15th Nov., 1842.	11 17	17 77
		Robert Wentz.....	28 53	44 07
Chesnut Grove ...	Lycoming....	Z. I. Brittain, from 1st Oct., 1841...	3 12	5 80
Chesnut Hill	Philadelphia..	Jacob Stallman....	70 89	130 68
Chesnut Level	Lancaster	Philip Housekeeper, to 31st Dec., '41.	29 61	48 67
		John Pusey.....	80 28	128 77
Chess Springs....	Cambria	Andrew McGuire ..	11 95	18 04
Chest	Clearfield	James McGhee	17 43	34 83
Chester.....	Delaware	W. W. Doyle, to 30th June, 1842.	343 04	603 88
		Charlotte Doyle ...	262 89	514 96
Chester Springs...	Chester.....	Samuel Holman...	69 56	133 35
Chesterville	Potter.....	Chester Andrews, to 30th June, 1842.	6 68	11 70
		John C. Cavanaugh, from 12th July, '42	6 32	7 52
Chilisquaque	Northumberl'd	John H. Vincent, to 31st March, 1843	39 83	75 87
		Jesse Broomall	3 49	6 53
Choconut	Susquehannah	Lewis Chamberlin..	28 04	48 59
Churchtown.....	Lancaster	S. M. Krauser, to 31st March, 1842	76 98	135 73
		Edward S. Davis...	109 03	191 09
Clappville.....	Crawford.....	Ralph Clapp, from 1st Jan., 1843...	0 65	1 10
Clarion.....	Clarion.....	John Lyon, to 11th July, 1841.....	3 80	6 64
		David Wilson.....	442 21	406 72
Clark	Mercer.....	William Clark	85 00	170 29
Clark's Ferry.....	Perry	Robert Clark.....	269 73	569 53
Clarksville	Greene	William Teegarden, to 30th Sept., '41	6 10	10 21
		John Booze.....	37 33	70 47
Claussville	Lehigh	Joseph Slough	10 39	21 23
Claysville.....	Washington..	A. R. Brewer	247 61	281 32
Clearfield	Clearfield	Ellis Irwin	229 45	450 12
Clearfield Creek ..	Clearfield	Arch'd Campbell, jr.	12 97	21 06
Clermontville	McKean	Ransom Beckwith..	33 91	70 73
Clifton	Luzerne	Joseph Wragg	32 29	48 63
Clinton.....	Allegany	John Pollock, to 25th Sept., 1841.....	13 09	22 46

POST OFFICE DEPARTMENT—*Pennsylvania.*

Post Offices.	Counties.	Postmasters.	Compensation.	Net proceeds.
			Dols. cts.	Dols. cts.
		John Byers, to 5th April, 1842	23 85	37 66
		James Wilson	50 67	86 42
Clinton Furnace	Clarion	E. H. Clapp	20 68	33 01
Clintonville	Venango	Robert Cross	29 46	45 53
Coatesville	Chester	Henry G. Thomas	343 52	643 54
Cocalico	Lancaster	Benjamin Flickinger	23 66	35 28
Cochransville	Chester	Thomas A. Janney	126 78	225 82
Codorus	York	Jenkins Carothers	28 90	55 32
Coffee Creek (Ch'd to Columbus)	Warren	Robert Campbell, to 31st Dec., 1841	32 18	52 41
Coffee Run	Huntingdon	James Entrekin, jr.	28 76	49 88
Colebrookdale	Berks	Christ'r K. Shultz	47 22	74 80
Colerain	Lancaster	Manassah Blackburn	34 10	57 59
Colerain Forge	Huntingdon	David Stewart	79 19	150 48
Cole's Creek	Columbia	Benjamin Cole	10 59	14 78
Collinsville	Huntingdon	Michael Hileman	33 03	56 88
Collomsville	Lycoming	Jesse Bower, from 1st Jan., 1842	17 02	26 73
Columbia	Lancaster	Guil'd G. Claiborne	1195 81	2891 42
Columbia X Roads	Bradford	William Gernert	26 78	38 58
Columbus	Warren	Robert Campbell, from 1st Jan., 42	91 68	153 46
Comettsburg	Washington	Hugh Ramsey	10 70	17 90
Concord	Franklin	James Wilson	64 00	114 37
Concordville	Delaware	Jno. Way	80 57	145 92
Conestoga	Lancaster	David Bair, to 17th May, 1842	28 37	47 94
		Benjamin Urban	30 28	50 21
Conneautville	Crawford	Jno. Quigly, to 15th Aug., 1841	8 87	17 47
		William Power	135 43	262 31
Connellsville	Fayette	Jos Herbert	348 54	616 32
Conshohocken	Montgomery	Jas. Wells	115 59	227 64
Conyngham	Luzerne	Wm. Drumheller, to 8th Aug., 1841	7 23	12 88
		Moses S. Brundidge	99 70	189 88
Cook's Run	Clinton	Jno. Baird, 2d q'r 1842 estimated	6 62	11 04
Cookstown	Fayette	Samuel Larimore, to 25th Aug., 1841	13 01	21 38
		Morgan W. Eckley	140 75	227 33
Coolbaugh's	Monroe	Jno. Coolbaugh, to 30th Sept., 1842	11 21	20 07
		M. W. Coolbaugh	7 24	13 35
Cool Spring	Jefferson	Jas. Gray	19 57	31 51
Coopersburg	Lehigh	Fred'k A. Martin	99 82	194 49

POST OFFICE DEPARTMENT—*Pennsylvania.*

Post Offices.	Counties.	Postmasters.	Compensation.	Net proceeds.
			Dols. cts.	Dols. cts.
Cooperstown	Venango	Robert Mason	48 75	98 15
Coopersville	Lancaster	Jno. Cain	56 20	93 37
Corner Stone (Dis'd Dec. 12, '42)	Tioga	Ezra W. Rutty, to 16th Dec., 1842	6 05	10 73
Cornplanter	Venango	Samuel Bell, to 31st March, 1842	8 29	14 81
		Ann Jane Bell, to 31st March, 1843	10 89	19 09
		Francis H. Davison	2 33	0 79
Cornwall	Lebanon	Thomas Shay, to 30th Sept., 1841	4 96	9 79
		Adam Sesseman, to 31st March, 1843	30 97	57 94
		Joseph Bowman	4 17	7 67
Corydon	McKean	Jno. H. Hull, to 30th June, 1842	14 43	25 45
		John L. Gibbs	12 68	19 26
Cosgrove Hall	Union	Henry Cosgrove, from 1st Jan., '42	7 36	11 36
Coultersville	Butler	Jno. Wick, to 30th Sept., 1841	1 00	1 65
		Joseph Wasson	18 07	24 29
Covington	Tioga	Ephraim B. Gerould	190 53	349 84
Cowdersport	Potter	A. H. Butterworth, to 13th July, '41	1 35	2 43
		William McDougall	173 06	293 05
Cowingshanock (Dis'd Feb. 22, '43)	Armstrong	Jno Hanegan, to 4th March, 1843	7 46	11 76
Craig's Meadows	Northampton	Jno. Lander	16 87	29 33
Cranberry	Venango	Jas. Allison	32 85	53 96
Crawford's Mills	Westmoreland	James Fitzgerald	36 07	53 80
Crooked Creek	Tioga	Ezra Potter	13 29	27 91
Crooked Hill	Montgomery	Rufus B. Longacre	39 81	73 58
Cross Creek Village	Washington	Benjamin F. Murray	111 50	169 98
Cross Cut	Beaver	John H. Gillespie, from Oct. 1, 1841, to 31st Mar., '43	33 35	58 05
		David Bower, from May 11, 1843	2 75	3 73
Crossingville	Crawford	James Carlin, to 31st December, 1841	7 63	14 13
		E. W. Chamberlin	26 59	51 58
Cross Roads	York	John Logan	34 22	60 96
Culbertson's	Mercer	Adam Wier	149 22	187 91
Cumberland Valley	Bedford	John R. Anderson, from May 1, '42	7 92	12 08
Cummings	Lycoming	Abraham Harris	16 16	31 33

POST OFFICE DEPARTMENT—*Pennsylvania.*

Post Offices.	Counties.	Postmasters.	Compensation.	Net proceeds.
			Dols. cts.	Dols. cts.
Curllsville	Clarion	William Curll, from 1st April, 1842	37 06	55 01
Curwinsville	Clearfield	Benjamin Hartshorn	121 40	146 28
Cussewago	Crawford	David Thickston	31 05	58 74
Custard's	Crawford	Richard Custard, jr.	19 11	33 57
Daggett's Mills	Tioga	Seth Daggett, to 30th June, 1842	21 61	40 98
		Richmond Jones	20 18	37 13
Dale	Burks	David Schall	34 55	54 13
Daleville	Luzerne	William Dale	46 33	68 81
Dallas	Luzerne	Philip Kunkle	17 37	32 04
Dalmatia	Northumberl'd	Fred'k Nirdlinger, to 16th May, '43	35 03	67 96
		George Brosins	1 58	3 70
Damascus	Wayne	Walter S. Vail	127 09	113 35
Danboro'	Bucks	Chalkley Good, to 30th Sept., 1841	4 30	8 52
		Isaac G. Thomas	29 85	56 82
Danville	Columbia	Sharpless Taylor, to 16th Nov'r, '42	858 14	1770 27
		Alexander Best	356 28	601 41
Darby	Delaware	Garrett Pearson	222 20	447 17
Darlingsville	Pike	Daniel Decker	27 82	54 92
Darlington	Beaver	John McClymonds	204 65	272 41
Dauphin	Dauphin	Benjamin Stees, to 8th August, '41	6 58	15 36
		Henry C. Sponsler	384 31	368 85
Davidson	Lycoming	John Hiddleson	10 42	16 29
Davidsville	Somerset	Peter Levy	49 28	83 26
Davisville	Bucks	Alfred T. Duffield	66 28	113 26
Day's Landing	York	Edmund Wolf, to 1st March, 1843	24 10	44 41
		George H. Wolf	5 85	9 72
Deemersville (Ch'd to Stout's.)	Northampton	George Applegate, to Sept. 30, '41	1 66	1 85
Deer Creek	Mercer	William R. Cooper	10 38	17 42
Deerfield	Warren	George W. Turner	57 57	102 11
Delaware	Pike	Albert G. Brodhead	14 06	27 71
Delaware Grove	Mercer	James T. Black	32 28	63 30
Dempseytown	Venango	Peter Dempsey, from 2d Sept'r, 1841	10 36	19 94
Denton	Monroe	James Johnson	5 51	12 42
Derry	Columbia	Jacob Strouss	32 48	56 75
Dickinson	Cumberland	John Mehaffie	76 01	146 67
Dillsburg	York	G. L. Shearer	140 92	237 57

POST OFFICE DEPARTMENT—*Pennsylvania.*

Post Offices.	Counties.	Postmasters.	Compensation.	Net proceeds.
			Dols. cts.	Dols. cts.
Dill's Ferry	Northampton	A. P. Long, to 31st March, 1842	8 06	13 61
		Michael Weller	15 15	27 21
Dilworthtown	Chester	William Speakman, to June 1, 1843	37 44	58 80
Dimock	Susquehannah	John Baker	82 40	85 71
Dimocksville	Susquehannah	Alanson Reed	24 84	44 40
Dingman's Ferry	Pike	Martin W. Dingman	50 91	81 99
Doe Run	Chester	Hays Clark	85 77	145 50
Dolington	Bucks	James B. Fell, to 30th Sept'r, '41	4 32	7 90
		Wilson J. Carver	27 73	53 24
Donegal	Westmoreland	Clement Hubbs	153 89	190 80
Douglassville	Berks	Isaac Spotz	103 60	189 60
Dover	York	Engleh't Melchinger	40 19	77 28
Downingtown	Chester	Thomas Hutchison	353 33	660 46
Doylestown	Bucks	C. H. Mann, to 13th September, 1841	43 70	86 04
		Lester Rich	396 69	800 69
Dry Run	Franklin	James Ferguson	56 18	94 69
Dublin	Bucks	Newton Rowland	7 01	14 71
Duncansville	Huntingdon	James R. Patton	313 50	470 43
Dundaff	Susquehannah	Charles H. Wells, to June 4, 1843	281 36	487 52
		Joseph B. Slocum	9 02	14 79
Dunningsville	Washington	William Dunning	93 19	164 09
Dunnsburgh	Clinton	William Quigley, to 31st Dec'r, '41	18 52	30 21
		Robert C. Miller	56 21	104 99
Durlach	Lancaster	Harrison Elser	30 12	45 65
Dutotsburg	Northampton	Luke Brodhead	30 71	53 91
Eagle (Dis. Aug. 24, '42.)	Warren	John R. Smith, to 9th Sept'r, 1842	5 30	9 74
Eagle Factory	Susquehannah	Wm. B. Handrick	11 49	17 00
Eagleville	Centre	D. W. Roberts, to 1st Dec'r, 1841	15 67	27 88
		Joseph Bumgardner, to 1st May, 1843	56 89	101 45
		John Brickley	5 78	10 53
Earlville	Berks	George Kline, jr.	26 72	45 48
East Barre	Huntingdon	William M. Murray, from July 1, '42	16 41	31 16
East Berlin	Adams	Emanuel Kuhne	127 21	204 79
East Bethlehem	Washington	Isaiah Linton	184 14	236 33
East Bloomfield	Crawford	Jesse A. Blakeslee	29 46	52 23

POST OFFICE DEPARTMENT—*Pennsylvania.*

Post Offices.	Counties.	Postmasters.	Compensation.	Net proceeds.
			Dols. cts.	Dols. cts.
East Brook	Mercer	Alex'r Carpenter, to 9th August, '42	15 76	23 65
		T. H. Harrah	9 09	13 66
East Freedom	Bedford	Robert Todd	40 82	72 01
East Hanover	Lebanon	Michael Weise	56 34	106 25
East Hempfield	Lancaster	Jacob H. Kauffman, to 31st Mar., '43	68 77	123 86
		Andrew Holtsworth	9 08	15 65
East Herrick	Bradford	Jeremiah C. Barnes	16 46	26 74
East Liberty	Fayette	John McBurney	33 24	52 03
East Nantmeal	Chester	Amariah Strickland, to June 10, '43	61 27	103 88
		James Leighton	1 20	2 15
Easton	Northampton	Abraham Coryell	2704 31	5271 42
East Penn	Northampton	Charles Dinkey	33 00	46 47
East Rush (Dis. Aug. 12, '41.)	Susquehannah	J. T. Dunmore	(No retu	rn.)
East Smithfield	Bradford	Charles R. Hamilton	140 19	253 08
East Sterling	Wayne	William Bortree	22 96	43 29
East Sugar Loaf	Luzerne	Abraham Drum	26 90	38 99
East Waterford	Juniata	Enoch L. Anderson	37 09	63 57
Eaton	Luzerne	Philip Lee, to 31st Dec'r, 1841	8 23	14 67
		Elijah Lee	22 25	38 42
Ebensburg	Cambria	Rees S. Lloyd, to 31st March, '43	516 65	578 65
		Rees John Lloyd	65 39	64 72
Economy	Beaver	R. L. Baker	140 22	243 83
Eden	Venango	John G. Mendenhall	15 65	22 61
Edgemont	Delaware	Hiram Green	40 33	71 70
Edinboro'	Erie	William Kellison, to 31st March, '42	39 72	69 48
		Abel Whitney	71 79	120 13
Edinburgh	Mercer	Samuel Richard	26 00	43 27
Edsallville	Bradford	J. H. Dewitt, to 31st Dec'r, 1841	3 22	4 48
		Earl P. Wood	10 78	16 42
Eldersville	Washington	William Hanlin	51 01	82 77
Elderton	Armstrong	J. S. C. Woodward, to April 10, '43	61 24	117 26
		John Halston	8 10	10 91
Eldred	Wayne	James Smith	3 72	6 61
Eldredville	Lycoming	E. A. Eldred	24 45	42 95
Elimsport	Lycoming	George Schneider, to 31st Dec'r, '42	29 79	54 14
		Rob't F. McCormick	9 32	16 84
Elizabeth	Alleghany	Samuel Walker	305 40	546 02

POST OFFICE DEPARTMENT—*Pennsylvani a.*

Post Offices.	Counties.	Postmasters.	Compensation.	Net proceeds.
			Dols. cts.	Dols. cts.
Elizabethtown	Lancaster. ...	Samuel Redsecker, to 3d Aug., '41..	13 14	24 07
		John Lynch	266 15	510 96
Elizabethville.	Dauphin.....	John J. Bowman..	42 48	69 70
Elk. ..... (Dis. Mar. 15, '42.)	Clarion.....	George Berlin, to 31st March, '42 .	9 97	10 00
Elk Creek	Erie	James Hicks, jr., to 22d Nov., '41...	25 50	45 70
		Ham'n R. Fairman.	106 06	174 91
Elk Lake	Susquehannah	Charles J. Lathrop, from Sept. 19, '42	1 68	2 66
Elkland	Tioga	George L. Ryon, to 9th July, 1841..	1 19	2 12
		Joel Parkhurst	86 46	155 41
Elk Lick	Somerset	C. C. Livengood...	50 49	93 92
Ellerslie	Susquehannah	Samuel Milligan...	22 92	45 05
Elliottsburg	Perry	James Kasey.....	27 12	33 56
Elysburg	Northumberl'd	Hartm'n H. Knoebel	42 80	39 50
Emaus	Lehigh	John I. Giering....	25 55	46 20
Embreeville	Chester.....	William Embree, to 31st Dec'r, '41..	10 41	18 17
		S. B. Worth.....	35 74	60 58
Emlenton.	Venango	John Keating, from 5th Aug., 1842..	5 76	9 69
Ennisville. .... .. (Changed to McAlevy's Fort.)	Huntingdon. .	Sam'l E. Barr, from 1 July, 1842, to 31 Dec'r, 1842..	20 04	36 42
Enon Valley	Beaver	Josiah McCaskey, to 31st Dec'r, 1842.	64 26	87 74
		John Martin.....	26 97	24 35
Enterprise	Lancaster. ...	Jesse K. Cooper...	136 42	234 41
Ephratah	Lancaster. ...	John Gross, to 5th August, 1841...	7 03	10 54
		T. C. T. Conigmacher, to Mar. 22,'43	154 99	240 24
		John Gross.....	28 32	43 55
Erie	Erie	Smith Jackson, to 30th Sept'r, 1841.	327 32	64 85
		Andrew Scott.....	2984 21	4 08
Erwinna	Bucks.....	John Buck, to 29th November, 1841.	9 80	20 24
		Aaron Buck, to 31st March, 1843....	28 92	60 44
		William S. Hunt..	5 66	12 22
Espy.....	Columbia	Regina Worman....	44 46	83 21
Espyville	Crawford	Russell Marshall...	30 41	52 77

POST OFFICE DEPARTMENT—*Pennsylvania.*

Post Offices.	Counties.	Postmasters.	Compensation.	Net proceeds.
			Dols. cts.	Dols. cts.
Etter's	York	Henry Etter, from 24th May, 1842	5 97	9 75
Eulalia (Dis. Aug. 22, '42.)	Potter	Isaac Reece, to 13th September, 1842	0 55	0 83
Evansburgh	Crawford	Robert Benedict, to 24th Jan'y, '43	80 69	147 75
		Robert Scott	25 41	46 22
Exeter	Luzerne	John Oliver	57 32	105 48
Experiment Mills	Northampton	James Bell, jr	30 11	48 83
Factoryville	Luzerne	John Wilson	38 14	59 65
Fair Dale	Susquehannah	Daniel Hoff, from 1st January, '42	17 03	25 93
Fairfield	Adams	John McCleary	124 43	224 48
Fair Mount Springs	Luzerne	Solomon Taylor	12 39	17 74
Fairview	Erie	Walter W. Warner	184 67	292 97
Fallowfield	Washington	Mark Mitchell, from 20th April, 1842	4 97	7 94
Falls	Wyoming	G. W. Osterhout, to 1st Nov'r, 1841	11 48	20 73
		Stephen V. Babcock, to June 1, 1843	36 77	66 05
		A. C. Hartley	1 09	2 01
Falls of Schuylkill	Philadelphia	Robert Evans	57 58	117 69
Fallston	Beaver	E. T. Pugh, to 13th February, 1842	142 09	265 55
		Alfred G. McCreary	263 78	510 41
Falmouth	Lancaster	Samuel Steinmetz, to 16th July, '41	0 32	0 67
		Geo. H. Horning	16 58	31 39
Fannettsburgh	Franklin	William Uttz	120 41	180 49
Farmer's	York	George Snodgrass, to 1st Nov'r, '41	3 52	6 13
		Henry Boose	19 42	33 46
Farmer's Valley	McKean	Timothy R. Robins	12 22	23 99
Farmersville	Susquehannah	Elisha Lord	2 16	4 24
Farmington	Fayette	Morgan H. Jones, from Nov. 1, '41, to March 31, '43.)	42 55	60 38
		John J. Hare	7 78	7 80
Farrandsville	Clinton	Cephas Batcheler, to 31st Dec., 1841	19 51	38 20
		Jonas Sperring	41 76	82 34
Fawn Grove	York	Richard Webb	49 67	71 57
Fayette	Alleghany	Griffith Jones, to 31st Dec., 1841	16 38	29 72
		Samuel Cooper	53 64	99 48

POST OFFICE DEPARTMENT—*Pennsylvania.*

Post Offices.	Counties.	Postmasters.	Compensation.	Net proceeds.
			Dols. cts.	Dols. cts.
Fayette Springs... Disc. Nov. 30, '41.	Fayette.....	Jno. Rissler.....	(No return.)	
Fayetteville	Franklin.....	Jos. Boggs.....	407 54	405 68
Feasterville.....	Bucks.....	Simon V. Fenton ..	11 72	21 80
Fennersville ..... (Dis'd Feb. 17, '42)	Monroe.....	Jos. Fenner, to 31st March, 1842....	10 66	15 15
Fetherolpsville	Berks	Abraham Long....	29 46	42 83
Finleyville	Washington..	Jno. H. Storer, to 30th Sept., 1841.	15 08	25 03
		Levi Finley.....	111 74	187 43
Fishing Creek....	Columbia	James N. Jones ...	8 78	15 67
Flatwoods	Fayette.....	John Townsend, from Oct. 1, 1842	1 68	2 01
Fleetville	Luzerne	Jno. Wells, to 19th March, 1842....	0 41	0 95
		Rowland Richards, from 1st April, '42	7 36	10 87
Fleming	Centre	Samuel A. Lucas, from 1st Oct., '42	1 00	1 52
Flicksville	Northampton .	Josiah H. B. Matts, to 30th Sept., '42	20 92	30 33
		Mahlon West	12 21	19 28
Florence.....	Washington..	William Mercer, to 8th July, 1841 ..	2 01	4 72
		Robert Johnson, to 31st March, 1842	56 51	96 30
		Peter Livingston...	84 94	144 88
Fogelsville	Lehigh	Solomon Fogel....	93 53	118 48
Forest..... (Dis'd July 21, '42.)	Mercer	W. P. McKee, to 27th July, 1842 .	4 04	9 15
Forest Lake.....	Susquehannah	E. Griffis, to 25th Nov., 1841	6 46	9 01
		Preserved Hines ...	20 11	40 29
Forkston	Luzerne	Isaac Thomas, to 30th June, 1842.	14 21	21 58
		Richard Adams....	13 19	21 43
Fort Littleton.....	Bedford	Jacob Houser, to 30th June, 1842.	16 29	30 30
		Isaac Dubbs	13 49	24 68
Foundryville	Columbia	Thomas McNair...	6 28	12 81
Fountain Dale....	Adams	Jos'h Baugher, from 2d Feb., 1842...	22 56	38 11
Fountain Green...	Chester.....	Amor Carter	28 73	43 42
Fountain of Health (Dis'd June 17, '42)	Cumberland ..	S. H. Patterson, to 30th June, 1842.	6 69	10 45
Fountain Spring ..	Schuylkill ...	George Seitzinger ..	20 75	28 89
Fox	Clearfield	Vine S. Brockway .	8 12	13 18

POST OFFICE DEPARTMENT—*Pennsylvania.*

Post Offices.	Counties.	Postmasters.	Compensation.	Net proceeds.
			Dols. cts.	Dols. cts.
Fox Chase	Philadelphia	Amos Snyder	47 89	95 11
Francisville (Dis'd March 5, '42)	Philadelphia	Richard O'Conner, to 10th March, '42	15 18	35 48
Franconia	Montgomery	George Bilger	13 23	26 69
Frankford	Philadelphia	Jno. Deal	489 57	1041 68
Frankfort Springs	Beaver	William H. Frazer	97 63	166 92
Franklin	Venango	B. A. Plumer, to 6th Aug., 1841	25 56	23 31
		William Raymond, to 9th Nov., 1842	349 15	363 08
		Benja'n A. Plumer, to 25th Feb., 43	84 21	76 09
		Joseph McClelland	82 77	71 37
Franklindale	Bradford	Gilbert Gay	30 57	54 00
Franklintown	York	Henry Ritter	21 19	35 16
Frankstown	Huntingdon	C. H. Leas, to 31st March, 1842	44 02	82 84
		David Denlinger	78 96	81 21
Frantz's Mill	Armstrong	James Mitchell, jr. from May 3, 1843	1 89	2 88
Frazer	Chester	Andrew Bear	109 68	195 88
Frederick	Montgomery	Jonathan Nyce	13 89	19 81
Fredericksburg	Lebanon	Dan'l Spangler, from 1st Jan., 1842, to 31st Dec., 1842	23 46	38 43
		Christian Long	13 19	22 91
Fredericktown	Washington	Israel Dalbey	36 56	59 06
Freeburgh	Union	Henry J. Boyer, to 8th Aug., 1841	1 28	2 76
		F. C. Moyer	40 94	70 59
Freedensburgh	Schuylkill	Jno. Snyder	26 33	47 77
Freedom	Beaver	Ths. F. Robinson	130 24	218 16
Freemansburgh (Dis'd Mar. 15, '42, re-es. June 3, '42.)	Northampton	Thos. Heckman, to 31st March, '42	24 46	44 05
		Edward Freeman, from 1st July, '42	32 22	53 92
Freeport	Armstrong	Henry Donelly, to 8th Aug., '41	13 92	27 16
		Jacob Alter	310 68	535 92
French Creek	Mercer	Jno. McCracken	7 27	11 98
French Mills	Bradford	R. W. House, to 31st Dec., '41	6 03	8 32
		Nathan Alvord, jr., from 7th Feb., '42	20 50	31 37
Frenchville	Clearfield	Francois Coudriet	31 51	58 02
Friedensville	Lehigh	Augus. F. Halbach, from 28th Feb., '43	3 09	5 14

POST OFFICE DEPARTMENT—*Pennsylvania.*

Post Offices.	Counties.	Postmasters.	Compensation.	Net proceeds.
			Dols. cts.	Dols. cts.
Friendsville	Susquehannah	R. D. Peironnet, to 31st Dec., '41	32 51	66 49
		Joseph Hyde	105 73	224 11
Fruit Hill (Dis'd Feb. 15' 43.)	Clearfield	William Wiley, to 9th March, '43	8 58	14 48
Fulton	Westmoreland	Jno. Ong, to 30th June, '42	9 79	16 70
		Thomas Copeland	9 25	15 22
Gamble's	Alleghany	Jno. Gamble	27 92	42 25
Gap	Lancaster	Samuel Houston, to 30th Sept., '41	9 42	15 81
		Jas. W. Dickinson, to 31st March, '43	53 61	91 45
		James H. Houston	6 83	11 02
Gebhart's	Somerset	Wm. Aughinbaugh, to 22d July, '41	1 96	3 31
		Henry Walter	63 91	106 21
Geiger's Mills	Berks	Isaac Geiger	45 82	75 63
Genesee Fort (Ch'd to Pike Mills)	Potter	S. M. Losey, to 30th June, '42	5 44	9 72
Georgetown	Beaver	Salah Pruden	23 26	41 13
Germantown	Philadelphia	Geo. Hergesheimer, jr., to 1st Aug., '41	37 16	72 86
		George H. Wilson	707 01	1687 91
Gettysburg	Adams	Hese'h Van Orsdel	1225 70	2162 22
Gibbons' Tavern	Delaware	S. P. Harrison, to 31st March, '42	11 60	21 84
		John W. Ogden	22 24	41 42
Gibson	Susquehannah	Nathan E. Kennedy	97 21	169 46
Gilchristville (Late Singlestown)	Dauphin	Rob't Gilchrist, from 4th April, '43	4 40	8 44
Ginger Hill	Washington	Jos. Hamilton, from 16th Feb., '43	1 71	2 68
Girard	Erie	Jas. C. Marshall, to 21st Jan'y, '42	120 61	162 41
		A. H. Seeley, to 15th Dec., '42	164 79	297 61
		Hiram Drury	113 06	100 22
Glade Mills	Butler	Jno. Pollock	69 37	119 19
Glade Run	Armstrong	Jno. Borland	34 75	53 53
Glen Connell	Cambria	Robert Griswold	7 43	10 90
Good Intent	Washington	Robert Chase	20 66	36 17
Goshen	Lancaster	Lewis Brown, to 31st March, 43	84 10	117 25
		Samuel T. Hawkins	10 73	16 43

POST OFFICE DEPARTMENT—*Pennsylvania.*

Post Offices.	Counties.	Postmasters.	Compensation.	Net proceeds.
			Dols. cts.	Dols. cts.
Goshenville	Chester	Jacob Minster, to 31st March, '43	9 80	18 50
		Edmund Hood	20 08	37 03
Grahamville	York	Robert Graham	21 44	34 12
Grampian Hills	Clearfield	Jonathan Evans, jr., to 17th Aug., '41	0 98	1 31
		Jos. Boone	12 80	20 19
Granville	Bradford	Sylvester Taylor	28 98	44 79
Gratz	Dauphin	B. E. Reedy, to 1st June, '42	40 60	71 72
		Sol'n Laudenshleger	44 88	76 88
Gray's Settlement	Erie	G. J. Stranahan	35 93	67 18
Gray's Valley	Tioga	Marcus Strange	7 71	10 77
Graysville	Huntingdon	Jno. Ewing, to 19th Nov., '42	23 58	43 78
		Alexander Glenn	10 35	18 22
Great Bend	Susquehannah	Joseph Dubois	135 20	232 12
Greenbrier	Northumberl'd	Daniel Holshue	30 07	45 94
Green Castle	Franklin	David Watson	472 60	846 74
Greene	Lancaster	Gardiner Furness	63 30	107 31
Greenfield	Erie	Ebn. Eaton	37 07	68 35
Green Grove (Dis'd Mar. 16, '43.)	Armstrong	Hugh M. Bingham, to 31st March, '43	18 37	28 84
Greenland	Lancaster	William Ball, to 31st Dec., '41	12 57	18 47
		Benjamin Huber	21 67	32 30
Greensboro'	Greene	Jno. Jones	88 94	155 07
Greensburg	Westmoreland	Simon Drum	606 43	925 73
Green Village	Franklin	Charles W. Lego, to 15th Feb., '43	62 08	104 88
		William Blankney	13 89	25 54
Greenville	Luzerne	Moses P. Berry	16 66	31 49
Greenwood	Columbia	Jos. Heacock	15 72	24 38
Grimville	Berks	Daniel B. Grim	20 17	27 95
Grove (Dis'd July 14, '43.)	Chester	Riter Boyer	17 60	34 10
Gulf Mills	Montgomery	Perry M. Hunter	94 54	175 94
Gum Tree	Chester	Jos. Hughes	73 40	113 62
Guthriesville	Chester	Alexander Rigg	62 06	107 25
Guy's Mills	Crawford	Andrew Radle, to 31st Dec., '41	5 53	9 93
		Samuel M. Sumner.	25 05	47 25
Gwynedd	Montgomery	Charles F. Jenkins.	40 25	70 23
Haddington (Disc'd July 1, '41.)	Philadelphia	J. G. Frame, to 13th July, '41	1 15	2 36

POST OFFICE DEPARTMENT—*Pennsylvania.*

Post Offices.	Counties.	Postmasters.	Compensation.	Net proceeds.
			Dols. cts.	Dols. cts.
Haines ..... (Disc'd Dec. 8, '41.)	Centre	Peter Hanselman, from 1st Oct., '41, to 31st Dec., '41.	1 14	0 91
Half Moon	Centre	John Griffin, jr....	98 11	171 33
Halifax.....	Dauphin.....	Joseph Brubaker, to 8th July, '41....	4 71	6 85
		Philip Umberger...	187 52	335 90
Hamburg	Berks	John Shenk, to 30th Sept., '41.....	37 37	64 02
		William Feather...	255 90	432 18
Hamlinton	Wayne.....	Butler Hamlin.....	112 58	174 49
Hamorton	Chester.....	Abm. Hamor.....	73 23	120 28
Hampton	Adams	Charles Blish	42 36	70 97
Hannahsburg..... (Dis'd Mar. 15, '42.)	Butler.....	John Dougherty, to 31st Dec., 41....	1 84	3 04
Hanover.....	York.....	Peter Muller, to 30th Sept., '42.....	225 26	408 17
		Theresa C. Myers..	124 62	235 13
Harbour Creek....	Erie	Porter Kelsey, to 8th Aug., '41.....	4 82	4 66
		John Dodge	92 03	90 53
Harewood.....	Susquehannah	William Main.....	22 70	27 33
Harford	Susquehannah	Saxa Seymour.....	110 31	182 18
Harlensburg	Mercer	Jas. Newton, to 30th Sept., '42.....	54 10	87 46
		Henry Hall.....	25 53	38 52
Harmonsburg.....	Crawford	Jno. B. Rice	93 23	155 97
Harrisburg	Dauphin.....	James Peacock	3681 86	41713 07
Harrison City.....	Westmoreland	Peter Highbarger, from 1st April, '42	5 25	9 47
Harrison Valley...	Potter	Thomas Colvin....	19 05	27 35
Harrisonville	Bedford	Rowland Austin, from 1st Sept., '41	155 99	151 20
Harrisville	Butler.....	William P. Brown.	116 18	154 05
Hartleton	Union.....	Jacob Fees	173 17	325 00
Hart's X Roads ...	Crawford	William Henry, 2d.	105 17	189 67
Hartsville	Bucks.....	John Engart	137 33	252 83
Harvey's.....	Greene	William S. Harvey.	21 10	38 11
Harveysville..... (Chang'd to Tyler.)	Luzerne.....	Joel Rogers, to 14th July, '42.....	30 66	50 85
Hat.....	Lancaster ...	Esaias Kinzer	26 69	41 28
Hatborough	Montgomery	Charles Fetter, to 31st March, '42..	28 19	52 16
		Samuel Hogeland..	41 32	72 66
Havensville	Bradford.....	D. C. Haven.....	4 94	8 63
Haverford.....	Delaware	William Bittle	59 60	104 30

POST OFFICE DEPARTMENT—*Pennsylvania.*

Post Offices.	Counties.	Postmasters.	Compensation.	Net proceeds.
			Dols. cts.	Dols. cts.
Hazleton	Luzerne	Campfield Harrison, to 31st Dec., '41	56 58	113 06
		Lewis Davenport	150 42	304 71
Heathville (Dis'd Feb. 17, '42.)	Jefferson	Elijah Heath, from 26th Oct., '41, to 1st March, '42	0 37	0 74
Heckla	Centre	John Zimmerman, from 9th May, '42	29 28	52 37
Heckelville (Dis'd Jan. 19, '43.)	Chester	Henry Ortlip, from 1st June, '42 to 31st Jan., '43	2 20	4 21
Hecktown	Northampton	Jacob Schwitzer	52 71	80 70
Heidlersburg	Adams	Leon'd Delap	33 24	57 53
Hellam	York	Samuel Cormeny, to 8th March, '42	9 24	16 51
		John H. Hershey, from 1st July, '42	8 47	14 28
Hellen	Clearfield	Daniel Oyster	12 04	19 59
Hellertown	Northampton	Peter Shaffer	98 07	176 88
Hemlock Mills (Cha'd to Portage.)	Cambria	Horace B. Paddock, from 1st Jan., '42, to 31st March, '42	0 17	0 40
		Bernard McColgan, from 1st to 26th July, '42	0 14	0 33
Hempfield	Lancaster	William Myers	39 89	65 88
Henderson	Mercer	Philip Clover, to 31st March, '42	15 16	21 13
		Jonath'n Henderson,	24 08	34 86
Hereford	Berks	John Hillegass, to 1st Nov., '41	4 71	6 39
		Joel Y. Schelley	26 80	32 92
Hermitage	Mercer	John Hoagland	11 19	19 48
Herrick (Dis'd July 9, '42.)	Bradford	J. L. Camp	(no ret.)	
Herrickville	Bradford	Daniel Durand	(no ret.)	
Herriottsville	Alleghany	John McEwen	81 43	145 54
Hetrick's	York	Henry Stick	60 95	94 71
Hickory	Washington	James McClaskey, to 30th Aug., '41	8 73	12 94
		Samuel M. Griffith.	92 07	146 64
Hickorytown	Montgomery	Henry G. Hart, to to 31st March, 43	16 26	35 05
		Daniel S. Gilbert	2 82	5 99
Highland	Bradford	G. W. Downing, to 30th Sept., '41	1 74	2 62

POST OFFICE DEPARTMENT—*Pennsylvania.*

Post Offices.	Counties.	Postmasters.	Compensation.	Net proceeds.
			Dols. cts.	Dols. cts.
		Holsey Taylor	11 37	17 35
High Spire.....	Dauphin.....	Robert Wilson, to 1st Feb'y, '42...	11 98	20 15
		Jacob Nisley.....	36 65	69 44
Hillegas	Montgomery..	Solomon Steltz, to 30th Sept'r, 1842	22 57	27 84
		Thomas Reiter	12 46	15 40
Hillsborough	Washington..	Harvey Hallock, to 30th Sept'r, 1842	21 82	21 82
		Joseph W. Cowen.	112 59	152 72
Hill's Grove.....	Lycoming....	J. C. Hill, to 30th Sept'r, 1841	3 48	4 80
		Wm. I. Eldred....	20 46	30 21
Hill's View.....	Westmoreland	D. P. Hill, to 10th March, 1843....	7 11	10 45
		James Wiley.....	1 85	2 53
Hillsville.....	Mercer	John Book.....	28 73	49 20
Hill Top.....	Wayne.....	Azor Kellogg, to 22d April, 1843.....	10 11	15 92
		Erastus Skeels	1 10	2 08
Hilltown.....	Bucks.....	Elisha Lunn.....	21 61	42 64
Hiner's Run.....	Lycoming....	Benjamin Baird ...	5 93	9 86
Hinkleton.....	Lancaster	Isaac Winters, to 4th February, 1842..	31 91	51 93
		Andrew Bushong..	54 28	88 07
Hogestown.....	Cumberland..	John Clendenin, jr.	146 39	245 52
Holland	Venango.....	Austin Merrick....	41 68	74 96
Hollidaysburg.....	Huntingdon..	James Coffey	1592 91	3573 28
Holmesburg	Philadelphia..	Jacob Waterman ..	309 31	568 30
Home	Indiana.....	Robert Cannon....	31 37	46 49
Honesdale.....	Wayne.....	Wm. F. Rogers, to 1st Nov'r, 1842..	591 41	1037 39
		Thos. H. R. Tracy.	263 05	579 82
Honey Brook.....	Chester.....	David M. Anderson	104 45	187 49
Hookstown.....	Beaver	Ezek'l Carothers, to 1st Feb'y, 1842..	17 42	30 97
		Samuel McLaughlin	51 51	85 70
Hopewell	Bedford.....	Alex. Davis.....	68 86	128 51
Hopewell Cotton Works	Chester.....	Sam'l J. Dickey ...	61 35	113 52
Hornbeck's.....	Pike	Jacob Hornbeck ...	8 51	15 67
Hornbrook	Bradford.....	Daniel Brink.....	15 50	27 84
Horse Shoe.....	Washington..	Felix Boyle, from 2d March, 1842....	4 99	7 99
Horsham.....	Montgomery..	Charles Jarrett, to 23d May, 1842..	15 77	31 12
		Absalom Michener.	30 21	58 06

POST OFFICE DEPARTMENT—*Pennsylvania.*

Post Offices.	Counties.	Postmasters.	Compensation.	Net proceeds.
			Dols. cts.	Dols. cts.
Houston	Alleghany	James Hallstead	39 06	61 91
Howard	Centre	Jacob V. Thomas	85 76	134 66
Howellville	Delaware	John Aitkin, to 31st March, 1843	17 97	32 14
		Ellis Smedley	2 87	1 78
Hublersburg (Ch'd to Heckla, 22d April, 1842)	Centre	Peter Heller, to 7th May, 1842	26 51	48 21
Hughesville	Lycoming	Gershom Biddle	88 18	152 20
Hulmesville	Bucks	J. W. Stackhouse	54 48	96 00
Hummelstown	Dauphin	George Fox	239 86	403 72
Humphreyville	Chester	J. B. Humphrey, to 31st March, 1842	9 12	12 47
		Wm. Stroud	16 07	22 53
Hunterstown	Adams	Susan S. Cassat	33 59	54 97
Huntingdon	Huntingdon	Isaac Dorland, to 30th Sept'r, 1841	96 00	189 57
		David Snare	688 52	1437 39
Huntsville	Luzerne	Truman Atherton	18 27	30 68
Hyde Park	Luzerne	Wm. Merifield	128 51	237 94
Ickesburgh	Perry	Valentine Smith, to 19th July, 1841	4 52	4 91
		George Rice, to 31st December, 1842	47 89	78 75
		Samuel Rice	20 37	33 22
Independence	Washington	Richard Carter, (2d qr. '43 estimated)	99 28	163 83
Indiana	Indiana	Wm. Morehead	402 65	756 23
Industry	Beaver	Jacob Ross	30 51	52 24
Intercourse	Lancaster	Thos. Hines, to 21st August, 1841	5 03	8 70
		Moses Eaby	76 12	116 61
Irish Ripple	Beaver	Samuel Smith	42 86	62 80
Irvine	Warren	Wm. A. Irvine	35 40	65 88
Israel's Mills (Ch'd to Penningtonville)	Chester	Thos. Pennington, to 31st Dec., 1841	13 36	22 54
Ivy Mills	Delaware	Thos. V. Fairlamb	65 47	117 75
Jackson	Susquehannah	Nathaniel Hill	59 25	99 01
Jackson X Roads	Erie	D. G. Webber, to 12th Aug't, 1841	5 10	9 16
		Humphrey A. Hills	101 29	170 21
Jackson Hall	Franklin	John Wunderlich	38 88	58 30
Jacksonville	Lehigh	Jacob Oswald	45 69	66 57
Jacobsburgh	Northampton	Thomas Gold	26 12	46 14

POST OFFICE DEPARTMENT—*Pennsylvania.*

Post Offices.	Counties.	Postmasters.	Compensation.	Net proceeds.
			Dols. cts.	Dols. cts.
Jacob's Creek	Fayette	Henry Strickler, jr., fm. 23d Oct., 1841, to 31st Mar., 1842	6 06	9 74
		Wm. Snyder	25 66	42 35
James' Creek	Huntingdon	John B. Given	21 34	32 33
Jamestown	Mercer	Wm. Gibson	34 55	59 68
Jefferson	Greene	Wm. Hiller	99 58	186 67
Jefferson Furnace	Venango	Samuel F. Plumer, fm. June 7th, 1843	2 00	3 14
Jeffersonville	Montgomery	Edward L. Bean	58 33	119 54
Jenkintown	Montgomery	Wm. Coltman	104 27	192 56
Jennersville	Chester	Emmor Chandler	54 59	102 16
Jersey Shore	Lycoming	Wm. Babb	540 13	1063 89
Jerseytown	Columbia	S. J. Stackhouse, to 31st March, 1842	24 09	40 82
		Levi Bisel	36 83	58 15
Joanna Furnace	Berks	Ann H. Richards	40 48	64 76
Johnstown	Cambria	George W. Kern	578 16	1110 71
Jonestown	Lebanon	Martin Meiley, to 30th Sept'r, 1841	13 22	24 60
		John Bickel, jr	94 68	184 56
Juliann Furnace	Centre	John Adams, from 16th July, 1842.	2 76	5 06
Juniata	Perry	J. B. Wallace, to 30th Sept'r, 1841	3 47	5 54
		John Marlin	27 11	41 09
Karthaus	Clearfield	J. F. W. Schnars	61 31	107 72
Kemblesville	Chester	George Kemble	23 83	42 66
Kendall	Beaver	Robert Patton	14 15	26 73
Kendall Creek	McKean	Nath'l Edson, from 14th Sept'r, 1841	5 90	12 35
Kennett's Square	Chester	Levi W. Hoopes	156 58	270 00
Kensington	Philadelphia	Joseph W. Hall	1062 55	3020 79
Kent	Indiana	John P. Lafferty	36 43	58 73
Kentuckyville	Susquehannah	S. P. Chandler	13 77	17 86
Kepner's	Schuylkill	Samuel K. Kepner.	9 71	14 80
Kerns' Mills	Lehigh	Thomas Kern	22 68	39 45
Kersey's	Clearfield	John Green	19 74	34 82
Kimberton	Chester	George Moses	103 20	199 79
King of Prussia	Montgomery	Sam'l Van Horn, to 31st Dec'r, 1842.	43 63	79 47
		James Miller	14 85	27 40
Kingsessing	Philadelphia	Isaac Leech	55 37	110 85
Kingsley's	Crawford	Ransom Kingsley	38 84	71 54
Kingston	Luzerne	W. C. Reynolds, to 20th Oct'r, 1841.	27 03	48 97

POST OFFICE DEPARTMENT—*Pennsylvania.*

Post Offices.	Counties.	Postmasters.	Compensation.	Net proceeds.
			Dols. cts.	Dols. cts.
		Oliver Helme	168 23	298 79
Kingsville	Clarion	Wm. King, jr	14 47	22 49
Kinzua (Disc. 15th March, '42.)	Warren	Enoch Gilman, to 31st March, 1842	1 67	2 84
Kinzua, (late Lower Kinzua,)	Warren	Wm. Tenny, from 1st April, 1842	22 30	33 58
Kirby	Greene	Samuel L. Kirby	34 26	64 32
Kirk's Mills	Lancaster	John Kirk, jr	49 56	79 79
Kishacoquillas	Mifflin	Wm. A. Alexander, to 1st Aug., 1841	0 29	0 60
		J. A. Cunningham	30 20	53 73
Kiskiminetas	Armstrong	Wm. H. Richardson	54 57	83 83
Kittanning	Armstrong	Benj. Oswald	459 49	886 82
Klecknersville	Northampton	Daniel Kleckner	40 89	51 13
Klinesville	Berks	Peter A. Kline	38 14	60 23
Knoxville	Tioga	Victor Case, to 13th February, 1843	61 17	97 20
		Aaron Alba	12 50	20 53
Kreidersville	Northampton	George Weber, jr	100 55	157 33
Kulpsville	Montgomery	John Baker	7 92	14 47
Kutztown	Berks	Joseph Heist	244 15	395 22
Laceyville	Wyoming	Th. S. Parker, from 3d June, 1842	70 73	79 37
Lackawanna	Luzerne	A. R. Bacon, from 1st Oct'r, 1841, to 30th Sept'r, 1842	14 20	23 61
		Erastus Smith	9 98	19 71
Lackawaxen	Pike	Wm. J. Conkling	16 56	29 97
La Fayette	McKean	Joseph Brush	5 53	7 00
La Grange	Luzerne	Thos. Osterhout, to 10th Feb'y, 1843	14 74	21 04
		Joseph Marcy	3 86	3 34
Lairdsville	Lycoming	Issachar Morris	15 71	28 18
Lamar	Clinton	David Watson, jr., to 31st March, 1842	23 13	39 71
		Wm. Devling, from 1st July, 1842	29 15	48 71
Lampeter	Lancaster	Henry Miller, jr., to 14th Dec'r, 1842	32 26	55 98
		Daniel Musser	16 87	28 98
Lancaster	Lancaster	Mary Dickson	2837 68	7978 00
Landisburgh	Perry	John Burtnett, to Aug't 17, 1841	8 41	9 39
		Wm. Blain	161 58	255 93
Landisville	Lancaster	John C. Landis	38 46	71 18

POST OFFICE DEPARTMENT—*Pennsylvania.*

Post Offices.	Counties.	Postmasters.	Compensation.	Net proceeds.
			Dols. cts.	Dols. cts.
Lanesboro'	Susquehannah	N. S. Williams, to 30th Sept'r, 1841	8 19	11 61
		Benjamin Comfort.	66 63	119 34
Laughlintown	Westmoreland	John G. Armor	96 16	96 28
Laurel	Cambria	Samuel Davis, from 23d April, 1842	93	2 01
Laurel Hill	Somerset	N. McD. McMullan, to Aug. 20, 1841	14 04	08
		Edmund Kiernan	93 64	93 70
Lausanne	Northampton	Daniel O'Donnell, to 31st March, 1842	8 58	14 55
		Samuel Wolf	13 33	21 19
Lawrenceburgh	Armstrong	D. B. Dimond, to 2d November, 1841	10 50	11 95
		James W. Calvin, to 30th June, 1842	16 67	19 60
		Fullerton Parker	32 70	41 06
Lawrenceville	Tioga	Chas. H. L. Ford	240 67	445 76
Lawsville Centre	Susquehannah	Reuben Ives	19 39	38 70
Leacock	Lancaster	Frederick Swope	174 72	294 96
Leatherwood	Clarion	James Laughlin	32 57	45 49
Lebanon	Lebanon	Catharine Karch	606 96	1334 44
Leechburgh	Armstrong	David Leech, to 26th March, 1842	34 79	56 78
(Disc. 17th Feb. '42, Re est'd 22d Mar. '42.)		John L. Leech	47 15	78 43
Lee's X Roads	Cumberland	W. M. Mateer, to 30th Sept'r, 1841	4 95	9 71
		Jacob Shull, to 8th June, 1843	29 40	53 61
		John W. Clever	1 55	2 73
Lehigh Gap	Northampton	Thomas Mundsen	127 82	231 24
Lehighton	Northampton	Sel'n Morganworth, to 10th Mar., 1842	47 76	85 65
		Reuben Hagenbuck, to 1st June, 1843	79 74	151 99
		Peter Bowman	5 16	8 68
Lehman	Luzerne	John Whiteman, to 17th Dec'r, 1841	2 44	4 88
		Francis Major	10 32	18 31
Leipersville	Delaware	S. M. Leiper, to 23d July, 1841	4 39	10 26
		Wm. Dyer, to 22d October, 1842	69 45	133 87
		George C. Hale	36 16	65 93
Lenox	Susquehannah	Daniel Payne	40 88	25 27
Le Raysville	Bradford	Denison Johnson	125 56	204 27
Le Roy	Bradford	Martin Holcomb	41 17	66 72

POST OFFICE DEPARTMENT—*Pennsylvania.*

Post Offices.	Counties.	Postmasters.	Compensation.	Net proceeds.
			Dols.cts.	Dols. cts.
Levansville	Somerset	David Levan	43 67	81 13
Level Corner	Lycoming	Wm. Maffet, to 20th January, 1843	18 16	36 78
		Paul Brewer	10 71	19 11
Leverington	Philadelphia	John Omensetter	51 74	102 26
Lewisberry	York	Wm. P. Nebinger	93 88	155 36
Lewisburgh	Union	Wm. Murray, to 15th July, 1841	12 88	26 40
		James Kelly	618 25	1334 85
Lewistown	Mifflin	Wm. P. Elliott	1373 46	2966 63
Lewisville	Indiana	Wm. Moore, to 31st December, 1842	17 01	26 10
		John McLane	4 94	5 70
Liberty	Tioga	Jonathan Sebring	106 62	189 06
Library	Allegany	John Moore, from 10th Aug't, 1842	13 69	18 24
Licking Creek (Ch'd to Harrisonville.)	Bedford	Jacob Detrick, to 30th Sept'r, 1841	12 02	12 03
Light Street	Columbia	Marmaduke Pearce	52 68	98 29
Ligonier	Westmoreland	John Hargnett, to 17th Feb'y, 1842	97 28	92 41
		Richard Graham	235 50	230 32
Lima	Delaware	Walker Y. Hoopes	48 00	83 44
Limerick	Montgomery	Dieter Bucker	31 45	57 14
Lime Ridge	Columbia	Ch. R. Andre, from 28th Jan'y, 1842	25 85	29 37
Limestone	Clarion	William B. Travis	41 50	70 68
Lindly's Mills	Washington	Joseph Miller	19 63	30 88
Line Lexington	Bucks	J. C. Nyce, to 1st March, 1842	12 42	19 86
		Garret C. Wack	34 95	56 23
Line Mills	Crawford	Amos Line	48 89	88 41
Linglestown (Ch'd to Gilchristville.)	Dauphin	Thomas Barnett	46 71	90 32
Lionville	Chester	Joel Hawley	53 84	106 03
Lisburn	Cumberland	Wm. Lloyd	38 31	67 03
Litchfield	Bradford	Daniel Bush	16 21	26 05
Litiz	Lancaster	F. A. Zitzman	274 29	543 43
Little Marsh	Tioga	Redding Macomber	7 35	14 61
Little Meadows	Susquehannah	Harvy Barney	25 62	42 32
Littlestown	Adams	John A. Davis	179 14	298 72
Livermore	Westmoreland	John Gallagher	14 76	27 24
Liverpool	Perry	James Jackman	301 68	299 01
Loag	Chester	Charles Reed, to 31st March, '42	14 17	28 20
		Rudolph Hazzard	22 52	41 02
Lobachsville	Berks	David Lobach	35 92	52 78

POST OFFICE DEPARTMENT—*Pennsylvania.*

Post Offices.	Counties.	Postmasters.	Compensation.	Net proceeds.
			Dols. cts.	Dols. cts.
Lock Haven	Clinton	William White, to 1st Feb'y, '43	327 60	704 45
		Charles D. Eldred	83 31	170 86
Lockport	Erie	Wm. McConnell, to 30th Sep't, '42	47 52	84 78
		Silas Pratt	21 18	31 26
Locust Dale	Westmoreland	Harrison P. Laird	9 47	13 98
Locust Hill	Washington	Robert Shaw	27 66	36 95
Logan Mills	Clinton	George Rearick, to 31st March, '42	2 32	4 23
		Michael Throne	4 78	8 72
Loganville	York	John Beck	16 38	28 41
London Grove	Chester	David Walton	56 86	102 14
Long Swamp	Berks	Reuben Trexler, to 30th Sep't, '42	30 28	49 70
		Horatio Trexler	17 45	27 99
Loretto	Cambria	Peter Christy	86 74	153 58
Lottsville	Warren	Wm. Allen, to 31st March, '43	41 99	75 82
		Daniel Lott	6 39	11 19
Loudon	Franklin	William Minich	179 38	217 72
Lower Bern	Berks	Peter L. Kershner	30 41	40 62
Lower Chanceford (Dis. Dec. 2, '42, re-est'd Dec. 17, '42.)	York	Joseph McSherry, to 7th Dec'r, '42	42 77	72 96
		James L. McCall	11 96	21 77
Lower Kinzua (Ch'd to Kinzua.)	Warren	J. S. Lent, to 31st March, '42	7 42	11 51
Lower Mahantango	Schuylkill	Aaron Mattis	31 58	55 34
Lower Merion	Montgomery	Jesse Moore, to 31st March, '42	22 93	43 39
		Hamilton Egbert	43 99	81 13
Lower Saucon	Northampton	Jacob Kichline	22 22	31 49
Low Hill	Lehigh	David Seibert, to 31st Dec'r, '42	13 98	24 25
		Peter Lentz	3 97	6 14
Loysburgh	Bedford	John F. Loy	241 05	146 34
Lucinda Furnace (Dis. Oct. 23, '41.)	Clarion	G. B. Hamilton, to 30th Sep't, '41	1 21	2 82
Lumberville	Bucks	Albert Livezey	77 25	138 74
Luthersburg	Clearfield	David Irvin	74 77	79 55
Lymansville	Potter	Cephas Nelson	13 49	27 11
Lynn	Susquehannah	Thomas Cassedy	51 84	54 97
Lynnville	Lehigh	John Seiberling	49 48	65 55
McAlevy's Fort (Late Ennisville.)	Huntingdon	Sam'l E. Barr, from 1st January, '43	18 38	35 61

POST OFFICE DEPARTMENT—*Pennsylvania.*

Post Offices.	Counties.	Postmasters.	Compensation.	Net proceeds.
			Dols. cts.	Dols. cts.
McAlevy's Fort... (Ch'd to Ennisville)	Huntingdon. .	J. W. Myton, to 30th June, 1842.	41 25	72 04
McAlisterville	Juniata.	Hugh Wilson.....	57 78	106 25
McCall's Ferry ...	York.....	John Anderson, to 30th June, 1842.	11 99	20 11
		Jacob Hart	11 49	17 40
McCandless	Butler.....	Jno. M. McCandless	5 30	9 91
McClellandtown ..	Fayette.....	Alexander Black...	39 47	68 89
McConnellsburg ..	Bedford	John W. Bohn....	384 28	461 06
McCoysville.....	Juniata.	Jos. S. Laird, from 5th Sept'r, 1842.	10 34	16 52
McCullock's Mills.	Juniata.	Samuel McCulloch.	37 91	62 58
McEwensville	Northumberl'd	Charles Kelchner..	194 62	246 03
McFarlane's..... (Dis. Sept. 27, '41.)	Alleghany ...	R. C. McFarlane...	(No return.)	
McGarvey's ..... (Dis. July 13, '41.)	Venango.....	Oliver McGarvey, to 30th Sept'r, '41 .	0 56	1 22
McGehonsburgh .. (Dis. June 8, '42.)	Beaver	George Robinson, to 10th June, 1842.	10 74	15 57
McKean.	Erie	Jonathan Stafford..	51 95	100 25
McKeansburgh ...	Schuylkill....	Joshua Boyer.....	38 71	70 97
McKean's OldStand	Westmoreland	Robert Fulton, to 31st Dec'r, 1841.	8 99	9 02
		Oliver P. Fulton ..	30 53	30 62
McKee's Half Falls	Union.....	Johnson Walls, to 16th Nov., 1842.	65 80	72 82
		Samuel Young....	30 86	36 90
McKeesport	Alleghany ...	Hugh Rowland....	110 02	199 77
McSherrystown ...	Adams	Henry Herring, from 1st April, 1842..	21 22	34 29
McVeytown.	Mifflin	Jno. C. Montgomery	560 05	606 50
McWilliamstown..	Chester.	Thomas T. Strode .	64 41	114 42
Macungy	Lehigh	John Shiffert.....	49 24	91 38
Madison.	Westmoreland	John McAyeal	29 02	59 48
Mahanoy	Northumberl'd	William Deppen...	67 92	99 83
Mahoning.	Indiana.....	John Ewing.....	34 83	62 25
Mahoning Town.. (Ch'd to Cross Cut)	Beaver	J. H. Gillespie, to 30th Sept. 1841.	0 71	1 28
Maiden Creek	Berks	Charles W. Porter, (3d q'r '42 est'd).	89 67	156 67
Mainsburgh	Tioga	John Maine	29 17	49 00
Manayunk	Philadelphia..	George W. Davis..	470 16	1024 79
Manchester	York.....	Daniel Miller	40 76	81 71
Manheim	Lancaster. ...	John Bartruff, to 1st August, 1841...	5 85	9 76
		Samuel Ensminger.	175 32	298 70

POST OFFICE DEPARTMENT—*Pennsylvania.*

Post Offices.	Counties.	Postmasters.	Compensation.	Net proceeds.
			Dols. cts.	Dols. cts.
Mannington.	Susquehannah	John Mann, to 10th June, 1843.	13 33	28 42
		Jirch Bryan	0 38	0 88
Manor.	Lancaster. . . .	George W. Gibbs. .	142 74	239 18
Manor Hill.	Huntingdon. .	Benjamin Hartman.	101 94	197 99
Mansfield	Tioga	Apollus Pitts, to 6th April, 1842.	31 37	61 18
		Philemon Dowd. . .	61 85	112 57
Marchand.	Indiana.	John Kelly, from 9th November, '42. .	3 06	4 03
Marcus Hook.	Delaware	William S. Walker.	157 40	272 31
Margaretta Furnace	York.	Jas. A. Slaymaker, to 3d June, 1842 . .	97 94	200 83
		H. Y. Slaymaker . .	87 14	176 85
Marietta	Lancaster. . . .	John H. Goodman.	504 90	957 38
Marion	Franklin.	John Clugston	40 00	65 60
Marsh.	Chester.	Waters Dewees . . .	54 29	97 88
Marshalton.	Chester.	George Martin	127 65	219 11
Martha Furnace. . .	Centre	James Curtin, to 30th Sept. 1842.	9 81	18 05
		John Curtin, from 1st Jan., 1843. . .	4 00	7 38
Martickville	Lancaster. . . .	Henry Stock.	65 40	101 80
Martinsburg	Bedford	Henry Shoemaker .	247 09	454 05
Martin's Creek. . . .	Northampton .	William McIlhany, to August 1, '41.	3 97	6 45
		Joseph Keller.	85 00	146 62
Marvin's Mills. . . .	Crawford	Harrison West, to 31st March, '42 .	2 97	5 43
		Bradford N. Tucker	6 86	10 92
Mary Ann Furnace	Huntingdon. .	Percival P. Dewees.	(No return.)	
Masontown	Fayette.	Elisha Langhead . .	93 93	170 91
Mauch Chunk. . . .	Northampton .	John Leisenring, to 3d February, '42.	246 64	374 79
		Alexander Stedman	614 45	962 06
Maytown	Lancaster. . . .	Wm. S. Campbell. .	113 83	179 81
Meadville	Crawford	Joseph C. Hays . . .	1239 75	2455 09
Mechanicsburg. . . .	Cumberland. .	George F. Cain. . . .	299 14	548 07
Mechanicsville	Bucks.	Peter Lester	12 51	27 95
Mehoopany	Luzerne	Wm. H. Barnes. . .	62 22	102 65
Menallen	Adams	Daniel Minnigh, to 31st Dec'r, 1841.	5 04	7 98
		Jesse Houck.	13 73	21 18
Mercer	Mercer	Samuel C. Clow, to 9th Nov'r, 1841.	136 76	159 02
		Thos. W. Sampson.	615 07	787 42
Mercersburg.	Franklin.	Thomas P. Bard. . .	852 88	1641 67

POST OFFICE DEPARTMENT—*Pennsylvania.*

Post Offices.	Counties.	Postmasters.	Compensation.	Net proceeds.
			Dols. cts.	Dols. cts.
Merrittstown	Fayette	George Brown	69 51	110 08
Merryall (Ch'd to Campto wn.)	Bradford	Wm. Camp, to 30th Sept'r, 1841	3 74	6 27
Mexico	Juniata	James Thompson	123 95	242 07
Meyer's Mills	Somerset	Peter Meyer	59 45	115 74
Meyerstown	Lebanon	John Albright	205 54	384 72
Middleburgh	Union	Jacob Wittenmyer, to August 1, '41	3 18	5 70
		John Smith	83 23	147 30
Middle Creek	Union	John Hoffman, to 22d April, 1842	14 14	23 82
		Andrew Ulsh	14 54	24 07
Middleport	Schuylkill	Samuel Boyer, to March 31, 1842	9 40	16 27
		John Mertz	15 83	29 61
Middletown	Dauphin	John Hicks	615 63	1313 65
Midway (Dis. Aug. 18, '41)	Beaver	Josias Gamble, to 30th Sept. 1841	0 24	0 56
Mifflinburg	Union	Daniel Beekley, to 7th August, '41	14 51	30 00
		John Stitzer, jr	279 03	524 95
Mifflintown	Juniata	Thomas A. Elder, to 31st Dec'r, 1841	95 65	172 38
		Mary W. Abraham	257 71	459 04
Mifflinville	Columbia	Elisha B. Brown	74 22	117 84
Milan	Bradford	Lockwood Smith, to March 31, 1842	13 32	22 68
		Guy Tracy	20 89	29 14
Milesburg	Centre	Chas. G. Ryman	317 55	323 96
Milestown	Philadelphia	Wm. T. Wilson	73 98	144 15
Milford	Pike	D. W. Hagerty, to August 1, 1841	15 90	14 70
		Samuel Dimmick, to 9th January, '43	325 99	291 72
		John T. Cross	100 82	94 75
Millardsville	Susquehannah	Frederick P. Grow	18 73	29 56
Mill Creek	Huntingdon	Leonard G. Kessler	77 14	139 87
Millersburgh	Dauphin	Adam Light	134 03	240 04
Millerstown	Perry	William Robison	284 12	300 17
Millersville	Lancaster	Benjamin Johnson, to 15th Aug., '41	3 80	7 04
		Andrew Shute	63 58	119 73
Mill Hall	Clinton	Nathan Harvey	184 68	343 36
Millheim	Centre	William H. Roush	197 84	197 92
Mill Port	Potter	Joseph C. Allen	18 49	30 68
Millsborough	Washington	Nimrod Grabill	57 45	95 99

POST OFFICE DEPARTMENT—*Pennsylvania.*

Post Offices.	Counties.	Postmasters.	Compensation.	Net proceeds.
			Dols. cts.	Dols. cts.
Millville	Columbia	Joseph Eves, to 31st Dec'r, 1841	9 53	16 35
		Andrew Eves, jr., to 31st March, '43	28 46	47 12
		James Masters	4 62	7 84
Milton	Northumberl'd	Leonard Stoughton	804 43	1425 94
Minersville	Schuylkill	E. A. Kutzner, to 25th Jan'y, 1842	119 82	287 40
		John Provost	325 18	743 50
Mitchell's Mills	Indiana	John Clarke	38 51	67 55
Mohrsville	Berks	John H. Mohr	85 96	174 74
Molltown	Berks	John Housnet	9 20	18 97
Monongahela City	Washington	Wm. S. Mellinger	309 99	577 86
Monroe	Bucks	John H. Johnson	115 67	223 66
Monroeton	Bradford	G. F. Mason, to 24th July, 1841	8 24	13 13
		John Hanson	154 67	275 19
Montgomery Bridge (Dis. Jan. 12, '43.)	Armstrong	Anthony Montgomery, to Jan. 21, '43	13 96	21 51
Montgomery'sFerry	Perry	Wm. Montgomery	24 22	40 36
Montgomeryville	Montgomery	Mathias Young	78 82	152 66
Montour's	Alleghany	John McCluskey.	(No retu	rn.)
Montrose	Susquehannah	C. F. Reed, to 26th July, 1841	53 38	45 20
		Wm. L. Post, to 10th Nov., 1842	587 96	753 99
		Rasselas Searle	278 89	360 93
Monturesville	Lycoming	Wm. Tomlinson	256 28	240 42
Moon	Alleghany	Joseph Cooper, from 19th Nov., 1841	21 43	37 89
Mooresburgh	Columbia	Hugh McWilliams	40 57	77 96
Moravia	Beaver	Isaac N. Hoopes	20 34	32 27
Mordansville	Columbia	Frederick Miller	4 37	9 70
Moreland	Lycoming	Robert Colborn	19 36	29 22
Morgantown	Berks	Milton Rutherford, to August 24, '41	8 74	13 86
		David Morgan	100 90	163 40
Morris	Tioga	William Babb	14 25	21 98
Morrisdale (Dis. Aug't 4, '41.)	Clearfield	James Allport, to 30th Sept., 1841	0 76	1 40
Morrisville	Bucks	Isaac Parsons, jr., to August 15, 1841	17 20	20 55
		Andrew Crozer	216 01	392 06
Mount Airy	Berks	Herman Umstead	25 27	38 74
Mount Bethel	Northampton	Jesse Rickart	77 43	140 63
Mount Hope	Lancaster	John Koch, to 31st Dec., '42	21 85	42 88

POST OFFICE DEPARTMENT—*Pennsylvania.*

Post Offices.	Counties.	Postmasters.	Compensation.	Net proceeds.
			Dols. cts.	Dols. cts.
		A. Bates Grubb ...	5 64	10 71
Mount Jackson ...	Beaver	Cyrus Clark.....	123 39	193 14
Mount Joy.....	Lancaster	Jas.W. Hendrickson	472 01	903 94
Mount Morris	Greene	Justus G. Fordyce .	44 97	81 87
Mount Pleasant...	Westmoreland	John Lloyd, to 15th July, '41	9 43	8 13
		Joseph Lippincott..	499 35	470 32
Mt. Pleasant Mills.	Union.....	Philip Schnee.....	17 29	26 54
Mount Pocono....	Monroe.....	John Merwine.....	40 24	72 60
Mount Republic...	Wayne.....	A. W. Norton	31 72	30 54
Mount Rock.....	Cumberland ..	Joseph Shultz.....	45 15	75 24
Mount Union.....	Huntingdon ..	Antes Bathurst, to 31st March,' 42..	16 45	29 46
		Reuben Cornelius, to 31st March, '43	20 53	39 31
		James Morgan	4 41	8 37
Mount Vernon....	Chester.....	John D. Ross	32 50	47 51
Mount Zion	Lebanon.....	Daniel Light.....	20 96	31 56
Muddy Creek Forks	York.....	John Manifold.....	37 79	55 42
Muhlenberg	Luzerne	J. R. Dean, to 31st March, '42	7 37	12 50
		Lawrence Hess....	11 52	20 18
Multicaulisville ...	Perry	John M. O'Keson, to 31st Dec., '42...	15 37	25 42
		Samuel O'Keson, jr.	6 62	10 32
Muncy	Lycoming....	C. S. Wallis, to 31st March, '43	660 68	847 34
		John P. Schuyler ..	83 43	100 88
Munster	Cambria	Peter Collins.....	33 53	53 17
Murdocksville	Washington..	Joseph McClarn..	13 53	18 87
Murrinsville	Butler.....	Hugh Murrin.....	23 14	39 65
Murrysville	Westmoreland	Z. G. Stewart, to 14th July, '41...	1 05	2 24
		James Irwin	78 18	124 24
Myers ..... (Ch'd to Jefferson Furnace.)	Venango.....	Henry Myers, jr., to 6th June, '43 ...	57 49	86 58
Nanticoke	Luzerne	Daniel Stiles.....	110 03	203 72
Narrows' Mills....	Union.....	George Roush.....	19 23	38 41
Nazareth.....	Northampton .	Chr. R. Hoeber....	418 78	473 48
Neffsville	Lancaster	Jacob Minnick	45 68	82 27
Nelson	Tioga	Joseph M. White..	26 40	42 43
Nescopeck	Luzerne.....	Christian Kunckel, to 25th Oct, '41 .	3 99	7 97
		Rich'd M. Brundage	22 50	45 63
Nesquehoning	Northampton .	Joseph Minchard, to 30th Sept. '41 ..	2 74	4 37

POST OFFICE DEPARTMENT—*Pennsylvania.*

Post Offices.	Counties.	Postmasters.	Compensation.	Net proceeds.
			Dols. cts.	Dols. cts.
		Charles Ashley, to 23d May, '42	12 01	23 55
Nether Providence	Delaware	Geo. P. Alexander, to 31st March, '43	77 36	145 68
		Peter Worrall	8 99	15 17
New Albany	Bradford	Wells Wilcox	52 88	103 32
New Alexandria	Westmoreland	T. M. Johnston, to 18th Aug., '41	13 36	12 46
		William R. Speer	257 76	247 27
New Bedford	Mercer	Henry Hoagland	87 12	116 93
New Berlin	Union	Samuel Baum, to 1st Aug., '41	13 32	26 10
		John P. Seebold, to 24th May, '43	285 22	555 64
		Philip Franck	15 49	28 59
Newberry	Lycoming	Nicholas Funston, to 30th Sept., '41	23 26	46 51
		James Cummings, to 31st March, '42	68 62	93 71
		Mary A. Cummings	84 54	156 98
Newberrytown	York	John Hays, to 22d Feb., '42	8 93	16 26
		Thos. Wickersham	18 35	31 94
New Bethlehem	Clarion	Thomas McKelvy, from 9th Sept., '42	9 24	16 94
New Bloomfield	Perry	Robert R. Guthrie	275 97	535 89
New Bridgeville	York	George L. Mundorff, to 30th Sept., '41	1 35	2 05
		David Mundorff, to 31st March, '43	10 81	14 55
		Joseph Kelley	1 36	2 09
New Britain	Bucks	Henry Button, to 1st Sept., '42	1 86	4 39
		Elias Shelly, from 1st Oct., '42, 2d qr. '43 estimated	1 63	3 70
New Buffalo	Perry	William Jackson	44 45	68 99
Newburgh	Cumberland	I. F. Eisenhower	99 53	162 72
New Castle	Mercer	David Tidball, jr., to 4th Aug., '41	27 77	48 21
		Joseph T. Boyd, to 11th Feb., '43	446 24	815 75
		David Tidball, jr., to 5th June, '43	86 60	154 82
		David Sheafer	18 50	36 44
New Chester	Adams	N. Taughenbaugh	32 70	50 44
New Columbia	Union	H. R. Waggoner	56 15	96 05

POST OFFICE DEPARTMENT—*Pennsylvania.*

Post Offices.	Counties.	Postmasters.	Compensation.	Net proceeds.
			Dols. cts.	Dols. cts.
New Cumberland	Cumberland	Henry Breneman	164 82	288 14
New Derry	Westmoreland	Edward Layton	95 17	156 94
New Garden	Chester	Jacob Taylor	80 01	121 58
New Geneva	Fayette	Daniel Hermany	125 94	207 48
New Germantown	Perry	Wm. A. Morrison	43 28	78 68
New Hanover	Montgomery	Fred'k Brendlinger	37 48	60 58
New Holland	Lancaster	Henry Roland	176 23	340 13
New Hope	Bucks	Joseph D. Murray	408 71	811 78
New Jerusalem	Berks	Jonathan Hock, to 30th Sept., '41	3 60	6 17
		Daniel B. Hartman	19 49	39 11
New Lodge	Mercer	Arthur Johnston, to 2d March, '43	10 11	21 71
		L. Frankenburger	1 89	3 68
New London X Ro's	Chester	S. A. Cunningham	238 91	288 71
Newman's Mills	Indiana	Peter Newman, from 1st Jan., '42	44 45	74 23
New Middletown (Dis'd May 1, '43.)	Luzerne	Israel Inman, jr., to 31st March, '42	11 46	21 27
		Joseph W. Guild, from 11th May, '42, to 25th Jan., '43	6 56	12 80
New Milford	Susquehannah	John Badger	134 75	255 81
New Oxford	Adams	Mary Melsheimer	103 26	193 98
Newport	Perry	Kirk Haines, to 16th Nov. '41	28 36	57 05
		Henry Switzer	144 81	271 65
Newportville	Bucks	Jacob R. Hibbs, 1st qr. '42 estimated	34 24	64 98
New Providence	Lancaster	John Bair, to 30th Sept., '41	8 12	11 92
		John Peoples	58 38	84 86
New Richmond	Crawford	Ira A. Clark, to 30th Sept., '41	2 20	4 59
		Samuel Cannon	15 55	28 89
Newry	Huntingdon	Robert McNamara	92 13	174 58
New Salem	Fayette	Aaron Hibbs, to 31st Dec., '41	5 87	8 88
		Perry C. Bolsinger	20 51	29 75
New Stanton	Westmoreland	John Zuck, from 1st Oct., '41	10 21	15 46
Newtown	Bucks	Rudolph C. Nagal	257 98	483 07
Newtown Hamilton	Mifflin	Philip Strouse, to 31st March, '42	45 07	78 91
		James North	66 33	123 44
Newtown Square	Delaware	David Pratt, jr., to 31st Dec., '41	12 24	25 27

POST OFFICE DEPARTMENT—*Pennsylvania.*

Post Offices.	Counties.	Postmasters.	Compensation.	Net proceeds.
			Dols. cts.	Dols. cts.
		Preston Pratt	38 03	78 60
New Tripoli	Lehigh	Samuel Camp	38 33	49 34
Newville	Cumberland	John Moore	378 19	700 00
New Wilmington	Mercer	William D. Clark	91 78	170 97
Nicholson	Luzerne	Nathan Bacon	30 87	31 83
Nippenose	Lycoming	H. D. Rodamel, to 31st March, '43	48 97	89 34
		John I. Sanderson	6 49	12 01
Nittany	Centre	Wells Coverly	86 89	137 73
Noblestown	Alleghany	Robert Taylor	133 19	219 83
Nockamixon (Chang'd to Bucksville.)	Bucks	W. S. Barron, from 9th Aug., '41, to 13th June, '42	8 66	16 81
Norristown	Montgomery	Philip Hahn	921 87	2031 80
Norritonville (Dis'd Feb. 16, '43, re-es. May 18, '43)	Montgomery	James C. Burnside, from 1st Jan., '42, to 30th June. '42,	1 27	2 48
North Bend	Venango	Lewis T. Reno, from 16th Sept., '42	4 00	4 11
North East	Erie	Truman Tuttle	470 97	680 96
North Flat	Luzerne	S. L. Keeney, to 30th Sept., '41	0 40	0 85
		Saml. T. Sturdevant, from 19th Nov., '41	8 88	12 19
North Liberty	Mercer	Robert Shaw	78 15	77 49
North Moreland	Luzerne	Asa Keeler	28 45	57 06
North Orwell	Bradford	Roswell Russell	4 57	7 69
North Sewickly	Beaver	Absalom Severns, to 31st March, '42	15 70	27 51
		Nathaniel Hazen	28 56	46 16
North Smithfield	Bradford	Ira C. Bullock	21 13	26 57
Northumberland	Northumberl'd	William Forsyth, to 21st Aug., '41	79 62	64 65
		Daniel Weimer	1082 34	613 55
Northville	Erie	Stephen Averill, to 31st Dec, '41	16 97	23 18
		Harcourt Morey	57 33	64 50
North Washington	Westmoreland	John Reed	57 92	89 39
North Whitehall	Lehigh	Stephen Balliet	81 99	150 89
Norwich	McKean	Jonathan Colegrove, to 18th June, '43	13 66	26 50
		George W. Burdick	0 29	0 70
Nottingham (Dis'd Dec. 14, '41.)	Chester	Jacob Hilaman, to 31st Dec., '41	1 72	2 58
Numidia	Columbia	Elijah Price, from 1st Jan., '42	70 82	82 09

POST OFFICE DEPARTMENT—*Pennsylvania.*

Post Offices.	Counties.	Postmasters.	Compensation.	Net proceeds.
			Dols. cts.	Dols. cts.
Oak Grove Furnace	Perry	Frederick Boger	45 92	86 24
Oak Hill	Lancaster	Jonathan Hamilton	58 92	93 13
Oakland	Armstrong	George Nulph, from 12th March, '42, 2d qr. '43 est'd.	9 85	14 40
Oakland Mills	Juniata	John Hickman	59 56	98 70
Ohioville	Beaver	James P. Scroggs	14 64	28 33
Oil Creek	Crawford	John Robison	106 08	188 63
Old Fort	Centre	Alex. McCoy	97 04	120 31
Old Hickory	Bradford	Alfred Forgerson	21 85	34 25
Oley	Berks	Henry Dengler	69 42	120 39
Orangeville	Columbia	Emanuel Lazarus	108 65	188 08
Orbisonia	Huntingdon	Thomas E. Orbison	68 67	129 73
Orrstown	Franklin	James B. Orr	61 01	96 17
Orrsville (Dis'd April 22, '42)	Armstrong	William Templeton, to 31st March, '42	11 01	15 89
Orwell	Bradford	Henry Gibbs	97 43	154 63
Orwigsburgh	Schuylkill	William Frailey	501 45	899 04
Ottsville	Bucks	John Emery	19 57	39 42
Oxford	Chester	Robert Murdagh, to 24th July, '41	4 54	7 52
		Levi K. Brown, to 31st March, '43	157 52	247 85
		Thomas S. Dickey	20 95	36 54
Painter's X Roads (Dis'd Jan. 21, '43.)	Delaware	William Painter, to 3d Feb., '43	4 51	9 35
Palmyra	Lebanon	Conrad Horstick, to 2d Sept., '42	56 61	98 51
		Peter Rodearmel	40 19	66 42
Panpack Eddy	Wayne	Orren. Hall, to 10th Sept., '42	5 02	7 72
		Asher M. Atkinson	4 97	7 52
Paoli	Chester	Sarah Davis	163 58	330 76
Paper Town	Cumberland	W. B. Mullin, to 11th Sept., '41	4 92	7 34
		Peter McGlaughlin	72 33	71 05
Paradise	Lancaster	A. K. Witmer	269 70	468 31
Paris	Washington	Richard Ward, to 1st Dec., '41	19 57	37 24
		David White, jr.	74 11	127 86
Parkersville	Chester	Carpenter Webb	25 41	42 19
Parkesburgh	Chester	Joseph Stott	133 89	273 07
Parkison	Beaver	Thomas Parkison	6 17	9 72
Parrysville	Northampton	James Anthony	43 20	49 72
Patterson's Mills	Washington	John Patterson, to 30th Sept., '41	5 62	8 23

POST OFFICE DEPARTMENT—*Pennsylvania.*

Post Offices.	Counties.	Postmasters.	Compensation.	Net proceeds.
			Dols. cts.	Dols. cts.
		James Patterson . . .	40 57	55 53
Paxinos	Northumberl'd	Henry Wasser. . . .	57 87	102 71
Paynesville.	Luzerne	Jno. Rosencrause, jr.		
(Dis. Nov. 30, '41.)		to 30th Sept., '41	0 19	0 45
Peace and Poverty.	Alleghany . . .	Jno. P.W. Hancock	(no ret.)	
Peach Bottom	York	James McConkey . .	79 86	152 84
Pealer's.	Columbia	Daniel Pealer.	5 07	7 13
Penfield	Clearfield	Gould R. Hoyt. . . .	3 91	6 52
Penningtonville . . .	Chester	Thos. Pennington,		
		from 1st Jan., '42	67 88	124 72
Penn Line	Crawford	Jabez Holcomb. . . .	45 89	93 41
Penn Run	Indiana.	And. Wiggins, jr.,		
		to 31st March, '42	4 72	8 09
		Samuel Wiggins . .	10 69	20 90
Penn's Creek.	Union.	Jno. H. Stailey,		
		from 18th May, '42,		
		to 14th April, '43.	10 47	14 93
		John A. Wolfley . .	1 54	2 77
Penn's Grove.	Delaware	James H. Brackett,		
		to 10th Nov., '41	44 61	88 41
		Samuel Riddle	174 03	329 37
Penn's Valley	Centre	John Housel, from		
		1st July, '42. . . .	14 99	25 69
Pennsville	Bucks.	James Gaine.	13 16	25 77
Perrine.	Mercer	Jesse M. Perrine, to		
		31st Dec., '42. . .	15 90	25 00
		Enoch Perrine	4 84	8 64
Perry	Venango.	Robert J. Neill. . . .	33 03	53 58
Perryopolis.	Fayette.	William McCray. .	109 50	188 48
Perrysville	Alleghany . . .	Jonathan Peters, to		
		31st March, '43 .	24 89	45 71
		Alexr. McElwain. .	3 56	6 55
Peterboro'.	Tioga	Silas Rushmore, to		
		31st Dec., '42. . .	5 11	8 64
		John Rushmore . . .	1 31	2 20
Petersburgh	Luzerne	Philip Meixell, to		
(Dis'd Jan. 12, '43.)		31st Dec., '42. . .	2 15	3 66
Petersville	Northampton .	Jonas Snyder.	33 36	49 46
Philadelphia.	Philadelphia. .	Jno. C. Montgomery	3999 56	315677 78
Philipsburgh.	Centre	James McGirk, to		
		16th July, 1841.	1 76	3 18
		Alex'r H. Neilson. .	146 49	279 10
Phipps' Mills.	Venango.	David Phipps, to		
(Disc. 22d April, 18	43.)	31st March, 1843	47 66	72 91
Phœnixville	Chester.	E. R. Evans, to 31st		
		March, 1842. . . .	91 13	175 07
		Major McVeagh . . .	142 71	271 13

POST OFFICE DEPARTMENT—*Pennsylvania.*

Post Offices.	Counties.	Postmasters.	Compensation.	Net proceeds.
			Dols. cts.	Dols. cts.
Pickering	Chester	Robert Hughes	43 99	68 64
Pike	Bradford	Jesse Ross	33 45	56 23
Pike Mills	Potter	O. B. Goodman, fr'm 1st July, 1842	9 13	15 60
Pike Run	Washington	Wm. Morgan	86 82	148 12
Pike Township	Berks	Jacob Gabel	30 58	45 29
Pine Creek	Tioga	John Mathers	16 07	31 85
Pine Grove	Schuylkill	Geo. F. Mars, (4th qr. '41 estimated,)	270 86	480 96
Pine Grove Mills	Centre	Samuel E. Shultz	108 77	184 03
Pine Street	Clearfield	Wm. M. Mason	9 36	15 82
Pineville	Bucks	Samuel Tomlinson, (3d qr. '42, and 2d qr. '43, estimated)	41 93	86 21
Pinksville	Armstrong	James Pinks	53 11	79 42
Piny	Armstrong	Thomas Magee	29 53	39 20
Piquea	Lancaster	Amos S. Henderson	109 27	180 88
Pittsburgh	Alleghany	Robert M. Riddle	4000 00	53827 91
Pittsfield	Warren	James L. Acocks	23 20	38 78
Pitt's Mills	Armstrong	Jno. Jack, from 30th July, 1842	2 99	4 77
Pittston (Ch'd to Lackawanna.)	Luzerne	A. R. Bacon, to 30th September, 1841	4 15	6 70
Pittston Ferry	Luzerne	Anson Curtis	86 98	152 35
Plainsville	Luzerne	Samuel Saylor	32 23	52 33
Pleasant Grove	Lancaster	Jeremiah B. Haines	38 26	62 76
Pleasant Mount	Wayne	Benjamin Rogers, to 2d August, 1841	11 23	9 97
		Hosmer Wright, to 17th Sept'r, 1842	125 17	138 70
		George F. Rogers, to 20th Feb'y, 1843	53 92	47 85
		Thomas H. Bass	42 23	42 25
Pleasant Unity	Westmoreland	John Latta	86 34	150 00
Pleasant Valley	Bucks	Lewis Ott	15 50	33 81
Pleasantville	Montgomery	Fred'k W. Hoover	14 15	24 43
Plum Creek	Indiana	David Peelor, to 16th October, 1841	3 84	3 94
		Job McCreight	23 38	36 72
Plumer	Venango	Henry McCalmont	18 29	28 61
Plumstead	Bucks	John L. Delp	29 00	61 35
Plymouth	Luzerne	Sam'l Davenport, jr.	135 76	245 73
Point Pleasant	Bucks	Geo. W. Closson	45 55	90 06
Poke Run	Westmoreland	Alex'r T. Cowan	17 96	30 16
Portage (late Hemlock Mills)	Cambria	Bernard McColgan, from 1st Oct. 1842	11 69	20 07

POST OFFICE DEPARTMENT—*Pennsylvania.*

Post Offices.	Counties.	Postmasters.	Compensation.	Net proceeds.
			Dols. cts.	Dols. cts.
Port Alleghany....	McKean.....	A. S. Arnold, to 30th September, 1841.	1 01	1 98
		Wm. Moore, to 31st March, 1843....	10 12	17 47
		Solomon H. Barratt	2 14	3 91
Port Carbon.....	Schuylkill....	Peter Aurand, jr...	437 02	966 76
Port Clinton.....	Schuylkill....	Henry Kepner, to 27th July, 1841.	9 20	18 55
		David Walker, to 1st March, 1842....	58 87	115 61
		Joseph Matz, to 1st February. 1843..	59 34	110 47
		Samuel Boyer.....	22 53	38 41
Porterfield.....	Venango.....	Joseph Porterfield, to 30th Sept'r, 1841	1 84	3 28
		Charles Shippen...	20 53	25 80
Porter Ridge.....	Susquehannah	Pliny Birchard....	15 46	23 77
Portersville.....	Butler.....	James Hall.....	85 94	145 80
Port Richmond....	Philadelphia..	Edw. L. Spain, from 29th Aug. to 15th Nov'r, 1842	5 33	11 74
		Isaac Tustin.....	14 96	31 81
Port Royal.....	Juniata.....	Alex'r Magonagle..	75 73	138 07
Potter's Mills.....	Centre	James Potter.....	268 54	306 80
Pottstown.....	Montgomery..	Wm. Boyer.....	327 97	634 43
Pottsville	Schuylkill....	Joseph Weaver, to 30th Sept'r, 1841	307 98	919 82
		John T. Werner...	2201 31	6086 60
Preston.....	Wayne.....	Daniel Underwood.	15 27	25 17
Pricetown.....	Berks	Charles Levan	18 79	36 77
Priceville	Wayne.....	Stephen Price.....	17 17	28 44
Prompton.....	Wayne.....	Edward Jenkins, to 16th Nov'r, 1841	15 03	14 86
		Henry Dart.....	77 35	122 01
Prospect	Butler.....	Matthew W. Spear.	60 24	97 39
Prospect Hill	Jefferson.....	Tilton Reynolds, fm. 7th June, 1842..	7 03	10 82
Providence.....	Luzerne	Jacob R. Bloom....	133 31	253 07
Pughtown.....	Chester.....	Wm. H. Brown...	55 83	93 52
Pulaski.....	Mercer	D. C. Mathews, to 1st August, 1841	2 29	5 03
		J. W. McCready, to 31st March, 1842	42 05	63 97
		Hugh Bell	75 77	120 48
Punxutawney.....	Jefferson.....	Jas. McConaughey.	112 70	237 02
Purdyville.....	Wayne.....	Reuben R. Purdy..	15 26	21 82

POST OFFICE DEPARTMENT—*Pennsylvania.*

Post Offices.	Counties.	Postmasters.	Compensation.	Net proceeds.
			Dols. cts.	Dols. cts.
Quakertown	Bucks	Benjamin Griffith	98 64	170 54
Quincey	Franklin	Jas. McKinly, from 8th Sept'r, 1841	104 73	178 74
Rackoon (Disc. 16th Febr'y, 1843.)	Washington	Robert McAyeal, to 31st March, 1843	31 22	39 13
Rainesburg	Bedford	John May, jr	36 54	70 26
Ralston	Lycoming	James Batcheler, to 30th June, 1842	37 86	76 10
		Peter Thompson	26 68	51 43
Raubsville	Northampton	Joseph Hartman, to 30th Sept'r, 1841	5 35	9 68
		Luther Calvin	45 72	87 18
Ray's Hill	Bedford	John Nycum	102 74	128 58
Reading	Berks	Charles Troxell	2207 91	5771 17
Reamstown	Lancaster	Chas. Carpenter, to 31st Dec'r, 1842	107 16	167 97
		John S. Shirk	30 06	48 90
Rebersburg	Centre	George Dubs	64 91	116 90
Red Bank	Clarion	Rob't M. McFarland	87 00	149 22
Red Bank Furnace	Armstrong	Chr'n Shunk, from 1st July, 1842	6 99	14 90
Red Rock	Wayne	Wm. Rockwell, (2d qr. '43 estimated,)	6 48	11 77
Rehrersburg	Berks	Valentine Brobst	96 29	132 55
Reidsburg	Clarion	Jesse D. Porter	39 44	54 10
Reinholdsville	Lancaster	George Reinhold, to 30th July, 1842	12 61	17 35
		John Musser	13 27	17 98
Rice's Landing	Greene	Joseph Sedgwick	16 45	28 19
Richborough	Bucks	Mahlon Miller	27 24	54 09
Richfield	Juniata	John Wallis	36 54	72 23
Rich Hill	Butler	David Garvin	6 22	11 21
Richlandtown	Bucks	Christian A. Snyder	17 54	26 74
Richmond	Northampton	S. G. Ink, to 30th Sept'r, 1841	6 06	10 18
		David Keller, to 31st December, 1842	30 98	57 21
		John Simonton	10 97	20 08
Ridgebury	Bradford	John Burt	45 37	76 61
Ridgeway	Jefferson	Enos Gillis, to 31st March, 1843	35 33	50 28
		Erasmus Morey	3 93	6 46
Rileysville	Wayne	Wm. Hundell, to 30th Sept'r, 1841	4 30	4 30
		Thomas Anderson	37 43	44 70

POST OFFICE DEPARTMENT—*Pennsylvania.*

Post Offices.	Counties.	Postmasters.	Compensation.	Net proceeds.
			Dols. cts.	Dols. cts.
Rising Sun.....	Philadelphia..	W. W. Bronson, to 31st March, 1842	23 71	45 44
		Joseph Thornton, to 22d April, 1842 .	2 70	5 38
		George Woodruff, to 1st Dec'r, 1842..	13 25	25 05
		Charles Fetter.....	16 80	32 70
Rittersville	Lehigh	Charles Ritter.....	19 66	29 63
River..... (Disc. Mar. 15,'42.)	Clarion.....	T. J. Myers, to 31st March, 1842....	3 72	7 81
Road Hall.....	Lycoming....	Wm. Sedam.....	30 33	59 20
Roaring Creek.... (Ch'd to Numidia.)	Columbia	Joseph Sharpless, to 31st Dec'r, 1841.	23 39	23 42
Robeson	Berks	Jno. Delcamp, to 7th September, 1842.	7 98	10 61
		Hy. B. Seidel, from 11th Feb'y, 1843	2 10	2 80
Rockdale.....	Crawford	Sam. B. Thomas, jr., to 4th Nov., 1841	12 85	21 87
		Geo. L. Bowman, to 23d Jan'y, 1843.	55 90	104 05
		Amasa B. Ross....	19 47	30 87
Rock Hill.....	Bucks.....	Jacob Worman....	25 64	37 38
Rockland	Venango.....	Albin Heald, to 31st March, '42.....	9 04	15 00
		John S. McKean...	19 24	31 77
Rock Port.....	Northampton .	Robert Butler.....	35 47	66 20
Rockville.....	Chester.....	Richard Walker...	77 48	129 88
Rocky Spring.....	Franklin.....	Bernard Fohl.....	15 25	25 39
Rodrocksville	Berks	Jonas Rodrock	38 63	66 86
Rohrsburg.....	Columbia	R. P. Welliver, to 22d January, '42	8 49	12 58
		Joshua Rees, from 2d April, '42....	23 93	35 30
Rome	Bradford.....	Wm. E. Maynard .	69 13	114 24
Roseburg.....	Perry	Robert Dunbar, to 31st March, '43..	15 18	26 10
		Edward Miller	2 73	4 14
Roseland.....	Cambria.....	Benjamin Byers...	4 42	8 63
Ross Common....	Chester.....	Washington Ross..	16 56	26 31
Ross' Mills.....	Armstrong ...	George Ross	(No return.)	
Rossville.....	York.....	Tempest T. Gardner	50 53	87 37
Rostraver	Washington..	John Hossler.....	53 96	92 39
Roulette	Potter	Burrel Lyman.....	8 68	15 56
Roxbury.....	Franklin.....	Samuel Stailey....	61 55	114 10
Royer's Ford ..... (Disc. 3d Feb.,'42.)	Montgomery..	J. N. Caswell, to 31st March, '42..	2 94	2 87

POST OFFICE DEPARTMENT—*Pennsylvania.*

Post Offices.	Counties.	Postmasters.	Compensation.	Net proceeds.
			Dols. cts.	Dols. cts.
Rummerfield Creek	Bradford	Wm. Griffis, to 2d November, '41	11 58	21 62
		Albert Newell	30 17	48 97
Rural Valley	Armstrong	Robert A. Robinson	40 43	72 06
Rush	Susquehannah	Almon Pickett, from 11th Feb'y, '43	3 55	5 48
Rushville	Susquehannah	Leonard Burrows	47 44	85 18
Russell Hill	Luzerne	Wilber Russell	32 06	55 70
Russellsburg	Warren	Robert Russell	142 26	264 87
Russellville	Chester	Charles Wallace	96 94	162 14
Rutland	Tioga	Wm. Rose, jr	27 86	47 13
Ryerson's Station	Greene	Samuel Vanata	37 27	64 83
Rynd's (Disc. July 13, '41.)	Venango	John Rynd	(No return.)	
Sadsburyville	Chester	Joseph Wiley, to 30th Sept'r, '41	11 68	19 24
		George Kennedy	72 74	123 83
Saegerstown	Crawford	Jeremiah Hecker	85 34	149 90
Saegersville	Lehigh	Peter Miller, jr	43 77	69 78
Safe Harbor	Lancaster	Frederick Sourbeer, to 18th Aug., '41	4 00	7 16
		John Herr	64 78	105 46
Saint Clair	Bedford	Freder'k Barkhimer, to 13th Aug., '41	2 96	5 80
		Samuel Sill, to 30th June, '42	36 08	62 04
		Ann Hammond, to 3d June, '43	34 09	61 68
		Frederick D. Beegle	1 71	2 78
Saint Mary's	Chester	Jacob Dampman	36 77	58 95
Saint Thomas	Franklin	Henry Smith	243 95	306 84
Salem	Mercer	William Leech	19 73	31 71
Salem X Roads	Westmoreland	John Hugus	140 48	138 55
Salfordville	Montgomery	Samuel K. Smith	15 04	31 26
Salisbury	Lancaster	Henry F. Slaymaker	139 40	237 47
Salona	Clinton	A. H. Best	140 69	251 77
Saltsburg	Indiana	R. Johnston of John, to 30th Sept., '42	150 63	261 99
		Nelson B. Loughry	76 15	129 40
Sandy Creek	Mercer	Jn. W. Montgomery	19 65	29 77
Sandy Lake	Mercer	Alexander Brown	28 65	48 51
Sarah	Bedford	E. F. Shoenberger, to 31st Dec'r, '41	13 51	17 76
		Charles S. Lytle, to 30th June, '42	10 94	18 25
		John Moorhead	23 83	41 27

POST OFFICE DEPARTMENT—*Pennsylvania.*

Post Offices.	Counties.	Postmasters.	Compensation.	Net proceeds.
			Dols. cts.	Dols. cts.
Saucon Valley	Lehigh	Charles Wittman	28 19	56 41
Saxonburg	Butler	Augustus Bernigan, to 19th July, '41	1 10	2 01
		Joseph Sheely	53 65	94 40
Saylorsburg	Monroe	C. J. Walton, to 31st March, '42	15 43	25 01
		Jacob Mackis	38 62	58 74
Schellsburg	Bedford	Maria Schell	233 03	426 72
Schmicksburg	Indiana	Jacob Burket, to 22d Oct., '41	8 05	13 85
		Joseph Robinson	40 41	70 83
Schoeneck	Lancaster	Andrew Wissler	37 32	57 55
Schuylkill	Chester	Isaac Price	114 26	199 37
Schuylkill Bend	Berks	Jonas Shalter	36 38	68 77
Schuylkill Haven	Schuylkill	Daniel H. Stager, to 31st March, '42	123 75	276 99
		James B. Levan, (2d qr. '43 estimated.)	312 58	674 98
Schwenck's Store	Montgomery	Jacob Schwenck	24 19	40 87
Scott	Wayne	H. D. Williams	13 57	22 50
Scottsville	Luzerne	John Fassett	19 09	31 77
Second Fork	Clearfield	Jacob Coleman	14 81	24 91
Seiberlingville	Lehigh	Joshua Seiberling	5 52	10 74
Seigfried's Ferry	Northampton	Daniel Levan	7 62	9 35
Selin's Grove	Union	Anthony Keenstler, to 17th July, '41	16 35	18 88
		Daniel L. Beeker, to 26th August, '42	208 92	400 92
		Anthony Keenstler	168 40	315 90
Seller's Tavern	Bucks	Henry Troxel, (4th q'r '42 est'd)	27 46	50 97
Service	Beaver	David Reed	5 67	8 55
Setzler's Store	Chester	Frederick Setzler	62 41	113 68
Seventy-Six	Beaver	Daniel McCallister	19 07	31 54
Seven Valleys	York	Jno. E. Zeigler, from January 12, '42	10 80	17 75
Sewickley Bottom	Alleghany	David Shields	229 72	438 07
Shade Gap	Huntingdon	Brice Blair, to Sept. 1, 1841	3 99	7 45
		Alexander C. Blair, to March 31, '42	13 18	25 31
		Brice X. Blair	27 81	51 92
Shaefferstown	Lebanon	Charles W. Kuhnle	85 59	145 89
Shafer's	Monroe	Daniel Brown	41 70	73 40
Shamokin	Northumberl'd	Wm. Fagely	130 17	270 37
Shamokin Dam	Union	George Keen	24 55	43 44
Shannonville	Montgomery	James Wetherill	33 23	55 03

POST OFFICE DEPARTMENT—*Pennsylvania.*

Post Offices.	Counties.	Postmasters.	Compensation.	Net proceeds.
			Dols. cts.	Dols. cts.
Sharon	Mercer	Thomas J. Porter, to September 1, '41.	16 91	28 96
		Conrad G. Carver	132 39	246 71
Sharon Centre	Potter	Isaac W. Jones	22 50	38 82
Sharpsburgh	Alleghany	Thomas Gardiner	132 21	218 97
Shartlesville	Berks	Solomon Albright	43 65	67 38
Shaver's Creek	Huntingdon	Abraham Cresswell, to 24th Aug., '41.	8 49	14 29
		Joseph M. Stevens	99 29	176 77
Shaw's Meadows	Monroe	Peter Kemmerer	9 97	15 20
Sheffield	Warren	John Gilson, to 30th June, 1842	11 07	19 99
		George W. Head	10 18	19 14
Shelocta	Indiana	Joseph Clark, to 7th September, 1841.	2 60	6 09
		Samuel McCartny	34 47	60 75
Shepherdstown	Cumberland	David Sheffer	117 23	189 16
Sherer's X Roads	Westmoreland	Bolser Trout, to 18th May, 1843.	14 90	21 55
		Henry K. McKallip	2 19	2 94
Sheshequin	Bradford	Joseph Kingsbury	48 90	79 28
Shickshinney	Luzerne	E. D. Crary, to 31st March, 1842	17 85	27 38
		Wm. Hoyt	22 30	39 74
Shippen	McKean	Lemuel Lucore	12 16	20 13
Shippensburg	Cumberland	John Wunderlick, to September 1, '41.	80 75	95 45
		Jonathan Peale, to September 9, '42.	434 48	613 26
		Peter S. Artz, to November 8, '42.	65 97	58 81
		Jonathan Peale	227 86	408 36
Shippensville	Clarion	Richard Richardson, to 18th Nov., '41.	33 65	59 35
		Adam Black	191 64	179 36
Shiremantown	Cumberland	Daniel Shelly, jr	143 77	249 13
Shirleysburg	Huntingdon	W. B. Leas, to 31st December, 1841.	32 01	52 00
		Benjamin Leas	95 29	164 55
Shoemakersville (Dis. Dec'r 21, '41)	Berks	Josa. Reber, to 31st December, 1841.	8 22	15 39
Shrewsbury	York	William McAbee	148 92	229 44
Sidonsburg	York	James Kerr	22 91	35 49
Silver Lake	Susquehannah	R. H. Rose, to 31st March, 1842	32 53	71 61
		Edward W. Rose	34 30	75 77
Simpson's Store	Washington	Jonathan Simpson	19 61	26 42

POST OFFICE DEPARTMENT—*Pennsylvania.*

Post Offices.	Counties.	Postmasters.	Compensation.	Net proceeds.
			Dols. cts.	Dols. cts.
Sinking Spring....	Berks	Thos. Mull, to 30th June, 1842.....	33 53	63 77
		Aaron Mull	32 13	63 69
Sinking Valley Mills	Huntingdon. .	Robert Stewart, jr..	69 64	112 64
Sinnamahoning ...	Lycoming. ...	William Floyd, jr..	24 90	48 16
Skinner's Eddy ...	Luzerne.	Thomas Morley, to 15th July, 1841.	4 97	4 98
		Charles Sturdevant.	181 65	187 42
Skippack	Montgomery. .	Jacob G. Sorver...	30 47	60 29
Slate Lick.....	Armstrong ...	George F. Keener..	51 92	82 04
Slate Ridge	York..... ..	Samuel Parke.....	13 30	24 38
Slippery Rock	Butler.....	Thomas Douglass, to 20th May, '42.	67 56	98 64
		George Christley ..	85 37	104 12
Sloyersville.	Luzerne	Jacob Sloyer, sen'r.	11 02	17 97
Smithfield.....	Fayette.....	James Caldwell, to 31st March, '42.	71 50	126 81
		John Brownfield...	105 74	183 34
Smithport.....	McKean.	Fayette B. Hamlin, to 6th July, '42.	79 10	133 89
		Arthur Burlingame	75 59	136 04
Smith's Ferry	Beaver	Samuel Smith.....	27 98	49 10
Smith's Mills.....	Clearfield	John Campbell, to September 30, '41	1 83	3 41
		James A. Cathcart, to 3d March, '43.	20 35	35 34
		Jonathan Boynton.	3 54	4 55
Smithville	Lancaster. ...	John C. Smith	18 20	29 57
Snow Shoe..... (Dis. Nov'r 4, '42.)	Centre	Wm. Loy, to 16th November, 1842.	5 32	7 79
Snydersville.	Monroe.....	Peter Snyder.....	49 33	76 57
Somerfield	Somerset	Wm. Frey, to 26th July, 1841	3 82	7 03
		Joseph S. Hagans..	107 29	179 53
Somerset	Somerset	Gillian Lint	466 04	650 39
Somerton	Philadelphia..	John Roberts	51 04	70 94
Sorrel Horse.....	Montgomery. .	James Baird, to 30th September, 1842.	12 74	22 05
		Isaiah Nitterauer...	8 58	13 47
South Auburn....	Susquehannah	Samuel Carter	10 42	18 31
South Creek.....	Bradford.....	Asa Gillett	17 85	35 02
South Hill	Bradford.....	Wm. Warfield....	9 72	14 60
South Shenango ..	Crawford	David Marshall....	18 16	37 67
South Sterling....	Wayne.....	Rich'd Gilpin, to 1st August, 1841...	0 50	1 06
		Charles W. Gilpin.	9 16	16 99
Southville.....	Erie	Timothy Backus...	7 48	14 91

POST OFFICE DEPARTMENT—*Pennsylvania.*

Post Offices.	Counties.	Postmasters.	Compensation.	Net proceeds.
			Dols. cts.	Dols. cts.
South Warren....	Bradford.....	Benj'n Buffington .	23 93	41 00
South Whitehall..	Lehigh.	Jonas Smith, to 31th December, 1841.	5 24	10 10
		Charles Good, to 31st March, '43.	16 04	27 48
		Jeremiah Troxell ..	3 39	6 96
Soxville ..... (Dis. Ap'l 17, '43.)	Monroe.....	Perry Sox.....	(No return.)	
Sparta.....	Washington..	Leonard Vaile, to February 13, '42.	15 23	23 21
		Stephen L. Blackly	25 60	40 16
Speersville	Bedford	Sam'l H. Bradley, to September 30, '41	5 22	9 35
		Thomas Speer	26 06	44 95
Spinnerstown.....	Bucks.....	Edwin D. Spinner .	8 52	18 68
Spread Eagle.....	Delaware	John Chrisman, to 30th Sept'r, '41.	20 62	34 17
		Mordecai Worrell..	99 38	180 65
Spring	Crawford	Isaac W. Pond, to November 1, '14.	19 96	37 41
		Joshua B. Dow ...	71 13	132 71
Spring Creek.....	Warren	George F. Eldred..	29 11	47 26
Spring Dale.....	Alleghany ...	John Keen	20 42	33 84
Springfield	Bradford.....	Hiram W. Root...	62 43	105 32
Springfield X Roads	Erie	Wm. Doty.....	209 13	269 25
Springfield Furnace	Huntingdon. .	Samuel Royer.....	68 16	125 21
Spring Forge.	York.....	Abraham Bletcher .	32 48	54 54
Spring Garden....	Philadelphia..	Thomas Tierney, to 31st Dec'r, 1842.	156 36	334 69
		John Tierney.....	39 37	89 56
Spring Grove.....	Lancaster. ...	Joseph Elliott.....	43 79	65 53
Spring Hill.....	Bradford.....	Harry Ackley.....	8 87	15 27
Spring Hill Furnace	Fayette.....	J. K. Duncan.....	(No return.)	
Spring House	Montgomery..	Isaiah Lukens	57 20	100 41
Spring Mills.....	Centre	David Duncan	139 56	241 89
Springtown	Bucks.....	C. H. Witte.....	16 54	31 86
Springville.	Susquehannah	Spencer Hickcox ..	105 45	118 71
Spruce Grove.....	Monroe.....	John M. Meyers, from Mar. 13, '43.	0 90	1 08
Spruce Hill	Juniata.	Joseph Kelly, from 3d October, '42..	7 17	10 46
Stahler's.	Lehigh.	Henry Dillinger...	10 20	20 24
Standing Stone ...	Bradford.....	Simon Stevens, to August 12, 1841.	4 11	7 16
		Henry W. Tracy, to 9th June, 1843..	69 93	104 39
		Simon Stevens....	2 53	4 81

POST OFFICE DEPARTMENT—*Pennsylvania.*

Post Offices.	Counties.	Postmasters.	Compensation.	Net proceeds.
			Dols. cts.	Dols. cts.
Stanhope	Monroe	John S. Diettrich	23 00	34 79
Starrucca	Wayne	Thomas Carr	29 45	39 47
State Line	Franklin	Jacob Felmlee	42 07	75 66
Steeleville	Chester	Thomas Wood	24 51	43 77
Sterling	Wayne	Phineas Howe, jr.	35 16	60 51
Sterlingville	Luzerne	F. W. Hunt	44 89	87 42
Sterrett's Gap	Cumberland	Benj. Kutz	21 50	40 87
Stevensville	Bradford	Cyrus Stevens	17 49	21 81
Stewartstown	York	Anthony Stewart	39 59	62 25
Stockport	Wayne	Paul S. Preston	44 99	54 21
Stoddartsville	Monroe	John Stoddart	111 07	215 90
Stone Church	Northampton	David B. Hazen, to 31st March, '43.	56 20	96 26
		Thomas W. Knauss	9 59	14 55
Stonerstown	Bedford	John Shaver, to 30th September, 1841.	3 17	5 50
		David E. Brode	23 09	41 93
Stony Creek	Somerset	Peter Miller	20 83	33 98
Stouchburg	Berks	Jonathan Kloss, to November 29, '41.	37 63	57 83
		M'l S. Thirwechter.	129 70	204 90
Stouffer's Mills (Changed to Jacob's Creek.)	Westmoreland	J. S. Alebaugh, to 31st Dec'r, 1841.	2 53	4 45
Stoughstown	Cumberland	John Stough, jr.	76 17	119 27
Stout's	Northampton	Isaac Stout, from 17th January, '42	6 82	8 46
Stoyestown	Somerset	Henry Little, to 23d July, 1841	7 19	6 39
		George A. Clark	316 18	307 73
Strasburg	Lancaster	John McCallister	232 81	434 51
Strattonsville	Clarion	Robt. Barber, to 31st December, 1841.	46 67	42 53
		Samuel Wilson	128 00	118 57
Strawbridge	York	Jno. Strawbridge, jr.	10 18	18 26
Strawntown	Bucks	Nich's Roudenbush.	27 72	61 27
Street's Run	Alleghany	W. B. Hamilton, to 31st Dec'r, 1841.	6 99	13 26
		Adam Henthorn	24 59	49 27
Strickersville	Chester	Evan Garrett	47 96	76 13
Strode's Mills	Mifflin	Amor Strode	82 95	79 51
Strongstown	Indiana	Wm. Loughry	37 16	68 07
Stroudsburg	Monroe	Samuel Stokes	279 42	536 62
Stumpstown (Changed to Fredericksburg.)	Lebanon	Daniel Spangler, to 31st Dec'r, 1841.	13 56	21 38
Sugar Creek	Crawford	John Smith	77 18	87 17

POST OFFICE DEPARTMENT—*Pennsylvania.*

Post Offices.	Counties.	Postmasters.	Compensation.	Net proceeds.
			Dols. cts.	Dols. cts.
Sugar Grove	Warren	George W. Buel	117 69	209 90
Sugar Lake	Crawford	James Brawley	11 20	24 16
Sugar Loaf	Columbia	George Hess	12 21	18 51
Sugartown	Chester	Garrett Pratt	29 15	60 23
Sugar Valley	Clinton	Geo. A. Achenback	42 71	74 45
Sullivan	Tioga	John King, to 16th March, 1842	5 33	10 11
		Uriah D. Welch	10 29	19 35
Summer Hill	Cambria	George Murray	40 49	69 01
Summersville	Jefferson	Sam'l B. Taylor, to 31st Dec'r, '41	6 05	8 90
		James Gardner, to 12th March, '43	14 12	19 96
		Ira Baldwin	1 94	3 30
Summit	Cambria	Peter Dougherty	237 73	390 82
Summit Hill	Southampton	George H. Davis	140 69	253 73
Summitville	Wayne	Clark Gardnier	5 60	11 32
Sumneytown	Montgomery	George Shaid	60 83	108 32
Sunbury	Northumberl'd	Rachel B. Packer	590 55	890 79
Sunflower (Dis. 5th Ap'l, '43)	Lancaster	Adam Fogle, jr., to 31st March, '43	11 22	20 10
Sunville (Discontinued 12th August, '41, re-established.	Venango	W. W. Davison, to 12th August, '41	0 76	1 47
		James Hays, from 1st July, '42	6 92	10 73
Surgeon's Hall	Alleghany	Joseph Curry	37 61	60 90
Swan	Chester	Jones Eavenson	47 19	75 55
Sweden	Potter	Samuel Taggart	8 31	12 75
Sylvan (Dis. Feb. 9, '42, re-est'd June 6, '43)	Franklin	Wm. Bowers, from 31st Dec'r, '41, to 18th Feb'y, '42	6 50	13 22
Sylvania	Bradford	Reuben Nash, jr., to 17th Feb'y, '42	17 22	26 69
		Stillman Keys	39 04	49 75
Tafton	Pike	Royal Taft, to 30th September, '41	7 56	12 19
		Thomas V. Taft	53 34	87 55
Tallmansville	Wayne	Elihu Tallman	4 99	9 44
Tamaqua	Schuylkill	Benj'n Heilner, to 21st August, '41	8 68	16 58
		John N. Speece	152 99	293 90
Taneyville	Lycoming	John Little	10 43	15 19
Tannersville	Monroe	Samuel Meyer, to 31st March, '42	24 89	43 53
		Adam S. Edinger	40 78	75 55

POST OFFICE DEPARTMENT—*Pennsylvania.*

Post Offices.	Counties.	Postmasters.	Compensation.	Net proceeds.
			Dols. cts.	Dols. cts.
Tarentum	Allegheny	Thos. Neel, to 30th September, '41	15 34	26 14
		Wm. I. McCleary	108 73	180 77
Taylor's Stand	Crawford	Silas Taylor	9 34	18 26
Taylorstown	Washington	Isaac Hodgens	74 31	117 90
Taylorsville	Bucks	Cooper Tomlinson, to Dec'r 31, '41	19 07	37 27
		Mahlon K. Taylor	50 55	105 80
Ten Mile	Washington	Wm. F. Hathaway, (2d q'r '43 est'd)	33 13	57 38
Terrytown	Bradford	George F. Horton	42 24	72 14
Thompson	Susquehannah	Jonas Blandin, to 30th June, '42	13 35	20 94
		Jonathan Gelat	14 78	24 84
Thompsontown	Juniata	S. R. Fahnestock	223 44	231 55
Thornbury	Chester	Thos. Darlington	13 82	23 01
Thornton	Delaware	A. W. Ingram	11 07	12 64
Three Forges (Changed to East Freedom.)	Bedford	E. F. Schoenberger	(No return.)	
Three Springs	Huntingdon	Danl. Bare, to 30th September, '41	3 75	6 71
		Josh'a Shore, to 31st March, '42	8 12	13 57
		Dennis O'Connor, to 14th Feb'y, '43	13 74	20 65
		Moses Greenland	5 99	11 26
Tinker Run	Westmoreland	Jacob Spencer	155 52	154 07
Tioga	Tioga	Alva C. Bush	191 43	332 91
Tionesta	Venango	John A. Dale	80 10	140 32
Toby (Ch. to Curllsville)	Armstrong	David Stoner, to 31st March, '42	17 17	27 44
Towanda	Bradford	Ethan Baldwin, to 26th July, '41	36 58	69 63
		Sidney S. Bailey	798 76	1617 86
Town Hill	Luzerne	Geo. Bowman, from 1st October, '41	34 58	58 73
Trappe	Montgomery	Daniel Fry, to 30th September, '42	101 58	182 04
		Wm. K. Reiff	52 84	94 76
Trexlertown	Lehigh	Benneville Yoder	43 69	82 36
Trough Creek (Ch'd to Cassville.)	Huntingdon	Rob't Speer, to 31st March, '43	63 84	125 91
Trout Run	Lycoming	Chs. Drum	68 73	114 75
Troy	Bradford	O. P. Ballard, to 19th July, '41	6 29	14 69
		Volney M. Long	326 99	559 38

POST OFFICE DEPARTMENT—*Pennsylvania.*

Post Offices.	Counties.	Postmasters.	Compensation.	Net proceeds.
			Dols. cts.	Dols. cts.
Trucksville	Luzerne	Wm. C. Hagaman, to August 3, '42.	16 92	29 42
		Jacob Rice	10 75	17 26
Trumbaursville	Bucks	Chas. Levy, to 1st September, '41	0 75	1 65
		Chas. Dubbs	8 49	18 27
Tullytown	Bucks	E. E. Scattergood, to 1st Sept., '41.	6 74	7 33
		John Cheston	55 71	97 81
Tunkhannock	Luzerne	W. B. Moneypenny, to August 2, '41.	12 27	22 44
		Peter M. Osterhout	257 39	468 23
Tunnel	Indiana	S. G. Wilson, to 30th Sept'r, '41	2 77	4 21
		A. B. Davis	11 42	14 72
Tunungwant	McKean	Wm Fisher	49 94	94 40
Turbotville	Northumberl'd	Oliver P. Piper, to 21st Nov'r, '42	58 91	105 08
		Benneville Clapp	25 49	48 25
Turkeyfoot	Somerset	John K. McMillen	34 49	61 02
Turtle Creek	Alleghany	Henry Chalfant	120 21	149 86
Tuscarora (Ch'd to Blythe.)	Schuylkill	J. W. Fetherolf, to 30th June, '42	14 31	22 36
Tuscarora Valley	Juniata	Jas. Milliken	109 54	194 65
Two Taverns	Adams	Victor Hass	25 00	43 53
Tyler (Late Harveysville)	Luzerne	Joel Rogers, from 14th July, '42	20 45	32 80
Tylersport	Montgomery	Joseph Beerer, from 27th May, '42	3 32	5 35
Ulster	Bradford	Horatio Black, to 2d July, '41	3 73	6 98
		B. B. Smith, to 31st December, '41	14 89	27 27
		Hermon Van Vleck	55 57	101 40
Ulysses	Potter	Daniel Olmsted	34 79	56 41
Union Corner (Dis. May 10, '42.)	Northumberl'd	William Leisenring, to 22d April, '42.	13 90	23 67
Union Furnace	Huntingdon	Samuel P. Wallace	37 49	63 37
Union Iron Works	Berks	George Reagan	23 36	33 99
Union Mills	Erie	Wm. Miles, to 31st March, '42	27 24	43 16
		Asahel B. Foster	51 73	81 31
Union Square	Montgomery	Thos. J. White	4 33	8 00
Uniontown	Fayette	Mathew Irwin, to 27th July, '41	61 66	66 36

POST OFFICE DEPARTMENT—*Pennsylvania.*

Post Offices.	Counties.	Postmasters.	Compensation.	Net proceeds.
			Dols. cts.	Dols. cts.
		Wm. McDonald to 25th May, '43	1171 18	2384 57
		Dan'l Smith,	62 24	125 44
Unionville	Chester	Chas. Buffington	150 16	275 66
Unison	Luzerne	Alanson Seward	7 94	13 25
Unity	Crawford	Chs. Terrel, to 29th October, '41	1 38	2 53
		Wm. W. Bowerman	5 79	11 43
Unityville	Lycoming	Philip Young	3 20	4 97
Upper Black's Eddy	Bucks	Wm. S. Hunt, to 31st March, '42	23 64	48 85
		John Holahan	46 59	95 82
Upper Dublin	Montgomery	Isaac Thomas	51 17	95 13
Upper Hanover	Montgomery	Joseph Gerhard	33 95	52 22
Upper Mahantango	Schuylkill	George Maurer, to 31st March, '42	11 83	15 91
		Chas. Maurer	29 16	37 40
Upper Middletown	Fayette	John Cunningham, to 21st Oct., '42	18 62	31 74
		James N. Coulter	8 43	11 15
Upper Strasburgh	Franklin	Jas. McFarland, to 15th July, '41	1 69	2 85
		John Grove	77 84	134 67
Upsonville	Susquehannah	Titus L. Merriman	29 62	47 15
Upton	Franklin	George Cook	70 91	123 96
Utica	Venango	Brice Gilmore	33 88	57 74
Uwchland	Chester	Isaac Evans	34 80	71 08
Valley	Mifflin	Wm. Thompson	163 77	184 02
Valley Forge	Chester	Jason Waters, to 29th August, '41	2 89	5 67
		Jos. J. Pennypacker	36 10	70 21
Van Buren	Washington	Adam Weir, jr.	40 90	74 04
Venice	Washington	Robert Riddle	44 86	64 41
Village Green	Delaware	Chas. Butler, to 31st March, 42	8 82	16 39
		Abm. Haldeman	15 16	27 83
Vincent	Chester	Wm. Rogers, to 31st December, '41	6 75	11 62
		George Christman	15 14	27 36
Vineyard Mills	Huntingdon	Samuel H. Bell	19 91	37 51
Virginsville	Berks	Stephen Dreibelbis	4 19	7 25
Wagontown	Chester	Joseph Hughs	54 64	109 87
Walker	Centre	Jas. McCullough	62 00	117 38
Walker's Mills	Alleghany	Isaac Walker, jr., (2d q'r '43 est'd)	7 87	13 00

POST OFFICE DEPARTMENT—*Pennsylvania.*

Post Offices.	Counties.	Postmasters.	Compensation.	Net proceeds.
			Dols. cts.	Dols. cts.
Walkerville	Lycoming	Thos. Brown	7 03	10 25
Wallsville	Luzerne	Ezra Wall	17 32	25 14
Walnut	Juniata	Joshua Beal	49 82	75 48
Warfordsburgh (Dis. July 9, '42.)	Bedford	Jas. J. Kirk, to 9th July, '42	20 10	31 97
Warren	Warren	Jno. A. Hall, to 15th August, '41	33 94	64 78
		Amory Moore, to 15th March, '43	420 31	840 87
		John A. Hall	63 86	123 31
Warrenham	Bradford	Alex'r Dewing	45 91	82 85
Warrensville	Lycoming	Sam'l Torbert, from 19th August, '42	5 60	7 12
Warren Tavern	Chester	Wm. Fahnestock, to 31st March, '42	39 31	62 81
		Abraham P. Temple	60 92	104 40
Warrington	Bucks	Benj. Hough, jr	12 96	25 19
Warrior Run	Northumberl'd	John Beehtel, (2d q'r '42 est'd)	12 12	20 95
Warrior's Mark	Huntingdon	Sl. W. Stonebraker	157 86	284 94
Warsaw	Jefferson	David McCormick	13 76	24 55
Washington	Washington	Robert Colmery	1323 21	2606 90
Washingtonville	Columbia	D. K. Grim, to 19th February, '42	53 56	89 79
		Rob't McCoy, to 23d December, '42	74 23	122 84
		David Malvin	51 79	83 96
Waterford	Erie	J. L. Cook	425 99	582 17
Waterloo	Juniata	Geo. Nass, to 30th September, '41	4 75	8 44
		James M. Graham	28 19	51 83
Water Street	Huntingdon	H. B. Mytinger	238 06	233 08
Watsontown	Northumberl'd	David Watson	43 13	80 37
Watterson's Ferry	Clarion	James Waterson, to October 20, '42	12 91	24 05
		John B. Camp	6 92	11 00
Wattsburg	Erie	James C. Price	160 20	265 93
Way Mart	Wayne	Charles T. Wheeler, to 22d Dec., '42	86 46	142 58
		Thomas Clarke	22 19	33 80
Wayne	Erie	James D. Smith	53 24	92 21
Waynesboro'	Franklin	John W. Stoner	461 03	800 59
Waynesburgh	Greene	H. L. Pennock, to 12th July, '41	5 87	9 19
		Robert Adams, to 3d February, '43	305 05	536 28
		Jesse Ingham	71 72	123 87

POST OFFICE DEPARTMENT—*Pennsylvania.*

Post Offices.	Counties.	Postmasters.	Compensation.	Net proceeds.
			Dols. cts.	Dols. cts.
Weaversville	Northampton	Samuel Weaver	102 65	163 49
Wellersburg	Somerset	John R. Brinham, to 31st March, '43	41 27	70 85
		George Cook	5 96	10 21
Wellsboro'	Tioga	Wm. Bache	419 06	797 00
Welsh Run	Franklin	Thos. Bowles	65 20	102 26
Wesley (Dis. May 10, '42, re-estab. May 21, '42.)	Venango	R. C. Calvin, to 30th September, '41	4 02	3 92
Wesleyville	Erie	Christian Hull	137 38	145 30
West Alexander	Washington	Jas. Stephenson	421 14	425 47
West Auburn	Susquehannah	John Morley	5 39	11 29
West Barre	Huntingdon	Isaac Neff	67 62	124 86
West Beaver Dam	Erie	David Smith, to 30th September, '41	2 77	6 00
		Patrick S. Weeks	12 44	24 98
West Burlington	Bradford	Wm. Mitchell	33 65	53 03
West Chester	Chester	Hickman James, to 12th May, '43	1138 90	2396 82
		John McGinley	77 95	167 05
West Elizabeth	Alleghany	Sereno Percival, from July 27, '42	10 94	14 52
Western Reserve (Dis. Aug. 28, '41)	Mercer	A. B. Allen, to 30th September, '41	0 37	0 51
West Fairfield	Westmoreland	William Huston, to 31st July, '41	4 67	7 06
		John Kirker	85 22	142 61
Westfield	Tioga	B. S. Lewis, to 30th September, '41	5 01	8 58
		Francis Strong	28 18	52 00
West Finley	Washington	Joshua Ackley	14 19	22 43
West Greenville	Mercer	Moses Varney	435 29	783 16
West Grove	Chester	Jas. Kelton, to 31st March, '42	16 38	27 45
		Thos. W. Taylor	24 73	32 53
West Hanover	Dauphin	J. S. Vanderslice	69 50	135 33
West Haverford	Delaware	Jonathan Miller, to 25th August, '41	19 52	37 28
		Thomas L. Priest	193 29	349 14
West Hill (Dis. Dec. 22, '42.)	Cumberland	James L. Moreland, to 30th June, '42	32 08	52 41
West Middlesex	Mercer	Robert B. Young	43 84	77 90
West Middletown	Washington	John Smiley	220 56	375 43
West Mill Creek	Erie	Andrew Nicholson	29 63	53 30
West Newton	Westmoreland	Wm. Brookens	309 82	293 35
West Penn	Schuylkill	Moritz Forreider, to 31st March, '42	10 12	16 14

POST OFFICE DEPARTMENT—*Pennsylvania.*

Post Offices.	Counties.	Postmasters.	Compensation.	Net proceeds.
			Dols.cts.	Dols. cts.
		Christ'r Haldeman, to 9th Dec. '42..	8 91	13 82
		Moritz Forreider...	8 85	14 67
West Philadelphia.	Philadelphia..	William Simpson, to 17th Feb., '42.	65 88	149 70
		George L. Watt...	182 94	394 21
West Springfield..	Erie	William Castle, to 30th Sept., '41..	6 24	10 19
		Ammi Sutherland..	74 57	75 08
West Whiteland..	Chester.....	D. D. King, to 4th Sept., '41	8 08	18 27
		Jacob Happersatt..	90 51	178 52
West Windham ..	Bradford.....	Elijah Shoemaker 2d	9 30	17 32
Wexford	Alleghany ...	Martin Byrne	29 53	58 71
Wharton	Potter.....	Jno. Earle, jr.....	3 59	5 83
White Deer.....	Lycoming ...	Hugh Donly.....	46 18	95 40
White Deer Mills .	Union.....	Jas. Calwell	21 13	39 33
White Hall	Columbia ...	Jno. F. Derr.. ...	39 30	67 91
White Hallville...	Bucks.....	William Stevens...	(no ret.)	
White Haven.....	Luzerne	Samuel Hunter ...	140 86	268 61
White House.....	Cumberland..	Andrew G. Miller..	36 64	69 52
Whitely	Greene	Jonathan Morris...	15 23	30 28
White Marsh.....	Montgomery .	Jacob W. Haines..	107 87	180 94
Whitestown.....	Butler.....	Jno. A. Fletcher...	36 06	48 83
Whitesville ..... (Dis'd Feb. 17, '42.)	Jefferson.....	Gilm'e Montgomery, from 1st Sept.,'41, to 24th March, '42	0 18	0 45
Wiconisco	Dauphin.....	Henry Sheafer	29 73	55 08
Wilkesbarre	Luzerne	Daniel Collins, to 24th July, '41 ..	83 97	109 96
		A. O. Chahoon, to 31st March, '43 .	1532 85	3663 44
		Joseph P. LeClerc.	198 21	383 44
Wilkins	Alleghany ...	William Gore.....	177 65	219 09
Wilkinsburgh	Alleghany ...	Abraham Stoner...	88 78	125 71
Williamsburgh....	Huntingdon ..	Philip Rees.....	330 75	571 61
Williamsport	Lycoming....	Hepburn McClure, to 8th Aug., '41 .	64 99	148 66
		Joseph K. Frederick	1100 07	2606 92
Williamstown	Lancaster	Christian Hess, to 31st March, '42 .	50 73	88 66
		Nat'l E. Slaymaker	74 67	130 08
Williamsville.....	McKean	William P. Wilcox, to 31st Dec., '41.	4 79	9 18
		Alonzo I. Wilcox..	18 70	35 18
Willow Grove	Montgomery .	Isaac Morris, to 30th Sept., '42	33 75	60 95

POST OFFICE DEPARTMENT—*Pennsylvania.*

Post Offices.	Counties.	Postmasters.	Compensation.	Net proceeds.
			Dols. cts.	Dols. cts.
		Henry Morris.....	15 39	25 67
Willow Street	Lancaster	Benjamin Urban, to 1st May, '42....	16 45	24 16
		Elias Afflerbach, to 15th Aug., '42..	6 35	9 34
		J. H. Longnecker .	11 85	14 48
Wilmore	Cambria	Michael Benson...	54 63	85 27
Wilson's X Roads. (Dis'd April 22,'42)	Luzerne	Edward Boardman.	(no ret.)	
Wilsonville	Adams	George Wilson....	70 56	108 77
Wind Gap.....	Northampton .	Timothy Stotz, to 10th Aug., '41 ..	2 81	4 48
		John Weaver	40 86	68 19
Windham	Bradford.....	William Russell...	19 56	29 47
Windsor.....	York.....	Joseph Murphy ...	29 78	47 59
Wisenburgh.....	Lehigh.....	G. S. Eisenhart, jr.	16 51	22 50
Wolf Run	Lycoming....	Jacob Haines	12 83	22 78
Womelsdorf.....	Berks	A. P. Greeger, to 1st Sept., '41...	24 51	43 17
		Samuel Ermentrout	343 68	567 09
Woodbury	Bedford	W. D. McKiernan, to 30th Aug., '41	9 56	15 10
		Henry King, to 1st March, '42	27 98	49 76
		D. S. Longenecker.	87 30	154 88
Woodcock	Crawford	Jacob Kepler, to 31st March, '42	31 16	45 91
		Samuel Knerr, to 30th Sept., '42..	23 43	40 12
		David J. George, to 31st Dec., '42...	11 14	19 21
		Samuel Knerr.....	19 77	34 74
Woodcock Valley .	Huntingdon..	James Campbell, jr.	40 14	66 78
Worcester	Montgomery .	Charles Hendrick..	14 69	27 21
Worthington	Armstrong ...	John McDonald, to 30th June, '42 ..	23 85	44 94
		Joseph Van Horn..	24 97	47 80
Wrightstown.....	Bucks.....	Albert G. Hines, to 31st March, '42 .	7 20	10 57
		William McDowell	12 21	19 98
Wrightsville.....	York.....	William S. Cochran	237 47	403 54
Wyalusing.....	Bradford.....	Jno. Taylor	58 38	102 61
Wyoming	Luzerne	William Swetland .	125 92	228 25
Wysox.....	Bradford.....	V. E. Piollet, to 7th Aug., '41	5 25	9 88
		William Myer, to 30th June, '42 ..	45 42	82 48
		Harry N. Spalding.	42 12	73 40

POST OFFICE DEPARTMENT—*Delaware.*

Post Offices.	Counties.	Postmasters.	Compensation.	Net proceeds.
			Dols. cts.	Dols. cts.
Yardleyville	Bucks	Jos. G. LaRue, to 1st Feb., '42	35 02	61 46
		Geo. M. Bannister	79 55	154 99
Yellow Spring	Huntingdon	Maxwell Kinkead, to 31st Mar., '42	60 80	59 20
		James M. Kinkead	92 90	85 83
Yocumtown	York	Conrad Brubacher, to 25th Nov., '41	5 90	8 53
		Henry Brubacher	24 33	34 29
York	York	George Upp, jr.	1611 64	4183 61
York Haven	York	James B. Small, to 22d Oct., '41	4 61	7 96
		Christian Fenzel	28 12	54 63
York Sulp'r Springs	Adams	Harman Wireman	198 22	352 29
Youngstown	Westmoreland	Daniel Mershon, to 4th Aug., '41	10 50	19 52
		Judah Case	263 06	350 63
Youngsville	Warren	F. W. Brigham	79 77	130 92
Youngwomanstown	Clinton	Jas. C. Walton, to 31st Dec., '42	18 25	34 98
		Robert Ritchy, 2d qr. '43 estimated	4 22	8 56
Zeisersville	Luzerne	Jno. M. Zeiser	9 77	12 79
Zelienople	Butler	Henry Muntz	267 38	456 15

DELAWARE.

[NOTE.—Auditor's report, showing the compensation of Postmasters and net proceeds at each office, from July 1, 1841, to June 30, 1843.]

Post Offices.	Counties.	Postmasters.	Compensation.	Net proceeds.
			Dols. cts.	Dols. cts.
Berrytown	Kent	Nath. S. Anderson	9 61	16 66
Black Bird	New Castle	Bassett Ferguson	56 51	84 87
Bridgeville	Sussex	Wm. Cannon, to 1st Aug., 1841	2 45	4 91
		Stansbury Cannon	51 49	92 85
Camden	Kent	Thomas Simpson	307 58	297 79
Cannon's Ferry	Sussex	Thomas J. Phillips, to 1st Dec., 1841	6 38	12 41
		Bayard Dawson	24 94	47 44
Canterbury	Kent	James W. Shaw	56 73	36 55

POST OFFICE DEPARTMENT—*Delaware.*

Post Offices.	Counties.	Postmasters.	Compensation.	Net proceeds.
			Dols. cts.	Dols. cts.
Cantwell's Bridge	New Castle..	John Whitby	245 76	449 93
Cedar Creek.....	Sussex.....	James Ward.....	18 77	30 06
Centreville.....	New Castle..	James Delaplain	25 22	43 23
Christiana.....	New Castle..	Francis Bradley.....	112 06	205 06
Collinsville	Sussex.....	J. H Collins, fm. 1st		
(Dis. Feb. 4, '42.)		April to 31st Dec.,		
		1841	1 85	4 23
Concord	Sussex.....	Geo. W. Collins, to		
		30th June, 1842...	28 43	44 79
		Samuel I. Jefferson..	29 15	43 32
Coochs' Bridge ..	New Castle..	Wm. Cooch.....	40 94	73 34
Dagsborough	Sussex.....	Jos. S. Barnard	87 84	154 00
Delaware City ...	New Castle..	Geo. G. Cleaver.....	165 10	292 13
Dover	Kent	James Cowgill.....	882 93	1387 33
Draw Bridge	Sussex.....	John P. Paynter.....	35 67	65 90
Frederica	Kent	John E. Price	256 94	246 50
Georgetown	Sussex.....	Burton C. Barker....	276 38	563 02
Glasgow	New Castle..	Robert Cann	32 13	50 23
Hall's Store	Sussex.....	Wm. S. Hall	26 81	54 69
Horsey's ⋊ Roads	Sussex.....	Nath. Horsey	19 15	31 22
Laurel	Sussex.....	Benj. Hitch	168 18	320 09
Leipsic	Kent	Gilbert F. Christfield		
		(2d qr. '43 estimated)	26 43	47 20
Lewes	Sussex.....	Henry Wolfe, to 22d		
		July, 1841	5 35	9 53
		P. B. Norman	179 18	326 11
Loveville	New Castle..	Thomas Love.....	39 05	71 22
Marshy Hope				
Bridge	Kent	Luther C. Wadman, to		
		30th Sept., 1841 ..	2 04	3 38
		Nicholas O. Smith, fr.		
		4th Feb., 1842....	7 32	13 32
Middleford.....	Sussex.....	Nutter Cannon, jr ...	21 33	38 48
Middletown	New Castle..	Henry D. Hoffecker .	225 88	373 39
Milford	Kent	Perry Stephenson...	565 98	684 41
Millsborough	Sussex.....	Gardner H. Wright,		
		fr. 15th June, 1841,		
		to 16th Nov. 1841..	16 77	33 91
		Henry Clay Waples,		
		to 11th Feb, 1842 .	57 71	118 11
		John H. Benson	16 17	34 48
Milton.....	Sussex.....	John Pouder.....	140 59	259 59
Newark.....	New Castle..	James L. Miles	585 87	1072 86

POST OFFICE DEPARTMENT—*Delaware.*

Post Offices.	Counties.	Postmasters.	Compensation.	Net proceeds.
			Dols. cts.	Dols. cts.
New Castle.....	New Castle..	Hetty Ritchie	696 33	1527 44
Newport	New Castle..	Michael Kinch.....	114 93	225 25
Pleasant Hill	New Castle..	Jonah B. Eastburn ..	24 55	43 65
Port Penn	New Castle..	Jos. Cleaver.....	96 12	163 84
Red Lion.....	New Castle..	Wm. Silver, to 31st March, 1842.....	22 39	34 71
		Marcus E. Capelle ..	42 54	57 78
St. George's	New Castle..	James N. Sutton	156 21	251 67
St. Johnstown....	Sussex.....	John Sorden.....	10 68	19 44
Sandtown ..... (Dis. Aug. 16,'42)	Kent	Gove Cahall, to 16th Aug., 1842	3 29	6 45
Seaford	Sussex.....	James Scott, to 22d Jan., 1842.....	25 72	50 54
		A. W. Prettyman ...	79 69	136 41
Smyrna	Kent	David Lockwood....	646 87	1394 78
Sowardtown	Kent	Thos. B. Lockwood, to 31st Dec., 1841 .	2 56	4 12
		Daniel W. Duhamell	8 01	12 18
Staunton	New Castle..	Aquilla Nebeker....	119 59	200 24
Summit Bridge ..	New Castle..	Manlove Jester	75 47	122 21
Talleyville.....	New Castle..	Isaac G. Talley, to 30th Sept., 1842 ..	7 48	13 13
		John Talley	5 34	8 01
Tunnell's Store..	Sussex.....	Nath. Tunnell, to 31st Dec., 1842	10 93	23 90
		Ebr. Walter, jr.....	3 22	7 17
Vernon	Kent	Robert H. Clark, to 31st Dec., 1841 ,..	4 80	8 27
		Henry C. Rawlings, (2d qr. '43 estimated)	13 31	25 47
Whiteleysburgh ..	Kent	Jonathan N. Sipple..	20 55	36 82
Williamsville....	Kent	John R. Whitby	10 36	13 55
Willow Grove ...	Kent	Samuel J. Clark, to 31st Dec., 1842 ...	10 91	21 79
		John Aron	2 86	6 05
Wilmington	New Castle..	Jacob Alricks	3173 85	9011 43

POST OFFICE DEPARTMENT—*Maryland.*

MARYLAND.

[NOTE.—Auditor's report, showing the compensation of Postmasters and net proceeds at each office, from July 1, 1841, to June 30, 1843.]

Post Offices.	Counties.	Postmasters.	Compensation.	Net proceeds.
			Dols. cts.	Dols. cts.
Abingdon	Harford	Wm. Allen	204 25	348 60
Allen's Fresh ...	Charles	J. B. C. Latimer	75 29	97 20
Annapolis	Ann Arundel	Richard I. Crabb, to 1st Feb., 1842	744 76	1976 09
		Geo. McNeir	2246 69	5724 37
Aquasco	Prin.George's	John W. Thomas....	78 38	133 05
Bachman's Mills .	Carroll	David F. Bowersox,to 31st Dec , 1842 ...	12 73	20 81
		David Bachman, (2d qr. '43 estimated)..	4 70	7 62
Back Creek	Somerset....	Aug. G. Grove, to 10th Dec., 1841 ...	6 17	9 64
		Nathl. Dixon, jr	14 91	25 00
Bakersville.....	Washington .	Elias Baker	57 81	111 65
Baltimore	Baltimore ...	Thomas Finley	4000 00	166752 30
Barnesville	Montgomery.	Wm. D. Poole.....	41 60	66 79
Barren Creeek Springs	Somerset....	Joseph Bratton.....	37 15	55 52
Barry.....	Frederick ...	John Hymes.....	67 91	127 63
Beallville ..... (Dis. Jan. 1, '42.)	Frederick ...	Jos. M. Wherritt, to 31st Dec., 1841 ...	9 35	15 43
Beaver Creek.... (Dis. April 17,'43)	Washington .	John W. Coon,to 31st March, 1843.....	45 88	74 64
Beaver Dam	Ann Arundel	Elisha Marriott, (3d qr. '42 estimated)..	12 91	19 03
Bel-Air.....	Harford	Larkin Davis, to 15th Feb., 1842	88 48	156 72
		Geo N. Warden, to 20th June, 1842 ...	35 85	72 90
		James A. Fulton	140 58	238 24
Beltsville.....	Prin.George's	Henry C. Wright, to 30th Sept., 1841 ..	14 86	28 23
		Jacob T. Hall.....	97 32	181 53
Benedict.....	Charles	Solomon Stewart, to 2d Nov., 1841	10 19	17 14
		John D. Bowling....	34 69	53 94
Berlin	Worcester...	Isaac Covington.....	362 57	625 08
Bevansville ..... (Dis. Mar. 16, '43)	Alleghany...	Henry Bevans, to 31st March, 1843.....	101 30	127 62
Big Mills.....	Dorchester ..	Whiteley Beckwith, to 2d Sept., 1842 ..	8 95	11 84
		Thomas I. Saxton ...	6 01	8 10

POST OFFICE DEPARTMENT—*Maryland.*

Post Offices.	Counties.	Postmasters.	Compensation.	Net proceeds.
			Dols. cts.	Dols. cts.
Black Horse.....	Harford	Jesse Riston, to 30th Sept., 1842	13 76	24 03
		John Young	10 54	12 24
Bladensburgh	Prin. George's	John W. Scott	379 52	678 47
Blue Ball	Cecil	John L. Biles	17 59	26 72
Boonsborough....	Washington .	Septimus Stephens..	536 69	1080 09
Brandywine	Prin. George's	Leonard H. Earley ..	21 55	29 02
Brick Meeting House	Cecil	John White, to 17th Feb., 1842	69 40	67 59
		Lilburn Chandler	132 21	128 45
Bridgeport	Frederick	Basil Spalding.....	13 80	18 00
Bridgetown..... (Dis. April 13, '43)	Caroline	Wm. D. Voshell, to 31st March, 1842..	4 05	6 22
Bristol.....	Ann Arundel	Wm. G. Mackall, to 31st March, 1842..	34 11	55 49
		Thomas Mackall, to 31st Dec., 1842....	33 56	57 58
		Benj. E. Jones.....	17 86	30 45
Broad Creek	Queen Ann .	Lewis F. Pascault, to 31st Dec., 1841	20 25	33 40
		Pere Granger.....	75 89	125 73
Brooklandville...	Baltimore ...	John R. Gwynn	54 91	109 77
Brookville	Montgomery .	Thomas McCormick.	163 05	261 46
Brotherton	Anne Arund'l	Thomas Crown	45 42	75 82
Brownsville	Washington .	John Brown, jr.	26 76	48 69
Bruceville	Carroll	Geo. Mearing	28 90	52 45
Bryantown	Charles	Mason L. McPherson, to 28th Dec., 1841.	25 75	48 12
		Geo. T. Richards, to 31st Dec., 1841	96	1 99
		Wm. N. Bean	108 55	200 19
Buckeystown	Frederick ...	David Dutrow	129 70	210 65
Buckingham	Baltimore ...	Charles A. Buchanan, to 31st Dec., 1841 .	3 31	5 19
		John P. Bennett, fm. 22d March, 1842 ..	8 06	12 58
Bullocktown	Queen Ann .	Benj. Wallace	16 86	26 21
Burkittsville	Frederick ...	Adam Custard	83 71	144 09
Burrsville	Caroline	Wm. W. Medford	19 14	32 22
Cambridge	Dorchester ..	Edward P. Lecompte, to 14th June, 1842.	232 66	410 37
		Francis I. Henry....	270 16	497 04
Catonsville.....	Baltimore ...	John K. Smith.....	55 22	104 45
Cavetown	Washington .	John Hoover	33 35	51 84
Cecil's Tavern...	Ann Arundel	Owen Cecil.....	3 44	6 40
Cecilton	Cecil	Wm. Pearce.....	231 55	399 49
Centreville.....	Queen Ann..	Thomas Sutton	582 40	883 41

POST OFFICE DEPARTMENT—*Maryland.*

Post Offices.	Counties.	Postmasters.	Compensation.	Net proceeds.
			Dols. cts.	Dols. cts.
Chaptico	St. Mary's	Henry G Garner, to 30th Sept., 1842	122 63	230 61
		Wm. H. Garner	84 85	163 48
Charlestown	Cecil	John N. Black	53 63	94 29
Charlotte Hall	St. Mary's	Thomas C. Reeves	95 08	174 67
Chesapeake City	Cecil	John L. Clayton	96 01	165 87
Chestertown	Kent	Elijah Dailey, to 30th Sept., 1841	105 91	146 41
		Saml. Leonard, to 31st March, 1843	581 46	1206 27
		Elijah Dailey	81 69	141 23
Chewsville	Washington	Joseph Kretzinger, to 31st March, 1843	28 54	43 75
		Wm. Cost, jr.	2 81	3 63
Church Creek	Dorchester	Amos Bowdle	64 14	112 58
Church Hill	Queen Ann	V. W. Devorix, to 30th June, 1842	73 11	69 65
		John A. Hall	46 57	78 86
Churchville	Harford	Robert N. Hanna	165 32	276 96
Clarksburg	Montgomery	John Griffith, to 30th Sept., 1842	51 95	98 41
		Geo. W. Moberly	31 47	58 60
Clarksville	Ann Arundel	James Morris	58 25	99 29
Clear Spring	Washington	Wm. Knepper, to 5th July, 1841	2 41	5 30
		Wm. Cushwa	648 00	1147 30
Clifton Factory (Ch. to Great Mills)	St. Mary's	Zach. Zachery, to 31st March, 1842	68 35	108 26
Colesville	Montgomery	James Rawlings, to 30th June, 1842	24 13	43 00
		Wm. Voldenear	30 09	53 88
Collins' ⋊ Roads. (Dis. Nov. 4, '42.)	Caroline	Henry Corkin, to 30th Sept., 1842	96	2 02
Conowingo	Cecil	Jonas Preston, jr.	13 62	24 87
Cooksville	Ann Arundel	Wm. Cushen	56 13	106 77
Cottage	Montgomery	Geo. A. Davis, to 3d Sept., 1841	1 16	2 44
		C. W. Shattuck	13 69	22 37
Creagerstown	Frederick	John B. Stimmel, to 31st Dec., 1842	15 23	26 56
		James A. McClellan, (2d qr. '43 estimated)	44 19	73 53
Cub Hill	Baltimore	Levi B. Finley	15 67	22 45
Cumberland	Alleghany	Danl. Wincow, to 14th March, 1842	558 99	1455 15
		Wm. Lynn	1304 30	3360 41
Damascus	Montgomery	John Burditt	11 62	21 63
Darlington	Harford	Benj. Silver, jr.	175 89	300 42
Darnestown	Montgomery	L. W. Candler	84 31	123 12

POST OFFICE DEPARTMENT—*Maryland.*

Post Offices.	Counties.	Postmasters.	Compensation.	Net proceeds.
			Dols. cts.	Dols. cts.
Davidsonville....	Ann Arundel	Benj Watkins of Benj to 31st Dec., 1841 .	36 19	57 45
		Saml. H. Berry, to 31st Dec., 1842.....	78 50	131 29
		Nicholas D. Duvall..	41 09	61 57
Dawson's	Alleghany...	Thomas W. Dawson..	6 16	10 15
Dawsonville	Montgomery .	Thomas B. Dawson.. (2d qr. '43 estimated)	41 31	73 15
Deer Creek W'ks (Dis. July 16, '42)	Harford	Richard J. Jackson, fr. 1st Oct., 1841, to 30th June, 1842 ...	2 78	4 36
Denton.....	Caroline	Chas. R. Nicholson..	209 59	423 91
Derickson's Cross Roads.....	Worcester...	James M. Fooks	14 79	28 08
Double Pipe Cr'k.	Carroll	George Lander.....	25 45	39 10
Dublin.....	Harford	T. J. McCausland ...	45 26	77 27
Dunkirk.....	Calvert	Charles H. Johnson, fr. 18th July, 1842.	17 85	28 31
East New Market.	Dorchester ..	Thomas Higgins	98 70	156 52
Easton.....	Talbot.....	Henry Thomas, to 21st Aug., 1841 ...	69 56	128 41
		Wm. Hussey, to 31st March, 1842.....	263 92	562 13
		Eliza Hussey	524 12	1097 13
Elk Ridge Land'g	Ann Arundel	Gustavus McElhiney, to 31st March, 1842	122 44	240 55
		Levin R. Mills.....	158 94	299 96
Elkton	Cecil	Enoch Cloud, to 19th Nov., 1842	601 85	1160 41
		Adam Whann	219 14	450 10
Ellicott's Mills ..	Ann Arundel	Jacob Bradenbaugh, to 22d Dec., 1842....	663 23	1418 11
		John Butler	215 70	474 83
Elysville..... (Dis. Mar. 29, '43)	Ann Arundel	Asher Ely, to 31st March, 1843.....	11 73	19 79
Emmitsburg	Frederick ...	Joachim Elder.....	827 76	1849 03
Fayette	Cecil	Thomas Crawford, to 31st Dec., 1842 ...	40 12	70 38
		Ephraim T. Mitchell	11 42	20 95
Federalsburg	Dorchester ..	Wm. S. Goslin.....	47 81	77 52
Finksburg.....	Carroll	George Bramwell, to 30th Sept., 1842 ..	3 27	6 41
		Moreau Forrest, to 13th Nov., 1842....	15 98	29 63
		Wm. Horner	15 03	27 71
Flint Stone.....	Alleghany...	John Piper, jr.....	146 68	181 39
Fork Meeting House	Baltimore ...	Elijah Carman.....	62 24	99 44

POST OFFICE DEPARTMENT—*Maryland.*

Post Offices.	Counties.	Postmasters.	Compensation.	Net proceeds.
			Dols. cts.	Dols. cts.
Forktown	Somerset....	John Gunby	23 33	38 23
Foxville	Frederick ...	Wm. Brown, sen., to		
(Dis. April 13, '42)		31st March, 1842..	6 35	10 78
Franklin	Baltimore ...	John G. Read	(No ret.)	
		Ann Eliza Sigler, fr.		
		12th Nov., 1841...	36 83	75 01
Franklinville	Baltimore ...	James Mahool, from		
(Late Jerusalem	Mills.)	27th July, 1841 ...	102 40	188 06
Frederick	Frederick ...	John Rigney.....	2102 79	5753 57
Freedom	Carroll	Warren L. Little....	31 81	61 78
Friendship	Ann Arundel	Robert S. D. Jones ..	188 83	308 75
Friendsville	Alleghany...	Gabriel Friend.....	26 33	47 39
Frostburg	Alleghany...	Thomas Blair.....	737 26	1176 87
Funkstown	Washington .	Jacob Iseminger, to		
		29th July, 1841 ...	8 61	15 28
		Samuel Bender	189 24	378 29
Gallant Green ...	Charles	John Beaven, to 31st		
		Dec., 1841	4 60	8 12
		John C. Cook	12 75	22 11
Georgetown Cross				
Roads	Kent	James T. Dunbar....	239 99	239 38
Glade Valley	Alleghany...	Fred. A. Carstens ...	(No ret.)	
(Dis. July 8, '42.)				
Golden	Baltimore ...	Peter F. Cockey	187 86	346 68
Golden Hill	Dorchester ..	Philip H. Graham, fr.		
(late Griffin & Robinson's Store)		1st Oct., 1841	27 12	42 92
Good Luck.....	Prin. George's	James B. Brookes, to		
		30th Sept., 1841 ..	25 09	43 72
		Wm. T. Duvall	160 80	275 76
Goshen Mills	Montgomery .	Basil Macgill, to 31st		
		March, 1842.....	11 08	15 02
		M. I. Peregoy, to 31st		
		Dec., 1842	9 26	14 60
		James H. Crawford..	6 19	9 27
Govanstown	Baltimore ...	Robert Ramsey	42 06	81 15
Graceham	Frederick ...	Jacob Gerrard	52 59	84 10
Great Mills.....	St. Mary's ...	Henry N. Kirk, from		
		3d March, 1842 ...	134 28	213 75
Greenfield Mills ..	Frederick ...	Meredith Davis	38 25	59 39
Greensborough....	Caroline	Wm. Delahay	134 53	259 46
Grey Rock.....	Harford.....	Joseph Ross	8 43	15 00
Griffin & Robinson's Store.....	Dorchester ..	P. H. Graham, to 30th		
(Ch. to Gold'n Hill)		Sept., 1841	6 53	9 00
Hagerstown	Washington .	Fred. Humrickhouse.	1980 89	4820 00
Halls Cross Roads	Harford	Timothy Keen.....	63 37	109 42
Hampstead	Carroll	Joseph Ebaugh	69 80	122 69

POST OFFICE DEPARTMENT—*Maryland*

Post Offices.	Counties.	Postmasters.	Compensation.	Net proceeds.
			Dols. cts.	Dols. cts.
Hancock	Washington .	John H. Beall, to 9th July, 1841	14 88	1 35
		Henry McKinley, to 14th Feb., 1842 ...	205 48	301 13
		John H. Beall	388 33	781 86
Harewood ..... (Dis. Mar. 23, '42)	Baltimore ...	Robert Roach, from July, to Sept. 30, 1841	65	1 52
Harrisonville	Baltimore ...	Wm. Cook, from 5th June, 1843	1 99	3 11
Havre DeGrace..	Harford	Stephen J. Magraw..	770 63	1868 75
Head of Sassafras.	Kent	Ephm. McQueen, to 15th Nov., 1842 ...	57 94	102 94
		Charles T. Lusby ...	19 30	34 02
Hereford	Baltimore ...	N. R. Merryman	84 61	148 51
Hickory Tavern..	Harford	James W. Walker, to 4th Sept. 1841	3 37	6 06
		John Wann, frm. 28th Sept., 1841, (1st qr '42 and 3d qr. '42 estimated)	32 93	65 85
Hicksburgh.....	Dorchester...	John F. H. Vincent, to 1st March, 1843.	18 00	23 14
		William I. Vane.....	3 80	5 33
Hillsborough.....	Caroline.....	William Connolly...	42 17	72 14
Hood's Mills.	Carroll.....	Thomas Bartholow, to 30th June, 1842.	4 82	8 38
		Adam Bloom.....	4 02	7 52
Horse Head.....	Prince Geo.'s	Robert Thomson	30 70	51 30
Hoysburgh.....	Alleghany...	Thomas P. Swann...	42 33	70 91
Huntingtown	Calvert.....	George Wilkinson to 30th Sept., 1842...	61 73	93 08
		H. C. McCeney.....	31 26	43 75
Hyattstown.....	Montgomery.	Eli Wolfe.....	48 80	85 37
Ijamsville.....	Frederick ...	John Mussetter.....	31 29	60 04
Ilchester Mills...	Ann Arundel.	George Ellicott, from 24th June, 1842....	15 23	32 12
Indian Spring.... (Late Parkhead; ch'd to Parkhead 3d Feb., 1843.)	Washington .	William Hunter, from July 1, to 31st Dec. 1842.....	9 36	18 66
Jarrettsville.....	Harford.....	Luther M. Jarrett, to 30th June, 1842...	26 74	54 64
		William L. Morse...	26 51	45 70
Jefferson.....	Frederick ...	Jno. T. Mitchell....	175 06	289 77
Jennon's Run....	Alleghany...	Nelson Clary, to 30th June, 1842.....	34 54	59 18
		Geo. W. McCulloh..	78 89	153 39

POST OFFICE DEPARTMENT—*Maryland.*

Post Offices.	Counties.	Postmasters.	Compensation.	Net proceeds.
			Dols. cts.	Dols. cts.
Jerusalem Mills..	Harford	James Herron, to 24th		
(Ch'd to Franklin	ville.)	July, 1841.....	2 22	4 23
Johnsville.....	Frederick....	John Kinzer, jr.....	36 47	55 38
Knoxville.....	Frederick....	Barton Garrott, to 30th		
(Ch'd to Weaverto	n.)	June, 1842.....	30 83	57 70
Ladiesburgh	Frederick....	Samuel Birely.....	17 39	25 70
Lappon's ⋈ Roads	Washington .	Martin Emmert.....	(No ret.)	
Laurel Factory...	Prince Geo.'s	Edward Snowden, to		
		30th June, 1842...	106 37	201 52
		George Hopper.....	98 27	171 93
Leitersburg.....	Washington..	C. S. H. Besore, to		
		16th June, 1843...	218 42	375 68
		David M. Good.....	1 31	2 91
Leonardtown.....	St. Mary's...	John A. Clarke	378 50	730 63
Libertytown.....	Frederick....	Ephm. Albaugh.....	136 47	233 16
Lisbon.....	Ann Arundel	John S. Dorsey, to		
		20th May, 1842....	29 00	49 77
		John T. Worthington.	40 80	72 63
Little Crossings..	Alleghany...	James Burton.....	200 29	191 38
Little Gunpowder	Baltimore....	John W. Onion	101 98	180 86
Lonaconing.....	Alleghany...	Robert Graham.....	189 55	394 27
Long Green Academy	Baltimore....	Malcom Wilson, to		
		31st March, 1842..	6 83	11 94
		Davis Powell.....	12 73	19 17
Long Marsh.....	Queen Ann..	William Wilson, to		
		31st Dec., 1841....	10 16	14 24
		Samuel Sparks.....	25 20	36 82
Long Oldfields....	Prince Geo.'s	Elisha Perry.....	57 21	95 90
Low. Marlborough	Calvert.....	James Humphries...	59 94	100 01
McKinstry's Mills.	Carroll.....	Samuel McKinstry ..	57 88	77 02
Magnolia.....	Harford	William Bishop, jr.,		
		to 31st Dec., 1841.	8 18	12 91
		James Reardan.....	18 38	28 77
Manchester.....	Carroll.....	Charles Miller.....	119 15	198 81
Marriottsville....	Ann Arundel	Beal Whalen.....	62 97	108 33
Maryland Line...	Baltimore....	Nicholas D. McComas		
		to 31st March, '42.	20 35	32 93
		Lysias Smith.....	28 64	49 50
Matthews' Store..	Ann Arundel	James B. Matthews..	28 40	40 66
Mechanicstown...	Frederick...	George Park.....	92 11	156 81
Michaelsville....	Harford.....	Henry A. Greenfield.	23 59	32 15
Middlebrook Mills	Montgomery.	James S. House.....	60 09	119 22
Middleburg.....	Carroll	John Clabaugh.....	45 39	81 11
Middletown.....	Frederick...	Henry Herring.....	359 68	658 77
Millersville.....	Ann Arundel	George Miller.....	62 96	115 21

POST OFFICE DEPARTMENT—*Maryland.*

Post Offices.	Counties.	Postmasters.	Compensation.	Net proceeds.
			Dols. cts.	Dols. cts.
Millington.....	Kent	Jos. Wright, to 31st Dec., 1842.....	174 67	171 23
		Edward H. Boyer....	45 80	44 95
Milton Hill.....	Charles.....	John F. Bailey, to 18th Feb., 1842....	60 95	108 61
		Wm. T. Mattingly, to 31st Dec , 1842 ...	67 69	120 71
		James H. Morgan....	15 79	27 64
		N. T. Dutton	16 10	28 42
Monrovia.....	Frederick...	Jacob Cronise.....	21 76	37 81
Mountain House.. (Disc. Nov. 7, '42)	Washington .	Warford Mann, to 19th Nov., 1842.....	43 15	67 41
Mount Pleasant...	Frederick....	Samuel Stevenson, to 2d Dec., 1841.....	6 85	11 70
		John W. Ogborn.....	36 36	59 28
Nanjemoy.....	Charles	John J. Harvey.....	132 26	215 60
Narrows..... (Dis Nov. 15, '42)	Alleghany...	William Jackson, to 21st Nov., 1842....	22 98	43 40
Newark.....	Worcester...	William D. Pitts, to 31st Dec., 1842 ...	20 33	35 99
		Thomas H. Collins..	5 84	10 96
New London.....	Frederick	Benjamin F. Norris, 31st Dec., 1841...	3 57	5 94
		William Higgins....	16 22	25 45
New Market.....	Frederick....	Hamilton Stier.....	183 52	308 20
Newport.....	Charles	John M. Latimer....	83 35	155 98
Newtown.....	Worcester...	John S. Stevenson...	89 31	159 32
New Windsor....	Carroll	Catharine M. Brawner	85 08	131 44
Nine Bridges..... (Ch'd to Bridgetown.)	Caroline.....	Edgar Plummer.....	(No ret.)	
North East.....	Cecil.....	John McCracken....	185 57	327 78
Nottingham.....	Prince Geo 's	W B. C. Worthington	208 13	360 30
Oakland Mills.... (Dis. July 20, '41)	Ann Arundel	Jos. D Cooke.....	(No ret)	
Old Town.....	Alleghany...	James Fitzpatrick, to 31st Dec., 1841....	58 38	106 23
		John Russell, to 31st Dec., 1842	94 72	171 88
		L. M. Jamesson.....	33 17	61 17
Orleans.....	Alleghany...	George S. Marsh, to 15th Sept., 1842...	113 03	242 33
		Jos Knode.....	52 26	111 76
Owings' Mills....	Baltimore....	James C. Conn.....	94 55	155 20
Owingsville.....	Ann Arundel	Basil Owings, from 1st Oct , 1841.....	22 03	29 54
Palmer's Tavern.	Prince Geo.'s	John Palmer, to 30th June, 1842.....	14 76	20 33

POST OFFICE DEPARTMENT—*Maryland.*

Post Offices.	Counties.	Postmasters.	Compensation.	Net proceeds.
			Dols. cts.	Dols. cts.
		Thomas Grimes.....	19 51	32 70
Park Head.....	Washington .	John W. Holland, to		
(Ch'd to Indian Sp	ring.)	30th June, 1842....	34 31	65 70
Park Head.....	Washington...	William Hunter, fm.		
(Late Indian Spri	ng.)	1st Jan., 1843.....	9 11	16 16
Partnership.....	Charles.....	T. H. Latimer, to 31st		
		March, 1842.....	10 00	17 55
		William Simmons...	17 12	28 62
Patuxent Forge...	Ann Arundel	J. G. Cowman, to 31st		
		Dec., 1841	9 66	17 55
		James E Hewes, to		
		2d May, 1843.....	31 30	55 22
Perrymansville...	Harford.....	George H. Perryman.	141 28	260 01
Perryville.....	Cecil.....	John Stump, to 30th		
		Sept., 1841.....	14 66	30 79
		Thomas Byron, to 31st		
		Dec., 1842.....	88 44	173 62
Petersville.....	Frederick....	Thomas Winter.....	194 80	362 11
Pikesville.....	Baltimore....	James Smith, to 31st		
		March, 1842.....	78 41	140 01
		Joseph Meltam.....	114 36	197 02
Piney Creek.....	Carroll.....	Lewis Peters.....	22 26	36 14
Piscataway.....	Prince Geo.'s	Henry D. Hatton, to		
		16th Aug., 1841...	16 02	25 98
		John H. Monroe.....	256 26	447 52
Pleasant Hill....	Charles.....	John Spaulding.....	82 81	139 78
Point of Rocks...	Frederick....	John Hann.....	74 09	144 33
Pomonkey.....	Charles.....	H. M. Hannon, to 8th		
		Jan , 1842.....	19 54	33 01
		F. L. Rogerson.....	49 86	83 18
Poolesville.....	Montgomery..	Frederick S. Pool...	134 64	244 33
Poplar Springs...	Ann Arundel	Allen Dorsey.....	36 48	71 47
Port Deposit.....	Cecil.....	J. W. Abrahams.....	798 09	1200 79
Porters.....	Carroll.....	Henry Carter.....	15 56	24 70
Port Republic....	Calvert.....	B. B. Gray, from Jan.		
		1, 1842, to March		
		31, 1843.....	16 73	23 65
		John Kershaw.....	5 79	8 34
Port Tobacco.....	Charles.....	George W. Barnes, to		
		31st Dec., 1841....	107 51	193 49
		John J. Hanson.....	348 48	643 67
PrinceFred'ktown	Calvert.....	James B. Dixon.....	141 04	224 18
Princess Ann....	Somerset....	William W. Johnston	457 29	752 71
Principio.....	Cecil.....	Henry S. Stiles.....	74 78	73 65
Promised Land...	Alleghany....	Gwynn Read.....	(No ret.)	
(Dis. April 13,'42)				
Quantico.....	Somerset....	William H. Collier,		
		to 27th Jan., 1842..	14 98	28 74
		B. G. Hall.....	39 01	67 34

POST OFFICE DEPARTMENT—*Maryland.*

Post Offices.	Counties.	Postmasters.	Compensation.	Net proceeds.
			Dols. cts.	Dols. cts.
Queen Ann	Prince Geo.'s	James R. Davis	256 54	469 47
Queenstown	Queen Ann	Samuel D. Belton, to 31st Dec., 1841	16 75	29 91
		Charles H. Mansfield	80 54	136 82
Randallstown	Baltimore	Josiah Penny, to 5th May, 1843	47 68	74 42
Rehoboth	Somerset	Levin Tyler	65 02	109 61
Reisterstown	Baltimore	Samuel Harryman	180 23	317 58
Ridge	St. Mary's	William W. Welch, to 30th Sept., 1841	7 36	12 76
		James S. Magill	58 24	97 27
Ridgeville	Carroll	Francis T. Davis, to 27th Dec., 1841	19 48	33 68
		George Nicholls, to 31st March, 1842	10 96	19 19
		Francis T. Davis, to 4th July, 1842	10 62	18 42
		William Runkles	35 01	64 30
Rising Sun	Cecil	Giles S. Langdon, to 30th June, 1842	58 49	107 94
		Edwin Haines	71 39	120 40
Robinson's Store	Harford	James S. Robinson	9 05	17 30
Rock Hall	Kent	Jos. Harris	118 05	199 28
Rock Run	Harford	Robert Parker, jr., to 31st Dec., 1842	35 65	63 71
		I. C. Parker	87 34	153 85
Rock Springs	Cecil	Benjamin Gibson	22 13	38 34
Rockville	Montgomery	Nathan Holland	404 62	762 74
Rohrersville	Washington	Josiah Rohrer, to 30th Sept., 1842	3 59	5 06
		Frederick D. Rohrer	38 78	53 99
Rossville	Baltimore	Henry Hedeman	31 73	65 31
Rowlandsville	Cecil	Samuel Rowland	79 29	141 44
Royal Oak	Talbot	Charles Benson	100 25	157 22
Ruthsburg	Queen Ann	Isaac L. Boyd, from 26th May, '42, (2d qr. '43 estimated)	70	1 09
Sabillisville	Frederick	Thomas Conn, to 30th Sept., 1841	4 09	5 97
		Jacob Herbaugh, of Geo., to Sept. 30, '42	19 07	28 24
		John W. Coon	14 88	22 07
Saint Augustine	Cecil	John Mears	50 31	90 38
St. Clements' Bay	St. Mary's	Richard Colton	79 13	146 69
Saint Inigoes	St. Mary's	James J. Crane	67 17	113 21
Saint James	Baltimore	Alfred Holmead, to 24th Feb., 1842	8 39	12 73

POST OFFICE DEPARTMENT—*Maryland.*

Post Offices.	Counties.	Postmasters.	Compensation.	Net proceeds.
			Dols. cts.	Dols. cts.
		Charles H. Bland, to 30th June, 1842....	2 27	3 60
		M. L. Forbes, to 8th June, 1843.....	6 06	10 69
		Levi Curtis.....	59	1 13
Saint Leonard's...	Calvert.....	Francis K. Parran, to 17th Oct, 1842, (2d qr. 1842 estimated)	57 21	100 09
		John A. Sangston, to 31st March, 1843..	20 83	29 71
		Robert L. Clark.....	8 76	14 57
Saint Martin's....	Worcester....	Lemuel Showell.....	28 14	53 88
Saint Michael's..	Talbot.....	Henry Sengstack, fm. 1st October to 31st Dec., 1841.....	22 79	34 78
		Thomas Bruff, to 31st March, 1842.....	26 73	42 25
		John B. Jefferson....	120 29	180 89
Salisbury	Somerset....	M. L. H. Maddox.....	204 14	407 93
Sam's Creek.....	Carroll.....	Daniel Engel.....	68 84	107 26
Sandy Hill.....	Worcester....	James M. Holland, to 5th June, 1842....	15 03	24 67
		Job Christian.....	18 97	36 70
Sandy Spring....	Montgomery..	Edward Stabler.....	101 86	177 00
Sang Run.....	Alleghany ...	Elijah Friend.....	34 94	63 17
Savage.....	Ann Arundel	Thomas Lansdale, to 31st March, 1842..	67 72	121 69
		Jos. Plummer, to 31st Dec., 1842.....	57 87	103 91
		Benjamin Williams..	39 53	70 28
Selby's Port.....	Alleghany ...	David Hoffman.....	42 77	80 22
Sharpsburg.....	Washington...	Jacob Rohrback.....	277 04	541 14
Shiwan.....	Baltimore	George Tovell, to 31st March, 1842.....	9 25	14 71
		David Peden, (2d qr. 1843 estimated)....	16 73	24 46
Smithsburg.....	Washington...	Henry Lydy.....	121 65	208 63
Snow Hill.....	Worcester....	Levin Townsend....	349 73	639 99
Sudlersville.....	Queen Ann..	Richard S. Ralph....	101 02	136 07
Sunderland.....	Talbot.....	John H. Thomas, to 31st March, 1842..	12 65	20 15
		Richard Sunderland..	22 83	37 69
Sweetser's Bridge (Dis. July 28, '41.)	Ann Arundel	William Linthicum..	(No ret.)	
Sykesville.....	Carroll.....	John E. Garrett.....	119 96	211 21
Taneytown.....	Carroll.....	Hugh Shaw.....	168 89	269 03
Tobacco Stick ...	Dorchester...	John T. Stewart.....	22 28	41 48
Town Creek.....	Alleghany....	David Ellis, to 31st March, 1843.....	13 01	24 44

POST OFFICE DEPARTMENT—*Maryland.*

Post Offices.	Counties.	Postmasters.	Compensation.	Net proceeds.
			Dols. cts.	Dols. cts.
Towsontown	Baltimore	Benjamin N. Paine	62 65	112 28
Tracy's Landing	Ann Arundel	John C. Weems	76 92	98 72
Trappe	Talbot	Samuel T. Kemp, to 31st March, 1842	71 70	117 37
		Benjamin Holmes, to 31st Dec., 1842	62 74	106 03
		John B. Leckie	39 88	65 94
Triadelphia	Montgomery	Thomas C. Miller	56 55	102 53
Tunnel (Dis. Mar. 16, '43)	Alleghany	Lee Montgomery, to 31st March, 1843	114 05	220 75
Union Bridge	Carroll	J. E. Yingling	51 38	83 52
Union Meeting House	Baltimore	John Thompson, to 30th June, 1842	32 58	35 84
		John Michael	26 77	51 34
Union Mills	Carroll	William Shriver	29 76	32 74
Union Town	Carroll	John Hyder	149 98	231 22
Union Ville	Frederick	Nathaniel H. Owings	69 16	108 66
Unity	Montgomery	William Price	28 43	59 72
Upperco	Baltimore	Thomas Upperco	17 14	26 00
Upper Hunting Creek	Caroline	Henry C. Rawlings, to 31st Dec., 1841	6 80	11 18
		Edward Hardcastle	14 58	26 54
Upper Marlboro'	Prince Geo.'s	William Q. White	574 52	1167 22
Urbana	Frederick	Z. T. Windsor, to 1st April, 1842	12 87	23 78
		Henry Dronenburgh	32 96	58 17
Utica Mills	Frederick	Daniel V. Miller, to 13th Sept., 1841	5 57	13 00
		John Todd	76 09	134 37
Vienna	Dorchester	William S. Leary, to 30th June, 1842	42 83	72 14
		Thomas H. Webb	42 46	63 82
Wakefield	Carroll	James Blizzard, to 31st Dec., 1842	10 79	15 60
		Abraham Cassell, fm. 18th Feb., 1843	3 99	6 09
Walkersville	Frederick	William Rinehart	63 60	101 72
Warfieldsburgh	Carroll	Burgess Nelson, jr.	16 69	23 69
Warren	Baltimore	William Johnston, to 30th June, 1842	16 24	28 63
		Alexander Simms, fm. 19th Aug., 1842	19 08	31 71
Warwick	Cecil	John B. Morton	59 80	104 03
Waterloo	Carroll	Evan L. Crawford	14 43	20 14
Westerman's Mills	Baltimore	Mark Miller	16 78	31 18

POST OFFICE DEPARTMENT—*Dist. Col., &c.*

Post Offices.	Counties.	Postmasters.	Compensation.	Net proceeds.
			Dols. cts.	Dols. cts.
Westernport.	Alleghany...	George B. Murphy...	31 60	43 44
Westminster.....	Carroll.	Joshua Yingling.....	395 87	705 30
West River.....	Ann Arundel	John H. Hopkins....	262 15	482 47
Weverton..... (Late Knoxville.)	Washington .	Casper W. Wever, fr. 5th July, 1842	26 89	47 65
Whaleysville	Worcester....	Peter Whaley.....	12 93	22 97
White Hall..... (Dis. May 11, '42.)	Baltimore ...	Charles Duer, to 31st March, 1842.....	4 85	7 86
White Haven....	Somerset....	Marcellus Jones.....	39 33	72 83
Wickliffe.....	Montgomery.	William Trucks.....	(No ret.)	
Wieseburgh.....	Baltimore ...	Pleasant Hunter	50 32	87 01
Williamsport.....	Washington .	John I. Sterrett	478 61	1068 67
Wolfsville.	Frederick ...	Jacob Wolf.....	25 89	42 25
Woodbine.....	Carroll.....	William G. Shipley..	17 67	33 77
Woodsboro'.....	Frederick ...	Malachi Bernard, to 31st March, 1842..	97 06	149 80
		George W. Shanks...	10 10	14 27
Woodstock.....	Ann Arundel	Peter Gorman.....	89 67	140 26
Wye Mills.....	Talbot.....	Joseph W. George, (2d qr. '43 estimated)..	114 14	213 15
Yough Glades....	Alleghany...	Wm. Armstrong, to 31st Dec., 1842 ...	18 27	33 00
		Isaac McCarty, from 25th Jan., 1843....	5 00	6 10

DISTRICT OF COLUMBIA.

[NOTE.—Auditor's report, showing the compensation of Postmasters and net proceeds at each office, from July 1, 1841, to June 30, 1843.]

Alexandria.....	Alexandria..	Daniel Bryan.....	3856 89	12348 02
College Hill..... (Disc. Jan. 1, '42)	Washington .	Stephen Chapin, to 31st Dec., 1841 ...	18 58	33 10
Georgetown.....	Washington .	Henry W. Tilley ...	3281 10	9151 64
Washington City.	Washington .	J. S. Gunnell, to 14th July, 1841.....	69 89	296 18
		William Jones.....	3930 11	18411 61

VIRGINIA.

[NOTE.—Auditor's report, showing the compensation of Postmasters and net proceeds at each office, from July 1, 1841, to June 30, 1843.]

Abingdon.....	Washington .	James K. Gibson....	2686 67	61 51
Abram's Creek ..	Hardy.....	Isaac Kuykendall, jr from 1st April, '42.	9 17	17 85
Accomack C. H..	Accomack ..	John Segar.....	314 16	547 31
Accoman	Accomack ..	Charles Tatham.....	41 46	75 52

POST OFFICE DEPARTMENT—*Virginia.*

Post Offices.	Counties.	Postmasters.	Compensation.	Net proceeds.
			Dols. cts.	Dols. cts.
Aldie.....	Loudon	Edmund Tyler.....	256 70	414 90
Alum Springs....	Rockbridge..	James Campbell, fm. 27th April, 1842...	5 13	10 21
Amacetta	Wayne	Tyree B. Black, from 10th July, 1842...	2 76	5 32
Ambler's Mills...	Louisa.....	Tarlton B. Hines, fm. 29th Oct., 1842 ...	6 15	10 22
Amelia C. H.....	Amelia	William Eggleston..	56 52	91 73
Amherst C. H....	Amherst	Jonathan A. Stout, to 30th Sept., 1841....	41 18	65 14
		John H. Roberts.....	259 47	461 18
Amissville.....	Rappahanno'k	James R. Nelson....	65 67	127 55
Amorysville..... (Ch'd to Woods' ⋊ Roads.)	Gloucester ..	Edward S. Amory, to 15th Feb., 1842....	6 31	10 18
Amsterdam.....	Botetourt....	Jacob Brosius, to 12th Oct., 1841.....	9 31	17 24
		Isaac Hanes.....	48 09	85 44
Anandale.....	Fairfax	William Garges	39 66	67 92
Andrews.....	Spottsylvania.	Samuel Andrews, fm. 29th Aug., 1842...	9 59	18 58
Anthony's Creek.	Greenbrier...	William Rogers.....	22 49	36 42
Aquia ..... (Ch'd to Chappawamsic; re-est'd Jan. 29, 1842.)	Stafford.....	J. W. Johnson	(No ret.)	
		John M. Homes, from Feb. 14, '42, to 31st March, 1843.....	34 83	59 58
		Willoughby N. Carter	5 72	9 03
Arbuckle.....	Mason.....	Wm. A. Alexander, to 30th June, 1842....	16 35	27 06
		Matthew T. Alexander	13 62	22 00
Arcola.....	Loudon	Matthew P. Lee.....	64 33	113 30
Arnoldsburg.....	Kanawha....	Charles D. Arnold ..	4 42	6 67
Arnoldton.....	Campbell.....	Benjamin W. Porter..	27 72	37 00
Ararat ..... (Dis. Mar. 28, '43)	Patrick.....	Nevis East, fm. May 21, 1842, to March 31, 1843	43	83
Aspen Grove.....	Pittsylvania .	James A. Luck.....	20 70	32 06
Aspenwall	Charlotte....	Jesse Adkisson, from 28th Oct., 1841....	37 95	57 00
Athens	Caroline.....	John Chandler, to 31st Dec., 1842.....	33 74	52 18
		Rufus C. Hackett.....	7 41	11 84
Auburn.....	Fauquier....	Stephen McCormick.	17 42	31 09
Austinville.....	Wythe.....	Alexander Peirce, to 1st April, 1842....	17 68	33 27
		Andrew F. Gregory..	26 14	47 95
Avent's ⋊ Roads.	Greenville...	Thomas Avent, jr....	34 85	53 99
Aylett's.....	King William	Nathaniel B. Hill, to 2d May, 1842.....	134 20	226 83
		Brooking Samuel....	153 62	267 04

POST OFFICE DEPARTMENT—*Virginia.*

Post Offices.	Counties.	Postmasters.	Compensation.	Net proceeds.
			Dols. cts.	Dols. cts.
Back Creek Valley	Frederick....	John O. Lockhart...	45 05	70 26
Bacon Castle	Surry.....	Robert E. Robinson, to 31st Dec., 1841.	18 31	16 21
		Willis Thompson...	74 43	84 40
		For Surry c. h., fm. Apl. 8, to Apl. 16, 1842	2 32	2 33
Baileysburgh	Surry.....	Richard Booth.....	25 60	41 85
Balcony Falls....	Rockbridge..	Samuel Darst.....	66 34	114 61
Ballardsville.....	Logan	Griffin Stollings, to 1st April, 1842....	11 49	22 19
		Blackburn E. Barrett.	18 13	33 35
Ballsville	Powhatan ...	Wm. C. Netherland..	96 32	180 45
Barber's ⋊ Roads.	Isle of Wight.	James E. Denson, fm. 1st Oct., 1841.....	34 67	55 15
Barboursville	Orange	William Douglass....	96 97	163 02
Barhamsville.....	New Kent...	Nathaniel J. Turner, to 31st Dec., 1841.	13 77	21 75
		Thos. N. Timberlake	37 03	63 35
Barker's Settlem't	Randolph	Sol. Yeager.....	16 15	19 12
Barksdale.....	Halifax.....	John A. McCraw....	66 45	112 97
Barnett's Mills...	Fauquier....	Henry A. Embrey ..	14 56	24 79
Barry's Bridge ...	Lunenburg...	Samuel Jefferson....	26 58	50 54
Barter Brook.....	Augusta.....	Thos. W. McCue, fm. 5th Aug., 1841, to 11th June, 1842...	11 62	15 90
		Hugh G. Guthrie....	10 22	15 40
Bath C. H.....	Bath.....	John Fry, to 31st Dec., 1842.....	156 68	311 48
		John S. Crawford....	47 72	86 90
Beaver Creek.... (Dis. Jan. 11, '42.)	Fayette.....	Clarkson Prince, to 31st Dec., 1841....	1 13	2 21
Beaver Dam.....	Goochland ..	Tarlton W. Pleasants	61 65	110 43
Beaver Dam Depot	Hanover.....	Jos. T. Hughes, to 31st Dec., 1841....	28 02	55 31
		James V. Musgrove, to 30th June, 1842....	30 76	48 50
		Lancelot Phillips....	71 22	137 58
Beckley.....	Fayette	Alfred Beckley.....	11 62	23 84
Beddington.....	Berkley	Nathan'l P. Campbell, to 31st March, 1843	37 50	72 84
		Andr. W. McCleary..	4 64	8 61
Beeler's Station..	Marshall	John Wilson, sr.....	35 84	60 32
Belham..... (Ch'd to Cedar Point.)	Goochland ..	Francis H. Hague, to 31st Dec., 1842....	111 17	208 65
Belle Haven.....	Accomack ..	Thos. Scarborough, to 17th Feb., 1842....	38 07	62 71
		Harrison O. Henry ..	71 93	117 18
Belleville.....	Wood.....	George V. Lewis....	21 43	40 50

POST OFFICE DEPARTMENT—*Virginia.*

Post Offices.	Counties.	Postmasters.	Compensation.	Net proceeds.
			Dols. cts.	Dols. cts.
Bellona Arsenal..	Chesterfield..	Thos. S. Pleasants, to 1st Feb., 1843....	27 52	45 62
		Moses McArthur....	6 50	13 06
Bell's Valley.....	Rockbridge..	William H. Bell	30 23	50 45
Belmont.....	Loudon.....	John Francis, to 30th Sept., 1842.....	75 34	152 02
		Levi Whaley.....	36 75	72 85
Bent Creek.....	Buckingham .	Wilson Hix.....	99 09	181 41
Bentivoglio.....	Albemarle...	John A. Perkins, to 30th June, 1842...	55 45	90 31
		Brook B. Walker....	60 98	85 28
Bentleyville.....	Halifax	Robert Gayle.....	21 54	39 31
Berger's Store ...	Pittsylvania...	Thomas W. Williams, to 31st Dec., 1841..	13 39	24 09
		George T. Berger....	43 98	80 15
Berkley Springs..	Morgan	Phineas Ogden. to 30th Sept., 1842...	129 66	277 60
		William E. Keefer, to 20th April, 1843...	43 48	86 51
		Charles Green.....	17 10	31 91
Berlin	Southampton.	Shugars Lain, to 31st March, 1843.....	52 50	89 78
		Benjamin Babb.....	6 89	10 95
Berry's Ferry....	Clarke.....	John N. Sowers, fm. 23d Sept., 1841	27 46	59 48
Berryville.....	Clarke.....	George S. Lane, to 7th Aug., 1841....	21 60	41 55
		James Flore, to 13th May, 1843.....	427 18	833 39
		Joseph M. Nicklin...	31 23	58 64
Bethany.....	Brooke.....	Alexander Campbell.	235 32	540 48
Bethelem ⋈ R'ds. (Discontinued.)	Southampton.	Spratley Williams, to 12th Feb., 1842....	15 25	24 25
		Benjamin F. Wall, to 24th June, 1843 ...	27 44	41 98
Beverly.....	Randolph.....	David Blackman....	134 24	227 32
Bickiey's Mills...	Russel.....	John Bickley.....	28 89	46 63
Big Lick.....	Roanoke	Thomas W. Micou..	247 07	479 16
Bilton.....	Logan.....	John Lawson.....	5 19	10 63
Birch River..... (Dis. Aug. 16, '42)	Nicholas	George W. Brown, to 30th June, 1842 ...	78	1 81
Blackface	Nottaway.....	John G. Powell.....	32 64	52 19
Black Rock.....	Rappahan'ock	John R. Feagans, to 1st April, 1842....	5 87	10 17
		Charles W. Yates....	6 36	9 58
Blacks & White's.	Nottaway....	John Farley, to 31st Dec., 1841.....	34 43	61 45
		John M. Vaughn	106 82	190 10
Blacksburg.....	Montgomery.	Thomas R. Evans ...	145 60	264 02
Blacksville.....	Monongalia..	Eagon B. Tygard....	38 12	57 05

POST OFFICE DEPARTMENT—*Virginia.*

Post Offices.	Counties.	Postmasters.	Compensation.	Net proceeds.
			Dols. cts.	Dols. cts.
Black Walnut....	Halifax.....	Thomas E. Owen, to 31st Dec., 1842....	86 24	149 15
		Reuben D. Fourgureau	27 75	50 74
Blackwell's Mills. (Ch'd to Clift Mills.)	Fauquier....	John H. Gaskins, to 31st Dec., 1841.....	13 41	20 80
Bloomfield.....	Loudon.....	James Megeath, to 31st Dec., 1841	14 97	23 04
		William H. Gill.....	35 58	61 75
Bloomsburg.....	Halifax.....	Alexander Watkins..	74 78	128 65
Blue Ridge.....	Botetourt....	Peter Obenshane, to 30th Sept., '42, (4th qr. 1841 estimated)	24 54	37 73
		Nath'l H. Claiborne..	17 53	31 14
Blue Stone.....	Tazewell....	William Witten.....	16 31	29 20
Blue Sulph. Spr'gs	Greenbriar...	Edwin M. Brown	142 84	286 96
Bolington.....	Loudon.....	Daniel Boland.....	27 14	41 33
Boon's Mills.....	Franklin	John A. Smith.....	18 43	39 11
Boothsville.....	Marion	Robert Reed, to 30th Sept., 1842.....	20 88	40 55
		John J. Stewart.....	12 53	16 63
Bocton's Tan Yard	Madison.....	Henry Bocton, to 30th Sept., 1841.....	1 03	1 70
		Henry Tisinger.....	9 15	17 06
Boston.....	Culpeper....	Charles Smith.....	18 42	31 42
Botetourt Springs.	Botetourt....	Edward W. Johnston, to 31st March, 1842	15 64	33 62
		Thomas Barnes, (3d qr. 1842 estimated)	13 77	23 85
Bowers	Southampton.	Jesse Lankford, to 31st March, 1842)..	6 98	11 59
		William Lankford....	8 82	14 26
Bowlers.....	Essex.....	Edward M. Ware.....	78 38	147 46
Bowlesville	Fluvanna ...	Nathan H. Payne....	34 66	58 76
Bowling Green...	Caroline.....	Wm. W. Dickinson, jr.	285 81	536 12
Bowman's Mills..	Rockingham.	Samuel Bowman....	43 21	70 89
Boyd's Tavern...	Albemarle...	Geo. C. Omohundro...	34 31	60 94
Boydton.....	Mecklenb'gh.	Philip Rainey	806 46	1221 72
Boykin's Depot...	Southampton.	Edward Beaton.....	55 84	102 17
Brandonville	Preston.....	Thomas Scott, to 26th April, 1843.....	77 85	126 90
		James H. O'Donovan.	6 37	10 78
Braxton C. H.....	Braxton.....	Wm. W. Jackson, to 31st Dec., 1842....	69 59	121 10
		Edward D. Collett ...	21 35	27 06
Brentsville.....	Prince Wm..	Mordecai B. Sinclair.	199 83	358 97
Brickland	Lunenburg...	Jonathan Edwards, to 31st Dec., 1841....	15 66	26 99
		J. M. Pinkerton.....	48 29	87 25
Bridgeport.....	Harrison	John Carpenter.....	51 07	65 36

POST OFFICE DEPARTMENT—*Virginia.*

Post Offices.	Counties.	Postmasters.	Compensation.	Net proceeds.
			Dols. cts.	Dols. cts.
Bridgetown..... (Ch'd to Johnsontown.)	Northampton.	Benjamin Belot, to 31st Dec., 1841....	7 31	14 01
		Rufus Heath, to 31st March, 1842.....	4 15	5 84
		Thomas B. Williams, to 30th Sept., 1842.	7 24	10 17
		John E. Taylor, to 14th May, 1843....	5 89	10 77
Bridgewater	Rockingham.	John Dinkel, jr.....	110 54	105 20
Bridle Creek	Grayson.....	John K. Ballard, from 23d July, 1842....	89	1 99
Bristersburg	Fauquier....	Simon T. Taylor, fm. 2d March, 1842....	7 78	15 51
Broadford.....	Smyth.....	John Roberts.....	41 00	65 89
Brock's Gap.....	Rockingham.	Jeremiah Fifer.....	35 27	58 62
Brooklyn.....	Halifax.....	John C. Eldridge....	64 54	111 55
Brookneal.....	Campbell....	John J. Elmore, to 31st Dec., 1841....	24 61	47 07
		H. C. Bailey, to 30th Sept., 1842.	35 79	70 39
		John A. Royster.....	31 62	63 04
Brookville.....	Albemarle...	Wm. W. Wallace, to 28th Aug., 1841. ..	8 50	16 14
		Samuel P. Wallace, to 20th Aug., 1842....	37 86	61 71
		Sarah Beers.....	26 48	37 65
Brownsburgh	Rockbridge..	Andrew Patterson....	144 29	243 55
Brown's Cove....	Albemarle...	William W. Brown..	23 84	33 73
Brucetown.....	Frederick....	William Timberlake.	139 16	256 55
Bruington	King & Queen	Thomas Walker.....	39 11	64 46
Brydie's Store....	Lunenburg...	Irby Hudson.....	21 30	40 01
Buchannon.....	Lewis.....	Henry F. Westfall...	42 57	59 39
Buckingham C. H.	Buckingham.	Robert Shaw.....	390 39	714 77
Buckland.....	Prince Wm..	Edward N. Robinson.	106 25	194 67
Buffalo.....	Mason.....	Richard Childs	68 94	134 37
Buffalo Ford.....	Wythe.....	George W. Gleaves..	9 21	18 25
Buffalo Forge....	Rockbridge..	William Weaver....	21 00	36 44
Buffalo Gap.....	Augusta.....	John Pryde, from 8th March, 1842.....	4 96	10 40
Bufords'.....	Bedford.....	Richard Fox, to 31st Dec., 1841.....	12 95	23 53
		James H. Buford....	39 17	67 60
Bull Creek.....	Wood.....	William McKinney...	44 10	77 10
Bull Pasture.....	Bath.....	Thomas Graham.....	15 39	26 16
Bull Run.....	Franklin....	John W. Powell, fm. 1st July, 1842.....	5 34	10 73
Bulltown.....	Braxton.....	William P. Haymond	17 58	30 28
Bunker Hill.....	Bedford.....	Frazier O. Stratton..	21 32	29 24
Burgess' Store ...	Northumbla'd	Benedict Burgess....	52 58	74 97

POST OFFICE DEPARTMENT—*Virginia.*

Post Offices.	Counties.	Postmasters.	Compensation.	Net proceeds.
			Dols. cts.	Dols. cts.
Burke's Garden..	Tazewell ...	Robert R. Montague, to 4th Sept., 1842..	26 24	49 83
		John Lowder.....	12 74	24 18
Burkesville.....	Prince Edw'd	Samuel D. Burke....	61 66	98 03
Burlington.....	Hampshire...	James R. Heiskell, to 30th Sept., 1842...	17 04	31 80
		Edward L. Blackburn	17 44	32 72
Burnersville.....	Lewis.....	Jacob H. Burner.....	19 84	36 31
Burnt Ordinary...	James City..	James R. Warren....	83 57	145 77
Burnt Quarter....	Dinwiddie...	Jos. W. Roper.....	16 01	24 33
Burtonsville	Greene.....	Benjamin Burton....	22 95	33 97
Burwell's Bay....	Isle of Wight.	J. T. Wrenn, to 4th Aug., 1841.....	4 31	4 32
		Thomas C. Harrison..	65 77	65 83
Bush's Mills.....	Lewis.....	Michael G. Bush....	13 55	18 61
Cabell C. H.....	Cabell.....	William C. Miller...	158 21	268 02
Cabin Point.....	Surry.....	Amos Sledge, to 31st Dec., 1841.....	32 87	60 78
		Amos Sledge, jr.....	109 73	198 23
Cacaponville.....	Hampshire..	Nath. Scrogin, from 1st April, 1843....	6 81	11 48
Ca Ira.....	Cumberland .	William S. McAshan	116 63	232 04
Callaghan's.....	Alleghany....	James Dossey.....	23 95	49 58
Callands'.....	Pittsylvania..	Wm. A. Dickenson..	88 45	152 32
Callaway's Mills..	Franklin	Daniel Noble, (4th qr. 1842, estimated)	9 45	16 92
Campbell C. H...	Campbell....	German Jordan	115 06	190 95
Campbell's Store.	Pendleton...	Alexander Campbell, to 31st Dec., 1842 .	24 29	44 99
Capeville.....	Northampton.	Jno. T. Elliott, to 30th Sept., 1841.....	5 67	7 93
		Benj. Griffith, to 31st Dec., 1842.....	21 81	34 83
		Jno. A. Simkins....	9 73	14 95
Capon Bridge....	Hampshire ..	James Vance.....	48 60	93 78
Capon Springs. ..	Hampshire ..	Julius C. Waddle, to 30th June, 1842 ..	1 97	4 17
		Wm. Herin.....	2 91	5 92
Carlton's Store...	King & Queen	Corbin Watkins	56 20	101 53
Carrsville.....	Isle of Wight	Nathan Carr, to 31st Dec., 1841.....	11 81	24 57
		Edward Rawls.....	34 81	61 00
Carter's Bridge...	Albemarle ..	Thomas A. Cox, from Jan. 1, 1842, to June 30th, 1842.....	3 98	6 35
		Jno. W. Timberlake.	11 71	20 86
Cartersville.....	Cumberland..	Fras. B. Dean.....	320 62	622 33
Cascade.....	Pittsylvania..	Jas. J. Tinsley.....	100 52	186 51
Castle Craig.....	Campbell....	Hy. Hazlewood.....	41 14	73 36

POST OFFICE DEPARTMENT—*Virginia.*

Post Offices.	Counties.	Postmasters.	Compensation.	Net proceeds.
			Dols. cts.	Dols. cts.
Catawba Meeting House..... (Dis. Feb. 3, '43)	Roanoke	Jno. Painter.....	(No ret.)	
Cedar Creek	Frederick ...	Philip Swann	31 23	47 43
Cedar Grove Mills	Rockbridge..	Robert B. Anderson .	67 33	107 24
Cedar Lawn.	Lunenburg ..	John C. Stainback, 4th qr. 1842, est'd)	16 09	20 03
Cedar Point..... (Dis. May 2, '42)	Goochland ..	Henry M. Underwood	(No ret.)	
Cedarville.....	Washington .	Thos. H. Catlett	82 15	152 86
Central Plains ...	Fluvanna . ..	Chas. Williams, from Jan. 18th, 1842, to 30th June, 1842...	2 19	4 27
Central Point....	Caroline	Henry B. Gouldman .	30 02	44 02
Centreville.....	Fairfax.....	Enoch Grigsby	111 62	198 77
Chalk Level.	Pittsylvania. .	Jas. G. Royal.	89 36	154 51
Chambers' Mills..	Buckingham	Jno. W. Chambers...	22 89	38 51
Chamblissburg. ..	Bedford.....	Cor's Pate, to Aug. 1, 1842	31 62	56 22
		Stephen C. Hurt. ..	24 10	42 27
Chancellorsville .	Spottsylvania.	Lorman Chancellor. .	34 29	59 60
Chantilly.	Fairfax.....	Jas. Stewart, to Dec. 31, 1841.....	13 93	27 94
		Thomas Ayre.....	37 78	78 46
Chapmansville. ..	Logan	Lorenzo D. Hill	8 39	17 11
Chappawamsick.. (Dis. Feb. 17,'42)	Stafford.	Jno. F. Bell, from 16th Sept., 1841, to Feb. 22, 1842....	12 07	19 23
Charlemont.	Bedford.	Edmund Logwood, from June 9th, 1842	17 08	30 44
Charles City C.H.	Charles City.	George B. Major....	230 71	426 64
Charlestown.....	Jefferson	Humphrey Keyes. ..	1197 42	2716 86
Charlotte C. H...	Charlotte....	Jno. Morton	647 05	955 93
Charlottesville. ..	Albemarle. ..	Twyman Wayt.....	1727 39	4030 00
Chatham Hill ...	Smyth.	J. F. Locke, to 31st March, 1842.....	10 86	20 64
Chesnut Grove. ..	Pittsylvania .	Wm. H. Paine.....	45 80	78 08
Chesnut Hill .... (Dis. Sept. 21,'42)	Northumberland.	Thos. L. P. James, to 30th Sept., 1842 ..	6 15	8 44
Chesterfield C. H.	Chesterfield .	Jeremiah Hobbs, to 30th Sept., 1842	45 65	83 19
		Jeremiah Hobbs, jr..	24 25	45 04
Chickahominy. ..	Hanover	Wm. Chiles.....	15 66	28 84
Chilesburgh.	Caroline	Jas. Gatewood	35 28	56 44
Christiansburgh..	Montgomery.	John Gardner.....	434 17	361 85
Christiansville ...	Mecklenb'gh.	Richard C. Puryear..	97 07	161 91
Chuckatuck.....	Nansemond. .	John D. Day.....	169 14	301 15
Church Hill.	Halifax	Sterling Edmund, to Dec. 31, 1841.	11 35	19 55

POST OFFICE DEPARTMENT—*Virginia.*

Post Offices.	Counties.	Postmasters.	Compensation.	Net proceeds.
			Dols. cts.	Dols. cts.
		John R. Marable, to 31st Dec., 1842. ..	24 00	41 62
		Lewis W. Turbiville.	12 76	24 31
Churchville..... (Dis. Jan. 1, '42)	Middlesex ...	Robert N. Trice, to 30th Sept., 1841 ..	5 39	10 17
Circleville.....	Loudon.....	Thos. Brown	17 29	29 04
City Point.....	PrinceGeorge	Geo. E. Moody.	226 99	473 95
Clarksburgh	Harrison	Hamilton G. Johnson	677 08	1256 23
Clarksville.	Mecklenb'gh.	Edward A. Halloway	648 46	1509 97
Claysville.	Hampshire ..	Geo. Leps, to May 27, 1842	26 83	50 13
		Jno. W. Jones, to 30th Sept., 1842.	4 14	8 26
		Jos. D. Davis, to May 31st, 1842.....	7 80	13 49
Clear Branch....	Washington .	Levi L. Waterman ..	9 02	13 89
Clendenin.....	Kanawha....	Geo. Osborne.	14 42	24 04
Clift Mills..... (Late Blackwell's Mill)	Fauquier....	John H. Gaskins, from Jan. 1, 1842. .	33 96	61 00
Clifton.. ..... (Ch'd to Horton's Valley)	Russell	Charles A. Smith, to 30th Sept.. 1841 ..	2 36	4 45
		John W. Lampkin, to Nov. 6, 1842.....	11 39	18 13
Clifton Forge....	Allegany....	David A. Kayser, to Dec. 31, 1841	21 18	33 67
		George W. Jordan, to 30th June, 1842. ..	18 05	28 20
		Corbin M. Reynold.	37 45	60 11
Clinch River .... (Dis. Mar. 16, '42)	Scott.	James S. Cox, to 31st March, 1842.....	2 12	3 35
Clintonville.	Greenbriar ..	Jos. Remly, to 31st Dec., 1842.	32 30	51 81
		Alex. S. Skaggs	4 38	7 38
Cloverdale	Botetourt....	Hiram Martin	46 14	79 08
Cloverdale Hotel.	Bath.....	Jno. W. Frazier	13 19	19 60
Clover Hill.....	Prince Edw'd	Jno. Raine.....	67 42	107 09
Coal Hill	Goochland. ..	Wm. A. Deitrick . ..	26 73	47 71
Coal Mines.....	Chesterfield..	Joseph A. Brooks, to Aug. 21, 1842	48 48	93 72
CoalRiverMarshes	Fayette	Daniel Shumate, to 30th Sept., 1842 ..	10 82	21 73
		Daniel Shumate, jr..	4 43	9 06
Coalsmouth.	Kanawha....	Jno. Capehart	169 03	312 63
Cœlebs.....	Pittsylvania .	Wm. H. Dupuy.	12 33	18 50
Cold Stream.....	Hampshire ..	Nath'l Offutt.	28 02	36 61
Collierstown.	Rockbridge..	Hy. McCorkle.....	41 05	72 61
Collins' Settlem't	Lewis	Jos. A. Keith, to Dec. 31st, 1841.....	4 00	5 96

POST OFFICE DEPARTMENT *Virginia*

Post Offices.	Counties.	Postmasters.	Compensation.	Net proceeds.
			Dols. cts.	Dols. cts.
		George W. Riddle, to Feb. 15, 1843	7 63	11 45
		Elijah Arnold	1 67	2 45
Columbia	Fluvanna	Jos. Hodgson	238 61	462 42
Columbia Furnace	Shenandoah	Philip A. Machin	33 35	61 07
Columbian Grove	Lunenburgh	S. Jones Cralle, to 30th Sept., 1842	20 40	35 72
		Wm. M. Bagley	11 65	19 32
Colvin's Tavern	Culpeper	Robt. Colvin, to Aug. 12, 1842	14 93	26 18
		Wm. H. Moore, to 31st March, 1843	7 03	12 17
		John R. Colvin	3 17	4 80
Coman's Well	Sussex	Wm. D. Taylor	70 45	114 62
Concord	Campbell	Raleigh Chilton	63 96	92 01
Concord Academy	Caroline	James D. Coleman	81 80	163 64
Conrad's Store	Rockingham	Hy. Conrad	60 81	104 14
Cooper's	Franklin	Robt. H. Early	9 51	15 11
Core's Mills	Tyler	And. S. Core	17 53	24 80
Covesville	Albemarle	John T. Hamner	54 92	67 09
Covington	Alleghany	Robert Skeen	152 04	272 21
Crab Bottom	Pendleton	Emanuel Arbogast, to Oct. 11, 1841	5 78	9 65
		Andrew Seybert	31 19	53 60
Crab Run	Pendleton	Robert Sitlington., to 31st Dec., 1842	28 88	56 10
		Felix H. Hull, from Feb. 20, 1843	4 30	8 23
Crafton	Pittsylvania	George Craft	8 81	15 94
Creed's Bridge	Princess Ann	J. B. Bright	12 38	16 41
Crichton's Store	Brunswick	Jas. Crichton	8 51	18 38
Criglersville	Madison	Abner Berry	31 23	54 37
Cross Keys	Rockingham	Rodham Kemper	25 14	41 95
Cross Roads	Bedford	Isaac James, jr., to Oct. 31, 1842	25 98	39 07
		Elias James	11 26	14 97
Cub Creek	Charlotte	Jas. S. Buster	81 97	131 46
Cuckooville	Louisa	Jos. W. Pendleton, to 31st March, 1842	10 18	16 10
		Jeremiah C. Harris	17 70	25 38
Culpeper C. H.	Culpeper	Hy. Hill, jr.	481 84	835 23
Cumberland C. H.	Cumberland	Fras. H. James, to Dec. 31, 1841	44 57	85 30
		Chas. S. Palmore to 31st Dec., 1842	118 81	127 36
		Peter B. Foster	63 90	61 62
Curdsville	Buckingham	Albert Baldwin	163 81	293 74
Dabney's Mills	Louisa	Jno. O. Harris, jr.	25 69	45 80
Danielsville	Spottsylvania	Jno. Layton	27 59	50 03

POST OFFICE DEPARTMENT—*Virginia.*

Post Offices.	Counties.	Postmasters.	Compensation.	Net proceeds.
			Dols. cts.	Dols. cts.
Dan River.....	Patrick.	Gabriel D. Hanley, from June 7, 1842.	85	1 50
Danville.....	Pittsylvania..	Thompson Coleman.	1101 74	2101 54
Darksville	Berkley.....	Jno. Wysong.	50 54	100 03
Darvills	Dinwiddie ..	Wm. B. Thompson .	78 70	142 06
Davis' Mills.	Bedford	Pleasant Preston	41 39	72 23
Davis' Store.	Bedford.	Richard Davis.....	63 17	88 12
Dayton.....	Rockingham.	Michael B. Cline. ..	31 02	63 62
Deatonsville.	Amelia.....	Owen H. Tucker, from Aug. 12, 1841	19 88	34 85
Deep Creek.....	Norfolk.	Harrison E. Weston,	124 01	210 49
		forLakeDrummond, for 1 qr. 1843	2 00	3 54
Deerfield.....	Augusta.	James S. Guy	59 22	67 47
De Kalb	Lewis	Alex. J. Pickens....	27 28	40 22
Dennisville.	Amelia.....	John W. Foster.....	35 60	59 44
Dentonsville.....	Hanover	Allen Denton	55 25	98 03
Dent's Mills..... (Dis. May 24,'43)	Monongalia..	Nimrod Dent, to June 2, 1843.....	16 35	29 60
Diamond Grove..	Brunswick ..	Wm. Rainey.	130 71	241 54
Diana Mills.	Buckingham .	Clement R. Fontaine	47 93	86 26
Dickinson.....	Franklin....	Jos. Dickinson..	45 04	79 70
Dickinson's Store	Bedford.	Wm. Dickinson, jr..	17 35	27 85
Dickinsonville...	Russell.	Robt. Dickinson	7 54	13 83
Dillon's Run	Hampshire ..	Jesse Lupton, jr	11 46	20 01
Dinwiddie C. H..	Dinwiddie ..	Jno. B. Chambers ..	85 52	143 69
Dixville	Henry.....	Jas. Lamkin	30 05	43 88
Doe Hill.....	Pendleton. ..	Jared Armstrong....	29 01	46 79
Double Bridge...	Lunenburg ..	Wm. W. Yarborough	11 46	22 66
Dover Mills	Goochland ..	Alfred Cosby, to 31st Dec., 1842.....	40 59	82 18
		L. M. Watkins	12 32	24 52
Dranesville.	Fairfax.	Ira Gunnell	94 90	174 56
Draper's Valley..	Wythe.....	Harvey Shepherd. ..	58 44	92 96
Drapersville.	Mecklenb'gh.	Lewis Williams	13 57	20 16
Drewrysville	Southampton.	Jas. B. Lundy, to 31st Dec., 1841.	10 87	16 85
		John Drewry.	30 33	52 64
Dryburgh.....	Halifax	Samuel B. Walden..	16 10	22 59
Dumfries.....	Prin. William	Wm. D. Dowell	117 74	204 56
Duncan	Wood.....	Parkinson Reed	12 42	25 40
Dunnsville	Essex	James Dunn, to 31st March, 1843.....	57 30	98 37
		Wm. C. Hughes....	6 20	11 29
Dupree'sOld Store	Charlotte. ...	Thos. J. Morriss	31 93	54 67
Durrettsville.....	Richmond. ..	Jas. T. Clements, to Sept. 30, 1841....	3 41	5 97
		Richard H. Lyell, to 30th June, 1842. . .	7 51	12 67

POST OFFICE DEPARTMENT—*Virginia.*

Post Offices.	Counties.	Postmasters.	Compensation.	Net proceeds.
			Dols. cts.	Dols. cts.
		Bartholomew M. Miskell, to Dec. 31, 1842	4 74	8 35
Eagle's Eyry..... (Dis. Aug. 14,'41)	Bedford.	H. L. Davis.....	(No ret.)	
East River	Mercer.	Reub. Garretson, from 1st Oct., 1842	85	1 44
Eastville.....	Northampton.	Leo'rd B. Nottingham	418 38	764 97
Edmund's.	Brunswick ..	Nicholas S. Edmund.	30 60	52 15
Egypt.....	Monroe.....	Andrew Gwinn.	4 59	9 62
Elamsville	Patrick.....	John Paine, to 18th Feb., 1843.....	11 16	17 58
		James H. Payne	1 51	2 27
Eldorado.....	Culpeper....	Charles Jones, from 14th Sept., 1842, to 31st Dec., 1842 ..	1 07	1 63
		Perry J. Eggborn	3 92	6 25
Eldridge.....	Buckingham.	Jno. P. Williams ...	42 25	66 87
Elk Creek	Grayson.....	Philander McCarter .	30 39	53 64
Elk Furnace	Nelson:	Henry Rogers, from Aug. 30, 1841, to Dec. 31, 1841	5 33	8 41
		Alex. N. Montgomery	49 03	77 85
Elk Garden.	Russell.	Rolling R. Redwine, to Sept. 12, 1842..	9 12	17 90
		Jno. W. Lampkin...	6 06	7 66
Elk Hill	Amelia.....	Wm. A. Mileston. ..	170 30	320 14
Ellisville.....	Louisa.....	Jno. Slater, to April 26, 1843.	38 68	61 20
Enfield.....	King William	John H. Burch.....	63 85	105 42
Estillville	Scott.....	Isaac A. Gray	137 45	204 05
Etna	Hanover	Lucius H. Minor....	72 20	123 74
Evansville	Preston.....	Wm. E. Tutt, to July 16, 1842.	35 90	67 51
		John J. Hamilton....	42 85	76 39
Everittsville	Albemarle ..	Wm. M. Smith, to 8th Feb., 1842.	86 24	163 98
		David H. Wood.....	166 14	287 44
Faber's Mills....	Nelson :	Henry G. Roberts...	75 60	128 51
Fabins	Hardy	Samuel Bean, to Dec. 7th, 1842	6 39	11 80
		Abner Bean.....	2 44	4 51
Fairfax C. H.....	Fairfax:	Robert Allison.....	350 03	679 32
Fairfield	Rockbridge..	Jas. W. McClung. ..	69 62	127 19
Fair Hill.....	Marshall	James Ewing, sr....	9 12	13 08
Fairmont. ..... (Late Polsley's.)	Marion.	Ebenezer Newcomb, from Jan. 1, 1843..	39 32	71 24
Fairview.....	Brooke.	Jno. C. McCown....	81 19	137 93
Falling Bridge. ..	Campbell . ..	Wm. Cock.	36 18	59 97
Falling Spring...	Greenbriar ..	Hiram Scott.....	17 49	31 69

POST OFFICE DEPARTMENT—*Virginia.*

Post Offices.	Counties.	Postmasters.	Compensation.	Net proceeds.
			Dols. cts.	Dols. cts.
Falling Waters ..	Berkley.....	Chas. Downs, to June 30, 1842.	20 31	39 04
		Elijah Bartleson, to 31st March, 1843. .	15 19	30 11
		A. M. C. Cramer....	5 71	11 72
Fall Run..... (Dis. July 22, '42)	Harrison	Thornsbury Bailey, to 31st Dec., 1841. ..	2 63	3 15
Falmouth.....	Stafford.	Murray Forbes.....	400 03	850 71
Fancy Hill.....	Rockbridge..	Benj. Welch.....	204 47	279 82
Farley.....	Culpeper....	Daniel Cole.....	66 83	132 53
Farmers' Grove ..	Southampton.	Chas. F. Urquhart...	26 05	44 39
Farmville.	Prince Edw'd	Tazewell S. Morton.	1195 15	2334 83
Farnham.....	Richmond. ..	Christ. D. Ficklin ..	81 21	143 03
Farrowsville.	Fauquier....	Benj. T. Bradford ...	146 33	271 05
Fayetteville.....	Fayette.	James Y. Waite.....	49 26	93 94
Fearnsville.....	Isle of Wight	Hy. H. Womble	9 64	16 58
Fifes	Goochland ..	Jane Poore.....	118 51	238 76
Fincastle.	Botetourt. ...	Chas. Aunspaugh. ...	566 51	1139 45
Finney's Mill....	Amelia.	Benj. Bridgeforth...	33 78	52 93
Fishersborough ..	Franklin....	Daniel Wray.....	13 09	19 49
Fishersville.	Augusta.	Jos. S. Rupert, to 21st June, 1842.	32 29	42 20
		Samuel B. Brown. ..	36 35	59 54
Fishing Creek. .. (Ch. to New Martinsville.	Tyler.....	Jas. McClure, to 30th June, 1842.	46 64	84 51
Flat Rock.	Powhatan ...	John D. Sublett	38 03	72 75
Flatwoods.....	Braxton.	Chas. Byrne, to 30th Sept., 1841	2 59	3 97
		Elijah Squires.....	12 12	18 58
Fleetwood Academy.....	King & Queen	Oliver White.....	75 73	87 27
Flint Hill.	Rappahan'ock	Thos. J. Massie.	103 70	172 69
Flowing Spring.. (Ch. to Williamsville.)	Bath.....	Thos. Marshall	(No ret)	
Floyd C. H.	Floyd	Jacob Douthat.....	123 00	222 11
Fluke's.	Botetourt....	Peter Fluke, to 31st March, 1843	23 79	44 63
		Henry J. Stevens. ..	3 72	6 87
Fork Inn.....	Dinwiddie...	Winston Sutherland .	44 22	79 92
Fork Road ..... Dis. Nov. 2, 1842.	Floyd.	Geo. Goodson, to 30th Sept., 1842.....	66	1 17
Forksville.....	Mecklenb'gh.	Philip Pennington ..	13 51	24 90
Fortsmouth.....	Warren.	Jno. G. Buck, ...	7 54	12 66
Foxville	Fauquier....	Chas. P. Chilton....	13 13	19 97
Frankford.	Greenbriar ..	Philip Wolfenberger.	52 61	93 68
Frankfort.	Hampshire ..	Charles Keller, (1 qr. 1843, estimated)...	66 22	127 16
Franklin.	Pendleton. ..	Joseph E. Gray.	152 96	227 82

POST OFFICE DEPARTMENT—*Virginia*

Post Offices.	Counties.	Postmasters.	Compensation.	Net proceeds.
			Dols. cts.	Dols. cts.
Franklin Depot ..	Southampton.	S. D. Williams	(No ret.)	
		Jno. B. Jenkins, from 19th Aug., 1841...	30 96	53 14
Franktown.....	Northampton.	Christopher C. Gayle, to Feb. 14, 1842 ..	17 20	35 21
		Thomas B. Fisher ..	46 82	90 08
Fredericksburg ..	Spottsylvania	Reuben T. Thom. ..	2795 76	8192 61
Frederickshall...	Louisa.....	Jos. K. Pendleton, to 30th June, 1842...	51 57	71 57
		Wm. J. Pendleton ..	58 91	87 46
Freeshade.....	Middlesex...	Carter Purkins	26 81	44 19
French Creek....	Lewis	Amos Brooks, to July 23, 1842.....	15 06	24 81
		Wm. S. Sumner	12 84	20 19
Frenchton.....	Lewis	Samuel T. Tolbert ..	19 48	31 05
Friend's Grove...	Charlotte....	Walker Pettus.....	10 99	19 38
Front Royal.....	Frederick...	Samuel Reel	274 74	448 27
Gainesboro'.....	Frederick...	David Z. Brown....	44 32	83 11
Gaines' ⋊ Roads .	Culpeper. ...	John Deatherage....	50 50	90 52
Gap Mills.	Monroe	Andrew Summers ..	35 34	66 13
Garland's.	Albemarle ..	Nath'l Garland.....	94 87	171 20
Garysville	PrinceGeorge	Thomas S. Gary	48 05	93 11
Gauley Bridge. ..	Fayette.....	James H. Miller....	70 60	132 98
Genito.....	Powhatan ...	Joseph Richardson, to 31st Dec., 1842. ..	52 22	96 86
		Hiram W. Wall	17 12	31 79
German Settlem't	Preston.....	Wm. H. Grimes	65 50	105 40
Germantown	Fauquier....	James McLearen, fm. 5th April, 1843. ..	2 84	4 15
Gerrardstown. ...	Berkley.....	John W. Stewart....	71 17	120 16
Gholsonville.....	Brunswick ..	Wm. H. Wesson, to 30th Sept., 1842 ..	25 80	43 40
		Drury W. Moore....	11 27	20 11
Giles C. H	Giles.	John M. Cunningham	163 13	257 08
Ginseng	Logan.....	Thomas Cook, jr., to 12th Nov., 1842...	4 60	9 93
		Mitchel Cook	2 56	5 04
Glade Hill	Franklin....	Thos. J. Holland, to July 9, 1842.....	28 72	49 96
		Thomas Pinchard. ..	28 55	52 54
Glade Spring	Washington..	Nickerson Sneed . ..	179 52	331 87
Glady Creek.....	Randolph ...	Jesse Phillips, (4th qr. 1841, estimat'd)	40 17	46 30
Glencoe ..... (Ch'd to Capon	Hampshire .. Bridge.)	J. J. Furr, to 30th Sept,, 1841	1 06	2 32
Glenn's.....	Gloucester ..	Mathew Glenn.....	13 93	25 22
Gloucester C. H..	Gloucester ..	George B. Taliaferro.	465 98	921 82
Goblintown.	Patrick.....	John P. Carter.....	13 25	21 14
Golansville.....	Caroline	Benj. F. Dickinson..	40 69	75 35

POST OFFICE DEPARTMENT—*Virginia.*

Post Offices.	Counties.	Postmasters.	Compensation.	Net proceeds.
			Dols. cts.	Dols. cts.
Goochland C. H..	Goochland ..	John Thompson, jr ..	143 43	253 50
Goodall's.....	Hanover	Robert M. Carver. ..	48 17	86 50
Goodwynsville. ..	Dinwiddie ..	John H. Edwards. ..	82 07	135 00
Goose Creek.....	Wood	John Douglass, to 9th March, 1842.....	1 72	3 86
Dis. Feb. 17, '42.				
Gordonsville.	Orange.	Chas. Beale, to 31st March, 1842.....	46 06	89 40
		James Hamilton, to 19th May, 1842. ..	11 32	16 63
		Richard Caldwell ..	74 95	132 34
Granville.	Monongalia..	Marmaduke Dent.. .	41 13	64 65
Grape Island	Tyler.....	Daniel Bailey	13 71	26 40
Grassland.	Harrison. ...	Andrew D. Coplin..	8 12	14 62
Grave Creek	Marshall	Benj. Cockayne.....	282 20	495 43
Gravel Hill.....	Buckingham.	Beverley A. Brown..	128 64	234 64
Gravel Spring....	Frederick...	Dl. C. Beard.....	15 98	27 17
Graves' Mill.	Madison	Thomas S. Graves ..	5 86	9 86
Grayson C. H....	Grayson.....	Creed Nuckolls.....	139 08	183 09
Grayson Sulphur Springs.	Grayson.....	John E. Hutson, to 30th Sept., 1842 ..	4 94	9 84
		Robert C. Johnson ..	1 03	1 64
Greasy Creek....	Floyd.....	Peter Slusher	3 83	8 99
Great Bridge	Norfolk.	John D. Whitehead, to 1st June, 1843..	35 04	54 77
		David H. Bright	1 43	2 17
Green Bank.	Pocahontas ..	John Wooddell.	11 21	19 77
Green Bottom. ..	Cabell.....	James Martin.....	15 42	28 75
Greenfield	Nelson.	Samuel M. Page....	60 62	111 25
Green Hill.....	Campbell. ...	John Pannill.	49 77	87 43
Greensboro'.....	Mecklenb'gh.	Jas. Hayes, from 1st Oct., 1841, (2d qr. 1843, estimated)..	4 36	6 15
Green Valley....	Bath.....	Addison Dold	(No ret.)	
		Wm. H. Allen, from 1st July, 1842	7 38	9 28
Green Valley Depot.	Hampshire ..	Thomas Bryan, from 3d March, 1843...	10 20	21 11
Greenville	Augusta.	Benj. F. Graham ...	163 32	312 60
Griffinsburg.	Culpeper....	John Conner.	35 32	66 76
Groveton.....	Prin. William	Wm. H. Dogan.	77 02	128 88
Guilford	Accomack ..	John A. Bundick . ..	18 09	29 87
Guiney's.....	Caroline.....	Wm. Timberlake ...	115 90	216 02
Gum Spring.	Louisa.....	Micajah Parrish	44 49	76 58
Guyandotte.....	Cabell.	Jos. Gardner.....	197 19	305 91
Hague.	Westmorel'd.	Wm. D. Nelson	105 45	185 70
Halesford.	Franklin. ...	Smithson H. Holland	37 37	67 11

POST OFFICE DEPARTMENT—*Virginia.*

Post Offices.	Counties.	Postmasters.	Compensation.	Net proceeds.
			Dols. cts.	Dols. cts.
Haleysburg.....	Lunenburg ..	Wm. H. H. Williams, to 30th June, 1842.	8 30	16 87
		Henry A. Fowlks...	7 88	14 96
Half-way House..	York.....	R. M. Harwood.	(No ret.)	
		Wm. H. S. Holcroft, from June 14, 1842, to 31st Dec., 1842.	4 25	7 69
		Edward S. Amory, from 23d May, 1843	58	1 00
Halifax C. H.....	Halifax.	Jas. S. Easley	994 96	1503 71
Hallsboro'.....	Chesterfield..	Austin Spears.....	88 76	168 26
Hallsville.	Amelia.....	Thomas Rowlett, to 11th Nov., 1841...	1 97	2 83
Dis. Nov. 1, 1841; re-est. Aug. 16, '42		Geo. E. Roulett, from 1st Sept., 1842....	4 88	7 80
Halltown.	Jefferson. ...	Daniel G. Henkle, to 30th Sept., 1841 ..	8 44	14 48
		John Yates.....	69 87	133 89
Hambaugh's.	Warren.	Wm. Boyd.	25 82	45 73
Hamilton.	Loudon..	Wash'n Vanderventer	83 71	136 42
Hammeville.	Mecklenb'gh.	George Jefferson, to 1st Dec., 1841....	6 17	11 69
Dis. Nov. 19, 1841				
Hampstead.....	King George.	Harrison G. Howland	153 98	290 32
Hampton.	Elizab'th City	Jno. M. Willis, to 31st Dec., 1841.	86 38	147 76
		Wm. Massenburg ...	301 15	482 03
Hanging Rock. ..	Hampshire ..	Charles Blue, to 30th June, 1842.	21 19	39 38
		Mary C. Blue	20 00	36 82
Hanover C. H....	Hanover	Bickerton L. Winston, to 31st Dec., 1842.	36 01	66 08
		John R. Winston. ...	121 85	217 34
Hansonville.	Russell	James M. Hanson. ..	8 44	12 15
Hardin's Tavern..	Albemarle ..	Benj. Wood, to 21st Feb., 1842	43 34	75 79
		John Wood, jr.....	105 72	167 19
Hargrove's Tavern	Nansemond. .	James Hargrove	37 09	54 53
Harmony.	Halifax.	Jos. J. Lawson.....	35 00	61 08
Harper's Ferry ..	Jefferson	James A. Fitzsimmons	869 04	2048 65
Harris'	Louisa.	Thomas Harris.....	69 95	113 11
Harrisonburgh. ..	Rockingham.	Saml. F. Tutwiler, to 31st Dec., 1841. ..	137 22	256 72
		Jos. H. Shue	462 54	899 22
Harrisville.	Brunswick ..	Chas. R. King.....	24 62	42 05
Hartwood.....	Stafford.	Robert C. Rogers, to 30th June, 1842...	18 37	30 43
		Wm. Irvine.....	16 99	24 52
Harvey's Store...	Charlotte....	Thomas Harvey	34 45	55 98
Hat Creek.....	Campbell....	Robert Armistead. ..	33 68	53 45
Hawkinsville....	Sussex.....	Benj. E. Hawkins ..	41 37	65 50

POST OFFICE DEPARTMENT—*Virginia.*

Post Offices.	Counties.	Postmasters.	Compensation.	Net proceeds.
			Dols. cts.	Dols. cts.
Hawsbury.....	Rappahan'ck.	Andrew R. Barbee..	4 42	7 19
Haymarket.....	Prin. William	Richard Graham	97 26	190 32
Haymond's Mills.	Braxton.....	Wilson Haymond. ..	(No ret.)	
		James Yancey.....	(No ret.)	
Hazard Forge....	Hardy.....	Sol. Michael.....	21 31	38 32
Head Waters....	Pendleton. ..	John D. Erwin, from 11th March, 1843 .	27	49
Heathsville.....	Northumberland.	James L. Lamkin, to 31st Dec., 1841. ..	41 42	65 44
		Wm. D. Bell.	148 45	247 50
Hedgesville	Berkeley....	John W. Hedges....	152 73	314 09
Hendricks' Store.	Bedford.	John Board	32 79	57 92
Hereford's	Mason.....	Wm. A. Hereford, to 31st Dec., 1841. ..	5 96	10 21
		Lewis F. Brooks, to 1st May, 1843	17 08	24 84
		Geo. M. Hanly, ...	2 42	4 45
Hermitage	Prince Edw'd	Jacob Keizer, from 1st Oct., 1841	13 54	20 24
Hevener's Store. . (Late Campbell's Store.)	Pendleton. ..	Jacob Hevener, jr., from April 24, 1843	3 02	5 82
Hickory Fork....	Gloucester ..	Peyton R. Nelson. ..	121 50	221 27
Hickory Ground ..	Norfolk.	Josiah Wilson.....	41 78	74 37
Hicksford.....	Greenville ..	Timothy Thorp, to 20th Aug., 1841...	51 96	21 56
		J. H. Cooper.	612 55	702 79
Highview.....	Frederick ...	Philip Grove, to 15th May, 1842.....	8 08	11 97
		James Garvin	11 24	16 83
Hillsboro'	Loudon.....	Bernard Hough	148 21	274 32
Hillsville	Grayson.....	Fielder L. Hale, to 30th June, 1842..	38 99	61 49
		Wm. C. Long.....	46 70	76 74
Hoffsville ..... (Ch. to Phillippa)	Harrison	Hanson L. Hoff, to 31st Dec., 1841 ...	6 00	10 64
		John R. Williamson, to 14th June, 1843.	16 99	31 32
Holliday's Cove..	Brooke.....	Wm. Brown.....	128 81	151 82
Holston	Washington .	Abm. Linder	13 57	21 59
Honeyville.....	Page	Michael Long	34 15	58 08
Hope Mills.....	Page	Jno. R. Almond	24 03	35 65
Horntown	Accomack ..	Jno. P. Laylor.....	82 79	150 31
Horse Pasture ...	Henry.....	Peter W. Watkins...	56 83	95 94
Horton's Valley.. (Late 'Clifton')	Russell	Meshack White, from Nov. 7, 1842.....	2 65	5 63
Hot Springs	Bath.....	Thos. Goode.....	99 23	201 69
Howardsville	Albemarle ..	Wm. A. Turner....	84 42	148 41

POST OFFICE DEPARTMENT--*Virginia.*

Post Offices.	Counties.	Postmasters.	Compensation.	Net proceeds.
			Dols. cts.	Dols. cts.
Howellsville	Warren	Chas. B. Rust, (2d qr. '43, estimated)	6 39	11 68
Hoysville	Loudon	Sam'l Stoutsenberger	47 15	68 66
Hughesville	Loudon	John H. Hughes	35 03	62 37
Huntersville	Pocahontas	Geo. E. Craig	67 32	119 56
Hunting Creek	Accomack	Jno. R. Drummond	21 60	33 76
Huttonsville	Randolph	Jonathan Hutton	22 27	34 18
Hyco	Halifax	Wm. P. Tucker	35 13	57 58
Hydraulic Mills	Albemarle	Nathaniel Burney	22 13	32 98
Ice's Ferry	Monongalia	Evan T. Ellicott	41 17	82 71
Independent Hill	Prince Wm.	Thos. Davis	17 89	23 41
Indian Creek	Monroe	Jacob Cook	10 47	20 77
Ingles' Ferry	Pulaski	Thos. Ingle	27 70	44 84
Ives' Store	Princess Ann	Wm. W. Ives	22 22	32 66
Jackson	Louisa	Patrick H. Jackson	46 98	80 58
Jackson C. H.	Jackson	Robert Lowther	149 13	253 94
Jackson's Ferry	Wythe	Jno. Sanders	37 47	64 90
Jacksonville	Wood	Wm. H. Smith, to 4th March, 1843, (1st, 2d, and 3d qrs. '42, estimated)	26 42	24 86
		Alfred Beauchamp	5 18	9 54
Jamaica	Middlesex	Robert Mackan	44 74	79 45
James River	Botetourt	Michael Wrightsman	18 40	28 38
Jamestown	Prince Edw'd	Wm. White	39 45	76 56
Jamesville	Southampton.	James D. Westbrook, (3d qr.' 42, and 1st and 2d qrs.'43 est'd)	19 31	27 67
Jarratts'	Sussex	Jos. A. Rogers, to 31st Dec., 1842	85 99	94 44
		Wm. N. Jarratt	32 49	32 50
Jarretts' Ford (Dis. Dec. 20, '42)	Kanawha	Owen Jarrett	(no	return.)
		James Jopling, from 1st Oct., 1841, to 31st Dec., 1842	9 70	10 14
Jefferson	Powhatan	Albin G. Sanders	97 45	196 51
Jeffersonton	Culpeper	Geo. W. Latham, to 21st Jan, 1842	28 98	28 93
		Thos. Luckett	91 71	85 30
Jeffress' Store	Nottoway	John L. Bruce	83 11	148 14
Jennings' Gap	Augusta	James A. Frazier	51 37	81 35
Jennings'Ordinary	Nottoway	Wm. I. Zachary, to 31st March, 1842	35 69	64 48
		Maloye W. Robertson, to 31st March, 1843	43 24	76 24
		Thacker Ellington	9 38	17 79
Jerusalem	Southampton.	Clement Britt	(no	return.)

POST OFFICE DEPARTMENT—*Virginia.*

Post Offices.	Counties.	Postmasters.	Compensation.	Net proceeds.
			Dols. cts.	Dols. cts.
		James Maget, from 1st Oct., 1841	144 89	270 25
Jetersville	Amelia	Royal B. Smithey	72 11	131 46
Johnson's Springs	Goochland	Edw'd S. Valentine	23 60	38 04
Johnsontown (Late Bridgetown)	Northampton.	Wm. I. Leatherbury, from May 25, 1843	0 96	1 74
Jonesboro'	Brunswick	Robert B. Jones	17 19	31 16
Jonesville	Lee	Elijah Hill	192 44	335 52
Junction	Hanover	Wm. Williamson	51 28	98 26
Kanawha C. H.	Kanawha	James A. Lewis	1205 62	961 26
Kanawha Salines	Kanawha	Thos. J. Buster	574 56	610 13
Kasey's	Bedford	James A. Hensley	35 39	50 98
Kempsville	Princess Ann	R. C. Galbraith, to 31st Aug., 1841	4 91	6 51
		Edwin Foster	61 99	82 14
Kendall	Marshall	Jno. Pegg, (1st qr. '42, estimated)	4 25	7 20
Kennedy's	Brunswick	Jesse Kennedy	55 17	91 26
Kerneysville (Dis. Oct. 4, '41, re-est. Aug. 12, '42)	Jefferson	Giles C. Hamill	(no	return.)
		Wm. L. Hedges, from Aug. 25, 1842	37 00	78 41
Kerr's Creek	Rockbridge	James C. C. Moore, from May 12, 1842	12 69	16 17
Keysville	Charlotte	Thos. F. Merryman, to Aug. 23, 1842	11 52	24 11
		John D. Priddy	7 15	14 70
Kilmarnock	Lancaster	Adison Hall	82 69	140 97
King&Queen C.H.	King & Queen	Benj. Hart, to May 1, 1842	25 51	49 34
		Alex'r Dudley	32 99	62 37
King George C.H.	King George	Wm. Colton	210 93	381 82
King's Ferry	Marion	Job Springer	9 84	18 18
King Wm. C. H.	King Wm.	Wm. N. Gregory	112 42	177 34
Kingwood	Preston	Israel Baldwin, to 18th Feb., 1843	95 85	154 66
		James H. Carroll	20 39	34 55
Kinsale	Westmorel'd	David B. Taylor	82 72	140 63
Knottsville	Marion	Oephrey L. Medsker, to 15th May, 1843	7 87	11 78
		John Felter	0 73	1 19
La Fayette	Montgomery	Jas. Heslep	129 63	123 84
Lake Drummond (Dis. May 24, '43)	Norfolk	Wm. Wallace, to 31st March, 1842	13 71	24 17
		Jno. Etheridge, to 31st Dec., 1842	13 65	22 00
Lancaster C. H.	Lancaster	James E. Waddey	84 37	147 70
Langhorne's Tavern	Cumberland	Wm. R. Coupland	120 43	119 63

POST OFFICE DEPARTMENT—*Virginia.*

Post Offices.	Counties.	Postmasters.	Compensation.	Net proceeds.
			Dols. cts.	Dols. cts.
Laurel	Washington	David Rambo	10 56	16 39
Laurel Grove	Pittsylvania	Banister Anderson	35 15	68 17
Laurel Hill	Lunenburg	Littleberry Tunstill	29 76	44 51
Lawrenceville	Brunswick	Robert Kirkland	300 25	564 64
Leading Creek	Lewis	Henry W. Sleeth	8 47	11 77
Leadsville	Randolph	Jesse Pharis, to 31st Dec., 1842	6 53	12 31
		Wm. M. Pharis	3 63	3 78
Leatherw'd's Store	Henry	John D. Watkins, to 31st Dec., 1842	49 34	77 34
		Benj. F. Gravely	15 14	24 50
Lebanon	Russell	Thos. C. McClearey, to Feb. 11, 1842	59 76	96 45
		Thos. C. M. Alderson	142 02	247 23
Leeds' Manor	Fauquier	Corbin B. Page	94 04	157 75
Leesburg	Loudon	Rainey G. Saunders	819 81	1934 02
Leesville	Campbell	Carolus G. Terry	99 01	175 37
Leetown	Jefferson	John Sharff	63 46	133 47
Len's Creek	Kanawha	Charles Morris, from March 8, 1842	7 36	9 33
Leon	Madison	Nath'l Tatum	38 68	72 68
Level Farm (Dis. April 13,'42	New Kent	Jas. W. Ratcliffe, from March 8, 1842, to April 19, 1842	0 54	1 12
Level Green	Giles	John S. Easley	7 78	13 05
Lewisburg	Greenbrier	Shannon Butt	753 94	1322 31
Lewisport	Harrison	Jos. Jeffreys, to 9th Aug., 1841	2 61	3 91
		Geo. S. Jones, to 25th Jan., 1842	11 22	21 43
		L. B. Maulsby, to 17th June, 1843	28 51	55 69
		John S. Davis	0 90	1 85
Lewis' Store	Spotsylvania	Fred'k Frazer	43 33	77 22
Lewisville	Brunswick	Benj. Wilkinson	27 42	38 12
Lexington	Rockbridge	Archibald Graham	1398 61	2675 66
Liberty	Bedford	Reuben Parker	482 21	873 80
Liberty Hall	Washington	Henry Horne	5 83	9 42
Liberty Mills	Orange	Jas. Ballard, jr., to Dec. 31, 1841	21 20	36 58
		David Howard	76 21	121 40
Linnville Creek	Rockingham	John Chrisman	54 21	99 70
Lisbon	Bedford	Sam'l Williams	72 18	130 65
Little Level	Pocahontas	Josiah Beard	8 92	14 35
Little Plymouth	King&Queen	Jno. Southgate, to 30th Sept., 1841	6 00	10 44
		Wm. B. Bird, (2d qr. '43, estimated)	58 53	94 49
Little River	Floyd	Thos. Franklin, from June 11, 1842	3 80	5 21

POST OFFICE DEPARTMENT—*Virginia.*

Post Offices.	Counties.	Postmasters.	Compensation.	Net proceeds.
			Dols. cts.	Dols. cts.
Littleton	Sussex	Robert A. Chappell	93 29	157 92
Litwalton	Lancaster	Wm. B. Mitchell, fr. Oct. 19, '41, to 31st March, '43	46 18	86 60
		Wm. L. G. Mitchell	5 81	9 44
Lloyd's	Essex	B. D. Pitts	162 82	268 90
Locust Creek	Louisa	Michael Anderson	62 52	111 16
Locust Dale	Madison	Reuben Garnet, jr	72 73	97 25
Locust Grove	Orange	Jas. L. Robinson	25 36	42 09
Locust Lane	Fayette	Jas. C. McCarty, to 1st March, 1843	16 04	25 89
		Geo. H. Patrick	3 10	6 31
Locust Mount	Accomack	Benj. Nock, to Dec. 31, 1841	7 75	10 73
		Benj. Colonna	23 81	38 33
Locustville	Accomack	Thos. P. Copes	17 50	31 97
Logan C. H.	Logan	Anthony Lawson, jr.	45 59	77 40
Lombardy Grove	Mecklenburg	Wm. Baskerville, to 31st Dec., 1842	98 02	123 70
		Chas. Baskerville	35 26	62 12
London Bridge	Princess Ann	Bennet Land	69 04	98 18
Long Branch (Dis. May 29, '43)	Franklin	Jos. Peters, to 31st Dec., 1841	3 93	4 37
		Wm. A. Canedy, to 31st Dec., 1842	6 53	7 55
Long Creek	Louisa	Wm. G. T. Nelson	10 68	17 16
Long Glade	Augusta	Samuel Spitler	46 53	70 25
Long Level	Cabell	John Morris	25 24	47 91
Long Meadow	Page	Ambrose C. Booton	15 08	26 65
Long Wood	Albemarle	Jas. Michie, jr	69 90	117 53
Lorentz's Store	Lewis	Geo. W. Lorentz	21 53	38 28
Loretto	Essex	John Saunders	242 34	457 10
Lost Creek	Harrison	Abel Bond	16 05	19 65
Lost River	Hardy	Geo. Harper, to 29th April, 1842	9 24	19 25
		Sam'l Harper	10 34	21 43
Lottsburg	Northumb'd	Lucius S. Winstead	17 37	25 32
Louisa C. H.	Louisa	Wm. Stout	377 39	828 85
Louisville	Westmorel'd	Wm. Edwards	29 73	54 11
Love's Mills	Washington	Leonidas Love	10 85	22 48
Lovettsville	Loudon	Jonathan Wenner	116 53	187 72
Lovingston	Nelson	John H. Loving	439 98	677 75
Lowman	Ritchie	En'ch M. Cunningham	4 80	8 86
Lowther's Run (Dis. Aug. 16, '42)	Lewis	Thomas Prichard, to May 27, 1842	3 84	6 61
Lumberport	Harrison	Jas. Y. Horner	23 84	33 90
Lunenburg C. H.	Lunenburg	Thos. W. Winn, to 31st Dec., 1841	33 04	61 41
		John H. Smith, jr	97 37	180 76
Luney's Creek	Hardy	Gabriel T. Barbee	150 43	269 05

POST OFFICE DEPARTMENT—*Virginia.*

Post Offices.	Counties.	Postmasters.	Compensation.	Net proceeds.
			Dols. cts.	Dols. cts.
Luray	Page	Gabriel Jordan	291 25	478 64
Lynchburg	Campbell	Jno. D. Murrell, to May 25, 1842	1807 98	4953 85
		Lillburn H Trigg	2054 59	5564 18
McFarland's	Lunenburg	Enos H. Barnes	112 16	180 12
McGaheysville	Rockingham	Madison N. Brown	72 21	115 46
McWhorter'sMills	Lewis	John H. Hays	34 13	51 28
Macon	Powhatan	Geo. W. Pollard, to 31st Dec., 1842	71 35	143 31
		John Spears	19 28	38 12
Madison C. H	Madison	Fra's H. Hill	218 31	346 82
Maiden Spring	Tazewell	Rees T. Bowen	27 39	47 06
Manchester	Chesterfield	Zach. Hall	295 56	307 42
Mangohick	King Wm	Benj. J. J. Nicholson, to 30th Sept., 1842	31 57	49 74
		Edwin M. Leftwich	15 79	25 49
Mannboro'	Amelia	Wm. D. Southall, to 1st May, 1843	33 86	54 04
		John Harris	2 82	1 67
Mansfield	Louisa	Wm. D. Mansfield	51 32	86 61
Marble Hill	Prince Edw'd	Jas. H. Dupuy	28 88	42 03
Marion	Smyth	Jeremiah Rogers	238 25	386 20
Marksville	Shenandoah	Paschal Graves	14 49	25 48
Martinsburg	Berkley	Wm. Long, to Dec. 1, 1841	183 14	366 66
		John P. Stewart, to 10th June, 1843	670 89	1373 37
		John H. Lickens	21 35	47 34
Martinsville	Henry	James M. Smith	129 08	235 30
Marysville	Campbell	Wm. J. Harvey, from July 1 to Aug. 13, '41	4 37	7 99
		Jno. H. Swinney, fr. Aug. 29, 1841	63 58	102 79
Massanutten	Page	John R. Burner	8 52	14 87
Matthews C. H	Matthews	Elijah Barnum	291 66	491 12
Matthewsville	Pocahontas	Andrew G. Matthews	10 81	19 11
Mayfield	Isle of Wight	Wilson Holleman	28 29	37 93
Mayo	Halifax	Robert E. Owen	22 57	35 25
Mayoning	Patrick	Geo. C. Dodson	13 42	17 84
Maysville	Greenbriar	Samuel Riffe	26 40	38 77
Meadville	Halifax	Jer. White	101 08	179 65
Mechanicsburg	Giles	Thos. T. Jackson, to March 31, 1843	17 25	32 91
		Wm. H. Howe	1 41	2 71
Mechanicsville	Louisa	ColumbusR.Boulware	27 85	42 96
Mellville Mills	Rappahan'ock	Richard Coppage, fr. March 7, 1843	0 63	1 21
Melon	Harrison	John N. Hall, from 1st Jan., 1843	0 99	1 83

POST OFFICE DEPARTMENT—*Virginia.*

Post Offices.	Counties.	Postmasters.	Compensation.	Net proceeds.
			Dols. cts.	Dols. cts.
Menasses' Gap...	Warren	John Latham	27 81	54 50
Merchant Mills ..	Nelson.....	Nelson C. Clarkson,		
(Ch. to Tye River Mills)		to Dec. 31, 1842..	66 25	114 15
Merriman's Shop.	Prince Edw'd	Eldridge B. Land ...	24 47	32 91
Merry Point	Lancaster.....	Wm. T. Jesse.....	32 95	44 91
Missongo.....	Accomack ..	Wm. S. Fletcher, to		
		Dec. 31, 1842....	7 11	11 29
		Thos. A. Northam ...	2 47	4 68
Middlebourne....	Tyler.....	Wm. Swan	123 44	206 51
Middlebrook	Augusta.....	Barnhard Lowman ..	178 31	313 87
Middleburgh.....	Loudon.....	Edwin C. Brown....	509 00	951 35
Middle Mountain .	Botetourt....	Stewart Rowan, to		
		31st March, 1842..	3 51	5 49
		Wm. Scott	6 66	10 17
Middletown	Frederick ...	Jacob S. Danner	123 01	210 24
Middleway.....	Jefferson	Jno. H. Smith.....	178 29	323 48
Mid River	Caroline	Anthony Thornton, to		
(Ch'ed to Valley Store)		Dec. 31, 1841	2 78	6 53
Midway Inn	Prince Edw'd	Green L. Wren, to 31st		
(Dis. July 24, '43)		Dec., 1842	21 45	31 59
Milford	Shenandoah..	Christian Forrer	29 11	48 79
Millboro' Spring .	Bath.....	John Dickinson	45 82	73 30
Mill Creek.....	Berkley.....	John W. Grantham, to		
		March 31, 1843 ...	87 42	157 31
		John Grove	11 01	20 53
Miller's Tavern..	Essex	Robert M. Davis, to		
		June 30, 1842	70 57	119 79
		Robt. Rose, to March		
		31, 1843	58 07	105 91
		Thos. N. Clarke.....	16 04	28 87
Millford Mills....	Prince Wm .	Wm. J. Weir	38 43	64 23
Millington	Albemarle ..	Richard J. Duke	43 15	67 21
Mill Point.....	Pocahontas ..	Wm. C. Price, to 30th		
		June, 1842	19 59	35 02
		Jas. Smith.....	16 03	26 71
Millview.....	Fauquier	J. M. Fant.....	58 52	94 18
Millville.....	King George.	John M. Carpenter, to		
		Dec. 31, 1841.....	22 19	39 16
		Geo. W. Carpenter..	62 32	108 41
Millwood	Clarke.....	Robert H. Little	399 68	776 45
Mint Spring	Augusta.....	Alex'r Gardner, from		
		Aug. 8, 1841.....	6 68	12 62
Mitchell's Store..	Goochland...	Obadiah T. Mitchell	39 31	66 02
Modesttown	Accomack ..	Wm. H. S. Ewell, to		
		Sept. 30, 1841	7 19	13 18
		Robt. W. Williams, to		
		Dec. 31, 1842.....	40 35	81 68
		Wm. B. Jacobs.....	19 23	37 40

POST OFFICE DEPARTMENT—*Virginia.*

Post Offices.	Counties.	Postmasters.	Compensation.	Net proceeds.
			Dols. cts.	Dols. cts.
Montague	Essex	Charles G. Layton ...	67 00	129 43
Montpelier.....	Hanover	Henry Leadbetter ...	54 66	94 58
Moorefield	Hardy	Mortimer W. Gamble	493 69	918 36
Moore's Store....	Shenandoah .	Charles S. Wunder..	16 25	29 66
Moreman's River.	Albemarle ..	Geo. B. Brown.....	28 79	49 00
Morgansburgh ...	Fauquier....	Wm. H. Page, to 31st March, 1843.....	51 47	73 97
		Charles Morgan	3 99	5 91
Morgantown	Monongalia..	Nicholas B. Madera..	485 12	997 33
Morganville	Nottoway ...	Austin L. Wills	94 88	163 97
Morrisville.....	Fauquier	Arthur Kemper, to 31st Dec., 1841	7 44	11 80
		Landon Allan	19 27	36 19
Mossingford	Charlotte....	Isaac Overbey	34 33	53 35
Mountain Cove ..	Fayette	Clement Vaughn....	51 19	89 51
Mount Airy	Pittsylvania..	Wm. C. Grasty.....	51 38	83 57
Mount Carmel ... (Dis. Mar. 1, '42)	Randolph....	Hy. Suter, to Mar. 31, 1842.....	1 64	2 35
Mount Clinton ...	Rockingham .	Ptolemy Brightwell..	25 89	40 04
Mount Crawford..	Rockingham .	Pleasant A. Clarke ..	113 60	200 44
Mount Gilead....	Loudon	Isaac Eaton	32 52	53 61
Mount Horeb....	Nelson.....	Wm. C. Roberts	38 22	66 69
Mount Israel	Albemarle ..	Samuel O. Moon....	51 62	87 47
Mount Jackson...	Shenandoah .	Daniel Gray.....	141 90	276 85
Mount Juliet	Kanawha....	James S. Turner	64 58	113 69
Mount Laurel....	Halifax	Clement M. Adkisson	102 54	165 64
Mount Level	Dinwiddie...	Nathaniel P. Newbill	26 24	49 88
Mount Linneus ..	Marion	Jos. Morgan.....	29 53	49 76
Mount Meridian..	Augusta.....	Jas. Craig	71 14	131 43
Mount Pleasant..	Spotsylvania.	Oscar L. Chewning..	61 75	98 32
Mount Salem....	Kanawha....	R. C. Chandler, jr., from Sept. 20, 1842	2 06	3 83
Mount Sidney ...	Augusta.....	Jacob C. Roler.....	125 45	226 43
Mount Solon	Augusta.....	Hy. Blakemore	83 60	132 98
Mountville.....	Loudon	John E. Mount.....	24 16	41 74
Mount Zion.....	Campbell ...	Charles W. King....	17 35	23 38
Mouth of Poca ...	Kanawha....	John J. Dickinson, to Sept. 30, 1841	4 11	6 63
		Alex'r Simenton....	28 22	52 24
Mouth of Wilson.	Grayson.....	Ephraim Gentrey....	26 95	52 82
Muddy Creek....	Preston	Jacob Guseman	9 55	16 09
Murraysville..... (Late Muses Bottom)	Jackson	John Roberts, fr. 25th March, 1843.....	2 78	5 46
Murrill's Shop ...	Nelson.....	Wm. Murrill	15 50	28 97
Muse's Bottom .. (Ch. to Murraysville)	Jackson	Jos. Mairs, to Dec. 31, 1842.....	10 26	19 47

POST OFFICE DEPARTMENT—*Virginia.*

Post Offices.	Counties.	Postmasters.	Compensation.	Net proceeds.
			Dols. cts.	Dols. cts.
Namozine	Amelia	Robt. H. Branch, to Sept. 30, 1841	5 41	9 62
		Agnes M. Woodward	25 87	45 70
Natural Bridge	Rockbridge	Matthew Houston, to March 31, 1842	51 66	98 21
		David G. Houston, to April 14, 1843	60 26	115 35
		Joel Lackland	13 25	24 20
Neersville	Loudon	John Smith	25 44	44 24
Negro Foot	Hanover	Chas. Vest	26 04	43 61
Neil's Mills (Dis. July 12, '42)	Nicholas	Jas. G. Neil, to 31st March, 1842	1 31	1 88
New Baltimore	Fauquier	Fred'k H. S. Grayson	132 24	153 94
Newbern	Montgomery	John Raines	285 74	491 64
Newburgh Dis. July 12, '42	Pittsylvania	John D. Hunt, to 23d July, 1842	8 59	14 50
Newby's ⋊ Roads	Culpeper	Pollard Newby	4 58	7 06
New Canton	Buckingham	Nath'l Anderson	99 03	194 78
New Castle	Botetourt	Jacob Hamman	48 29	86 93
New Church	Accomack	Jas. P. Selby, to Oct. 19, 1841	2 04	3 71
		James K. Duncan	23 33	35 63
New Garden	Russell	Nicholas Honaker, jr. 2d qr. '43, est'd	3 02	5 77
New Glasgow	Amherst	Wm. H. Knight, to Dec. 1, 1841	50 18	90 65
		John B. Duncan, to Dec. 16, 1842	114 31	211 20
		Valerius McGinnis	51 01	95 98
New Grayson Dis. June 16, '43	Carroll	Sanford H. O'Neal, to Sept. 30, 1842	2 19	4 94
New Hope	Augusta	Jas. M. Stout	81 24	141 27
New Kent C. H.	New Kent	Harman Chandler	201 72	354 85
New London	Campbell	Hy. Stevens	163 95	258 79
New Market	Shenandoah	Solomon Henkel	298 17	520 40
New Martinsville. Late Fishing cr'k	Tyler	James McClure, from July 1, 1842	34 15	61 64
Newport	Giles	Jos. V. Carper, to 31st March, 1842	9 08	18 08
		Robert Payne	8 53	17 71
New Salem	Harrison	Jonathan F. Randolph	24 37	38 69
Newsom's Depot.	Southampton.	John M. Neal	92 39	134 68
New Store	Buckingham.	Josiah Moseley, to 30th Sept., 1842	95 57	176 85
		Monroe W. Jones	45 03	81 98
Newtown	King & Queen	Sam'l S. Gresham	97 54	147 78
N'twnStephensb'g	Frederick	John Allemong	196 63	327 52
Newville	Sussex	Edward C. Land	65 03	94 19
Nicholas C. H.	Nicholas	Ferguson Malcom	85 22	150 91
Nickell's Mills	Monroe	Jos. M. Nickell	45 89	68 58

POST OFFICE DEPARTMENT—*Virginia.*

Post Offices.	Counties.	Postmasters.	Compensation.	Net proceeds.
			Dols. cts.	Dols. cts.
Ninneveh	Frederick	Wm. Cook, jr.	68 98	109 79
Nowland's Ferry	Loudon	John Matthews	46 09	71 72
Norfolk	Norfolk	Alexander Galt	3986 55	23809 07
North End	Matthews	John Spencer, to 31st Dec., 1842	74 92	133 42
		Thos. S. Saunders, to 31st March, 1843	20 28	38 89
North Garden	Albemarle	Clifton G. Sutherland, to June 30, 1842	19 81	30 56
		John A. Brown	18 83	28 43
North River Meeting-house	Hampshire	Wm. Horseman	13 72	22 81
North River Mills	Hampshire	Geo. G. Grove, to 31st March, 1843	42 10	73 56
		John B. Miller	4 56	8 11
Northwest River Bridge	Norfolk	Wilson Corprew	29 80	49 09
Nortonsville	Albemarle	Thos. R. Dunn	21 72	42 37
Nottoway C. H.	Nottoway	Timothy Wortham	200 19	350 45
Nuttsville (Ch. to Litwalton)	Lancaster	Addison L. Carter, to Oct. 19, 1841	8 50	14 32
Oak Flat	Pendleton	Wm. Dyer	28 10	51 78
Oak Forest	Cumberland	Wm. E. Agee, to 31st Dec., 1841	11 83	20 10
		Benj H. Walton, to Dec. 31, 1842	33 12	36 41
		Zachariah Talley	21 10	20 69
Oak Grove	Westmorel'd.	Geo. M. Carter	207 23	380 48
Oak Hill	Fauquier	Peter Adams, to 30th Sept., 1842	79 06	137 41
		Jas. T. Turner	42 37	73 04
Oakland	Morgan	Basil E. Shockey	19 96	36 14
Oak Level	Henry	Columbus King	25 11	38 04
Oakley	Mecklenb'gh.	Anderson C. Morton	79 02	134 61
Oakville	Buckingham	Jonathan Christian	63 04	117 07
Oatlands	Loudon	Geo. Carter	23 57	47 97
Occoquan	Prince Wm.	Joseph Janney, jr.	143 34	259 96
Office Tavern	Amelia	Thos. H. Moore	67 26	123 12
Old Church	Hanover	Albert S. Jones, to Sept. 30, 1841	18 17	32 33
		James D. Ellett	142 73	252 89
Old Pt. Comfort	Elizab'th City	Robert Archer	775 23	1754 67
Onancock	Accomack	Stephen Hopkins	137 20	211 58
Oral Oak	Lunenburg	Robt. H. Allen, from Aug. 4, 1842	3 90	5 32
Orange C. H.	Orange	David Hume	550 49	1074 53
Orange Springs	Orange	John P. Coleman	38 33	69 27
Orlean	Fauquier	Amos Payne	41 89	72 61
Osborn's Ford	Scott	Wm. Richmond	20 03	33 30

POST OFFICE DEPARTMENT.—*Virginia.*

Post Offices.	Counties,	Postmasters.	Compensation.	Net proceeds.
			Dols. cts.	Dols. cts.
Otter Bridge	Bedford	Wm. L. Bell	109 44	164 95
Otter Dale	Chesterfield .	Hy. W. Horner, to		
Dis. Feb. 17, '42, re-est'd May 11, 1842		April 15, 1842....	6 28	8 05
		Abijah Cheatham, fr. May 16, '42—2d qr. '43 estimated	13 66	21 81
Ottobine	Rockingham.	Wm. Dunlap, to 30th April, 1842—3d and 4th qrs. '41 est'd...	3 84	9 00
		John H. Roberts, to March 31, 1843 ...	5 98	8 50
		Fra's M. Erwin	1 26	1 82
Pack's Ferry	Monroe	Grandison C. Landcraft, fr. Jan. 1, '42	5 26	8 77
Paddytown	Hampshire ..	Washington Moseley.	8 75	15 49
Painesville	Amelia	Bernard Seay	83 77	158 37
Paint Creek	Kanawha....	Jas. B. Trimble, to 7th Sept., 1841	4 06	8 41
		Lawrence H. Brannon	49 33	78 43
Palatine Hill	Marion	Wm. Haymond	71 08	112 12
Palestine.....	Greenbriar ..	Israel Painter, to Jan. 30, 1843	13 55	21 45
		John Alderson.....	3 05	4 74
Palmer's Springs.	Mecklenb'gh.	William Hendrick, to March 31, 1842 ...	23 81	38 31
		Sterling R. Johnson, to Dec. 31, 1842..	31 93	57 70
		John M. Wright.....	22 11	38 19
Palmyra	Fluvannah ..	Wingfield M. Cosby, to 30th Sept., 1842 ..	103 94	193 93
		Robert E. Nelson ...	58 30	117 45
Panther's Gap ...	Rockbridge..	Wm. H. McDanald, to 31st Dec., 1842 .	18 59	35 42
		James McD. Moffit ..	7 43	14 97
Parham's Store ..	Sussex.....	George S. Parham ...	47 94	73 57
Paris	Fauquier....	Isaac Settle	200 71	371 90
Parkersburgh	Wood	George W. Saunders.	616 15	1218 31
Parnassus	Augusta.....	Wesley Bear	(No ret.)	
		John B. Syrcle, from 10th Aug., 1841...	23 81	38 59
Partlow's	Spottsylvania	Thomas D. Smith ...	20 92	39 03
Patrick C. H.....	Patrick	Wash. L. McCanless, to 1st Dec., 1841..	14 95	19 87
		Alex. A. Moir.....	89 28	157 92
Pattonsburgh	Botetourt....	Thomas Crews.....	407 41	892 25
Pawpaw ..... (Dis. Feb. 3, '42.)	Monongalia..	George P. Wilson, to 31st Dec., 1841 ...	1 02	2 00
Pedlar's Mills....	Amherst	Richard I. Prior	103 47	164 46

POST OFFICE DEPARTMENT—*Virginia.*

Post Offices.	Counties.	Postmasters.	Compensation.	Net proceeds.
			Dols. cts.	Dols. cts.
Peel Tree	Harrison	Alvin M. Bastable, to April 22d, 1842	5 75	7 50
		Jesse W. Arnold	4 59	5 63
Pemberton	Goochland	Augustus T. Walton, fr. April 1, 1842	59 47	108 18
Pembroke	Giles	John Lybrook	12 40	19 33
Pendleton	Scott	John Pendleton, to 31st Dec., 1841	5 75	8 78
		Ivy N. Pendleton	21 57	39 27
Pennsborough	Ritchie	Thos. T. Henderson, to 31st Dec., 1842	23 49	30 97
		James Martin	4 71	9 02
Penn's Store	Patrick	Robt. A. Read, to 31st Dec., 1841	22 15	37 57
		Wm. S. Penn, to 31st March, 1843	57 01	103 68
		Peter Penn	9 62	17 00
Percivals	Brunswick	W. Y. Mallory	26 61	44 05
Petersburg	Dinwiddie	Thos. Shore, to 30th Sept., 1842	2500 00	11806 10
		John Minge	795 02	7003 53
Peterstown	Monroe	James M. Byrnside, to 30th Sept., 1841	4 33	8 41
		Augustus Ball, to 30th Sept., 1842	22 15	42 83
		James M. Byrnside	13 08	23 04
Peytonsburg	Pittsylvania	Charles Lacey	40 80	69 38
Phillippa (Late Hoffsville.)	Barbour	John R. Williamson, fr. June 20, 1843	72	1 53
Philomont	Loudon	Joseph P. Megrath	47 57	84 02
Physic Spring	Buckingham	Garland Brown (1st qr. '43 estimated)	39 03	71 84
Pigeon Run	Campbell	Archilles Herndon	42 35	64 14
Pine Creek	Lewis	Levi Johnson	8 21	10 39
Pine Grove	Tyler	Stacy Stephens	14 07	19 11
Pittsylvania C. H.	Pittsylvania	Ichabod T. Watson	266 49	499 48
Plain View	King&Queen	John M. Albright, fr. April 1, 1842	10 44	15 83
Pleasant Flat	Mason	Oliver H. P. Vanmatre	12 95	20 17
Pleasant Gap	Pittsylvania	Thomas W. Walton	16 83	22 71
Pleasant Grove	Lunenburg	James Neal, to 31st Dec., 1841	15 40	29 96
		Alfred H. Hurt	43 77	83 54
Pleasant Hill	Smyth	James A. Davis, to 30th June, 1842	25 74	23 27
		Wm. W. Williams	25 97	23 71
Pleasant Valley	Fairfax	Elijah Hutchinson	35 49	66 56
Pleasant View (Dis. Dec. 20, '41)	Jackson	Isaac Flesher, to 31st Dec., 1841	2 28	3 52
Pocotaligo	Kanawha	Edward R Fife	13 76	26 47

POST OFFICE DEPARTMENT—*Virginia.*

Post Offices.	Counties.	Postmasters.	Compensation.	Net proceeds.
			Dols. cts.	Dols. cts.
Poindexter's Store	Louisa	Edmund Bullock, to 30th Sept., 1842	39 28	64 69
		Wm. W. McGehee	21 06	36 28
Point Pleasant	Mason	Samuel G. Shaw	257 88	415 64
Polsley's (Ch. to Fairmont)	Marion	Ebenezer Newcomb, to 31st Dec., 1842	91 64	162 51
Poplar Camp	Franklin	Stephen Preston	5 54	9 49
Poplar Grove	Sussex	John Fiveash	10 86	11 77
Poplar Hill	Giles	Thomas G. Shannon	3 74	8 09
Poplar Mount	Greenville	Wm. Abernathy, to 31st March, 1843	48 09	86 25
		Mordecai Jones	5 21	8 71
Port Conway	King George	Wm. S. Payne	81 20	121 63
Port Republic	Rockingham	Hugh Bruffy, to 31st Dec., 1842	64 27	112 90
		James O'Brian	21 58	35 25
Port Royal	Caroline	Wm. Gray	292 23	560 00
Portsmouth	Norfolk	John Hodges	1747 35	4542 03
Postsville (Dis. April 13,'42)	Jackson	Thos. J. McLaughlin, to 31st March, 1842	66	81
Pottiesville	Louisa	Charles Pottie	32 24	58 98
Powell's Mount'n.	Lee	Henry P. Dickinson, to 30th June, 1842	5 30	9 02
		Andrew Millbourn	4 30	8 22
Powell's Tavern	Goochland	J. W. Powell	39 78	71 04
Powelton	Brunswick	Wm. C. Cabiness	41 51	72 52
Pribble's Mills	Wood	Alfred Fought, to 30th Sept., 1841	1 40	2 51
		John Foster	7 19	14 26
Prilliman's	Franklin	Jacob Prilliman	18 43	33 79
Pr. Edward C. H.	Prin. Edward	Wm. H. Venable	449 20	878 37
Pr. George C. H.	PrinceGeorge	John M. Birchett, to 30th Sept., 1842	29 61	50 38
		Robert B. Wells	16 79	29 57
PrincessAnn C.H.	Princess Ann	Wilson H. C. Lovitt	61 99	118 17
Princeton	Mercer	Wm. H. Howe, to 30th Sept., 1842	32 27	42 55
		Benj. Hall	19 76	37 11
Prospect	Prin. Edward	Robert V. Davis	22 17	37 89
Prospect Hill	Fairfax	Wm W. Ball	74 07	122 38
Providence	Halifax	John R. Pleasants For Whitesville	74 27	126 61
			1 79	3 77
Pruntytown	Harrison	Abraham Smith	152 02	296 23
Pungoteague	Accomack	Wm. Goffigon	71 55	111 18
Purcel's Store	Loudon	Samuel Purcel, jr., to 31st March, 1843	128 08	236 39
		James H. Purcel	15 12	26 52
Quillinsville	Scott	Henry W. Ewing	9 13	12 32
Raccoon Ford	Culpeper	Robt. R. Stringfellow to 1st March, 1841	30 48	58 24

POST OFFICE DEPARTMENT—*Virginia.*

Post Offices.	Counties.	Postmasters.	Compensation.	Net proceeds.
			Dols. cts.	Dols. cts.
		John H. Stringfellow, to 31st Dec., 1842	37 01	69 81
		Philip P. Nalle	24 37	38 89
Raine's Tavern	Cumberland	Hugh Raine	82 08	96 89
Rapidan	Madison	Wm. N. Rose	64 16	102 13
Rappahannock Academy	Caroline	Henry J. Foster, to 30th Sept., 1842	40 27	65 52
		Charles C. Taliaferro, to 31st March, 1843	16 12	26 50
		Benj. F. Taliaferro	6 11	10 69
Ravenswood	Jackson	James H. Henry, to 31st March, 1843	35 13	70 51
		A. A. Quarrier	5 19	9 98
Ravensworth (Late Ellisville.)	Louisa	Enos F. Gunter, from 21st April, 1843	2 75	4 33
Rebecca Furnace	Botetourt	David J. Wilson	42 94	80 43
Rector's ⋈ Roads	Fauquier	Elijah M. Anderson	47 96	86 43
Rectortown	Fauquier	James H. Rector	84 91	153 06
Red Banks	Shenandoah	Lawrence Pitman, jr.	24 66	42 09
Red Bluff	Wythe	Isaac Painter, to 8th April, 1842	4 56	7 04
		Jerome Blair, to 28th Oct., 1842	3 67	3 98
		Abner Thompson	2 24	3 09
Red Hill	Campbell	Samuel Pettit	9 19	16 49
Red House	Charlotte	Campbell Malony, to 31st Dec., 1841	13 71	23 21
		Wm. E. Lewis	39 64	63 71
Red House Shoals	Mason	James A. Paine	36 54	68 73
Red Oak Grove	Charlotte	John Y. Richards	46 08	76 42
Red Sulp. Springs	Monroe	Wm. Burke, to 6th July, 1842	53 05	99 36
		James Adair	61 48	115 83
Red Island	Pulaski	James Calfee	11 12	18 08
Reedy Spring	Campbell	Thomas M. Bass	38 69	68 34
Rehoboth	Lunenburg	Wm. Keeton	24 64	43 43
Renick's Valley (Dis. May 31, '42)	Greenbrier	James Hopkins, from 1st Oct, '41, to 28th May, 1842	59	42
Republican Grove	Halifax	Peter Barksdale	62 71	112 21
Retreat	Franklin	Thomas Moorman	30 29	43 35
Rexburg	Essex	Leroy W. Dobyns	66 64	116 36
Rhea's Store	Washington	Wm. R. Rhea	10 35	15 75
Rice's Store	Westmorel'd	John T. Rice, to 31st March, 1843	37 59	60 39
		Steptoe T. Rice	5 30	8 83
Richardsville	Culpeper	Charles C. Bailey	38 55	67 41
Richland's	Tazewell	Joseph Q. Kindrick	10 70	22 31
Richmond	Henrico	Bernard Peyton	3269 55	63159 00

POST OFFICE DEPARTMENT—*Virginia.*

Post Offices.	Counties.	Postmasters.	Compensation.	Net proceeds.
			Dols. cts.	Dols. cts.
Rich Valley	Wythe	F. H. Yost	(No ret.)	
Ridgeville	Hampshire	Henry Trout	44 00	80 88
		For Caysville	17	41
Ripley's	Tyler	John J. Ingle	19 83	37 02
Ritchieville	Dinwiddie	Wm. Clark, jr.	30 48	45 18
Rivesville	Marion	Elisha Snodgrass	25 83	31 44
Rixeyville	Culpeper	Wm. Rixey	33 10	52 27
Roanoke Bridge	Charlotte	Jacob Morton	86 94	108 26
Roaring Spring	Smyth	James Newland	12 04	25 16
Robertson's Store	Pittsylvania	Thompson Robertson	20 18	18 98
Rock Castle	Patrick	Wm. Ayres	17 27	34 18
Rockland Mills	Augusta	John Roller	15 20	23 74
Rocky Mount	Franklin	Thomas S. Greer	192 89	317 89
Rodophil	Amelia	John W. Minor	38 37	56 91
Romine's Mills	Harrison	Jno. H. Shuttlesworth	41 27	40 07
Romney	Hampshire	Carlton T. Jack, to 18th Nov., 1842	260 98	519 78
		Edw'd M. Armstrong	144 76	279 18
Rose Grove	Buckingham	Wm. H. Still, fm. 1st July, 1842	4 58	6 49
Rose Hill	Lee	Nathan Hobbs, to 30th Sept., 1842	18 52	32 90
		Archil. H. Fulkerson	10 96	22 18
Roseland	Nelson	Harlow W. Heath	25 48	43 25
Rose Mills	Amherst	James McDonald	67 99	112 04
Rough Creek Ch.	Charlotte	Andrew Bailey, jr.	37 92	61 93
Ruckersville	Greene	Robert P. Cave, to 30th Sept., 1841	4 17	7 60
		James G. Douglas, to to 8th Aug., 1842	14 94	26 73
		Elisha J. Williams	18 76	30 63
Ruckmansville	Bath	John H. Ruckman	26 45	44 54
Rumford Acad'my (Dis. Oct. 6, '41.)	King William	H. J. Christian	(No ret.)	
Rural Retreat	Wythe	John B. Straw	68 10	66 52
Ruther Glen	Caroline	Hiram B. Dickinson, to 31st Dec., 1841.	21 43	36 16
		Elliott W. Burruss, to 31st Dec., 1842	30 51	51 10
		John Chandler	20 46	31 93
Rye Valley	Smyth	Rufus K. Williams	12 71	12 12
St. James Church.	Bedford	Benj. Gardiner	26 52	39 79
St. Tammany	Mecklenb'gh	Wm. H. Boyd	33 80	57 22
Salem	Botetourt	Wm. C. Williams	516 02	506 95
Salem Fauquier	Fauquier	George F. Pollard, to 30th Sept., 1841	23 89	45 78
		Andrew Barbee	139 79	259 25
Saline Rock	Ritchie	Thomas Byrd	6 65	12 25
Salt Sulp. Springs	Monroe	Alexander Erskine	75 26	149 83

POST OFFICE DEPARTMENT—*Virginia.*

Post Offices.	Counties.	Postmasters.	Compensation.	Net proceeds.
			Dols. cts.	Dols. cts.
Saltville	Washington	John Ramage	58 15	114 03
Sandidge's	Amherst	Samuel G. Cash	62 73	99 79
Sand Spring (Ch. to Pack's Ferry.)	Mercer	David Lilly, to 30th Sept., 1841	07	18
Sandy	Jackson	Thomas Mairs	9 26	17 13
Sandy Bottom	Middlesex	Edward Dymock, to 31st Dec., 1841	7 22	11 54
		James R. Burrick, to 30th June, 1842	10 20	17 08
		Lewis L. Stiff	17 84	31 56
Sandy Plains	Patrick	Thomas M. Clark	10 79	13 53
Sandy River	Pittsylvania	Jesse Carter	20 32	33 23
Sandy Riv. Church	Prin. Edward	John Rudd, to 31st March, 1842	25 90	39 90
		John Foster, to 31st March, 1843	38 02	52 40
		Booker Foster	7 70	12 66
Sapling Grove	Washington	James King	49 47	57 61
Schumla	Wood	Samuel Blue, fm. 1st Oct., 1841, to 30th June, 1842	7 44	15 73
		Basil Williamson	7 22	12 27
Scottsburgh	Halifax	Beverly R. Fleming, to 31st Dec., 1842	22 65	41 41
		John I. Throckmorton	4 92	9 16
Scott's Ferry	Albemarle	Edwin H. Jordan	659 26	860 17
Scottsville	Powhatan	Wm. C. Scott	230 02	432 42
Sea View	Northampton	Luther Nottingham (2d qr. '43 estimated)	28 74	41 00
Second Creek	Greenbriar	John Burdett	12 14	25 17
Seven Islands	Fluvanna	Joseph Pace, fm. 17th Feb., 1843	3 61	3 73
Seven Mile Ford	Smyth	Thomas Allen (2d qr. '43 estimated)	46 09	94 22
Sewell Mountain	Fayette	George Dickson	15 60	29 42
Shackleford's	King&Queen.	Robert B. Smith	73 84	119 44
Shady Grove	Franklin	George A. Brown, to 30th June, 1842	18 79	32 17
		Robert G. Mays	16 95	27 66
Shannon Hill	Goochland	Owen C. Morris	26 52	50 23
Sharon	Wythe	Thomas Shannon	7 91	14 06
Sheetz Mill	Hampshire	Frederick Sheetz	17 83	32 51
Shenandoah Iron Works	Page	Hy. Forrer	39 83	85 07
Shepherdstown	Jefferson	John T. Cookus, to July 22, 1842	339 67	737 72
		John K. White	291 77	606 29
Sherrard's Store	Hampshire	Ann D. Alexander, to Nov. 1, 1841	9 59	15 76
		Robert B. Sherrard	48 50	89 29

POST OFFICE DEPARTMENT—*Virginia.*

Post Offices.	Counties.	Postmasters.	Compensation.	Net proceeds.
			Dols. cts.	Dols. cts.
Shiloh	King George	Philip P Johnston	17 12	25 64
Shinnston	Harrison	James W. Janes	69 22	112 97
Simpson's	Floyd	John Gray	14 06	24 95
Sinclair's Bottom	Smyth	Levi Bishop	7 56	9 97
Sinking Creek	Botetourt	James R. Trenor	13 93	21 40
Sissonville	Kanawha	John R. Dawson	9 25	20 99
Sistersville	Tyler	Josiah Russell	99 24	194 15
Skinquarter	Chesterfield	Richard Goode	37 16	60 41
Slate Mills	Culpeper	John W. Miller	26 21	46 53
Smithfield	Isle of Wight	Shimuel Godwin	467 50	703 93
Smithsville	Powhatan	William L. Smith	109 61	207 85
Smoky Ordinary	Brunswick	William J. Mallory	52 25	105 46
Snicker's Ferry	Clarke	Sam'l B. F. Caldwell	105 25	183 28
Snickersville	Loudon	William Bradfield	175 34	303 61
Snidersville	Monongalia	David Snider, to 31st March, 1843	2 33	4 16
Dis. Jan. 17, 1843				
Snoddy's	Buckingham	Robert W. Snoddy	15 18	25 08
Snow Creek	Franklin	Gab'l Mackenheimer, (2d qr. '43, est'd)	47 96	81 06
Solus	Ritchie	James M'Kinney, to 21st April, 1843	31 75	52 05
		Spencer T. Bukey	3 35	5 55
Somerton	Nansemond	Robert R. Smith, to 30th Sept., 1842	34 66	54 46
		James E. Smith	17 70	28 86
Somerville	Fauquier	William A. Thompson	64 39	83 17
South Anna	Louisa	Jos. G. Bullock, to 8th Nov., 1841	6 31	9 89
		Mordecai I. Nuckolls, to 30th Sept., 1842	16 20	24 16
		David B. Bullock	5 85	9 67
South Hill	Mecklenburg	Samuel Stone	25 61	45 82
South Quay	Southampton	Adolphus H. Jones, to Dec. 1, 1842	19 34	32 15
		Arthur E. Hall	8 80	12 81
Sparta	Caroline	Andrew S. Broaddus, to 31st March, 1843	48 47	86 27
		Robert S. Broaddus	6 60	10 73
Spartapolis	Rockingham	Richard Pickering	97 67	173 77
Speedwell	Wythe	William Ward, (2d qr. 1843, estimated)	8 43	15 44
Sperryville	Rappahan'ck	Thomas Hill, jr	80 56	124 01
Spottedville	Stafford	Edward W. Latham	19 97	36 76
Spottsylvania C.H.	Spottsylvania	James M. Nalle	100 06	167 09
Spout Spring	Campbell	John H. Plunkett, to 31st March, 1842	35 74	60 37
		David A. Plunkett	56 84	84 54
Spring Creek	Greenbriar	William L. Brown	9 87	16 34
Springfield	Hampshire	John Piper, to Aug. 5, 1841	6 06	10 11

POST OFFICE DEPARTMENT—*Virginia.*

Post Offices.	Counties.	Postmasters.	Compensation.	Net proceeds.
			Dols. cts.	Dols. cts.
		Ralph G. Piper, to 9th Oct., 1841	11 47	18 92
		William P. Stump	102 56	186 27
Spring Garden	Pittsylvania	Jos. E. Anderson	30 70	50 67
Spring Hill	Chesterfield	Stephen Wilkinson	41 53	75 26
Stafford C. H.	Stafford	Eustace Conway	143 81	219 82
Stanardsville	Orange	George W. Price	132 26	250 47
Staples Dis. May 31, '42	Campbell	William A. Staples, to 31st March, 1842	1 39	1 65
Stapleton	Amherst	Willis H. Plunkett, from June 17, 1842	18 44	33 67
Staunton	Augusta	Norborne C. Brooks	1337 42	3109 71
Steele's Tavern	Augusta	John Steele, jr.	74 23	133 45
Stevensburg	Culpeper	Martin Nalle	114 36	206 39
Stevensville	King&Queen	John Bagby	109 67	174 21
Steward's Creek	Lewis	Peregrine Hays	26 22	24 48
Stewart's Draft	Augusta	John P. Willson	15 32	25 76
Stock Creek	Scott	John A. Hall, to 30th June, 1842	12 41	23 09
		William B. Neil	9 01	15 72
Stoner's Store	Roanoke	Samuel Stoner	35 64	70 79
Stonewall Mills	Buckingham	Ambrose Plunkett	67 64	119 04
Stony Creek	Shenandoah	William J. Koontz	69 81	126 80
Stony Creek Warehouse	Sussex	Alexander Aldridge	123 79	117 45
Stony Hill	Richmond	Stephen D. Pursell	14 56	27 23
Stony Mount	Brunswick	George Stone	74 94	85 26
Stony Point	Albemarle	Gideon F. Carver	69 93	125 00
Stony Point Mills	Cumberland	John R. Palmore	145 14	283 26
Strasburg	Shenandoah	George F. Hupp	175 68	286 52
Sturgeonville	Brunswick	John J. Gregg, to 30th Sept., 1841	5 54	9 22
		Sabat Griffin	45 13	74 73
Sublett's Tavern	Powhatan	William Sublett	130 30	231 07
Suffolk	Nansemond	Arthur Smith	688 56	1043 92
Sugar Tree	Pittsylvania	Walter Fitzgerald	44 70	81 07
Summit Point	Jefferson	Valentine Peyton, to 31st March, 1842	37 15	70 04
		William W. Peyton, to Dec. 1, 1842 (4th qr. '42 est'd)	23 60	43 92
		Warner A. Thompson	23 77	44 90
Surry C. H.	Surry	Robert Rowelle, to April 19, 1842	76 51	74 55
		Thomas Ruffin	95 62	153 10
Sussex C. H.	Sussex	Richmond F. Dillard, to Dec. 31, 1842	66 57	110 50
		I. L. Dillard	18 86	34 15
Sweet Springs	Monroe	John B. Lewis, to 31st March, 1843	129 16	255 05

POST OFFICE DEPARTMENT—*Virginia.*

Post Offices.	Counties.	Postmasters.	Compensation.	Net proceeds.
			Dols. cts.	Dols. cts.
		Calvin S. Campbell..	9 25	16 30
Sydnorsville	Franklin	Samuel Fishburn....	16 67	29 77
Tackett's Mills ..	Stafford	Jefferson Spindle....	24 67	38 87
Tanner's Store...	Mecklenburg.	Evans Tanner	25 58	38 73
Tappahannock...	Essex	George H. Dobyns..	274 20	445 93
Taylor's Store ...	Franklin	Thad. C. S. Ferguson	37 80	67 83
Taylorsville	Hanover	William D. Taylor ..	135 14	200 65
Tazewell C. H...	Tazewell	Addison A. Spotts ..	170 07	322 12
Teaze's Valley...	Kanawha....	Samuel Handley....	29 95	52 84
Temperance.....	Amherst	Edmund W. Hill, to 30th June, 1842 ..	16 64	25 08
		John B. Harding, from May 11, 1843	0 42	1 00
Templeton	Prince George	William E. Proctor..	26 67	38 58
The Meadows....	Bedford	Wm. G. Heptinstall, to 30th Sept., 1842	26 34	43 37
		Franklin Headen....	13 38	21 31
Theo'cal Semin'ry Dis. Jan. 1, '42, re-est'd 16th Dec., 1842.	Fairfax	Edward R. Lippitt, to March 10, 1842 ...	141 55	268 06
		William Sparrow, fm. March 17, 1843....	55 72	111 03
The Plains	Fauquier....	John B. Hunton, to 30th Sept., 1842 ..	47 53	88 00
		James W. Foster....	25 64	41 14
Thompson's Cross Roads	Louisa	Launcelot Minor, jr..	63 01	110 89
Thompsonville ...	Culpeper....	Marcus Cooper.....	48 19	84 65
Thornburgh	Spottsylvania.	Henry Carpenter....	37 76	70 03
Thorn Hill.....	Orange	George M. Cook	22 44	33 85
Thoroughfare	Prince Wm..	William Roach.....	47 79	85 09
Three Fork.....	Marion	Jos. Parrill, to June 30, 1842	4 22	7 95
		John Parrill	4 13	8 48
Timber Ridge ...	Rockbridge..	James Stuart, to 31st March, 1843.....	26 08	40 06
		John A. Kinnear	2 95	5 03
Timberville	Rockingham .	Nason Bare	38 21	68 05
Tobacco Row....	Amherst	Benjamin Norvell, (2d qr. '43, estimated).	25 98	38 33
Todd's	Spottsylvania.	Charles Todd	19 94	35 10
Tolersville	Louisa	Robert T. Gooch....	21 12	26 77
Tom's Brook	Shenandoah..	George K. Crabill...	33 31	61 50
Tower Hill..... Dis. Oct. 19, '41	Buckingham.	Nathan Spencer	.....	(no ret'n)
Traveller's Repose	Pocahontas ..	Jacob G. Slaven	15 96	23 77
Traylorsville	Henry	John C. Traylor, to 30th Sept., 1842 ..	27 98	50 07
		Samuel H. Taylor ..	22 42	43 23
Trevillian's Depot	Louisa.....	Charles G. Trevillian	86 59	159 84

POST OFFICE DEPARTMENT—*Virginia.*

Post Offices.	Counties.	Postmasters.	Compensation.	Net proceeds.
			Dols. cts.	Dols. cts.
Triadelphia.....	Ohio	James McMurray, to 22d July, 1841	3 28	5 79
		John C. Snider, to 8th Nov , 1842	99 56	145 03
		Hy. S. Thornburgh..	32 01	55 34
Turkey Cove....	Lee	William Richmond..	20 97	32 13
Turner's Store ...	Caroline	Robert M. Wright ..	26 98	44 74
Twelvepole	Cabell.....	Isaac E. Handley....	16 37	34 90
Two-mile Branch	Smyth.....	Nelson Hopkins, from April 1, 1843	0 72	1 05
Twyman's Store..	Spottsylvania.	Thornell Twyman, to Feb. 2, 1842.....	16 94	28 23
		James B. Peake	40 00	63 15
Tye River Mills..	Nelson	Nelson C. Clarkson, fm. Jan. 1, 1843...	19 93	33 80
Tye Riv. Wareh'se	Nelson.....	John W. Mosby, to Dec. 31, 1841.....	42 54	76 64
		Samuel Read.....	144 96	271 96
Union	Monroe	James A. Shanklin ..	270 87	555 63
Union Grove	PrinceGeorge	Wyley Daniel.....	7 64	11 68
Union Hall.....	Franklin	Littleberry Moorn, to Nov. 20, 1841.....	7 69	12 61
		Philemon Smith	36 07	60 93
Union Level	Mecklenburg.	Alexander Dortch, to 30th Sept., 1842...	37 49	52 36
Union Mills	Fluvanna	Claudius Tompkins..	82 02	156 53
Union Village...	Northumb'd..	John H. Elmore	18 65	32 19
Unison.....	Loudon	Theodoric Leith.....	44 28	81 30
University of Va..	Albemarle ..	William Wertenbaker	769 09	1708 00
Upper Track	Pendleton ...	Adam Coil	23 10	41 02
Upperville	Fauquier....	Wm. A. Stephenson.	453 86	890 80
Urbanna	Middlesex ...	Alfred Healy.....	165 25	323 71
Valley Mill..... Dis. Jan. 11, '42	Augusta.....	Ebenezer Christian, to Jan. 13, 1842	2 58	4 34
Valley Store .... (Late Mid River)	Caroline	Hy. McCalley, from April 27, 1842....	14 20	27 31
Variety Mills....	Nelson	Charles B. Hill	71 50	125 27
Vaucluse	Wood.....	Alexander H. Creel.	16 29	28 80
Verdiersville	Orange	Paul Verdier, to 31st Dec., 1842	66 93	128 20
		Hy. Hatch	19 81	36 42
Verdon	Hanover	John T. Anderson ..	45 47	67 39
Vicksville.....	Southampton.	Amos S. Drury	18 20	31 34
Virginia Mills ...	Buckingham .	John J. Brown.....	77 38	144 71
Wade's	Bedford	Alexander Wade....	37 81	64 27
Walker's Church.	Prince Edw'd	William D. Matthews	94 54	160 32

POST OFFICE DEPARTMENT—*Virginia.*

Post Offices.	Counties.	Postmasters.	Compensation.	Net proceeds.
			Dols. cts.	Dols. cts.
Walkerton	King&Queen.	Wade H. Sale, to 30th June, 1841	36 54	64 41
		Jos. T. Henly.....	31 63	50 60
Walling's Creek.	Lee.....	Jacob V. Fulkerson..	15 27	26 69
Wall's Bridge.... Dis. Oct. 6, '41	Surry.....	Thomas Barnham....	.....	(no ret'n)
Walnut Branch ..	Fauquier....	Samuel Catlett.....	48 58	80 82
Walnut Grove ...	Kanawha....	Lyle Millan	54 06	74 79
Walnut Hill	Lee.....	Hugh Houston.....	14 79	27 68
Wardensville	Hardy.....	Samuel Frye, to 30th Sept., 1841	8 94	17 75
		Jesse O. Switzer	50 53	96 73
Ward's Bridge ...	Pittsylvania .	John C. Ward	50 59	77 24
Warminster	Nelson	James Vigres	83 67	151 25
Warren.....	Albemarle ..	Austin M. Appling..	87 67	158 65
Warren Ferry ...	Buckingham .	John H. Tapscott, (2d qr. '43, estim'd) ..	15 75	25 84
Warrenton	Fauquier....	Alex'r H. Spilman ..	827 75	1840 55
WarrentonSprings	Fauquier....	Hancock Lee, to 31st Dec., 1841	52 22	114 19
		Felix Richards.....	69 23	140 61
Warsaw.....	Richmond ...	William Porter, to 31st Dec., 1842	157 71	269 52
		George W. Goldsby..	49 35	85 29
Warwick C. H...	Warwick	Thomas R. Dunn, jr..	33 83	48 65
Washington	Rappahan'ock	Fra's S. Browning ..	260 91	446 61
Waterford	Loudon.....	Lewis D. Worley, to 17th Nov., 1841 ..	40 31	69 58
		Henry T. Gover	167 07	282 64
Watkinsville	Goochland ..	Edwin C. Fleming ..	29 62	53 27
Wattsboro'	Lunenburgh .	Gill W. Watts	28 78	43 28
Waugh's Ferry ...	Bedford.....	George L. Shrader ..	106 97	180 43
Waylandsburg ...	Culpeper....	Simeon B. Wayland..	43 18	68 20
Wayne C. H.....	Wayne	Levi Morris, from 1st July, 1842.....	8 56	6 36
Waynesboro'.....	Augusta.....	Ab'm Lynn	294 15	513 51
Webb's Mills....	Ritchie.....	John Webb	11 42	22 12
Wellsburg.....	Brooke	Thomas McCarty....	674 24	881 51
Westernford	Randolph	William Ewin.....	22 85	29 61
West Liberty....	Ohio.....	Daniel S. Forney, to Nov. 13, 1841	38 85	63 12
		George W. Curtis ..	130 05	249 75
Westmorel'd C.H	Westmorel'd.	Joseph S. Lyell, to 31st March, 1843..	115 45	212 16
		John E. Sturman....	16 08	28 33
Weston	Lewis	Richard P. Camden..	229 73	393 10
West Union	Marshall	John Dickey.....	29 53	52 88
Wheatland	Loudon.....	Robert L. Wright, to Sept. 30, 1841	3 87	5 59
		John B. Dutton.....	35 18	60 38

POST OFFICE DEPARTMENT—*Virginia.*

Post Offices.	Counties.	Postmasters.	Compensation.	Net proceeds.
			Dols. cts.	Dols. cts.
Wheatley.....	Fauquier....	Garland T. Wheatley	35 49	66 74
Wheeler's Springs Dis. Dec. 11, '41	Charlotte....	Samuel Wheeler, to Nov. 30, 1841....	5 17	6 89
Wheeling	Ohio	David Agnew	3937 28	1244 23
White Chimneys.	Caroline	Micklebur'gh Young.	81 03	132 57
White Day.....	Monongalia..	James D. Watson....	40 67	48 37
White Gate.....	Giles	John G. Kerr, to 30th June, 1842	5 42	8 09
		Wilson Bane.....	4 59	7 61
White Hall.....	Frederick ...	John Pugh.....	56 54	99 90
White House....	Mecklenburg.	Robert Y. Overby, to Oct. 22, 1842	57 96	112 19
		Littlebury Overby ...	29 54	58 02
White Plains....	Brunswick ..	John S. Harris, to 31st Dec., 1842	44 56	85 60
		James Woolsey.....	14 49	27 77
White Post.....	Clark	Hiram P. Evans....	171 91	300 31
White Stone	Lancaster.....	Andrew Robertson, to 30th Sept., 1841 ..	4 33	7 85
		Ezekiel G. Shearman	25 08	42 41
White Sulph. Sp'gs	Greenbriar ..	John B. Calwell, to 30th Sept., 1842 ..	398 46	1023 50
		Alfred Plumb	86 98	149 17
Whiteville ..... Dis. July 13, '41	Halifax.....	H. C. Hubbard.....		(No ret'n)
Whittle's Mills..	Mecklenburg.	Conway D. Whittle..	92 76	146 91
Wicomico Church	Northumb'ld.	Charles L. Brown ..	48 65	72 38
Wilderness.....	Spottsylvania.	Thomas Ball, jr	50 17	88 47
Wilkinson's Shop.	Chesterfield .	William Wilkinson..	29 44	57 02
Wilkinsonville...	Chesterfield .	Mich'l Vaden, to 30th Sept., 1841	5 48	9 71
		William W. Goode, to 31st Dec., 1842 ..	27 47	46 71
		Henry W. Robertson, from April 1, 1843	3 90	7 10
Williamsburg	James City..	William Edloe	789 28	1793 34
Williamsport.....	Hardy.....	Daniel S. Tucker, to 31st Dec., 1842 ..	23 48	40 27
		Lionel F. Branson ..	9 47	16 68
Williamsville.... (Late Flowing Spring)	Bath.....	William Lockbridge, from 10th July, '41, to Oct. 1, 1842....	13 36	25 74
		James Gay, (4th qr. '42 estimated).....	9 08	16 47
Wilmington	Fluvanna	Rich'd Omohundro, jr.	82 19	144 77
Wilsonville	Bath.....	William Wilson, (1st qr. '42 estimated)..	10 25	18 68
Winchester.....	Frederick ...	John Wall.....	2199 05	6183 89
Winnsville.....	Fluvanna	Jos. Woolling.....	234 09	222 90

POST OFFICE DEPARTMENT—*North Carolina.*

Post Offices.	Counties.	Postmasters.	Compensation.	[Net proceeds.
			Dols. cts.	Dols. cts.
Woodland's.....	Marshall	Anthony D. Clarke, to 31st Dec., 1841 ..	9 11	14 09
		John J. Fullerton, fm June 24, 1842	13 27	21 94
Woodlawn	Fluvanna....	Thomas J. Rayfield..	23 80	44 91
Woods' ⋊ Roads.. (Late Amorysv'le)	Gloucester ..	Thomas Tuton, from Feb. 15, 1842	15 22	20 91
Woodstock	Shenandoah .	James Allen.....	367 83	576 48
Woodville.....	Culpeper	Zephaniah Turner, to Sept. 6, 1842	77 30	119 68
		Jas. Reid	44 75	63 78
Wright's Mills .. Dis. Nov. 30, '41	Mason	Andrew Lewis.....	1 61	3 36
Wright's Mills ..	Jackson	David Woodruff, from June, 1842	10 48	18 81
Wylliesburgh	Charlotte	John C. Ingram, to 31st Dec., 1841.	16 14	27 89
		H. M. L. Goode	59 63	109 01
Wyoming.....	Dinwiddie ..	Joel Manlove	66 25	105 97
Wytheville.....	Wythe.....	Jos. F. Kent, to 30th June, 1842	343 49	485 29
		John W. Truslow ..	337 19	463 14
Yancey's Mills ..	Albemarle ..	Kosciusko Hopkins..	103 67	191 98
Yatesville	Lunenburgh .	John M. Yates	51 26	71 55
Yellow Branch ..	Campbell ...	Fra's. M. Adams	43 07	60 43
Yellow Spring ..	Hampshire ..	Abraham Secrest, (1st qr. '43 estimated)..	7 23	10 54
Yocum's Station .	Lee	Wm. C. A. Wynn, fr. Sept. 10, 1842	1 68	2 18
Yorktown	York	Nathaniel Taylor....	121 41	178 56
Zanesville	Buckingham.	Reuben P. Cobb.....	22 15	38 35

NORTH CAROLINA.

[NOTE.—Auditor's report, showing the compensation of Postmasters and net proceeds at each office, from July 1, 1841, to June 30, 1843.]

Abbott's Creek ..	Davidson....	Austin Roper	26 88	43 80
Abram's Plains ..	Granville	Samuel S. Downey, fr. 9th Sept., 1841	10 08	15 57
Airy Grove.....	Lenoir.....	Wm. C. Loftin, to 30th Sept., 1841 ..	3 92	6 65
		Frederick H. Laroque	34 39	52 52
Albemarle	Stanly	Daniel Freeman .... [4th qr. '41 estimated]	30 50	60 83
Albertson's.....	Duplin	Alexander Grady....	17 64	30 88

POST OFFICE DEPARTMENT—*North Carolina.*

Post Offices.	Counties.	Postmasters.	Compensation.	Net proceeds.
			Dols. cts.	Dols. cts.
Albright's	Orange	Danl. A. Montgomery	17 01	23 90
Alexandriana	Mecklenburg	J. McK. Alexander	40 54	63 96
Alfordsville	Robeson	Warren Alford	45 68	81 51
Allemance	Guilford	Eli Smith	30 01	56 93
Anderson's Store	Caswell	Quintin Anderson	23 70	46 68
Arcadia (Ch. to Berea.)	Person	Benjamin Sumner	(No ret.)	
Argyle	Cumberland	Patrick Munroe	4 00	6 12
Ashboro'	Randolph	Joseph A. Worth	151 04	212 48
Ashland	Bertie	Augustus Holley	32 29	61 16
Ashville	Buncombe	Wm. Coleman, to 14th March, 1842	590 86	
		Montraville Patton	1039 58	
Averysboro'	Cumberland	James Colvill	(No ret.)	
		Neill Stewart, fm. 1st April, 1842	58 43	55 46
Ayersville	Stokes	James Ayers	18 78	33 10
Bakersville	Yancey	David D. Baker	8 01	14 43
Bald Creek	Yancey	Samuel L. Wilson	3 82	7 45
Ballard's Bridge	Chowan	Stephen Dolbey, to 30th Sept., 1841	5 15	8 37
		Allen Small	33 51	57 27
Barne's Bridge	Richmond	John McD. Shaw (2d qr. '43 estimated)	20 75	28 86
Bath	Beaufort	Octavius W. Telfair, to 30th June, 1842	39 88	66 24
		Charles H. Mastin	34 10	52 97
Battleboro'	Edgecombe	John F. Bellamy, to 31st March, 1842	22 02	38 88
		Wm. J. Drake, to 31st March, 1843	19 29	34 96
		John F. Bellamy	6 57	10 61
Bear Branch	Duplin	John Carr	27 07	45 07
Bear Creek (Dis. Mar. 5, '42)	Yancey	Isaac C. Wilson, to 31st March, 1842	3 43	6 00
Beatties' Ford	Lincoln	Hugh C. Hamilton	117 83	145 23
Beaufort	Carteret	Wm. J. Potter, to 31st Dec., 1841	80 76	152 29
		Wm. C. Bell	276 51	502 92
Beaver Creek (Dis. Aug. 22, '42)	Surry	Garret Copeland, to 30th Sept., 1842	2 38	3 78
Beaver Dam	Anson	Stephen Hasty	18 18	35 38
Belew's Creek	Stokes	George Brookes	15 38	30 47
Belford	Nash	Gray Sills	46 60	91 58
Berea (Late Arcadia.)	Granville	John Sherman, from 6th Oct., 1841	8 84	11 03
Bethania	Stokes	Christian Lash, to 31st March, 1842	24 14	36 93
		Israel G. Lash	29 55	43 68

POST OFFICE DEPARTMENT—*North Carolina.*

Post Offices.	Counties.	Postmasters.	Compensation.	Net proceeds.
			Dols. cts.	Dols. cts.
Bethany Church	Iredell	Wm. A. Dunlap	33 79	58 49
Bethel	Hertford	Abner Harrell	24 40	43 82
Beverly	Anson	Wm. Mendenhall	28 30	43 23
Big Creek	Stokes	Eli W. Carson	9 37	19 51
Big Swamp	Columbus	Moore Lennon	5 60	11 29
Birchettsville	Cleveland	Drury Birchett	12 73	12 97
Black Creek	Wayne	Bunyan Barnes	43 83	81 79
Black Riv. Chapel	New Hanover	John M. Corbett	26 92	50 14
Blackwell	Caswell	John Blackwell, to 30th June, 1842	15 63	28 02
		Charles G. Mitchell	15 37	29 44
Blakely	Stokes	Thomas W. Carr	13 55	23 23
Blalock's Store (Dis. Oct. 20, '41)	Cumberland	Wm. Blalock, to 30th Sept., 1841	1 05	2 09
Blue Wing	Granville	Warren Amis	22 66	36 24
Bogle's	Iredell	Robert L. Bogle, frm. 31st July, 1841	8 30	15 16
Bolivar	Robeson	Malcolm McPhaul	36 96	70 86
Boon Hill	Johnson	Jesse Holt	11 89	22 62
Bostick's Mills	Richmond	Tristram Bostick	44 18	77 30
Bost's Mills	Cabarras	Simon Bost	20 34	33 25
Bower's Store	Ashe	Felix B. Parks	18 34	28 66
Boyles' Store	Stokes	William Boyles	25 64	49 47
Brier Creek	Wilkes	James Martin	8 55	14 48
Brindletown	Burke	Otis P. Mills	27 87	52 07
Brinkleyville	Halifax	Sidney Weller	59 28	97 97
Britton's Store	Bertie	Lewis M. Jiggetts, to 31st Dec., 1841	24 68	47 37
		Stephen McDaniel	68 96	138 79
Brookville (late Pattonsville.)	Granville	Wyatt Cannady, from 1st April, 1842	12 38	20 88
Brower's Mills	Randolph	Nicholas Brower	22 64	41 94
Brown's Store	Caswell	Wm. Brown, to 31st March, 1843	99 89	191 54
		Stephen Neal	12 06	22 49
Brownsville	Granville	Frederick M. Clack	22 75	28 05
Brummell's	Davidson	Jacob Brummell, to 30th Sept., 1841	6 43	6 32
		Hiram W. Brummell	30 18	27 98
Bushy Creek (Dis. Mar. 10,'43)	Cleveland	George Cabiness, to 31st March, 1843	5 58	11 97
Buck Shoals	Rutherford	Richard H. Hicks	10 85	19 33
Buffalo	Cleveland	John Roberts	10 31	15 70
Buffalo Hill	Orange	James Sneed, to 30th Sept., 1841	1 36	2 76
		Richard Holeman, to 31st Dec., 1842	5 91	10 03
		Zachariah I. Lyon	1 05	1 89
Bullock's	Granville	Richard H. Gregory	26 32	47 90
Burningtown	Macon	E. M. Kilpatrick	2 56	3 77

POST OFFICE DEPARTMENT—*North Carolina.*

Post Offices.	Counties.	Postmasters.	Compensation.	Net proceeds.
			Dols. cts.	Dols. cts.
Burnsville	Yancey	James A. Wilson, to 31st Dec., 1842	44 11	67 08
		Backus I. Smith	15 36	27 43
Busbee's	Wake	John Busbee	30 56	58 37
Butler's Mills	Montgomery	Wm. McCallum	8 19	11 15
Caledonia	Moore	Archibald Munroe, to 30th Sept., 1842	8 86	15 66
		Francis Munroe	3 88	7 93
Camden C. H.	Camden	John L. Ferrill, to 30th Sept., 1842	51 45	83 95
		Samuel D. Lamb	25 00	44 06
Cameron's Mills Ch. to Pt. Pleasant	Person	George Piper, to 31st Dec., 1842	9 10	14 88
Camp Call	Cleveland	Wm. W. Green	6 82	10 02
Cane Creek	Chatham	Wm. Lindley	9 67	16 30
Carthage	Moore	Cornelius H. Dowd	82 60	145 80
Casher's Valley	Macon	Jonathan Zachary	6 89	11 99
Catawba Creek	Lincoln	Andrew B. Cox	15 46	23 65
Catawba Springs	Lincoln	Thomas F. Hampton	30 41	41 12
Catawba View	Caldwell	Abner Payne	9 09	11 50
Cathey's Creek	Henderson	James Hamblen	16 39	18 54
Cedar Grove	Orange	Joseph Allison, to 30th June, 1842	11 42	19 09
		John I. Allison	8 28	13 28
Cedar Hill	Anson	David C. Lilly	66 65	119 83
Centre	Guilford	Joshua Stanley, to 30th Sept., 1842	18 59	31 58
		Andrew C. Murrow	10 55	16 88
Chalk Level	Cumberland	Andrew H. Dewar	10 20	19 24
Chapel Hill	Orange	James B. McDade	804 94	1247 23
Chappell's X Roads	Surry	Levi Chappell	3 60	7 57
Charlotte	Mecklenburg	Henry B. Williams	817 21	1273 87
China Grove	Rowan	Charles L. Partee	36 11	31 80
Chisholm's Store	Montgomery	John M. Worth, to 30th June, 1842	4 30	8 83
		Peter D. Swaim	3 68	8 02
Church's Store	Wilkes	John McKee, fr. 14th June, 1842	1 47	2 47
Clapp's	Guilford	Abraham Clapp	23 31	41 98
Clark's Mills	Moore	Daniel McKenzie	13 43	22 84
Clark's Store (Ch. to Roanoke)	Martin	Luman Whittlesey, to 31st Dec., 1841	18 34	27 74
		Thomas Jones, to 31st March, 1842	8 50	16 59
Claytonville	Henderson	Martin A. Gash, to 30th Sept., 1842	14 41	22 90
		Leander S. Gash	8 52	13 76
Clear Creek	Mecklenburg	Adam Alexander, to 30th June, 1842	5 68	8 90

POST OFFICE DEPARTMENT—*North Carolina.*

Post Offices.	Counties.	Postmasters.	Compensation.	Net proceeds.
			Dols. cts.	Dols. cts.
		Wm. Flow	3 06	4 48
Clemmonsville	Davidson	Evander McIver	69 32	114 53
Clinton	Sampson	Isaac Roberts	377 70	451 71
Clover Garden	Orange	John Morrow	24 92	44 66
Coburn's Store	Mecklenburg	Josiah H. Stewart	17 60	24 20
Coleman	Cabarras	Jacob B. Coleman	8 98	15 42
Coleraine	Bertie	Josiah Holly	43 92	87 01
Colesville	Stokes	John L. Cole	28 10	37 72
Collettsville	Caldwell	Isaac A. Pearson, to 30th June, 1842	5 67	5 04
		Wm. Puett, jr.	3 94	6 96
Columbia	Tyrrell	Nathan A. Brickhouse	138 85	265 33
Columbian Inn	Stokes	Jesse F. Stone	19 90	30 90
Comfort (Dis. Nov. 9, '42)	Jones	James B. Shine, to 31st Dec, 1841	3 86	6 34
		John Shackelford, to 31st March, 1843	7 11	11 16
Concord	Cabarras	Thomas S. Henderson	429 12	396 21
Cool Spring	Washington	Hardy H. Phelps, to 4th May, 1843	115 86	209 02
		Hardy Hardison	12 72	23 42
Copenhagen	Caldwell	Joseph Corpening	6 79	11 86
Core Creek	Craven	John Harris, fm. 15th Jan., 1842, (2d qr. '43 estimated)	14 74	20 20
Cottage Home	Lincoln	Robert H. Morrison	15 56	23 34
Cotton Grove	Davidson	James Wiseman	50 35	89 05
Councill's Store	Ashe	Jordan Councill	11 61	20 59
County Line	Davie	John Lunn, to 31st Dec., 1842	17 78	30 40
		Amos B. Sanford	5 43	9 72
Covington	Richmond	Nathan Jones, to 30th Sept., 1842	6 87	13 85
		Thomas Garrett	2 65	4 38
Cowansville	Rowan	Thomas C. Graham	25 23	43 49
Cowper Hill	Robeson	Jennet McNair	26 32	41 31
Cox's Store	Sampson	Moses Cox	52 11	89 93
Crain's Creek	Moore	Jacob Matthews	17 93	28 98
Cravenville (Dis. Jan. 28, '42)	Craven	Wm. Holland, to 30th Sept., 1841	49	65
Crooked Creek	Stokes	John S. Patterson	10 34	20 24
Crowder's Creek	Lincoln	Lawson Wilson	23 89	43 11
Crowder's Store Dis. Oct. 21, '41	Johnson	Henry H. Finch, to 30th Sept., 1481	1 64	2 48
Cunning'm's Store	Person	Alex. Cunningham	53 41	89 17
Currituck C. H.	Currituck	John C. Hetfield	75 80	117 68
Davidson College	Mecklenburg	James Johnston	117 18	205 29
Davidson's River	Henderson	Samuel Hefner	7 00	9 01
Davis' Spring	Robeson	John C. Davis	24 86	40 09

POST OFFICE DEPARTMENT—*North Carolina.*

Post Offices.	Counties.	Postmasters.	Compensation.	Net proceeds.
			Dols. cts.	Dols. cts.
Deal's Mill.....	Caldwell....	William Deal.....	7 16	14 40
Deep River.....	Guilford	Andrew Lindsay....	26 33	45 04
Deep Well.....	Iredell.....	James Smith, fm. 1st April, 1842, to Ap. 10, 1843	2 99	4 01
		Hugh M. Gray.....	2 21	4 64
Diamond Hill....	Anson.....	William Perry.....	21 28	39 96
Dillonsville	Union	Thomas P. Dillon, to 31st March, 1843..	6 32	8 90
		John A. McCall	99	1 39
Dockery's Store..	Richmond ...	Isaac Dockery, to 31st March, 1842.....	10 06	16 79
		Darius R. Bryant, to 31st March, 1843..	15 79	26 78
		Alfred Dockery	1 72	2 95
Doweltown.....	Surry	Theoph. C. Hauser, to 30th June, 1842 ...	12 71	22 83
		John Long, jr.	14 54	26 09
Draughon's Store. Dis. Oct. 21, '41	Sampson	Garey Draughon, to 30th Sept., 1841 ..	1 09	2 04
Drowning Creek.	Burke.....	Philip Warleck	9 54	18 31
Dry Pond	Lincoln	Hail M. Munday, fm 17th March, 1842 .	1 09	1 94
Dudley	Wayne	John W. S. West....	73 37	138 54
Dumas' Store....	Richmond ...	Burwell L. Dumas, to 12th May, 1843 ...	32 42	53 74
		Isham A. Dumas	2 18	3 90
Duncan's Creek..	Cleveland ...	James McFarland ...	10 74	10 89
Duplin Old C. H. (Dis. Nov. 30, '41)	Duplin	Harold Blackmore, to 31st Dec., 1841 ...	12 97	25 50
Durant's Neck ...	Perquimans ..	Daniel H. Goodman .	64 90	107 02
Dutchville	Granville	Alfred M. Veazey ...	21 02	41 59
Eagle Falls.....	Rockingham..	Franklin Harris, from 2d Sept., 1841....	14 75	25 86
Eagle Rock.....	Wake.....	Thomas R. Debnam..	37 77	69 19
Early Grove.....	Lincoln.....	Adam Miller	23 52	40 01
East Laporte .... (Dis. May 24, '43)	Haywood....	John B. Allison, to 13th Aug., 1842...	7 25	8 13
Eavesville	Lincoln.....	George J. Wilkie, to 31st Dec., 1841....	2 05	4 36
		George Setzer.....	7 81	17 44
Ebenezer.....	Rutherford...	John Freeman.....	8 22	14 19
Edenton	Chowan.....	Theodorick I. Bland..	1031 13	1852 17
Edgyville	Henderson...	Samuel Edny, to 10th Feb., 1842.....	5 54	9 90
		James M. Edny.....	10 39	16 01
Elder Branch....	Wilkes.....	Wm. W. Wheatley..	2 90	5 52
Elizabeth City...	Pasquotank ..	Malachi Russell	850 41	2036 91
Elizabethtown...	Bladen.....	John McKeithen	223 62	452 09

POST OFFICE DEPARTMENT—*North Carolina.*

Post Offices.	Counties.	Postmasters.	Compensation.	Net proceeds.
			Dols. cts.	Dols. cts.
Elk ⋈ Roads	Ashe	Thos. S. Bouchell, to 30th Sept., 1842	3 23	5 83
		Buckner Tatum, from 8th Nov., 1842	1 21	2 58
Elkville	Caldwell	Catlett Jones	17 38	27 78
Emerson's Tany'd	Chatham	George W. Goldston	17 00	29 71
Enfield	Halifax	Thos. L. B. Gregory, to 25th Aug., 1842	238 27	315 52
		L. H. B. Whitaker	165 40	161 04
Enoe Mills	Orange	Thomas W. Holden	11 76	16 60
Equality	Mecklenburg	Benjamin Brown	6 24	10 04
Erasmus	Lincoln	Isom Ford	10 89	16 22
Erwinsville	Cleveland	Charles Ellis	7 22	14 34
Exchange	Warren	Thomas J. Raney	42 09	56 99
Fair Bluff	Columbus	Augustus Smith	21 04	39 45
Fair Grove	Davidson	Nathan Kendal, to 30th June, 1842	12 50	21 84
		John Varner, to 31st Dec., 1842	7 38	12 95
		Nathan Kendal	7 21	11 75
Fairview	Buncombe	William Whitaker, to 30th June, 1842	7 76	15 14
		James Brevard	7 87	10 94
Faison's Depot	Duplin	Albert R. Hicks, to 30th Sept., 1841	9 55	17 85
		James E. Hall, to 31st March, 1843	60 33	110 59
		Elias Faison	9 37	16 77
Falkland	Pitt	James L. Cobb	95 86	159 98
Falling Creek	Wayne	Silas Cox	20 55	40 66
Falls	Lincoln	John Falls	16 81	34 12
Fallstown	Iredell	John Young	10 56	16 44
Fancy Hill	Iredell	James Mears	12 81	17 22
Farmington	Davies	George W. Johnson	33 90	56 48
Faucett's Store	Orange	Chesley F. Faucett	20 54	32 65
Fayetteville	Cumberland	John McRae	3007 61	5485 45
Fentriss'	Guilford	Freder'k Fentriss, fm. 3d Aug., 1841	4 92	7 27
Fish Dam	Wake	Mark A. Tate	24 50	45 18
Fisher's	Lincoln	Henry Fisher	2 80	3 74
Flat Rock	Henderson	John Mills, to 31st Dec., 1842	188 70	431 93
		George Summers	26 45	51 21
Flemington	Wake	John Hayes, jr.	18 64	38 89
Flint Hill	Cabarras	Ibzan Cannon	14 37	23 55
Flint Rock	Lincoln	Jonathan R. Moser	5 68	9 55
Forbush	Surry	Vestal Hutchins	9 63	15 73
Forestville	Wake	James S. Purify	227 90	424 24

POST OFFICE DEPARTMENT—*North Carolina.*

Post Offices.	Counties.	Postmasters.	Compensation.	Net proceeds.
			Dols. cts.	Dols. cts.
Forks of Pigeon..	Haywood....	William Cathey, sen., from 1st Oct., 1841	12 79	19 15
Forney's.....	Lincoln.....	Andrew Carpenter...	4 46	7 99
Fort Defiance....	Caldwell....	Thomas Lenoir.....	31 87	60 29
Foy's Store..... (Disc. Mar. 21, '41)	Onslow.....	John Whitledge, to 28th April, 1842...	5 35	7 65
Franklin.....	Macon.....	Jesse R. Siler.....	182 85	301 55
Franklinton	Franklin....	Nicol B. Patton.....	209 86	397 87
Franklinville....	Randolph....	Alexander S. Horney	27 98	48 69
French Broad....	Buncombe...	James M. Alexander.	32 99	38 99
French's Mills....	Onslow.....	Joseph M. French...	24 42	39 88
Friendship.....	Guilford.....	Alexander H. Lindsay	24 21	46 29
Fullwood's Store..	Mecklenburg.	Robert Small, to 31st Dec., 1841.....	2 95	5 22
		Robert Grier.....	8 80	15 36
Fulton.....	Davie.....	Joseph Hanes.....	17 13	28 40
Gaddeysville.....	Robeson.....	James Gaddey.....	9 69	9 73
Gardner's Bridge..	Martin.....	AmeleckC. Williams, to 31st Dec., 1842	9 67	20 42
		Maurice S. Moore....	8 98	18 49
Garner's Ford....	Cleveland....	Henry Schenck.....	19 55	34 34
Garysburgh.....	Northampton.	Roderick B. Gary....	79 95	120 76
Gaston.....	Northampton.	Richard Hamblet, to 28th May, 1842....	94 75	198 64
		Samuel W. Pugh....	122 22	164 26
Gatesville.....	Gates.....	Thomas A. Jordan..	96 95	190 96
Germanton.....	Stokes.....	Walter R. Bitting, to 13th June, 1842...	63 95	105 51
		Harmon Miller.....	69 34	122 69
Germanton.....	Hyde.....	Thomas H. Smith, to 31st Dec., 1842....	28 98	34 45
		Bannister Midgett, fr 3d March, 1843....	4 76	5 99
Globe	Caldwell....	Job Moore.....	2 71	6 39
Golden Valley....	Rutherford...	William Fortune....	15 78	28 61
Goldsborough....	Wayne.....	Samuel A. Andrews.	142 46	278 23
Gordonton.....	Person.....	Richard E. Gordon..	16 59	33 11
Goshen..... (Dis. Feb. 17, '42)	Iredell.....	James Patterson, to 31st March, 1842..	43	48
Graham's Forge..	Lincoln	Charles C. Graham..	10 53	15 01
Grassy Creek....	Yancey.....	Tilman Blalock, from Jan. 1, 1843.....	1 38	2 41
Gravelly Hill....	Bladen.....	John D. Beatty.....	50 20	57 85
Green Plains.....	Northampton	Wiley D. Moore	12 00	18 62
Greensboro'.....	Guilford	Isaac J. M. Lindsay..	1491 35	899 82
Greenville.....	Pitt.....	John Brown, jr.....	324 92	491 38
Grogansville.....	Rockingham.	John P. Grogan	13 73	22 20
Grove	Chatham.....	Bennett Lassater	20 97	43 00
Grove Hill.....	Warren.....	James D. Clanton ...	61 22	85 45

POST OFFICE DEPARTMENT—*North Carolina.*

Post Offices.	Counties.	Postmasters.	Compensation.	Net proceeds.
			Dols. cts.	Dols. cts.
Gulph	Chatham	John Haughton	16 81	20 54
Gum Swamp	Columbus	John Mears	8 33	7 38
Hackney's ⋈ R'ds	Chatham	John Hackney	24 85	39 37
Hadley's Mills	Chatham	Jacob Hadley	5 91	10 83
Hadnots'	Carteret	Elijah S. Bell, from 19th Aug., 1842	5 33	7 20
Halifax	Halifax	Henry Wilkes, to 11th Jan., 1842	143 10	233 79
		Frederick S. Marshall	522 33	717 77
Hallsville	Duplin	James E. Hall, to 30th Sept., 1841	5 81	11 74
		John W. Hall	29 56	56 76
Hamilton	Martin	Joseph Waldo	62 60	119 79
Hammond's Store.	Anson	Allen Tye	11 10	21 18
Hamptonville	Surry	Josiah Cowles	66 63	103 21
Harper's Store (Ch'd to Lenoir.)	Caldwell	James Harper, to 30th Sept., 1841	5 33	11 53
Harrell's Store	New Hanover	James Harrell	18 36	38 22
Harrington	Cumberland	John McLeod	21 34	33 90
Harrisburgh	Mecklenburg.	Richard I. Rankin, to 30th Sept., 1841	2 35	4 38
		Charles B. McGinnis.	21 80	25 39
Harrisville	Montgomery.	Nelson Harris	7 80	16 65
Hartshorn	Orange	Henry Fogleman	8 71	15 20
Hawfield's	Orange	Samuel N. Tate	7 39	10 17
Haw River	Orange	George Foust	90 66	141 69
Hayesville (Dis. Jan. 11, '42.)	Franklin	Mary M. Hayes	(No ret.	
Haymeadow	Wilkes	Lewis Sebastian	71	1 77
Haystack	Surry	James B. Tucker	11 98	24 34
Haywood	Chatham	Robert Faucett	44 89	83 89
Healing Springs	Davidson	William Harris	3 87	8 76
Health Seat (Dis. Jan. 11, '42.)	Granville	Samuel Duty	(No ret.)	
Healthsville	Hallifax	Beverly B. Daniel	30 95	27 54
Hemphill's Store	Mecklenburg	Richard Peoples	36 04	55 64
Henderson	Granville	Lewis Reavis	391 84	830 08
Hendersonville	Henderson	John M. Kimzey, from 14th Oct., 1841, to 31st March, 1843	35 58	69 08
		Henry T. Farmer	13 06	25 01
Hertford	Perquimans	Malachi S. Berry	377 10	371 05
Hickory Grove	Mecklenburg.	Andrew Springs, (2d qr. '43 estimated)	14 05	23 24
Hickory Mountain	Chatham	Anderson Crutchfield, to 31st March, '42.	2 97	4 50
		Sam'l H. Crutchfield.	5 99	10 13
High Rock	Rockingham.	John N. Brent, to 31st Dec., 1842	67 13	89 33

POST OFFICE DEPARTMENT—*North Carolina.*

Post Offices.	Counties.	Postmasters.	Compensation.	Net proceeds.
			Dols. cts.	Dols. cts.
		Samuel E. Bracken	19 15	38 47
High Shoals	Rutherford	Achilles Durham, (2d qr. '43 estimated)	17 66	18 03
Hightower	Caswell	William Hightower	21 99	40 97
Hilliardstown	Nash	John Arrington	101 14	181 98
Hillsboro'	Orange	Thomas Clancy	913 13	1839 29
Hill's Bridge	Halifax	Peyton P. Hervey	50 31	78 02
Hillsdale	Guilford	Wilson S. Hill	20 79	41 47
Hill's Store	Randolph	Samuel Hill	15 05	23 43
Hiwasse	Cherokee	Jos. M. McReynolds, to 31st Dec., 1841	6 30	10 39
		G. W. J. Moore	22 24	40 35
Hokesville	Lincoln	William J. Abernathy	18 63	34 13
Holly Spring	Wake	Wm. I. Langdon, to 30th Sept., 1841	2 64	5 21
		Young Booker	13 35	29 73
Holt's Store	Orange	Michael Holt, to 31st March, 1842	10 54	18 57
		Edwin M. Holt	11 78	16 70
Hookerstown	Greene	Jesse W. Moore	66 38	103 67
Hopewell	Mecklenburg	Patrick J. Wilson	12 49	20 42
Hotel	Bertie	John H. Grimes	142 00	269 84
Houston's Store (Dis. April 22,'43)	Rowan	John F. McCorkle	27 21	43 32
Houstonville	Iredell	Placebo Houston	14 29	27 21
Hoylesville	Lincoln	Andrew Hoyle	23 52	44 92
Hunt's Store	Guilford	Nathan Hunt, jr.	40 31	72 43
Huntsville	Surry	Fs. P. Clingman, to 31st March, 1843	76 35	59 04
		Henry P. Poindexter	8 68	7 58
Indian Town	Currituck	Gideon C. Marchant	32 65	56 06
Island Ford	Rutherford	William D. Harris, jr.	10 45	12 49
Ivy	Yancey	Daniel Carter	20 42	27 86
Jackson	Northampton	William S. Bilbro, to 1st Nov., 1841	42 76	84 12
		Eldridge D. N. Clary	206 87	378 57
Jackson Hill	Davidson	Daniel Spence, to 31st Dec., 1841	4 88	10 80
		Allen Newson	11 91	20 52
James' ⋈ Roads	Iredell	Alex'r C. McIntosh	36 05	54 36
Jamestown	Guilford	David Lindsay	167 30	148 03
Jamesville	Cherokee	John Whitaker	27 26	53 77
Jefferson	Ashe	Rod'k Murchison	131 23	108 02
Jenkins' Store	Anson	Nathan B. Jenkins	11 32	25 97
Jericho	Wayne	Major C. R. Loftin	7 09	12 90
Jersey Settlement	Rowan	Burrill B. Roberts, to 4th Sept., 1841	1 63	2 67

POST OFFICE DEPARTMENT—*North Carolina.*

Post Offices.	Counties.	Postmasters.	Compensation.	Net proceeds.
			Dols. cts.	Dols. cts.
		Ira Fitzgerald, (4th qr. '41 estimated)	21 64	34 02
Johnson's Mills	Pitt	Lewis B. Pugh	20 12	36 30
Johnsonville	Cumberland	John W. Cameron	4 23	7 58
John's River (Dis. Aug. 26, '42)	Caldwell	William Dickson, to 30th June, 1842	2 02	3 50
Jonesville	Surry	Richard Gwyn, to 31st March, 1842	13 59	25 09
		Nathan D. Hunt	23 49	44 53
Judsville	Surry	Elijah Thompson	6 33	9 10
Junto	Orange	Daniel W. Kerr	11 15	18 31
Kelvin Grove	Wake	James B. Alford	10 77	13 75
Kenansville	Duplin	Isaac B. Kelly, to 5th Aug., 1842	65 92	128 02
		John I. Kelly	60 64	119 20
Kendall's Store	Stanly	George W. Russel	22 36	42 94
Kernersville	Stokes	Philip Kerner	40 06	75 10
Killian's Mills	Lincoln	Absalom Brown	8 45	15 16
Kinderhook	Warren	William G. Jones	19 75	25 81
King's Mountain	Lincoln	Turner M. Abernathy, to 31st March, 1842	3 83	5 24
		H. A. Lawrence	6 44	7 33
Kinston	Lenoir	John C. Washington	253 24	468 40
Kirkland	Cabarras	Robert Kirkpatrick	32 18	51 13
Knap of Reeds	Granville	Carter Waller	14 47	24 14
La Grange	Randolph	Alex'r W. Hogan, to 30th Sept., 1842	17 33	29 28
		Dewitt C. Johnson	9 88	15 30
Lake Landing	Hyde	George H. Sheldon, to 30th Sept., 1841	3 67	6 55
		Thomas R. Gibbs	28 06	50 96
Lanesboro'	Anson	William Allen	16 27	31 02
Lane's Creek	Anson	Jacob B. Lewellen	(No ret.)	
		Thomas L. Marsh, fm. 1st Jan., 1842	8 51	15 68
Lanesville	Randolph	Joseph B. Lane	6 75	10 61
Lapland	Buncombe	David Vance	33 50	61 56
Laurel Hill	Richmond	Duncan McLaurin	111 65	196 95
Laurel Springs	Ashe	Nathan Weaver	2 79	5 87
Lawrenceville	Montgomery	Samuel H. Christian	63 41	105 65
Lawson's Store	Rockingham	Robert W. Lawson	41 04	69 50
Leaksville	Rockingham	Richard Johnson, to 31st Dec., 1842	103 71	187 01
		Jones W. Burton	41 11	78 90
Leasburg	Caswell	Jos. S Thompson	170 35	236 37
Leechville	Beaufort	Wm. B Campbell, to 5th Sept., 1842	29 33	54 47

POST OFFICE DEPARTMENT—*North Carolina.*

Post Offices.	Counties.	Postmasters.	Compensation.	Net proceeds.
			Dols. cts.	Dols. cts.
		Geo. F. Satchwell, fr. 20th Feb., 1843	5 74	10 05
Leesville	Robeson	John W. Powell	33 60	64 87
Lenoir	Caldwell	James Harper, from 1st Oct., 1841	55 67	103 26
Lexington	Lauderdale	Mary Rounsaville	309 30	526 14
Liberty Hill	Iredell	Abner Feimster	25 44	45 41
Lilesville	Anson	Nelson P. Liles	61 98	116 49
Limestone	Buncombe	Jacob R. Shuford	58 00	112 82
Limestone Well	Stokes	Thomas I. Wilson, fr. 1st April, 1842	2 98	5 96
Lincolnton	Lincoln	Charles C. Henderson	676 85	881 70
Lindley's Store	Orange	John Newlin	22 99	37 26
Linville River	Burke	Joseph L. McGinsey	12 98	22 30
Lipscombs'	Orange	William Lipscomb	6 46	8 39
Lisburn	Sampson	Allen N. Treadwell, to 31st Dec., 1841	5 18	9 87
		Benjamin Bronson	10 81	20 53
Little River	Caldwell	Joseph C. Newland	9 97	12 33
Littleton	Halifax	James M. Newsom	141 54	204 48
Little Yadkin	Stokes	John H. Bitting	21 87	34 62
Locust Grove	McDowell	William Murphy	12 09	24 29
Long Creek	New Hanover	Benjamin Larkins, to 27th Jan., 1842	10 37	19 38
		Samuel H. Bell	24 76	46 29
Long Cr'k Shoals	Lincoln	James H. White, to 30th Sept., 1842	10 95	20 64
		Daniel Hoffman, fm. Jan 9 to 1st May, 1843	1 32	3 11
		George W. McAlister, fm. 13th June, 1843	14	30
Long's Mills	Randolph	John Long	11 82	20 12
Long Street	Moore	John Shepherd	11 65	22 17
Louisburg	Franklin	William Arendell	510 33	948 83
Lovelady	Caldwell	Israel P. Connely	4 45	7 72
Lowrance's Mill	Lincoln	Jos. M. Lowrance	8 17	15 79
Lumberton	Robeson	John N. Dorre	159 74	149 05
Lynesville	Granville	John Hargrove	63 53	96 86
McDaniels'	Orange	Eli McDaniel, to 30th Sept., 1842	4 65	6 36
		Henry Cook, sr	2 83	4 25
Macedonia	Montgomery	Malcom Lamonds, fr. 20th Jan., 1842	1 49	2 03
Macon Depot	Warren	Benjamin I. Egerton	52 43	96 36
Madison	Rockingham	Ranal D. Scales, to 31st March, 1842	71 75	130 38
		Andrew G. Causey	125 57	231 18
Margarettsville	Northampton	John Ramsay	57 34	109 00

POST OFFICE DEPARTMENT—*North Carolina.*

Post Offices.	Counties.	Postmasters.	Compensation.	Net proceeds.
			Dols. cts.	Dols. cts.
Marion	Montgomery	Edward McCallum	21 65	36 26
Marley's Mills	Randolph	Thomas Marley	33 26	33 23
Martha's Vineyard	Chatham	William Cross	13 83	25 19
Martindale	Mecklenburg	James W. Martin	12 03	23 76
Martinsville	Northampton	James Martin	4 36	6 15
Mason Hall	Orange	George A. Mebane	71 22	101 70
Maxwell's Store	Mecklenburg	David Maxwell	19 90	32 72
Mechanics' Hill	Moore	Cors. Shields	5 70	10 75
Meltonsville	Anson	Hugh A. Crawford	34 51	69 98
Merry Hill	Bertie	Jehu N. Webb, to 30th Sept., 1842	55 40	102 53
		Joseph W. Williford	32 32	61 16
Middle Swamp	Gates	Willis F. Riddick	26 62	34 31
Middletown	Hyde	James Adams	66 15	127 12
Midway	Davidson	William G. Beard	22 20	38 12
Military Grove	McDowell	Samuel I. Neal, to 30th Sept., 1842	13 80	17 32
		William H. Neal	6 66	7 49
Mill Creek	Person	James H. Street, fm. 12th Nov., 1841	12 25	19 36
Milledgeville	Montgomery	William E. Burage	9 98	18 01
Mill Grove	Cabarras	Charles W. Harris	48 93	80 70
Mill Hill	Cabarras	Jacob Stirewalt, jr.	17 35	34 35
Mill River	Henderson	James Brittain, to 30th Sept., 1842	20 78	33 61
		John Clayton	8 64	15 06
Milton	Caswell	Nathaniel J. Palmer	510 52	853 59
Milton Park	Craven	Arthur Miller, from 19th Feb., 1842	4 93	10 43
		Noah Miller, fm. 26th Feb., 1842	13 23	27 68
Minersville	McDowell	James H. Forney	18 52	33 95
Mintonsville	Gates	Drew Welch, to 30th Sept., 1841	1 86	3 14
		William G. Welch, to 31st Dec., 1842	12 31	21 27
		Joseph P. Anderson	4 95	7 42
Miranda	Rowan	James McLaughlin	33 97	43 24
Mockville	Davie	Thomas McNeely	215 03	394 28
Moffitt's Mills	Randolph	Thomas C. Moffitt	10 48	23 05
Monroeton	Rockingham	Ira D. Reed	19 02	35 74
Montford Cove	Rutherford	Jonathan Ledbetter	15 37	20 30
Montpelier	Richmond	John Gilchrist	40 30	74 43
Mooresboro'	Cleveland	John W. Logan	8 72	15 13
Moore's Creek	New Hanover	Charles B. McAlester	5 72	10 48
Mooresville	Orange	James Moore	18 50	35 57
Moretz' Mills	Ashe	John Moretz, from 1st Oct., 1841	1 60	2 52
Morgantown	Burke	Robert C. Pearson	345 30	568 91
Moringsville	Chatham	John C. Harward	32 95	46 40

POST OFFICE DEPARTMENT—*North Carolina.*

Post Offices.	Counties.	Postmasters.	Compensation.	Net proceeds.
			Dols. cts.	Dols. cts.
Morrison's Tany'd	Mecklenburg.	Richard King.....	8 80	11 88
Morven.....	Anson.....	Henry Gregory, to 31st Dec., 1841....	16 18	28 51
		Charles C. McCaskill	44 87	83 27
Moseley Hall....	Lenoir.....	Thomas Waters.....	59 24	116 57
Mountain Creek..	Catawba.....	J. F. Gabriel, to 1st March, 1843.....	27 01	50 11
		Avery M. Powell....	4 55	9 31
Mountain Island..	Lincoln.....	Peter Canseller, (2d qr. 1843 estimated)	5 37	8 49
Mount Airey.....	Surry.....	Wm. H. Holderness, to 6th July, 1841..	32	75
		Samuel D. Moore, to 27th July, 1842....	61 84	110 34
		Hillary H. Tippett..	45 68	80 20
Mount Comfort...	Cabarras	John O. Wallace, to 31st Dec., 1841....	10 45	17 39
		Michael Cook.....	28 31	45 69
Mount Gilead....	Montgomery.	Samuel Scarbrough..	20 74	39 75
Mount Gould..... (Ch'd to Ashland.)	Bertie.....	Augustus Holly, to 30th Sept., 1841...	4 57	8 24
Mount Lebanon..	Davidson....	Joseph Spence.....	6 98	13 00
Mount Mourne...	Iredell.....	Rufus Reid.....	100 03	154 25
Mount Pisgah....	Iredell.....	John N. Bennett....	8 50	13 30
Mount Seer.....	Mecklenburg.	Augustus Alexander..	16 58	26 16
Mount Tirzah....	Person.....	Alonzo R. Moore....	11 42	18 60
Mount Ulla..... (Late Wood Grove	Rowan.....	James Cowan, from 1st April, 1843....	2 60	5 40
Mount Vernon....	Rowan.....	Jacob Krider.....	44 28	71 19
Mount Willing....	Orange.....	James Jones.....	3 89	5 36
Mud Creek.....	Henderson...	Henry E. Lain.....	17 25	32 73
Muddy Fork	Iredell.....	William Oates.....	9 28	14 01
Mud Lick.....	Chatham....	James Woody.....	13 57	19 37
Mulberry.....	Wilkes	Enoch Van Hay.....	35	73
Mull Grove.....	Lincoln.....	Jacob Mull.....	4 33	9 83
Murchison's Mills	Cumberland .	Alexand'r Murchison, (4th qr. '41 estimated)	28 31	53 44
Murfreesboro'....	Hertford.....	Samuel I. Wheeler..	365 13	734 46
Murphy	Cherokee....	Arch'd R. S. Hunter.	115 14	207 17
Nahunta.....	Wayne.....	John Hooks.....	53 50	110 25
Nashville.....	Nash	Wm. D. Harrison, to 31st March, 1843..	119 12	171 58
		Benjamin H. Sorsby..	12 43	23 78
Newbern.....	Craven.....	William G. Bryan....	1728 41	4636 06
Newby's Bridge..	Perquimans .	Thomas Newby, to 17th Oct., 1842....	29 53	56 80
		Henry White.....	16 81	31 90
New Castle.....	Wilkes	James C. Hunt.....	13 00	26 62
New Garden.....	Guilford.....	Lambert Moore.....	85 52	83 71

POST OFFICE DEPARTMENT—*North Carolina.*

Post Offices.	Counties.	Postmasters.	Compensation.	Net proceeds.
			Dols. cts.	Dols. cts.
New Gilead	Moore	Hugh McDonald	4 96	9 38
New Hope	Iredell	James McHargue	4 28	8 87
New Lebanon	Pasquotank	John Richardson, to 5th June, 1843	45 67	82 27
		Peter W. Hinton	1 37	2 49
New Light	Wake	Peleg S. Rogers	12 46	22 64
New Market	Randolph	Jos. Newlin	13 84	25 12
New Salem	Randolph	Jesse Henshaw, to 18th April, 1843	29 70	51 01
		William Clark	2 60	3 91
Nixons' (Dis. Mar. 18, '43)	Randolph	Phineas Nixon, jr., to 31st March, 1843	9 84	16 03
North Cove	McDowell	James M. Young	19 63	33 54
North Fork	Ashe	David Worth, jr.	10 56	18 66
Northington	Cumberland	Alex'r McDougald	10 12	20 00
Norwood	Montgomery	George I. Allen	85 11	170 37
Oak Corner (Dis. April 1, '43)	Moore	Harbard Spencer, fm. Oct. 1, '41, to 31st Dec., 1842	1 33	2 20
Oak Forest	Iredell	James B. Gracey	17 84	30 96
Oak Grove	Edgecombe	James Barnes, to 30th Sept., 1842	16 52	27 59
Oak Hill	Granville	Wm. H. Webb	64 89	110 58
Oak Ridge	Guilford	Edward W. Ogburn	32 92	65 46
Oakville	Mecklenburg	William Houston	43 43	75 91
Ocracocke	Carteret	Wm. H. Howard	29 51	54 15
Old Fort	McDowell	Alney Burgin, to 30th June, 1842	10 80	15 33
		Robert Burgin	13 99	20 06
Old Town	Stokes	John Butner, 1st qr. '43 estimated	30 78	55 18
Onslow C. H.	Onslow	Isaac Ramsay, to 31st Dec., 1842	42 37	75 80
		Andrew J. Murrill	15 66	29 26
Orrville	Mecklenburg	John Orr	12 53	19 60
Owensville (Dis. Oct. 4, 1842, re-est. Feb. 3, '43)	Sampson	Calton Hall, to 30th Sept., 1842	11 32	22 40
		Calton Hall, fr. 14th Feb., 1843	4 19	7 72
Oxford	Granville	James C. Cooper	476 08	952 10
Pactolus	Pitt	Churchill Perkins	68 42	130 36
Palmyra	Halifax	John L. Hyman, from 1st Oct., 1842	10 72	21 89
Pantego (Ch. to Pungo.)	Beaufort	Thomas J. Latham, to 31st Dec., 1842	29 48	50 21
Panther Creek	Surry	Nicholas L. Williams	24 92	14 54
Parson's Mills	Guilford	Fred. Elliott, to 31st March, 1843	20 09	32 90

POST OFFICE DEPARTMENT—*North Carolina.*

Post Offices.	Counties.	Postmasters.	Compensation.	Net proceeds.
			Dols. cts.	Dols. cts.
		James Parsons.....	2 36	4 30
Patterson's Store .	Orange	George Patterson....	15 18	25 99
Pattonsville	Granville	James Patton, to 31st		
(Ch.to Brookville)		March, 1842.....	1 51	34
Peach Tree.....	Cherokee ...	John Sudderth.....	10 22	17 37
Pedlar's Hill	Chatham	Tapley Petty, to 31st		
		Dec., 1842	9 41	16 33
		Wm. A. Rives.....	2 44	3 97
Pee Dee	Anson	Thomas Waddell, jr..	4 58	5 69
Perkinsville	Burke	Wm. A. Perkins	5 29	10 12
Peters' Creek	Bladen.....	John Melvin	(No ret.)	
Philadelphus	Robeson	Archibald Smith....	21 41	37 42
Philips' Store....	Nash	Willis L. Hunt, to		
(Dis. Dec. 8, '42)		30th Sept., 1842 ..	10 58	15 86
Philopolis	Cumberland .	John Mackay, to 5th		
(Dis. Oct. 21, '41)		Nov., 1841	1 03	1 71
Piedmont	Rutherford ..	Wm. Davis	(No ret.)	
[Dis. Jan. 11, '42]				
Piedmont	Cleveland ...	James W. Cabaniss,fr.		
		1st Oct., 1842	93	1 44
Pigeon River	Haywood....	James Moore, to 31st		
		Dec., 1841	6 31	10 74
		Green Moore	10 95	17 52
Pinckney	Rutherford ..	George M. Reid	16 49	26 79
Pioneer Mills....	Cabarras	Robert H. Morrison .	49 96	92 43
Pitch Landing	Hertford	Samuel W. Harrell,		
		to 4th Nov., 1841..	7 08	14 07
		George W. Moore, to		
		25th Feb., 1842 ...	6 07	12 33
		Joseph I. Scull	30 18	52 77
Pittsboro'	Chatham	Joseph Small, to 31st		
		March, 1843.....	353 77	641 87
		Henry A. London ...	48 24	96 64
Pleasant Garden..	McDowell ..	George M. Carson...	26 68	48 75
Pleasant Grove ..	Orange	Gabriel B. Lea.....	36 23	55 18
Pleasant Hill	Northampton.	Thomas J. Southall..	63 85	63 72
Pleasantville	Rockingham .	Samuel Sharp	13 02	22 42
Plymouth	Washington .	Wm. A. Hardison ...	676 14	961 27
Pocket	Moore	Daniel M. McIntosh .	28 34	41 75
Point Pleasant ...	Person.....	John W. Hamlett ...	2 38	1 59
(Late Cameron's	Mills.)			
Pollocksville	Jones.	Roscoe Barnes.....	59 83	104 58
Poplar Branch ...	Currituck ...	Lancelot Poyner	17 88	31 73
Poplar Grove	Iredell.....	Joseph H. Rowe, to		
		30th Sept., 1841 ..	2 57	3 51
		Peter Little, from 1st		
		Jan., 1842.....	10 94	18 87
Poplar Hill.....	Anson	James Gordon	13 12	20 23
Porter's Swamp..	Columbus ...	Lott Williamson	5 82	10 35

POST OFFICE DEPARTMENT—*North Carolina.*

Post Offices.	Counties.	Postmasters.	Compensation.	Net proceeds.
			Dols. cts.	Dols. cts.
Portsmouth	Carteret	James M. Williams, to 14th Nov., 1842	30 56	54 28
		Abner N. Dixon	15 20	32 13
Potecasi	Northampton	Jordan Beale	12 32	17 95
Pounding Branch	Montgomery	David Wright	9 50	14 58
Powell's Point	Currituck	Josa. Harrison	15 30	6 58
Powellton	Richmond	Robert Powell, to 30th Sept., 1841	2 02	3 43
		Pleasant M. Powell	26 50	42 15
Prattsburg	Orange	Wm. N. Pratt	21 44	37 34
Princess Ann	Robeson	Haynes Lennon, to 28th April, 1842	6 91	11 94
		Timothy Griffin	5 62	9 81
Prospect Hall	Bladen	Bartram Robeson	54 79	94 52
Prospect Hill	Caswell	Wm Corbett, to 31st Dec., 1842	13 70	26 75
		Franklin L. Warren, fr. 6th Jan., 1843	4 89	9 77
Prosperity	Moore	Daniel McNeill	13 37	24 86
Providence	Mecklenburg	Wm. Rea	29 62	44 23
Pungo (Late Pantego.)	Beaufort	Richard Respess, fm. 1st Jan., 1843	11 88	21 85
Pungo Bridge (Dis. Dec. 12, '42)	Beaufort	John W. Robbins, fr. 20th Oct. to 31st Dec., 1841	1 06	1 27
		Wash. W. Hayman, to 31st Dec., 1842	6 52	9 92
Quallatown	Haywood	Humphrey P. King, to 31st Dec., 1842	11 77	17 97
		Wm. H. Thomas	1 12	1 71
Queensdale	Robeson	Daniel McLeod	15 48	21 21
Raleigh	Wake	Thomas G. Scott	2819 29	6756 49
Ramsboro'	Guilford	Noah M. Climer	58 74	101 00
Ranalesburg	Mecklenburg	Arthur R. Erwin	25 17	38 10
Randalsville	Robeson	Randal Currie	58 97	112 95
Ransom's Bridge	Nash	Benj. D. Mann, to 30th Sept., 1841	5 35	8 39
		John A. Burt	30 17	52 77
Rawlinsburg	Rockingham	Robert P. Williamson	41 73	72 35
Reddy's River	Wilkes	Peyton Colvard	4 03	9 53
Red House (Dis. May 23, '42, re-est. Oct. 21, 1842.)	Caswell	Jos. W. Jeffreys, to 23d May, 1842	19 06	32 39
		James W. Jeffreys, fr. 1st Nov., 1842	12 46	18 05
Red Mountain	Orange	Abner Parker	28 31	41 24
Red Plains (Dis. Oct. 8, '41, re-est. Jan. 29, 1842.)	Surry	Stephen Douthit	(No ret.)	
		Tyre Glenn, from 1st Jan., 1842	8 28	13 70

POST OFFICE DEPARTMENT—*North Carolina.*

Post Offices.	Counties.	Postmasters.	Compensation.	Net proceeds.
			Dols. cts.	Dols. cts.
Red Shoals	Stokes	James Davis	19 80	32 64
Reidsville	Rockingham	Reuben Reid	63 49	96 17
Reubentown	Franklin	Joseph J. Williams	13 93	23 24
Rhone Mountain (Dis. Jan. 1, '42.)	Yancey	Josephus D. Barnett	(No ret.)	
Richardson's Cr'k	Anson	Nath. Bivens	9 95	18 43
Rich Fork	Davidson	Wm. L. Kenneday	13 28	25 87
Richland's	Onslow	Joel W. Southerland, to 30th June, 1842	16 61	32 72
		Edgar W. Humphreys	17 98	34 21
Rich Square	Northampton	Marc's W. Smallwood	31 43	61 10
Ridgeway	Warren	Thomas P. Paschall, to 30th Sept., 1842	83 11	149 24
		Thomas T. Twitty	51 31	97 10
Roanoke (lateClark'sStore)	Martin	Thomas Jones, fr. 1st May, 1842	47 58	87 27
Robinson	Brunswick	Wm. B. Robeson	42 53	78 59
Rock Creek	Orange	Alex. Albright	10 01	15 69
Rock Ford	Surry	Samuel P. Jones, to 31st March, 1842	30 59	54 53
		Henry E. Hampton	63 59	116 60
Rockingham	Richmond	John C. Knight, to 30th Sept., 1842	143 58	267 86
		Danl. P. McDonald	77 35	142 87
Rock Rest	Chatham	Robert Love	3 22	5 84
Rockville	Rowan	David Fraley	10 52	16 81
Rockwell (Ch. to Piedmont)	Cleveland	James W. Cabaniss, fr. 1st Sept., 1841	1 54	2 87
Rocky Mount	Edgecombe	Redman Bunn, to 31st March, 1842	79 70	121 32
		Malachi Weston	175 33	169 45
Roger's Store	Wake	Wm. Kennon, to 31st Dec., 1842	17 06	32 26
		Robert N. Jeffrey, fr. 6th Jan., 1843	4 61	9 77
Rolesville	Wake	James M. Terrell, to 31st Dec, 1841	13 08	25 54
		Pleasant D. Terrell, to 30th June, 1842	13 18	28 51
		James M. Terrell	27 04	53 97
Rollins' Store	Moore	Thomas Rollins	14 61	20 66
Roseneath	Halifax	Moses Smith	27 86	48 31
Rossville	Cherokee	Felix Axly, 2d qr. '43 estimated	17 04	27 89
Round Hill	Orange	D. C. Parrish	16 08	21 22
Roxboro'	Person	Allen T. Fitts	149 50	172 03
Ruffin's Mills	Orange	James A. Craig, from April 1, 1843	60	1 24
Russell's [Ch.to CoreCreek]	Craven	Alex. C. Blount	No return.	

POST OFFICE DEPARTMENT—*North Carolina.*

Post Offices.	Counties.	Postmasters.	Compensation.	Net proceeds.
			Dols. cts.	Dols. cts.
Rutherfordton....	Rutherford ..	Larkin Bryan, to 31st Dec., 1841	85 78	138 60
		Wm. H. Walton, to 31st March, 1843	265 30	351 76
		John McEntire	43 09	64 58
St. John	Hertford	Willie B. Carter	11 28	17 79
St. Lawrence....	Chatham	Daniel Hackney	64 02	79 77
St. Paul's	Robeson	Wm. Davis.....	32 52	30 80
Salem	Stokes.....	Emanuel Shober....	637 16	1222 23
Salem Church ...	Randolph ...	Frederick Garner ...	4 66	9 37
Salisbury	Rowan.....	Benjamin Julian	808 65	1239 72
Sandy Creek	Randolph ...	George Brower	5 94	10 99
Sandy Grove	Chatham	James Whitehead ...	19 88	38 05
Sandy Plains	Rutherford ..	Robert McFarland ..	10 60	18 93
Sandy Run.....	Cleveland ...	Richard Champion, to 30th Sept., 1841 ..	1 38	2 68
		Elisha A. Byars	11 20	20 55
Saracta	Duplin	John Oliver.....	19 20	36 82
Scotland Neck...	Halifax	Wm. H. Paull.....	199 09	350 16
Scott's Creek....	Haywood....	Wm H. Thomas, to 31st Dec., 1842 ...	24 92	42 54
		Allen Fisher	6 96	9 87
Scottsville	Orange	John Scott	12 58	22 91
Scuffleton ..... [Dis. Mar. 23, '42]	Greene	McK. W. H. Sumrell to 31st March, 1843	14 11	24 06
Scull Camp.....	Surry	Albert A. Oglesby ..	7 58	11 34
Sergeantsville ... [Dis. Dec. 12, '42]	Caswell.....	Wm. H. Richardson, to 31st Dec., 1842.	4 22	7 74
Shallotte	Brunswick ..	Wm. Brantley	27 40	49 27
Sharon.....	Mecklenburg.	Silas Alexander, 2d qr. '43 estimated..	7 36	10 34
Shaw's Mills	Guilford	Finley Shaw	14 17	24 87
Shelby	Cleveland ...	Wm. W. Morris, frm. 1st Jan., 1842.....	46 96	82 45
Sherrill's Ford...	Lincoln	Eldridge Loftin, to 31st March, 1842..	4 55	7 80
		Jeptha Sherrill	8 33	13 57
Shiloah	Camden	Charles Taylor.....	19 92	36 61
Siegel's Store ...	Lincoln	Daniel Siegel	8 53	16 60
Siloam	Surry	Micajah Reeves	18 34	33 19
Simmon's Tan Yard	Montgomery .	Lockey Simmons ...	7 52	11 63
Sleepy Creek....	Wayne	James Herring.....	16 17	25 38
Smithfield	Johnson	Wm. H. Morning ...	246 59	442 27
Smithville	Brunswick ..	Robert J. Potts.....	255 07	433 57
Sneedsboro'	Anson	John Grady, jr.....	14 28	25 45
Sneed's Ferry....	Onslow	Jarvis Marble, fm. 9th July, 1842	5 01	8 57
Snow Camp	Orange	John Stafford	27 46	39 73

POST OFFICE DEPARTMENT—*North Carolina.*

Post Offices.	Counties.	Postmasters.	Compensation.	Net proceeds.
			Dols. cts.	Dols. cts.
Snow Creek	Iredell	Shadrach Claywell	27 23	46 93
Snow Hill	Greene	Charles H. Harper	81 73	130 11
Solemn Grove	Moore	Arch. Buchan	13 26	24 61
South Mills	Camden	Willis Powers, to 31st March, 1842	33 22	56 32
		Matchett Taylor	58 49	105 83
South Point	Lincoln	Winchester Pegram	13 74	23 90
Sparta	Edgecombe	Joab P. Pitt	116 74	220 64
Speight's Bridge	Greene	Wm. A. Darden	26 67	39 95
Spencer	Davidson	Richardson Finch	12 82	26 52
Spring Grove	Iredell	Wm. Hargrave	34 68	56 83
Stagville	Orange	Paul C. Cameron	12 93	22 27
Stanhope	Nash	Wm. Leigh, to 31st March, 1842	13 04	24 31
		Wm. Ferrill, to 13th Sept. 1842	5 77	12 99
		Richard H. Dožier, 4th qr.'42 estimated	8 84	18 24
Stantonsburg	Edgecombe	Robert S. Adams	109 57	195 39
Statesville	Iredell	Wm. D. Dempsy, to 31st Dec., 1841	57 32	91 31
		David B. Gaither	190 70	321 06
Staunton [Late Linbank.]	Granville	George Burns	85 62	140 96
Steel Creek	Mecklenburg	Wm. H. Neal	8 52	12 86
Stewartstown	Richmond	Daniel McIntosh	15 35	23 27
Stewartsville	Richmond	John Malloy	25 45	38 98
Stockville	Buncombe	Nehemiah Blackstock	17 47	27 84
Stony Creek	Caswell	John Baynes, to 31st Dec., 1842	13 46	22 95
		Hosea McNeil	3 32	6 32
Stony Gap (Dis. May 10, '42)	Stanly	Michael Fespeman, to Sept. 30, 1841	33	69
Stony Point	Iredell	John Thompson	7 18	12 89
Stony Ridge	Surry	William W. Wolff	11 24	20 60
Stowesville	Lincoln	Larkin Stowe, to 30th June, 1842	13 68	24 25
		Edwin B. Stowe	11 55	21 93
Strabane	Lenoir	Thomas Rouse	36 49	62 77
Stump Sound (Dis. Oct. 6, '41)	Onslow	William Ennett	.....	(no ret'n)
Stump Sound	Onslow	M. L. F. Redd, from July 1, 1842	2 03	3 81
Sugar Grove	Ashe	John Mast	17 63	38 48
Sugg's Bridge (Dis. Mar. 18, '43)	Montgomery	Elijah Sugg, to 31st March, 1843	5 59	12 06
Sulphur Springs	Buncombe	Reuben Deaver	44 48	61 42
Summerfield	Guilford	James Allen, to 31st Dec., 1841	7 34	15 43

POST OFFICE DEPARTMENT—*North Carolina.*

Post Offices.	Counties.	Postmasters.	Compensation.	Net proceeds.
			Dols. cts.	Dols. cts.
		Sam'l E. Phillips, to 31st March, 1843..	18 97	37 73
		Robert C. Lindsay...	3 54	6 33
Summit.....	Northampton.	John W. Seward, fm. Sept. 11, 1841, to Oct. 30, 1842.....	41 20	51 16
		William H. Wesson..	35 50	35 92
Sunbury.....	Gates.....	Costen Jordan.....	92 99	156 18
Swangstown.....	Cleveland...	James Roberts.....	31 71	52 72
Swannano.....	Buncombe...	Geo. C. Alexander..	22 34	35 72
Swanquarter.....	Hyde.....	Zachariah Gibbs, to 13th Jan., 1843....	13 07	25 59
		Thomas F. Credle...	4 05	6 64
Swansboro'.....	Onslow.....	Wm. P. Ferrand....	36 72	67 04
Sweet Home....	Mecklenburg.	A. W. Richardson, to March 31, 1842...	5 66	10 20
		William C. Steele, fr. May 1, 1842.....	8 51	17 29
SwiftCreekBridge	Craven.....	William N. Street, to 30th Sept., 1841...	5 39	8 43
		Jacob B. Schenck...	39 98	53 73
Sycamore Alley..	Halifax.....	James Moore.....	11 92	15 42
Tabor Church....	Iredell.....	Aaron D. Gage.....	11 98	21 85
Tally Ho.....	Granville....	Richard Bullock, to 30th Sept., 1841..	1 03	2 41
		William F. Russell, to June 30, 1842.....	6 16	7 48
		Munroe Bullock, (2d qr. '43 estimated)	11 03	18 35
Tarboro'.....	Edgecombe..	James M. Redmond, to July 21, 1841..	28 99	40 81
		Samuel E. Moore, to July 20, 1842.....	285 34	621 36
		James M. Redmond.	245 00	518 97
Taylor's Bridge..	Sampson....	Edward Vail, to 30th June, 1842.....	19 29	34 30
		David Murphy.....	14 52	25 21
Teachy's.....	Duplin.....	Mary Teachy, from Feb. 16, 1843.....	1 55	2 99
Temperance Hill.	Moore.....	Josiah T. Phillips...	3 27	4 88
Tennessee River.	Macon.....	Lewis Vandyke.....	21 36	40 85
Thompson's Store	Guilford.....	Jesse Thompson....	9 42	16 70
Tindallsville.....	Anson.....	Eli L. Franklin, to Aug. 5, 1841.....	0 76	1 29
		John L. Wall.....	15 40	28 14
Toe River..... (Dis. Mar. 1, '42)	Yancey.....	Martin D. Wiseman, March 31, 1842...	1 56	3 11
Tom's Creek....	Surry.....	Squire D. Gordon...	9 31	17 07

POST OFFICE DEPARTMENT—*North Carolina.*

Post Offices.	Counties.	Postmasters.	Compensation.	Net proceeds.
			Dols. cts.	Dols. cts.
Topsail Sound ...	New Hanover	John Howard, fm. 1st Jan., 1842.....	4 59	5 43
Tossnot Depot. ..	Edgecombe..	James D. Barnes	37 21	70 76
Tranquility.....	Granville....	Nath'l E. Cannaday..	15 14	23 03
Trap Hill	Wilkes	Jos. T. Bryan, to 31st March, 1843.....	15 94	23 96
		Charles Harris.....	1 06	2 11
Trenton	Jones	John Askew.....	76 40	134 83
Trice's Store	Orange	William Trice.....	5 44	8 26
Trollinger'sBridge	Orange	Jos. Trollinger,to 31st March, 1842.....	13 25	23 96
		Benjamin Trollinger.	12 69	23 48
Troublesome	Rockingham .	David Scott	31 43	54 62
Troy's Store	Randolph ...	John B. Troy	22 97	45 80
Tryon	Rutherford ..	William S. Mills....	15 41	29 21
Tuckahoe	Jones	Owen B. Cox	8 87	17 27
Tuckasaga.....	Mecklenburg	Wm. H. McLeary ...	21 20	32 84
Tunnel Hill ..... (Dis. Jan. 1, '42)	Cleveland ...	Joshua Bean, to 31st Dec., 1842	2 74	4 68
Turkey Cove	McDowell...	James H. Greenlee..	3 49	5 50
Turkey Creek ...	Buncombe ..	John Reynolds, (1st qr. '42 estimated)..	13 91	27 21
Turner's Store ...	Bertie	Jas. J. Turner, to 31st Dec., 1842	13 75	24 41
Tyson's Store....	Moore	Nevin McLeran.....	33 32	54 30
Uharee	Randolph....	Wilburn Lassiter....	6 10	10 62
Unity	Cabarras	Thomas Douglass....	6 92	7 93
Van Hook's Store	Person.....	Augustine Van Hook.	8 82	17 81
Vesuvius Furnace	Lincoln	John D. Graham	13 29	16 73
Vicarage	Randolph ...	Jesse Bray.....	9 03	16 48
Vicksville.....	Nash.....	Josiah Vick	22 54	36 58
Vienna	Stokes.....	Pleasant Hunt	7 06	11 95
Waccamaw..... (Dis. July 12, '42)	Brunswick...	David Ross, from 1st April, 1842.....	0 33	0 77
Wadesboro'.....	Anson	Wm. B. McCorkle ..	405 04	794 60
Wakefield	Wake.....	Augustus J. Foster ..	35 05	63 65
Wake Forest	Wake.....	John M. Fleming ...	18 01	34 50
Waldo ..... (Dis. Aug 24, '42)	Moore	Wm. Hancock,to 30th Sept., 1842	2 53	3 75
Walkersville	Union	Wm. Wilson, to 31st March, 1843.....	18 86	29 36
		James R. Wilson	2 66	4 58
Walnut Grove ... (Dis. Jan. 28, '43)	Orange..... Surry.	Samuel R. Woods, to Dec. 31, '42	4 08	4 55
Walnut Lane	.....	Samuel Johnson, (4th qr. '42 estimated)..	9 87	20 81
Warlick's Store..	Lincoln	Peter Warlick	2 72	3 98

POST OFFICE DEPARTMENT—*North Carolina.*

Post Offices.	Counties.	Postmasters.	Compensation.	Net proceeds.
			Dols. cts.	Dols. cts.
Warm Springs ...	Buncombe...	John E. Patton.....	72 19	119 81
Warrenton	Warren	Robert N. Verell....	639 45	1343 25
Warsaw.....	Duplin.....	John D. Love.....	.....	[no ret'n]
		Owen L. Fillyaw, fr. Dec. 9, 1841.....	82 21	152 51
Washington	Beaufort	John Kewell, to 16th Jan., 1842.....	306 79	728 85
		William O'Cain.....	1031 37	2245 63
Washington Depot	New Hanover	Charles S. Garriss ...	58 23	106 80
Waterloo.....	Granville ...	William O. Gregory.	14 75	23 22
Waynesboro'.....	Wayne.....	Richard Washington .	250 30	456 52
Waynesville	Haywood....	Allen T. Davidson, to Sept. 30, 1842	61 91	108 11
		Eli B. Herrin	30 02	41 88
Webb's Ford	Rutherford ..	James Harrill, to 13th Dec., 1841	1 27	2 66
		Martin Beam, to 28th May, 1842.....	1 84	3 82
		John Harrill.....	5 57	9 55
Webb's Mills.... (Dis. Mar. 1, '42)	Person.....	James Daniel, to 31st Dec., 1841	1 94	2 59
Welch's Mills ...	Cabarras	Jos. M. Welch	18 52	30 22
Weldon.....	Halifax.....	John Campbell.....	312 67	341 22
Wentworth.....	Rockingham .	Jas. Johnson.....	84 14	145 97
West Brook	Bladen.....	John B. Johnson	67 29	100 44
Western Prong ..	Bladen.....	Daniel Shippman....	21 49	16 63
Westland	Halifax	Hyder D. Crawley, to 31st March, 1842..	37 82	70 76
		James H. Walker ...	52 53	95 03
Westminster.....	Guilford.....	William S. Beard, fr. Jan. 1, 1843	2 18	2 80
West Point.....	Orange	John W. Hancock ...	15 26	25 85
White Cross	Orange	John H. Crutchfield, fr. June 2, 1842.....	3 47	6 53
White Hall.....	Mecklenburg	Samuel Cox.....	82 35	86 06
White Marsh	Columbus ...	Fred'k Sesser.....	5 90	5 14
White Oak.....	Rutherford ..	Robert G. Twitty....	55 45	98 24
White's Store....	Anson	David A. Covington, to 31st March, '43, (3d qr. '42 estm'd).	12 45	21 78
		Sampson Gathings...	2 54	4 07
Whitesville.....	Columbus ...	Chester Rockwell, to 31st March, 1842..	19 66	31 86
		Alfred Smith	33 92	53 91
Wickliffe	Richmond ...	James Williams, from Oct. 1, 1842.....	1 95	4 33
Wilfong's Mills..	Lincoln	John Wilfong	20 60	38 66
Wilkesboro'	Wilkes	Wm. P. Waugh	227 50	327 80
Williamsboro' ...	Granville ...	Henry Fowler.....	172 42	319 83

POST OFFICE DEPARTMENT—*South Carolina.*

Post Offices.	Counties.	Postmasters.	Compensation.	Net proceeds.
			Dols. cts.	Dols. cts.
Williamsburg....	Iredell.....	Thomas Crumpler, to 31st Dec., 1841 ...	4 65	6 68
		James B. Parks	10 21	17 36
Williamston	Martin.....	William Watts.....	231 78	438 32
Williamsville....	Person.....	Green Williams.....	39 45	56 82
Willow Grove ...	Lincoln	Electius Connor	15 65	24 27
Wilmington	New Hanover	Wm. C. Bettencourt.	3426 38	10635 60
Willsonville	Lincoln	Thomas Wilson	4 25	7 32
Wilton.....	Granville ...	Edward H. Carter ...	18 32	35 66
Wind Hill.....	Montgomery.	Eli Harris.....	11 20	20 96
Windosr	Bertie	Wm. A. Turner, to 30th Sept., 1842...	383 38	629 26
		Thomas Turner	242 92	294 18
Winton	Hertford	Cordwell Vann, to 1st Feb., 1843	79 66	142 60
		John A. Anderson ...	17 59	31 18
Wittenburg's	Caldwell....	Daniel Wittenburg..	5 82	9 65
Wolfsville.....	Mecklenburg	James N. Houston ...	27 25	41 19
Wood Grove..... (Ch'd to Mt. Ulla, April 22, '43)	Rowan.....	Samuel Luckie, to 31st Dec., 1842 ...	24 57	41 04
		Geo. B. Douglass, to 31st March, 1843..	4 26	7 08
Woodlawn.....	Lincoln	Robert Gaston, to 30th Sept., 1841	4 08	7 90
		F. L. Hoffman.....	36 61	68 74
Woodsdale	Person.....	Hugh Woods	28 40	48 88
Woodville.....	Perquimans..	Mathew O. Jordan ...	146 64	138 91
Woodworth's	Granville ...	John Read.....	65 63	89 95
Yanceyville	Caswell.....	Abner Miles.....	355 31	562 66
Young's.....	Yancey.....	George Young	2 50	5 01
Young's X Roads.	Granville....	Marcus D. Royster ..	22 39	35 28
Zion	Iredell.....	John Howard	4 26	9 05

SOUTH CAROLINA.

[NOTE.—Auditor's report, showing the compensation of Postmasters and net proceeds at each office, from July 1, 1841, to June 30, 1843.]

Post Offices.	Districts.	Postmasters.	Compensation.	Net proceeds.
			Dols. cts.	Dols. cts.
Abbeville C. H....	Abbeville	John McLaren, jr..	629 74	795 24
Adamsville ..... (Disc. 3d Feb., '42.)	Marlborough..	Eli Thomas, to 21st Jan'y, '42	2 60	5 12
Aiken	Barnwell.....	Thomas R. Roberts.	632 05	889 27

POST OFFICE DEPARTMENT—*South Carolina.*

Post Offices.	Districts.	Postmasters.	Compensation.	Net proceeds.
			Dols. cts.	Dols. cts.
Albion	Fairfield	John Adger	60 59	109 15
Allen's Bridge	Marion	Wyatt Fuller	32 30	64 17
Anderson C. H.	Anderson	Edmund Webb	312 83	550 73
Andersonville	Pendleton	James Harrison	40 23	57 08
Angley's Branch	Barnwell	Thomas Addison	18 12	32 67
Bachelor's Retreat	Pickens	John Verner, to 31st Dec'r, '42	31 99	63 98
		E. P. Verner	8 81	17 99
Barnwell C. H.	Barnwell	John I. Ryan	382 30	807 85
Barrowdale	Fairfield	Mitchell Peden	25 03	42 09
Batton Rouge	Chester	Robert Hamilton	25 77	49 55
Beach Branch	Beaufort	Wm. Forrester	36 26	71 92
Beaufort	Beaufort	Benj. R. Bythewood, from 2d July, '41	1035 34	2250 00
Beaver Dam	Union	George Graham	21 64	37 54
Beckamsville	Chester	James B. McCulley	34 25	61 87
Bel Air	Lancaster	Marcus A. Tuttle, to 31st March, '43	41 79	74 98
		Abden A. Coffey	4 12	8 07
Bell's Store	Fairfield	Charles Bell	26 76	39 35
Belmont	Newberry	Andrew McConnel	43 97	83 96
Bennettsville	Marlborough	John McCollum	483 00	977 68
Big Creek Mills (Disc. Dec. 11, '41.)	Anderson	John Gambrell, to 31st Dec'r, '41	93	1 88
Bishopville	Sumter	Jno. W. Stuckey, (1st qr. '43 est'd.)	98 72	183 45
Bivingsville	Spartanburgh	James Bivings	42 49	79 03
Black Oak	Charleston	Henry Ravenel	175 88	302 55
Blackstock's	Chester	J. F. De Bardeleben	52 79	103 19
Blackville	Barnwell	Jacob Meetze	147 96	277 96
Blairsville	York	Allen Crosby	25 80	46 91
Blue House	Colleton	Wm. White, to 31st March, '42	77 78	76 83
		Francis H. Zahler, from Aug. 12, '42 (1st qr. '43 est'd.)	129 43	120 88
Bluffton, (late May River,)	Beaufort	George Allen, from 1st April, '42	56 57	114 06
Bogansville	Union	Caswell Bogan	18 01	33 74
Bold Spring (Disc. Dec. 6, '41.)	Anderson	Jas. Burris, to 31st December, '41	4 00	6 27
Bordeaux	Abbeville	Moses Jacobs, to 31st December, '41	7 71	14 95
		Jos. L. Bouchillon	26 15	50 05

POST OFFICE DEPARTMENT—*South Carolina.*

Post Offices.	Districts.	Postmasters.	Compensation.	Net proceeds.
			Dols. cts.	Dols. cts.
Bounty Land	Pickens	Elijah Gillison, from 13th Nov'r, '41	2 69	4 76
Bowlensville	Union	Willis Allen, from 1st October, '42	1 18	2 61
Bradford Springs	Sumter	Henry Britton, to 30th Sept'r, '42	60 23	123 78
		Alf'd D. Hinds, from 6th Dec'r, '42	10 65	20 09
Bradleyville	Sumter	Mathew E. Muldrow	85 71	143 04
Branchville	Orangeburgh	Simeon S. Roath, to 30th Sept'r, '41	20 61	40 58
		William H. Brown	16 44	31 27
		Abr'm Ott, to 20th Oct., '42	50 02	91 43
		Philip Chartrand	32 27	63 09
Brattonsville	York	John S. Bratton, to 31st March, '43	59 90	102 06
		Rob't McC. Bratton	9 60	17 27
Brewerton	Laurens	Wyly Murff	23 61	43 06
Brewington	Sumter	Wm. T. Brogdon	17 88	27 05
Brightsville	Marlborough	Uriah Hodges	16 59	34 27
Brown's	Fairfield	Edward Andrews	41 77	62 16
Brownsville	Marlborough	Simeon Emanuel	66 49	99 22
Brushy Creek	Anderson	John McKay, to 31st Dec'r, '42	11 53	20 67
		William D. Sitton	3 11	4 06
Buck Creek (Disc. March 5, '42, re-es'd Ap'l 1, '43.)	Spartanburgh	Deidamin E. Hicks, to 31st Dec'r, '41	3 10	5 68
		Wm. Green, from 1st April, '43	33	61
Buckhead	Fairfield	Edward Means	119 06	186 90
Buckhead Causey	Colleton	Reuben Stephens	59 34	95 87
Bucksville	Horry	Henry Buck, from 2d July, '41	58 20	110 00
Buford's Bridge	Barnwell	Ethelred Chitty, to 31st Dec'r, '42	61 27	117 98
		Reuben K. Brabham	15 61	31 58
Cairo	Edgefield	Charles Freeman	19 21	36 00
Caldwell	Greenville	John Weaver	10 83	18 35
Calhoun	Anderson	Peter N. Acker, to 31st March, '42	9 56	17 93
		B. F. Mauldin	15 14	28 60
Calhoun's Mills	Abbeville	James H. Le Roy, to 31st March, '42	44 57	53 37
		Philip Le Roy	71 19	61 64
Cambridge	Abbeville	Wm. B. Smith	96 58	180 86

POST OFFICE DEPARTMENT—*South Carolina.*

Post Offices.	Districts.	Postmasters.	Compensation.	Net proceeds.
			Dols. cts.	Dols. cts.
Camden	Kershaw	Phineas Thornton, to 31st March, '43	1385 31	3085 77
		John N. Gamewell	203 78	395 26
Campbell's Bridge	Marion	James Campbell, to 31st March, '42	2 46	4 79
		John Campbell	6 63	9 52
Camp Ridge	Williamsburgh	Charles W. Cade	10 79	22 29
Cannon's Store	Spartanburgh	Gabriel Cannon, to 31st Dec'r, '42	14 84	24 84
		Aaron Cannon	6 27	10 79
Carmel Hill	Chester	Charles B. Smith, to 31st Dec'r, '41	4 16	8 60
		John W. Estes	16 61	33 52
Cashville	Spartanburgh	S. L. Westmoreland	25 98	50 89
Cataba	Chester	Jas. C. McMullan	14 99	23 96
Catfish	Marion	Wm. H. Moody	23 26	40 75
Catourah	Greenville	J. H. Cleveland, fm. 22d April, '43	22	23
Cedar Creek	Richland	Timothy Center	30 68	44 98
Cedar Grove	Union	James Hay	14 82	28 24
Cedar Shoal	Chester	Jas. A. H. Gaston	38 52	69 80
Cedar Springs	Spartanburgh	Isaac Neighbours	11 86	25 49
Centreville	Laurens	Abner Jones	8 16	16 28
Chappell's Ferry	Newberry	George F. Wells	35 28	56 98
Charleston	Charleston	Alfred Huger	4000 00	92582 71
Cheraw	Chesterfield	Brown Bryan	1595 23	3487 12
Cherokee Heights	Abbeville	Wm. Speer	17 12	32 51
Cherokee Iron W'ks	York	James A. Black, to 24th Jan'y, '42	12 46	26 95
		Reuben Swann	34 42	67 71
Chesnut Grove	Chester	John Poag	31 93	55 23
Chester C. H	Chester	Thomas McClure, to 7th Nov'r, '42	378 22	852 19
		Hiram C. Brawley	189 54	411 95
Chesterfield C. H	Chesterfield	Hugh Craig, to 30th June, '42	35 24	66 07
		Turner Bryan	33 64	57 25
China Grove	Williamsburgh	Wm. F. Postell, to 28th Feb'y, '42	21 09	41 76
		James Snow	56 06	107 05
Choaty (Ch'd to Cold Spring.)	Edgefield	Lewis Collins, to 30th Sept'r, '41	5 41	10 05
Christian's	Edgefield	Benj. Richardson	22 75	40 92
Church Hill	Abbeville	Alex'r F. Wimbish	55 81	103 05
Claremont	Pickens	Samuel Mosley, to 31st Dec'r, '42	11 45	22 62
		Thomas W. Harbin	2 60	4 68

POST OFFICE DEPARTMENT—*South Carolina.*

Post Offices.	Districts.	Postmasters.	Compensation.	Net proceeds.
			Dols. cts.	Dols. cts.
Clio	Marlborough	John B. McDaniel	65 53	106 03
Coates' Tavern	York	Alexander Fewell, to 30th Sept'r, '42	28 49	52 53
		Andrew Shillinglaw	10 65	20 68
Cokesbury	Abbeville	Dan'l Ligon, to 31st Dec'r, '41	76 02	91 48
		Samuel A. Hodges	285 70	278 85
Cold Spring	Edgefield	John M. Clark, from 1st October, '41	30 14	49 21
Coleman's X Roads	Edgefield	Jas. S. Guignard, (2d qr. '43 estim'd.)	41 76	68 88
Collier's	Edgefield	Hillary M. Collier, to 30th Sept'r, '41	2 71	5 10
		Samuel C. Scott	20 99	35 81
Collins' X Roads	Colleton	Benj. H. Barfield	148 11	136 79
Columbia	Richland	A. H. Gladden	2629 99	12588 24
Conwayboro'	Horry	Benj. Bruton, to 31st Dec'r, '41	23 48	45 06
		George Fisk, to 31st March, '43	58 76	113 18
		James Potter	10 07	15 15
Cookham	Fairfield	Josiah Hennant	49 87	85 46
Coopersville	Union	David A. Chamblin, from 1st Oct., '42	14 48	30 43
Coosawhatchie (Disc. Oct. 4, '42.)	Beaufort	Philip J. Besselen	(No return.)	
Cowpens (Disc. Feb. 14, '42.)	Spartanburgh	Drury Scruggs, to 31st March, '41	2 76	3 38
Craytonsville	Anderson	J. W. Featherston	25 22	49 99
Cripple Creek	Greenville	Jno. H. Harrison, to 31st March, '42	7 27	12 17
		James Harrison	11 57	19 12
Crosbyville	Chester	Coleman Crosby	39 65	79 50
Cross Anchor	Spartanburgh	Jno. C. Abernathy, to 31st March, '43	38 01	73 10
		Wm. I. Whitmire	6 36	11 62
Cross Hill	Laurens	John H. Coleman, to 31st Dec'r, '42	7 75	14 60
		William Carter	23 51	41 86
Cross Keys	Union	Jesse Whitmire	103 28	122 30
Crowsville	Spartanburgh	James M. Nesbitt	42 58	84 18
Cureton's Store	Lancaster	Thos. K. Cureton	37 68	63 60
Cypress (Disc. Aug. 22, '42.)	Darlington	Middleton Dubose, to 17th Sept'r, '42	12 23	22 12
Dacusville	Pickens	Reub. McClanahan, to 31st March, '43	10 52	16 36

POST OFFICE DEPARTMENT—*South Carolina.*

Post Offices.	Districts.	Postmasters.	Compensation.	Net proceeds.
			Dols. cts.	Dols. cts.
		James Robinson . . .	1 90	3 64
Damascus.	Spartanburgh .	Hazzael Hicks.	15 72	20 67
Darlington C. H. .	Darlington . . .	Samuel Frisbie, to 31st March, '42. .	246 64	519 52
		Samuel A. Woods .	463 18	870 99
Davis's Ferry.	Pickens.	Young Davis, to 30th Sept'r, '42. .	10 47	18 38
		Harvey Davis.	4 79	9 13
Davis's Mills.	Barnwell.	Needham Davis . . .	12 57	20 40
Dead Fall.	Abbeville	John Cochran.	41 18	43 03
Decatur.	Union.	John I. Gage.	5 60	12 03
Diamond Springs. . (Disc. Ap'l 13, '42.)	Abbeville	Robert Keown.	(No return.)	
Double Branches. .	Anderson	Wm. McElmoyle. .	24 39	44 99
Douthet.	Anderson	Wm. Orr.	6 87	12 63
Draytonsville	Union.	Rt. C. M. Alexander	33 35	72 89
Dry Creek.	Lancaster. . . .	Sterling G. Twitty.	20 85	31 77
Duck Branch.	Barnwell.	James M. Loper . . .	52 30	104 06
Due West Corner .	Abbeville	James Lindsay, to 4th June, '42. . . .	40 69	72 04
		Robert C. Sharp. . .	68 89	121 54
Duncansville.	Barnwell.	Hansford D. Varn, to 31st March, '43	25 04	36 75
		Jacob H. O'Cain. . .	2 41	3 30
Dunlapville.	Laurens	John Godfrey	29 04	45 29
Duntonsville	Edgefield	Hollis Dunton	34 91	61 29
Earlesville.	Spartanburgh .	Theron Earle, to 30th Sept'r, '41. .	1 27	2 31
		Oliver P. Earle. . . .	12 63	22 74
Ebenezerville	York.	Edward Avery.	59 79	118 34
Eden.	Laurens	Samuel P. Nabors, to 30th Sept'r, '41	80	1 88
		William Mahaffey. .	6 76	13 22
Edgefield C. H. . . .	Edgefield	Marshall Frazier. . .	673 67	1399 69
Effingham.	Darlington . . .	Benj'n Laurence. . .	60 72	109 63
Elton.	Edgefield	Joseph Adams.	33 08	42 01
Equality	Anderson	Simeon Smith.	9 57	17 32
Erin . . . . . (Ch'd to Gillisonville.)	Beaufort	Henry Goettee, to 30th Sept'r, '41. .	38 37	79 86
Erwinton	Barnwell.	James D. Erwin. . .	83 89	143 86
Evergreen.	Anderson	Samuel G. Earle. . .	40 10	71 91
Fairplay	Pickens.	Jacob R. Cox	18 88	36 26
Fairview.	Greenville. . . .	Robert Peden.	22 20	40 73
Feasterville.	Fairfield	L. F. W. Andrews.	26 80	45 42

POST OFFICE DEPARTMENT—*South Carolina.*

Post Offices.	Districts.	Postmasters.	Compensation.	Net proceeds.
			Dols.cts.	Dols. cts.
Fishdam	Union	Charner T. Scaife, to 30th Sept'r, '41	6 94	13 62
		John T. Hill	43 92	82 53
Flat Rock	Kershaw	Chas. M. Breaker, to 31st Dec'r, '41	7 00	10 25
		Wm. B. Fletcher	20 97	38 30
Flintville	Marion	Thos. G. Avant, to 31st Dec'r, '42	19 64	26 39
		Lary Hyman	4 13	8 21
Fort Mill	York	Wm. E. White	24 13	43 75
Fountain Inn	Greenville	Wm. McNeely	28 89	51 04
Four Mile Branch	Barnwell	Giles Bowers, to 30th Sept'r, '41	4 70	8 37
		James J. Wilson, to 31st Dec'r, '42	30 49	45 85
		David M. Dunbar	14 98	23 29
Frazierville	Abbeville	Sam'l B. McClinton	120 50	138 56
Friendship	Sumter	Jos. H. Stukes, (1st qr. 1842, estim'd)	137 57	174 66
Fruit Hill	Edgefield	John C. Allen	19 30	33 55
Fulton	Sumter	Edward Broughton	251 17	498 09
Gadsden	Richland	Wm. Shiver, from 5th May, 1842	129 21	248 00
Gentsville	Abbeville	Jesse Gent	19 09	37 59
Georgetown	Georgetown	Wm. Chapman, to 16th Sept', 1841	162 46	372 48
		Wm. McNulty	1681 64	4401 00
Germanville	Edgefield	Robert A. Price	27 63	52 43
Gillisonville	Beaufort	Henry Goettie, from 1st Oct., 1841, to 31st March, 1842	130 98	283 81
		Marcus Furth	185 05	370 91
Gladden's Grove	Fairfield	Thos. McCullough	98 67	179 43
Glenn Springs	Spartanburgh	Robert A. Cates	76 04	134 33
Golden Grove	Greenville	Charles Garrison	28 36	56 53
Gold Springs	Anderson	David Spearman	11 13	21 13
Gold Mine	Chesterfield	Stephen D. Miller	28 12	56 44
Goshen Hill	Union	Wm. W. Glenn, to 30th Sept., 1841	9 35	16 85
		Richard Liverett, to 31st March, 1843	50 05	93 59
		Amos L. Jenkins	6 86	11 84
Gowdeysville	Union	Wm. A. Bull, to 31st March, 1842	13 66	25 10
		Benj. F. Dawkins	20 42	33 35

POST OFFICE DEPARTMENT—*South Carolina.*

Post Offices.	Districts.	Postmasters.	Compensation.	Net proceeds.
			Dols. cts.	Dols. cts.
Gowensville	Greenville	John Lankford, to 26th Feb., 1843.	20 72	40 19
		Benj. Wilkinson, fr. 3d March, 1843.	4 31	8 08
Graham's Turn-out	Barnwell	Hy. B. Rice	84 67	162 77
Grahamsville	Beaufort	Frk. I. Eikoerenketer	652 63	784 81
Grassy Pond	Spartanburgh	Bryant Bonner	8 03	12 49
Greenville C. H.	Greenville	Obed. H. Wells, to 31st Dec., 1841.	296 08	678 84
		Richard Thruston	717 43	1636 33
Greenwood	Laurens	Thos. A. Brownlee	20 79	45 96
Gully	Darlington	Spencer Harrell	19 14	41 86
Gum Branch	Darlington	Burrell Segars, from 1st Oct., 1841	12 39	27 34
Guthriesville	York	Fs. A. Erwin	33 22	57 56
Halfway Swamp	Edgefield	Levi M. Churchill	16 86	28 27
Halselville	Chester	Wm. Boyd	46 17	91 79
Hamburgh	Edgefield	Jno. W. Yarborough, to 31st Mar., 1842	433 55	1099 39
		C. H. Lindsey	811 06	1809 73
Hancockville	Union	Josa. P. Dawkins, to Sept. 30, 1842	30 06	55 84
		Elijah Dawkins	17 87	33 52
Harlleesville	Marion	Thomas Harllee	55 32	101 52
Harmony	York	Joseph McCosh	8 02	14 65
Harper's Ferry	Abbeville	Lindsey Harper	11 90	22 80
Hartsville	Darlington	Thomas E. Hart, to 31st March, 1843	12 97	21 73
		Joseph Norwood	2 14	3 35
Haynesville	York	Jos. W. McCorkle	26 24	41 34
Hazlewood	Chester	Jas. S. Moffatt, to 30th Sept., 1842.	39 43	66 05
		Thomas G. Wylie	24 94	40 58
Hickory Grove	York	James McKenney	8 21	18 29
Hickory Hill	Beaufort	B. McBride	14 99	30 74
Hogg's Store	Newberry	Jno. Glymph	86 13	157 60
Holland's	Laurens	Joel T. Foster	36 84	59 68
Hollow Creek	Lexington	Uriah Crout	21 97	36 51
Hopewell	York	Samuel Wright	17 79	29 87
Horse Shoe	Pickens	Edward Hughes	7 41	15 98
Huntington	Laurens	Wm. D. Byrd	36 98	69 12
Huntsville	Laurens	David Martin	53 65	89 96
Hurricane	Spartanburgh	Edm. S. E. Chambers	61 51	112 33
Indian Fields	Colleton	Wm. T. Westbury	28 51	55 74
Indiantown	Williamsburg	Robert Dick	70 70	116 31

POST OFFICE DEPARTMENT—*South Carolina.*

Post Offices.	Districts.	Postmasters.	Compensation.	Net proceeds.
			Dols. cts.	Dols. cts.
Jacksonboro'.....	Colleton.	John Walkington..	104 19	186 78
Jacksonham.	Lancaster. ...	Thomas W. Huey.	37 68	70 59
Jackson's Creek...	Fairfield.	Arch'd McVea	18 65	30 31
Jacksonville.	Sumter.	Geo. J. McCauley..	47 36	89 43
Jeffrey's Creek....	Marion	Robt. Harllee, to 30th Sept., 1841.....	18 26	5 42
		Jos. S. Cunningham	109 07	123 63
Johnsonville.....	Williamsburg.	John J. Gerard, from 28th April, 1843.	1 24	72
Jonesville	Union.....	John Eison.....	37 19	67 57
Jordan's Mills.....	Orangeburgh..	John Jordan, (3d qr. 1842, estimated).	42 46	79 86
King Creek.....	Barnwell	David M. Lafitte ..	51 45	99 10
King's Mountain Furnace. ..... (Dis. Dec. 20, '41)	York.....	Daniel A. Fulton, to 31st Dec., 1841.	2 85	4 98
Kingstree.	Williamsburg.	Carter T. Baughan.	190 34	358 81
Kirksey's ⋈ Roads.	Edgefield	Geo. J. Sheppard..	34 68	59 37
Lancaster C. H. ..	Lancaster. ...	Elijah J. Crockett..	310 96	574 43
Landsford.....	Chester.....	Hy. A. Davie.....	58 07	109 50
Laurens C. H.....	Laurens.....	Jas. M. Young, to 31st March, 1842	136 94	267 21
		John D. Burns, to 31st Dec., 1842..	138 91	270 60
		Edward Anderson..	90 75	187 58
Lawtonville.....	Beaufort.....	Thos. Willingham, to 27th May, 1842	16 12	30 28
		Edward H. Peeples	18 85	37 61
Lebanon.....	Abbeville.....	Nathl. Moore, from 18th Aug., 1841.	55 50	51 00
Leesville.....	Lexington....	Jas. E. Lee.....	82 86	144 84
Lewisville.....	Chester.....	James B. Magill...	71 26	99 92
Lewisville Depot.. (Ch. to St. Mathews)	Orangeburg ..	F. W. Fairy, from 1st Oct., 1841, to 4th Feb., 1842..	46 35	96 78
Lexington C. H...	Lexington....	John Meetze.....	306 90	323 66
Liberty Hall.....	Newberry....	James Bonds.....	36 78	63 36
Liberty Hill.	Kershaw.....	Wyat Patterson ...	63 58	116 80
Lickville.....	Greenville. ...	Samuel Moore.....	15 83	31 25
Limestone Springs.	Spartanburg..	James C. Janney, to 31st March, 1843	74 21	138 82
		Pierre E. Saunier .	7 82	14 40
Line Creek	Greenville. ...	John E. Williamson	(no ret.)	
		Mason N. Gambriel, from Feb. 4, 1842	9 20	18 70

POST OFFICE DEPARTMENT—*South Carolina.*

Post Offices.	Districts.	Postmasters.	Compensation.	Net proceeds.
			Dols. cts.	Dols. cts.
Little River.....	Horry.....	Joseph Vaught....	35 64	62 73
Lodi.	Abbeville	Medy Mays	47 35	76 08
Longmire's Store..	Edgefield	William B.Brannon	103 25	199 17
Long Street.....	Lancaster. ...	Wilson Villines, to 31st March, 1843	17 89	28 63
		James Perry.....	2 39	3 85
Lott's.....	Edgefield	John Lott	48 57	84 61
Lower Three Runs.	Barnwell.....	William H. Peyton, to Dec. 30, 1842, (1, 2, and 3 qrs. 1842, estimated)	59 82	108 74
Lowndesville.	Abbeville	Mathew Young ...	122 65	234 98
Lynch's Creek....	Marion.....	Samuel J. Steele, to 1st March, 1842.	11 19	21 43
		Henry Davis, to 1st Dec., 1842	10 73	18 10
		Jeremiah W.Collins, from Jan. 1, 1843	6 44	10 36
Lynchwood.....	Kershaw.....	Alex.McCaskill,(2d qr. 1843, estim'd)	9 49	17 18
McBridesville.....	Union.	And.W.T. McBride	22 72	45 79
McDanielsville.... (Dis. 28th Jan.,'43)	Spartanburg..	Jno. C.Zimmerman, to 1st Feb., 1843	11 61	21 80
McMeekin's.	Fairfield.....	Thomas McMeekin.	55 05	108 35
Manchester..... (Dis. 6th Dec.,'41)	Sumter.	William Lynam...	(no ret.)	
Mapleton	Abbeville	Samuel C. Edmunds	21 29	43 04
Marion C. H.....	Marion	Robert J. Gregg...	359 31	540 27
Mar's Bluff.....	Marion	John McClenaghan, (2d qr. '43, est.)	236 84	234 35
Martin's Creek....	Pickens.....	Thomas Dawson ..	5 80	10 20
Maybinton.....	Newberry....	Jno. Maybin, to 30th Sept., 1841.	18 04	34 74
		James L. Kenner, to Dec. 31, 1841	29 67	50 78
		George Ashford...	65 93	120 82
May River ..... (Ch. to Bluffton.)	Beaufort.....	Burwell Wiggins, to Aug. 26, 1841	13 51	31 53
		George Allen, to 31st March, 1842	24 04	43 35
Meansville ..... (Dis. Jan. 17,1843; re-est. Mar. 3,'43)	Union.....	Jas. Thompson, fm. April 1, to June 30, 1842.....	47	1 11
		Coleman Smith, fm. 21st March, 1843	1 73	3 14

POST OFFICE DEPARTMENT—*South Carolina.*

Post Offices.	Districts.	Postmasters.	Compensation.	Net proceeds.
			Dols. cts.	Dols. cts.
Mechanicsville	Sumter	Francis Joy, to 10th Dec., 1842	41 78	71 26
		Thomas Boone	17 43	27 90
Meek's Hill	York	Eli Meek	5 02	9 14
Merrittsville	Greenville	John W. Hodges	12 11	26 20
Midway	Barnwell	Peter Carson	127 49	254 30
Milford	Greenville	James Nolen	22 61	41 34
Mill Grove	Sumter	Wm. McCutchen	14 64	28 40
Millville	Spartanburg	Patrick Hoy	25 68	44 45
Milton	Laurens	John D. Williams	55 12	96 10
Moffettsville	Anderson	Joel H. Berry, to 30th Sept., 1842	14 30	24 75
		Wm. Sherard	36 11	63 80
Monk's Corner	Charleston	Daniel Sheppard	48 49	92 81
Monticello	Fairfield	Elisha Morris, to 30th Sept., 1841	18 20	34 75
		Joseph Gladney	101 51	198 19
Mountain Shoals	Spartanburgh	James Nesbitt	35 00	67 37
Mountain View	Abbeville	Jas. H. Baskin	17 52	32 48
Mount Bethel	Newberry	James P. Caldwell	21 29	38 72
Mount Clio	Sumter	Stephen Lacost	69 78	98 74
Mount Croghan	Chesterfield	Hy. J. King	29 10	42 39
Mount Elon	Darlington	James G. Kelley	15 22	28 84
Mount Gallagher	Laurens	John McClintock	24 14	46 68
Mount Hill	Abbeville	Enoch Barmore	45 82	85 13
Mount Joy	Union	Isaac J. Foster	10 71	21 80
Mount Lebanon	Spartanburgh	John Cunningham	7 88	15 90
Mount Tabor	Union	James A. Stevenson	26 47	43 91
Mountville	Laurens	Alsey Fuller	26 04	45 03
Mount Willing	Edgefield	John Crouch	49 22	94 75
Mount Zion	Spartanburgh	John Chapman, jr.	20 57	35 38
Murray's Ferry	Williamsb'rgh	Willis I. Goodwin, fm. May 14, 1842, to Mar. 30, 1843	5 87	11 77
		James M. Staggers	77	1 47
Mush Creek	Greenville	Oliver Barrett	23 48	43 40
Nation Ford	York	Arch. Whyte	14 31	21 49
Neal's Creek	Union	Austin Wilson	16 04	25 50
Neely's Creek	York	John Roddey	10 74	17 69
Newberry C. H.	Newberry	Reuben Pitts, to 31st March, 1843	556 45	1289 15
		Thomas Johns	70 48	161 19
New Hope	Spartanburgh	James A. Miller	45 61	80 19
New Market	Abbeville	Leonard I. White, to Sept. 30, 1841	6 86	13 84
		Milton W. Coleman	78 31	85 49

POST OFFICE DEPARTMENT—*South Carolina.*

Post Offices.	Districts.	Postmasters.	Compensation.	Net proceeds.
			Dols. cts.	Dols. cts.
New Prospect.	Spartanburgh.	Oliver Clark.	5 59	10 25
Oak Grove.	Union.	Robert Lusk.	12 94	26 12
Oakville	Lexington . . .	Jesse Coogler	32 78	56 50
Orangeburgh C. H.	Orangeburgh. .	Jacob V. D. V. Wolfe, to Dec. 31, 1841.	148 06	309 61
		Henry Fish, to 30th June, 1842	144 14	306 83
		Simeon S. Roath . .	264 48	564 56
Orleans.	Greenville . . .	John H. Goodwin. .	23 60	46 45
Pagesville.	Newberry. . . .	Abel Conner.	52 12	57 83
Parks'.	Edgefield	Richard Parks.	40 46	81 52
Parnassus.	Marlborough .	Hector Patterson, to 31st Dec., 1841. .	14 32	21 12
		William Bristow . .	47 74	70 45
Pedensville.	Chester.	Thomas Peden. . . .	28 64	51 20
Pendleton.	Anderson	John B. Litton. . . .	625 71	1318 53
Perry's ⋈ Roads. .	Edgefield	Bennet Perry	17 43	36 37
Phœnix.	Edgefield	Wright N. Moore, to Dec. 31, 1841.	14 53	27 21
		Gaines F. Rushton, to Mar. 31, 1842.	6 88	13 00
		William P. Andrews	34 05	64 67
Pickens C. H.	Pickens.	Pleasant Alexander.	113 87	181 76
Pickensville	Pickens.	William Holcombe, from Oct. 1, 1841, to Feb. 19, 1842.	18 04	15 69
		W. E. Holcombe . .	58 52	55 60
Pinckneyville.	Union.	Jas. H. Alexander. .	64 67	74 69
Pineville.	Charleston. . . .	Samuel W. Palmer, to March 31, 1842	95 65	174 93
		John T. Stoll, to 31st Dec., 1842	86 04	155 74
		Douxsaint Bonneau	64 40	116 35
Piney Grove. . . . . (Dis. Apr. 13, '42)	Williamsb'rgh.	Nelson M. Graham, to June 30, 1842.	6 23	13 49
Pipe Creek.	Beaufort.	John Daley.	87 03	152 52
Plain.	Greenville. . . .	Silas Gilbert	28 02	50 90
Pleasant Grove. . . .	Greenville. . . .	Jesse Foster.	18 28	39 07
Pleasant Hill	Lancaster. . . .	Fredk. Crimminger, to Sept. 30, 1842.	32 18	63 70
		Simon Beckham. . .	13 01	24 72
Pleasant Valley . . .	Lancaster. . . .	George D. Beckham	31 69	53 74
Pleasant View. . . .	Darlington . . .	Jesse Keith.	20 60	38 10
Plowden's Mills. . .	Sumter	Isaac Auld, to 31st March, '42	15 93	24 69

POST OFFICE DEPARTMENT—*South Carolina.*

Post Offices.	Districts.	Postmasters.	Compensation.	Net proceeds.
			Dols. cts.	Dols. cts.
		Thomas E. Dickey.	28 39	40 29
Pocotaligo	Beaufort.....	Edward Mitchell, jr.	588 70	649 75
Pomaria	Newberry....	William Summer..	41 73	73 59
Poolsville.....	Spartanburg..	Samuel N. Evins..	22 56	39 66
Poplar Grove.....	Newberry....	George W. Glenn .	15 67	27 45
Poplar Spring	Fairfield	Jno. W. Durham, to 30th Sept., '41..	5 49	10 87
		P. G. Killingsworth, to Feb 10, '42...	9 80	17 31
		N. G. Gibson.....	36 96	64 54
Poverty Hill.....	Edgefield	Jno. Moseley, 3d qr. '42 estimated ...	21 52	35 07
Privateer	Sumter	William Nettles...	56 43	110 58
Pumpkintown	Pickens	Jos. B. Reid.....	15 08	28 23
Queensboro'.....	Anderson	Halbert Acker	9 93	20 63
Raiborn's Creek...	Laurens	Jno. S. James.....	29 65	54 89
Red Bank.....	Colleton	George Royson....	33 53	53 53
Red Hill.....	Kershaw.....	James R. Dye.....	35 72	65 42
Reedy Creek ..... (Dis'd March 1,'42)	Marion	Samuel J. Bethea, to 31st March,'42	4 67	7 82
Rehoboth	Edgefield	Batte Howard.....	28 26	48 97
Richardsonville ...	Edgefield	Jas. M. Richardson.	33 44	60 68
Ridge	Edgefield	Tilman Watson, to 30th June, '42 ..	18 95	37 62
		Elijah Watson	21 40	43 04
Roadville	Charleston....	Thomas Bradwell..	42 75	78 94
Robertsville	Beaufort.....	Benjamin Jaudon..	254 99	483 57
Rock Mills.....	Anderson	David Humphreys .	34 04	42 77
Rogersville.....	Anderson	William Berry, to 31st March, '42 .	2 64	4 99
		Martin H. Smith ..	2 85	5 88
Russel Place	Kershaw.....	William S. Stinson.	43 67	74 57
Saint George's.... (Dis'd Jan. 11,'42.)	Colleton	Jno. Rumph	(no ret.)	
Saint Matthew's... (Ch'd to Lewisville	Orangeburgh . Depot.)	David Stack, to 30th Sept., '41	45 13	45 13
Saint Matthew's .. (Late Lewisville D	Orangeburgh . epot.)	David Stack, from 4th Feb.,'42....	280 57	580 33
Salem	Sumter.....	William McIntosh .	55 36	88 59
Salubrity	Pickens	Allen Fuller.....	30 69	47 65
Saluda Hill ..... (Dis'd Jan. 11,'42.)	Edgefield	Mark F. Pope, to 31st March, '42 .	3 31	4 73
Sandersville	Chester.....	Jas. Sanders.....	12 67	25 59
Sandover	Abbeville	William Truwit...	12 81	25 54

POST OFFICE DEPARTMENT—*South Carolina.*

Post Offices.	Districts.	Postmasters.	Compensation.	Net proceeds.
			Dols. cts.	Dols. cts.
Sandton	Kershaw	D. G. Fletcher	32 38	61 36
Sandy Run	Lexington	William Assman	63 23	104 78
Scuffletown	Laurens	Fleming Moseley	27 73	52 84
Shady Grove	Union	Jesse Briggs	13 03	22 56
Shop Spring (Dis'd May 23, '42, re-es. Aug. 15, '42)	Newberry	Isaac K. Jenkins, to 30th Sept., '41	1 99	2 35
		Daniel S. Black, to 31st March, '42	4 74	6 04
		Cary McClure, from 1st Oct., '42	7 03	8 42
Silver Glade	Anderson	William Anderson	16 58	31 05
Silverton	Barnwell	Jas. J. Mayer	85 26	154 14
Simpson's Mills	Laurens	Jno. W. Simpson	27 83	44 59
Slabtown	Anderson	Jas. McKinney	17 28	23 52
Sleepy Creek	Edgefield	James Dorn	32 85	56 25
Smith's Ford	York	Jno. Smith	8 10	16 42
Smith's Store	Spartanburg	Elihu P. Smith	16 68	33 67
Smithville	Abbeville	William Smith	60 50	56 87
Society Hill	Darlington	Thos. Coker	493 05	982 16
Spartanburg C. H.	Spartanburg	Geo. W. H. Legg	420 83	759 79
Speedwell	Barnwell	F. F. Dunbar	29 37	49 29
Spring Grove	Laurens	William A. Fuller, to 31st Dec., '41	10 07	17 98
		John P. Watts	25 57	46 97
Spring Hill	York	Joshua P. Smith, 3d & 4th qrs. '42 es'd	17 96	33 14
Spring Rock	York	Alexander Crawford	52 27	78 89
Stantonville	Anderson	Jas. W. Lewis	16 56	26 46
Statesburg	Sumter	Benjamin Hood	608 36	732 86
Steele's	Anderson	William Steele	31 64	59 52
Sterling Grove	Greenville	Henry Sherman, 1st qr. '42 estimated	21 33	35 91
Stonesville	Greenville	M. E. Conningham	18 81	36 54
Stoney Point	Abbeville	Charles Smith, to 31st March, '42	39 33	38 61
		James Bailey	56 90	63 91
Storeville	Anderson	Mathew Thompson	42 84	75 46
Summerville	Charleston	Jno. R. Stall	94 29	170 10
Sumterville	Sumter	Henry Haynsworth	691 13	1437 58
Taxahaw (Dis. Jan. 28, '43.)	Lancaster	Kenan T. Morgan	25 10	48 69
Taylorsville	Fairfield	Jonathan Watts	21 52	43 06
Temple of Health	Abbeville	Jno. Cunningham	97 36	97 63
Terrysville	Abbeville	Samuel Mitchell, to 31st March, '43	29 96	51 28
		James A. Norwood	4 45	7 96

POST OFFICE DEPARTMENT—*South Carolina.*

Post Offices.	Districts.	Postmasters.	Compensation.	Net proceeds.
			Dols. cts.	Dols. cts.
Thompson's	Fairfield	Chs. Thompson	29 53	46 41
Tiller's Ferry	Kershaw	Jas. Tiller	13 81	29 19
Tituroy	Greenville	Silas Benson, from 22d April, '43	0 05	0 06
Tomsville	Chester	William McCreight	11 25	19 11
Torbit's Store	Chester	Thomas Torbit	22 97	39 89
Townville	Anderson	Samuel Brown	18 50	34 83
Travellers' Rest	Greenville	Henry E. Lynch	24 25	41 43
Tullyton	Greenville	Micajah Berry	16 04	31 95
Tumbling Shoals	Laurens	Jas. Sullivan	42 17	79 28
Twelve Mile	Pickens	Jas. H. Ambler	9 79	20 33
Tylersville	Laurens	Samuel I. Craig	3 96	7 89
Unionville	Union	Benj'n H. Bradley	644 73	891 48
Vance's Ferry	Orangeburg	William Avinger	119 12	211 16
Varennes	Anderson	Jesse W. Norris, jr.	25 85	40 13
Walnut Grove	Spartanburg	Andrew B. Moore	9 65	18 83
Walterboro'	Colleton	Jno. A. Fraysse	521 25	897 84
Warrenton	Abbeville	James Huey	52 77	96 84
Waterloo	Laurens	Jas. Bailey, to 14th Feb., '42	29 92	50 17
		M. I. K. Bowen	69 71	111 75
West Union	Pickens	Jos. Grisham	39 48	52 16
Whetstone	Pickens	Samuel Mozly, from 8th March, '43	1 02	1 68
Whippy Swamp	Beaufort	Eldred Gooding	27 77	52 54
White Hall (Dis'd Feb. 9, '43.)	Abbeville	Milton W. Coleman	5 09	10 29
White Plains	Anderson	West A. Williams	12 55	21 67
Widemans	Abbeville	Green B. Crawford, to 30th Sept., '41	3 90	6 16
		William Harris	27 05	43 73
Wilkinsville	Union	Jno. J. Wilkins	10 73	17 90
Willington	Abbeville	Jas. S. Baskin	90 05	165 78
Williston	Barnwell	Thos. Stansell	39 94	77 25
Willow Grove	Sumter	Bartlett Sanders	50 68	86 22
Wilson's Creek	Abbeville	Jno. Spear	12 45	21 71
Winnsboro'	Fairfield	Jno. McMaster	689 37	1653 98
Winter Seat	Edgefield	Jno. Cothran	64 97	111 10
Wolf Creek	Pickens	Thomas H. Geurin, to 30th June, '42	9 19	14 75
		John Hunter	10 65	18 63
Woodlawn	Edgefield	Jno. Middleton	44 66	70 35
Woodruff's	Spartanburg	Harr'n P. Woodruff	46 06	83 66

POST OFFICE DEPARTMENT—*Georgia.*

Post Offices.	Districts.	Postmasters.	Compensation.	Net proceeds.
			Dols. cts.	Dols. cts.
Woodville	Abbeville	Thomas B. Byrd, to 1st Feb., '42	36 81	71 53
		George W. Curtiss.	140 04	215 77
Yonguesville	Fairfield	Jno. L. Yongue	60 15	117 22
Yorkville	York	Samuel Melton, 1st qr. '43 estimated.	1521 46	145 49
Young's Store	Laurens	Jno. N. Young	39 65	67 82

GEORGIA.

[NOTE.—Auditor's report, showing the compensation of Postmasters and net proceeds at each office, from July 1, 1841, to June 30, 1843.]

Post Offices.	Counties.	Postmasters.	Compensation.	Net proceeds.
			Dols. cts.	Dols. cts.
Acorntown (Dis. May 31, '42.)	Fayette	Nathan Mush, to 31st March, '42	6 34	12 40
Adairsville	Cherokee	David Morrow	72 26	147 68
Adams	Irwin	Miles Adams, to 31st December, '42	7 00	13 15
Adamsville (Ch'd to Saliquoy.)	Cass	John G. B. Adams, to 30th Sept., '42.	10 87	21 35
Alapaha	Lowndes	Benj. Sermon, to 31st March, '42.	3 31	6 82
		Jas. S. Harris, (4th qr. '42 estimated).	7 38	14 76
Albany	Baker	J. C. Harris, to 28th February, '42	115 99	251 46
		Thos. I. Hill, to 1st April, '42	15 29	35 18
		Stephen T. Mallory	229 40	511 79
Albright	Habersham	Wm. M. Hunter, from 26th Feb.	2 20	3 89
Allatoona	Cass	John Dawson, to 30th June, '42	30 41	57 65
		Wm. M. Puckett	29 35	57 65
Alleghany (Dis. Feb'y 3, '42.)	Union	Isaac Wilkerson, to 31st Dec'r, '42	0 39	0 67
Allensville	Forsyth	Beverly Allen	11 10	20 41
Amandaville	Elbert	Benjamin Winn	9 44	17 48
Americus	Sumter	Wm. Mims, (2d qr. '43 estimated)	245 96	496 62

POST OFFICE DEPARTMENT—*Georgia.*

Post Offices.	Counties.	Postmasters.	Compensation.	Net proceeds.
			Dols. cts.	Dols. cts.
Amysford	Habersham	David Howse, to 30th June, '42	3 06	6 28
(Dis. Aug. 22, '42)				
Andersonville	Cobb	J. P. Anderson, to 31st Dec., '42	18 06	30 91
		Smith Lemon	6 81	12 16
Appling	Columbia	Ts. H. Yarborough, to 31st Dec., '41	45 54	90 22
		Henry W. Gerald, to 31st Dec., '42	103 46	181 37
		Chas. Rall	48 57	82 79
Aquilla	Franklin	Saml. Knox	18 29	30 28
Argo	Hall	Philip M. Byrd, from 6th August, '42	2 14	4 14
Armenia	Scriven	Edward Jones	43 97	85 12
Armuchee	Chattooga	Jesse New, (2d qr. '43 estimated)	23 14	45 41
Athens	Clark	W. L. Mitchell	1682 63	4398 10
Attapulgus	Decatur	Wm. Chester	84 16	139 47
Auburn	Gwinnet	John Cooper, to 31st March, '42	6 32	12 14
		Jas. Peden	10 87	21 43
Augusta	Richmond	E. B. Glascock	3866 64	25010 24
Auraria	Lumpkin	Francis V. Bulfinch, to 5th Nov., '41	9 96	17 58
		Allen E. Matthews	64 48	129 17
Bainbridge	Decatur	Wm. Van Nayse, to 31st Dec, '41	91 48	87 87
		Wm. S Beal, jr	243 55	381 95
Ball Ground	Cherokee	John F. Jones, from 1st October, '41	5 10	8 74
Bark Camp	Burke	S. M. Miles, to 30th June, '42	11 51	26 92
		Jas. A. Murphree	23 79	38 24
Barnesville	Pike	Chas. G. Turner, to 31st Dec., '41	33 44	60 53
		Reddick Graddick, to 31st March, '43	82 72	158 72
		Gideon Barnes	20 59	40 87
Barrettsville	Lumpkin	C. A. Barrett	29 12	54 22
Barryville	Fayette	Diskin Holcombe	7 69	13 34
Bascobel	Jackson	Milton Matthews	21 64	34 76
Bateman's Store	Houston	Wm. L. Hunt	24 65	43 92
Batesville	Habersham	Joshua Sutton	8 50	15 07
Bear Breek	Henry	William Mosely, to 31st Dec., '41	4 75	8 08
(Dis. Dec. 20, '41.)				

POST OFFICE DEPARTMENT—*Georgia.*

Post Offices.	Counties.	Postmasters.	Compensation.	Net proceeds.
			Dols. cts.	Dols. cts.
Belair.	Richmond.	A. N. Vardery, to 30th June, '42	27 70	58 20
		Robert Stoodley	49 79	54 71
Belvue	Talbot	Jas. M. Davis	184 31	154 95
Benton.	Lumpkin	James Cantrell	15 55	24 06
Berzelia.	Columbia.	Jas. Kirkpatrick, to 31st Dec., '41	16 17	29 39
		H. D. Leitner	54 19	91 90
Bethel.	Glynn	Wm. D. Jenkins	135 95	274 19
Bexar.	Coweta	Wm. Bailey, to 31st Dec., 41	7 36	10 99
		Nedom Angier, to 31st Dec., '42	10 61	19 33
		Hugh Brewster	3 31	5 32
Birdsville	Burke	Henry P. Jones	63 15	108 71
Black Creek (Dis. Jan'y 11, '42, re-establ'd March 15, 1842)	Scriven	John S. Rieves	(no ret.)	
		Moses N. McCall, from April 1, '42.	19 40	36 97
Blairsville	Union	Elisha Carroll, to 30th June, '42	25 18	51 31
		Jas. J. Logan	28 71	63 49
Blakely.	Early	Joel W. Perry, to 10th March, '42.	168 33	333 40
		James Hays	36 21	79 13
Blountsville	Jones	Francis Tufts	78 41	147 08
Bluff Spring	Talbot	Wm. B. Marshall	28 96	32 38
Boltonville (Late Standing Peach Tree)	Cobb.	Jas. A. Collins, from 1st January, '43.	7 48	13 40
Bond's Mill's (Dis. Dec. 11, '41.)	Wilkinson	Wm. F. Bond, to 30th Sept., '41	0 69	1 24
Bookersville.	Wilkes.	Richardson Booker.	37 48	64 41
Bowersville.	Franklin	Job Bowers	10 68	20 48
Bowling Green	Oglethorpe.	Nathan. Hunter	41 27	62 87
Boxville	Montgomery.	D. D. Wall, to 31st December, '41	2 66	5 56
		Wm. D. Wall, (3d qr. 42 estimated).	9 94	19 22
Brasstown	Union	John Bryson, from 1st October, '42.	1 03	1 45
Brinsonville	Burke	Martin Marsh, to 31st Dec., '42	27 05	59 13
		Robert H. Gray	11 92	26 10
Brookline.	Madison	Isaac Simmons	34 11	65 16
Brooksville	Randolph	C. C. Brooks, to 30th June, '42	27 51	54 21
		Jas. H. Ticknor	23 69	46 21

POST OFFICE DEPARTMENT—*Georgia.*

Post Offices.	Counties.	Postmasters.	Compensation.	Net proceeds.
			Dols. cts.	Dols. cts.
Brunswick	Glynn	Jas. Moore, to 30th September, '41	29 94	62 25
		Samuel J. Atwill	185 78	377 68
Buck Creek	Scriven	George H. Maner	14 63	29 08
Buck Eye	Laurens	James Bush	70 14	127 54
Buck Head	Morgan	Willis J. Rhymes	47 14	86 78
Busbayville	Houston	Nathan Busbay, to 31st Dec., '41	15 37	29 45
		Daniel Gunn, from 20th Jan., '42	55 73	96 54
Bushville	Franklin	Thos. S. Sisson, to 30th Sept., '42	38 64	70 79
		William F. Bush	14 60	21 83
Cain's	Gwinnet	John Cain, to 30th June, '42	5 11	10 16
		Adam Pool	4 81	9 71
Cairo	Decatur	John C. Everet, to 9th October, '42	33 20	70 76
		Jas. J. Lester	24 73	49 39
Calhoun	Lumpkin	Jas. W. Robinson	10 39	15 69
Camak	Warren	Edward A. Crandall	55 85	114 63
Camden	Camden	Albert Lovejoy, to 30th June, '42	36 18	88 54
		Thos. H. Marshall	18 63	37 86
Campbellton	Campbell	Alfred Austell, to 30th Sept., '41	12 49	26 13
		A. K. Richardson, to 31st March, '43	68 86	131 72
		Wm. Bomar	11 40	23 29
Camp Ground	Appling	Seaborn J. Hall, to 30th Sept., '41	1 54	2 93
		Malcom Johnson, to 31st Dec., '42	6 81	14 39
Cane Point	Troup	John C. Traylor, from April 1, '43	1 99	1 23
Canton	Cherokee	Daniel H. Bird	200 82	373 46
Carlisle	Troup	Hilliard O'Neal, to 15th Feb., '42	26 80	47 41
		Caril O. Jackson, to 31st March, '43	42 12	72 65
		Hilliard O'Neal	7 66	14 89
Carnesville	Franklin	Henry Freeman, to 30th Sept., '42	104 57	203 13
		Robert A. R. Neal	47 28	89 91
Carrollton	Carroll	L. P. Garrison, to 31st March, '43	119 01	187 28

POST OFFICE DEPARTMENT—*Georgia.*

Post Offices.	Counties.	Postmasters.	Compensation.	Net proceeds.
			Dols. cts.	Dols. cts.
		Terence McGuire..	13 65	27 09
Carsonville.....	Talbot	Robert Carson, to 31st Dec., '42...	43 61	75 84
		William A. Skellie.	12 03	19 51
Cassville.....	Cass	Chester Hawks, to 2d August, 41 ..	38 55	72 46
		George S. Black ..	564 78	964 62
Cave Spring.....	Floyd.	Carter W. Sparks..	79 46	151 07
Cedar Branch	Campbell	Grant Roberts.....	21 59	41 44
Cedar Creek.....	Dooly.	B. B. Rutland, (2d qr. '43 est'd)....	14 64	32 54
Cedartown.	Paulding	Lacey Witcher, to 30th Sept., '42 ..	37 88	75 66
		Richard S. Simmons	19 54	38 92
Centre	Talbot	Chas. H. McCall..	67 57	127 77
Centre Village....	Camden	D. C. Acosta.....	66 77	122 69
Centreville.	Wilkes	Luke Turner.....	42 49	75 37
Chattoogaville	Chattooga ...	Robert W. Glenn..	34 75	68 98
Chenuba	Lee.....	Wm. J. Parker....	28 06	50 12
Cherokee	Cass	Wm. Milner.....	49 03	94 23
Cherokee Corner.. (Dis. May 10, 42.)	Oglethorpe ...	Henry Safford, to 31st March, '42.	10 34	18 03
Chesnut Flatt	Walker.....	John W. Williams, from Aug. 25, '41	6 63	10 93
Chesnut Hill	Hall	S. J. Sloan, to 31st December, '41...	4 39	8 80
		Benj. F. Porter....	18 52	35 54
Chester.....	Gwinnet.....	Wm. L. Boon.....	17 02	28 10
Choice's Store	Gwinnet.....	Wm. Crowell.....	26 64	59 06
Clarksville	Habersham...	Alexander Erwin..	379 65	823 69
Clayton	Rabun	Andrew M. Norris.	47 88	77 87
Cleveland.....	Meriwether...	Joseph B. Heard, to 30th June, '42 ..	17 10	33 62
Clinton.....	Jones	Bennet Bell, to 31st December, '42...	343 76	715 27
		Chas. Hutchings ..	106 56	225 69
Clopton's Mills ...	Putnam	P. J. Mullins.....	30 48	56 47
Coal Mountain ...	Forsyth	George Kellog	40 10	80 03
Cochran's X Roads	Harris.....	Hiram B. Watson, from Jan. 15, '43	3 31	3 85
Cohuttah Springs .	Murray.	Jas. Edmonson....	22 10	31 07
Cold Water	Elbert.....	Sion Hunt, to 27th October, '41	2 08	3 98
		Barnabas Barron ..	6 68	13 51
Colliery	Oglethorpe...	Willis Willingham, to 31st Dec., '42.	22 90	43 89

POST OFFICE DEPARTMENT—*Georgia.*

Post Offices.	Counties.	Postmasters.	Compensation.	Net proceeds.
			Dols. cts.	Dols. cts.
Columbus.	Muscogee. . . .	John Schley, to 1st August '41.	166 67	351 85
		Geo. W. E. Bedell.	3833 33	8993 22
Concord	Baker.	Wm. G. Pierce, from 1st July, '42, (3d qr. '42 and 2d qr. '43 estimated) . . .	23 97	45 52
Cook's Law Office.	Elbert.	B. C. Wall, to 31st December, '42. . .	36 06	65 41
		John F. Edwards. .	18 55	31 83
Cool Spring.	Wilkinson . . .	John W. Allen . . .	87 78	172 81
Coosawattee.	Murray.	A. M. Turner, to 30th Sept., '41. .	4 92	9 63
		James McIntyre. . .	18 21	34 09
Copeland's.	Telfair	Hugh McIntyre . . .	26 38	53 78
Corinth.	Heard.	Thos. Wood, to 30th Sept., '42	101 40	188 90
		Zadock T. Timmons	48 84	89 37
Cotton Hill	Randolph	Lemmon Dunn, from 20th Nov., 41. . .	25 86	50 37
Cotton River	Henry.	A. E. Johnson . . .	19 31	36 22
County Line	Campbell	Jas. Hutchison. . . .	26 88	50 13
Courtesy	Floyd.	W. G. Parks.	12 09	21 94
Covington	Newton	R. O. Usher, to 9th July, '41.	8 90	15 96
		David Dickson	853 39	1847 66
Cracker's Neck . . .	Greene	C. S. Credille, from 1st October, '41.	57 49	97 97
Crawford's	Decatur	Hardy G. Crawford, from Aug. 27, '41	18 07	32 54
Crawfordsville	Taliaferro. . . .	John F. Mims	439 21	455 77
Cross Keys.	De Kalb.	Jas. W. Reeve	27 64	56 32
Cross Plains.	Murray.	Wm. J. Underwood, to 30th Sept., '41.	8 92	20 82
		Robt. Baker, to 31st December, '41. . .	7 52	13 97
		Frederick Cox, from 1st July, '42. . . .	24 15	45 24
Cross Roads.	Cobb.	P. H. Randall	17 96	31 32
Crossville. . . . . (Dis. March 3, '43.)	Forsyth	Levi Burtz, to 31st March, '43.	5 28	11 23
Culbreath's	Columbia. . . .	James Culbreath. . .	45 07	74 42
Culloden	Monroe.	Arthur Ginn.	208 99	424 50
Cumming.	Forsyth	C. B. Welborne. . .	153 69	290 11
Cunningham'sStore	Jackson	J. T. Cunningham.	32 32	60 91
Currahee Mountain (Dis. Dec. 10, '41.)	Habersham. . .	Js. R. Long, to 30th September, '41. .	0 78	1 82

POST OFFICE DEPARTMENT—*Georgia.*

Post Offices.	Counties.	Postmasters.	Compensation.	Net proceeds.
			Dols. cts.	Dols. cts.
Currahee Mountain	Habersham	Jno. Shed, from 18th April, '42	7 23	12 55
Cuthbert	Randolph	Jas. Buchanan	392 37	832 72
Cut Off	Walton	H. H. Camp	25 83	45 34
Dahlonega	Lumpkin	A. G. Wimpy	418 05	963 75
Danburgh	Wilkes	Saml. Danforth	82 08	164 04
Danielsville	Madison	William Merony, to 31st March, '42	60 17	92 78
		Oliver H. Merony, to 31st Mar., '43	52 87	106 72
		Walton H. Griffith	13 96	28 23
Danville	Sumter	W. J. Ronaldson	89 85	161 56
Darby's	Columbia	J. J. W. Borroughs, to 31st Mar., '43	31 06	53 37
		James R. Cook	4 09	7 69
Darien	McIntosh	Isaac Snow, to 31st March, '42	465 23	1181 45
		Henry W. Hudnall, from June 7, '42	667 78	1596 85
Dark Corner	Campbell	Samuel H. Watson	11 91	21 76
Davisboro'	Washington	W. P. Hardwick	114 54	189 78
Daviston	Talbot	David Lockhart, to 31st Dec., '42	46 57	96 53
		Thomas W. Carroll	13 79	28 92
Davisville	Pike	John H. Davis	25 60	46 63
Dawson	Habersham	Isaac A. Gibbs	7 70	14 22
Decatur	De Kalb	John Glenn	487 41	1016 64
Devereaux' Store	Hancock	S. M. Devereaux	26 75	51 21
Dogwood	Walker	Samuel F. Ramsay, to 31st March, '43	51 08	104 39
		Jas. M. McSpadden	5 23	10 59
Dortch Hill (Dis. March 5, '42.)	Franklin	Speed D. Dortch, to 31st March, '42	3 54	5 43
Double Branches	Lincoln	J. C. Cunningham	51 45	96 97
Double Cabins	Henry	Wm. W. Williams, from Jan. 1st to 31st March, '42	7 58	14 01
		Edward R. Pease	29 83	46 98
Double Wells	Warren	Jethro Darden	54 22	104 37
Drayton	Dooly	Alex'r Meriwether, to 31st March, '43	56 03	122 86
		William C. Greer	8 86	19 26
Dublin	Laurens	Francis Thomas	226 11	432 46
Duncanville	Thomas	J. J. Marsh	88 42	177 92
Eagle Grove	Elbert	William Bowers	12 27	26 86

POST OFFICE DEPARTMENT—*Georgia.*

Post Offices.	Counties.	Postmasters.	Compensation.	Net proceeds.
			Dols. cts.	Dols. cts.
Eatonton	Putnam	S. C. Prudden	755 94	1611 21
Ebenezer	Morgan	John Durdin	28 28	47 63
Eden	Effingham	Clem't Powers, to 31st Dec., '41	11 82	23 43
		Horace Powers	33 54	64 91
Elberton	Elbert	Zachariah Smith	252 58	478 42
Ellejay	Gilmer	H. F. Price, to 11th June, '42	29 74	59 95
		Wm. H. Banks, to 25th April, '43	34 93	69 78
		James G. Gudger	8 08	15 01
Ellerslie	Harris	A. C. Tritt	217 58	210 18
Elmore (Dis'd Feb. 20, '43.)	Talbot	Jos. Buchanan, to 31st Dec., '42	48 42	91 41
Emmitt	Wilkinson	Thomas McIntyre, from 12th Dec. '42	8 83	17 65
Erin	Meriwether	Josiah Pyron	36 56	69 06
Etowa Valley	Cass	Jno. S. Rowland	32 22	55 00
Eubank's	Columbia	Wm. J. Evans, to 30th Sept., '41	4 28	9 99
		James M. Gartrill, to 31st March, '42	6 69	10 85
		Samuel Crump	15 72	29 58
Fairplay	Morgan	Alexander Awtry	47 98	84 07
Farmers'	Meriwether	James B. Hall, to 31st Dec., '42	48 72	87 60
		Milton Clayton	12 59	21 56
Farmington	Clark	Jesse C. Paulett	48 20	82 59
Fayetteville	Fayette	Allen Alford, to 31st March, '42	137 16	162 88
		Almond Stratton	193 23	206 55
Fenn's Bridge	Jefferson	E. C. Williamson, to 31st Dec., 41	15 04	28 61
		Kinchen Wamble	39 30	73 45
Fish's Store (Ch'd to Irwin's X Roads.)	Washington	Wm. Fish, to 30th Sept., '42	40 57	79 09
Flat Rock	Henry	Henry T. McDaniel	26 35	52 32
Flat Shoals	Meriwether	B. C. Adams, to 31st March, '42	29 58	50 31
		Zachariah White, from 1st July, '42, 2d qr. '43 est'd	21 76	41 41
Florence	Stewart	Wm. Stafford	262 16	538 19
Forsyth	Monroe	Oliver Morse	845 16	1777 33
Fort Gaines	Early	Wm. Mount	466 85	979 35

POST OFFICE DEPARTMENT—*Georgia.*

Post Offices.	Counties.	Postmasters.	Compensation.	Net proceeds.
			Dols. cts.	Dols. cts.
Fort Valley	Houston	J. A. Everett, to 31st Dec., '41	58 61	111 47
		Charles H. Everett	156 38	306 53
Fosterville (Dis'd Aug. 16, '42)	Henry	Wm. T. Crawford, to 31st March, '42	12 44	23 57
Fowltown (Dis'd Oct. 21, '42.)	Decatur	Hiram Murphy, to 30th June, '42	33 59	64 39
Francisville	Crawford	Edward Bacon, to 31st March, '43	87 10	165 81
		Allen R. Wright	8 65	16 47
Franklin	Troup	J. B. Ghent	106 05	222 58
Franklin Academy	Upson	Elijah Smead	98 15	194 14
Frederica	Glynn	John Cooper, to 31st Dec., '41	28 60	60 58
		James F. Gould	93 20	192 49
Friendship	Sumter	Joel B. Morgan, to 18th June, '42	30 57	59 47
		Stephen Lunsford	37 27	68 68
Fryer's Ponds (Dis'd July 2, '42.)	Burke	Lewis F. Powell, to 30th Sept., '41	6 06	11 86
		Jacob Evans, to 2d Sept., '42	26 05	50 48
Gainesville	Hall	M. M. Brown	411 95	807 54
Georgetown	Randolph	T. H. Yarborough, to 31st Dec., '42, 1st qr. '42 est'd	75 40	141 45
		Green B. Lewis, from 7th June, '43	4 89	9 05
Gillion's	Baker	C. W. Roby, to 30th Sept., 42	66 30	131 53
		Jackson L. Smith, to 31st Dec., 42	10 58	20 05
		Peter C. Carrington, from 18th Feb., '43	16 01	32 67
Gillsville	Hall	Josiah H. Gill	20 46	41 50
Glade's X Roads	Putnam	Woody Jackson, to 30th June, '42	14 01	27 47
		Thos. K. Slaughter	12 30	21 90
Glascock (Ch'd to White Sulphur Springs.)	Meriwether	H. T. Hodnett, to 30th Sept., '41	6 28	11 36
Glenalta	Marion	W. W. Shipp	23 27	45 40
Goff's Store (Ch. to Sumterville)	Lee	Wm. J. Tillman, to 30th Sept., 41	7 25	13 41
Gold Hill	Meriwether	J. T. Carter	50 73	81 71
Golgotha	Cobb	Cargill Drake, from 20th July, '42	2 27	4 78

POST OFFICE DEPARTMENT—*Georgia.*

Post Offices.	Counties.	Postmasters.	Compensation.	Net proceeds.
			Dols. cts.	Dols. cts.
Good Hope	Walton	Jas. Richardson, jr.	17 67	33 93
Goose Pond	Oglethorpe	Jos. A. Leseur	35 22	62 37
Gordon (Late Raamah.)	Wilkinson	David Solomon, from 1st April, '43	8 67	14 51
Gornto's (Dis'd Jan. 27, '42)	Loundes	Nath'l Gornto, to 31st March, '42	4 29	6 52
Goshen	Lincoln	J. E. Groce, to 30th Sept., 41	7 95	15 91
		John McDowell, to 31st March, '43	47 29	94 48
		Jno. A. Simmons	5 94	11 21
Grangersville	Macon	James Gilbert, from 1st Oct'r, '41	7 38	12 15
Green Hill (Late Pan Handle.)	Stewart	David B. Eberhart, from 14th Sept., '42, 2d qr. '43 estimated	13 93	25 74
Greensboro'	Greene	Wm. L. Strain	826 54	1208 07
Greenville	Meriwether	Riley Griffin, to 20th May, '42	214 79	388 16
		Perry G. Singlefield	369 26	530 77
Griffin	Pike	Wm. S. Heronton, to 30th Sept., '42	167 38	343 88
		James A. Beeks	150 73	316 90
Grooverville	Thomas	J. S. Groover	70 09	130 97
Grove Hill	Madison	Jno. B. Adair, to 31st March, '42	5 37	11 74
		Ira Freeman	9 78	22 07
Grove Level	Franklin	William Mintz	9 66	14 43
Gullettsville	Monroe	Jno. G. Willis, to 31st Dec., '41	12 43	21 86
		Thomas M. Speer	31 89	53 78
Halcyon Dale	Scriven	Cuyler W. Young, from 30th May, '42	10 83	19 65
Halloca	Muscogee	J. R. McCook	53 74	98 33
Hamburgh	Marion	William Brown	69 94	123 39
Hamilton	Harris	A. H. Scott	403 11	772 10
Hammock Grove	Crawford	P. L. J. May, to 30th Sept'r, '42	16 92	31 20
		Asa Jolly	10 44	18 54
Hannahatchee	Stewart	John Fleming, from 3d Feb., '43	2 47	4 52
Hardin's Mills	Floyd	William Hardin	15 06	25 11
Hard Money	Stewart	H. F. Rose, to 30th June, 42	15 19	22 55
		Jas. B. Boyer	10 99	16 67

POST OFFICE DEPARTMENT—*Georgia.*

Post Offices.	Counties.	Postmasters.	Compensation.	Net proceeds.
			Dols. cts.	Dols. cts.
Harmony Grove...	Jackson	Reuben Nash, to 30th Sept., '41..	3 92	7 69
		Jas. W. Shanks ...	23 38	44 20
Harnageville	Cherokee	Samuel Tate.....	13 48	25 69
Harrison.....	Harris.....	W. W. M. Dowdy, from 25th May,'42	7 30	11 71
Harrisonville	Elbert.....	Frn. Cunningham, from 1st April,'42, 4th qr. 42 est'd..	4 20	8 15
Hawkinsville	Pulaski.....	Jno. Bozeman, to 31st Dec., '41...	126 52	291 62
		Bryan W. Collier..	402 63	887 08
Haynesville	Houston.....	Riley Manning, to 31st Dec., '42...	86 86	168 91
		Alfred S. Gillett ...	35 79	69 41
Hebron.....	Washington..	S. W. Buck	76 94	140 19
Henderson	Houston.....	B. N. Scott, to 30th June, '42.....	46 29	65 96
		Theron L. Philleo..	60 28	55 96
Hermitage	Floyd	Joseph Watters ...	22 61	44 48
Hickory Flat	Cherokee	George Gunby	45 26	81 89
Hickory Grove....	Crawford	A. G. Simmons ...	42 64	66 78
Hickory Level....	Carroll	Jas. Baskin.....	20 87	33 34
Higgsville	Twiggs.....	Nathan Berry, to 31st Dec., '42...	6 85	12 53
High Falls.....	Lumpkin	Elias Turner, to 28th April, '42 ..	12 12	21 55
		Abel Sheriff	0 94	1 62
High Shoals.....	Walton.....	E. S. Hopping, 2d qr. '43 estimated	34 29	59 96
High Tower.....	Forsyth	Roland Osborne ...	53 16	99 49
Hillsborough ..... (Dis'd April 14, '43, re-es. May 24,'43.)	Jasper.....	Wm. M. Broadus, to 31st March, '43	131 34	249 59
		Winston Gordon, from 6th June, '43	3 26	5 48
Hinesville	Liberty.....	S. S. Moody, to 31st March, '42	29 80	62 53
		Simon A. Fraser, to 14th Feb., '43...	47 02	81 87
		William Harrison..	22 99	43 54
Holcomb.....	Burke.....	R. P. Guyard, to 31st March, 42..	25 14	44 68
		Sterling T. Combs.	48 48	85 51
Hollingsworth	Habersham...	Edwin M. Winn ..	12 63	23 93
Holly Creek.....	Murray.....	Absalom Bishop, from 15th April,'43	0 66	1 46
Holmesville	Appling	John Graham.....	27 03	57 69

POST OFFICE DEPARTMENT—*Georgia.*

Post Offices.	Counties.	Postmasters.	Compensation.	Net proceeds.
			Dols.cts.	Dols. cts.
Hootensville.....	Upson	A. C. Hawkins, to 30th June, '42 ..	32 99	62 43
		Calvin Blount	25 94	46 95
Hopewell	Crawford	Jas. A. Miller.....	63 29	113 47
Hopkinsville'.	Chatooga	Wm. Crook, to 30th June, '42.....	15 68	29 00
		Francis C. Taylor .	11 12	17 10
Hornesby's.....	De Kalb.....	Joseph Hornsby...	12 74	25 98
House Creek	Irwin	William Bowen...	76 87	146 52
Houston	Heard.....	Charles M. Smith, to 30th June, '42	41 08	78 07
		David W. Thornton	40 98	79 73
Howell	Cobb.....	Jas. M. Foster	8 98	14 37
Huntsville	Paulding	Jacob B. Parlier...	17 84	27 94
Hurricane Shoals..	Jackson	J. H. Cunningham,	4 06	7 59
Indian Springs....	Butts	Charles F. Newton,	141 13	293 30
Iron Works.....	Cass	Jacob Stroup, to 30th Sept., '42..	21 52	47 50
		Moses Stroup	15 15	32 57
Irwin's X Roads .. (Late Fish's Store.)	Washington..	I. L. Irwin, from 1st October, '42	14 98	24 36
Irwinsville ..... (Dis'd Oct. 23, '41.)	Irwin	Daniel Luke, to 31st December, '41 ..	6 84	13 86
Irwinton	Wilkinson ...	Thomas N. Beale..	253 80	520 53
Islandtown	Chattooga....	John T. Storey....	18 81	34 76
Ivy Log ..... (Late Rock Hill.)	Union.....	Richard W. Roberts, from 8th Nov., '42	2 72	2 80
Jackson	Butts	P. M. Compton, to 30th Sept., '42..	149 63	282 56
		John McCord	96 19	184 55
Jacksonboro'	Scriven.....	E. B. Gross	84 89	180 46
Jacksonville.	Telfair	John McLean, to 30th June, '42 ..	68 24	110 92
		Christopher McRea.	58 44	115 21
Jefferson.....	Jackson	James B. Nabers ..	165 69	316 90
Jefferson Hall	Greene	Augustin Green...	16 53	26 71
Jeffersonton	Camden	George Lang	306 56	620 46
John's Creek..... (Dis. March 18, '43)	Floyd	John Isham.....	1 31	2 86
Johnson's Store...	Coweta.....	J. H. Johnson	72 02	144 41
Johnstonville	Monroe.....	Thomas Johnston..	12 01	15 62
Kellogg's Store ...	Jackson	Jacob Braselton ...	12 96	22 80
Kendall ..... (Dis'd Jan. 11, '42)	Heard.....	Benjamin Brown ..	(no ret.)	

POST OFFICE DEPARTMENT—*Georgia.*

Post Offices.	Counties.	Postmasters.	Compensation.	Net proceeds.
			Dols.cts.	Dols. cts.
Kidron	Coweta	King W. Perry	37 77	68 15
King's Gap	Harris	Wm. C. Culbreath	37 26	76 41
Kitchafoona (Dis'd Aug. 26,'42)	Marion	Charles Ward, to 30th June, '42	25 68	51 36
Knoxville	Crawford	James J. Ray	(no ret.)	
		E. M. Amos, from 15th July, '41, to 28th Feb., '43	236 95	459 92
		Francis H. Murdock	41 82	69 29
La Fayette	Walker	Benj'n F. Hawkins	257 45	491 19
La Grange	Troup	Wm. H. McLeroy, to 18th Jan., '43	758 10	1544 94
		William C. D. Cook	247 14	471 74
Langsbury	Camden	Isaac Lang	98 36	198 35
Lanier	Macon	John A. Law	135 65	257 07
Lannahassee	Stewart	Abraham Prien	75 44	146 51
Latimer's Store	De Kalb	Charles Latimer	48 69	76 32
Laurel Hill	Carroll	H. P. Mabry	17 75	38 49
Lauren's Hill	Laurens	David Harvard	32 90	65 22
Lawrenceville	Gwinnet	John Mills	348 94	670 29
Leaksville	Newton	Elbert H. Gay	44 45	76 31
Lebanon	Cobb	Archibald Howell	247 23	474 36
Lexington	Oglethorpe	Thomas R. Andrews	535 34	1107 17
Liberty	Hall	William Sitton	8 66	15 49
Limestone (Ch'd to Minerva.)	Houston	Reuben Runnels, to 31st Dec., '42	17 74	28 11
		Seaborn C. Bryan, from 15th July,'42, to 31st Dec., '42	10 70	18 23
Lincolnton	Lincoln	Joel T. McGinty, to 30th Sept., '41	19 94	34 85
		Benjamin Bentley	153 32	267 31
Location	Coweta	R. J. H. Miller	27 55	46 13
Locust Grove	Henry	Wm. Kimball, to 7th Oct., '42	16 83	32 46
Lodi	Coweta	James Hunt	18 40	34 05
Lofton's Store	Butts	John Lofton	27 53	53 43
Log Cabin (Dis'd Jan. 1, '42.)	De Kalb	Nathan Howard	(no ret.)	
Lombardy	Columbia	Jacob Printup	96 37	96 44
Lonesome Home (Dis'd Dec. 9, '42.)	Floyd	M. C. Martin, to 31st Dec., '42	5 24	9 18
Long Cane	Troup	Wm. Bradford, to 6th Dec., '41	22 18	43 73
		John Hill, to 31st March, '43	38 90	76 14

POST OFFICE DEPARTMENT—*Georgia.*

Post Offices.	Counties.	Postmasters.	Compensation.	Net proceeds.
			Dols. cts.	Dols. cts.
		Iddo Ellis	10 39	20 18
Long's Bridge	Hancock	William Harris	37 32	73 62
Loudsville	Habersham	Francis Logan	11 68	24 22
Louisville	Jefferson	Ebenezer Bothwell	374 99	675 78
Lucksville	Hall	Francis Luck	24 12	42 21
Lumber City	Telfair	John Steele	54 07	104 53
Lumpkin	Stewart	J. J. Boynton	603 83	1262 79
Luthersville (Dis'd Mar. 18,'43.)	Meriwether	Wilkins Stone, to 31st Dec., '41	4 93	9 22
		John B. Mann, to 31st March, '43	11 99	22 55
McDonough	Henry	John M. Shepherd, to 30th Sept. '42.	307 70	425 25
		David Knott	160 89	318 72
Mackville	Franklin	Charles T. Bond, to 30th June, '42	6 20	12 43
		John H. McIntire	6 91	12 81
Macon	Bibb	Keeland Tyner	3412 47	16219 16
Madison	Morgan	J. R. McCay, to 3d Feb., 1842	247 83	381 21
		John S. Walker, to 18th April, 1842.	159 64	212 98
		Fielding W. Arnold	674 28	1226 21
Madison Springs	Madison	Daniel Morrison, fm. June 4, to Sept. 30, 1841, and fm. July 1 to Sept. 30, 1842	27 62	62 15
Mallorysville	Wilkes	Jas. W. Strawn, to 31st March, 1843	74 80	140 93
		Addison A. Bell	10 79	19 83
Marietta	Cobb	Geo. D. Anderson, to 15th Nov., 1841	101 61	221 93
		Enoch R. Mills	516 97	1177 25
Marion	Twiggs	Chs. J. Eason	319 48	544 47
Marlborough	Morgan	Bennet Robertson	26 71	46 88
Marshallsville	Macon	C. L. Hunley, to 14th Dec., 1841	15 24	28 02
		John D. Miller, to 6th Sept., 1842	33 53	62 21
		J. W. Furlow, to 26th Feb., 1843.	10 44	19 83
		Miles K. Harman	8 80	15 02
Marshalltown (Dis. June 1, 1841)	Forsyth	D. N. Pittman	(no ret.)	
Marthasville	De Kalb	.....	(no ret.)	

POST OFFICE DEPARTMENT—*Georgia.*

Post Offices.	Counties.	Postmasters.	Compensation.	Net proceeds.
			Dols. cts.	Dols. cts.
		Fredk. C. Arms, fm. 1st Jan., 1843. .	4 60	10 77
Martin's Store	Macon	A. W. Martin, from 17th Sept., 1841, to 30th Sept., 1842	9 83	20 54
		James G. Powers . .	8 41	16 01
Mayfield	Warren.	Wm. Harris	74 40	94 36
Mechanicsville	Jasper.	Henry Burdett. . . .	34 51	60 67
Medicinal Springs. .	Walker.	Z. H. Gordon	16 73	28 89
Merritt's Mills . . . . (Dis. Nov. 25, '42)	Cobb.	John Merritt, to 31st Dec., 1842	2 91	4 66
Middle River.	Franklin	Timothy Terrell, to 30th Sept., 1842 .	5 33	8 49
		William Jackson. . .	1 98	3 44
Midway. . . . . (Ch. to Tranquilla, 28th June, 1843)	Jones	Richard Blount, to 30th Sept., 1841 .	5 38	9 85
		Jared B. Blount, to 14th Feb., 1843. .	14 08	27 42
Milledgeville.	Baldwin	Ezra Daggett.	3200 77	9292 06
Mill Grove	Cobb.	Samuel Burdine. . .	5 90	11 04
Mill Haven.	Scriven.	A. S. Jones, to 2d June, 1842.	63 77	114 77
		Thos. F. Lovett, fm. 23d Oct., 1842. .	15 36	25 31
Mill Stone.	Oglethorpe. . .	Joseph Bell, from 1st July, 1842	10 61	15 80
Millwood.	Dooly	John M. Botome, to 30th June, 1842.	13 00	22 06
		D. S. Fleming, to 31st Dec., 1842. .	5 41	10 29
		Jas. Boatright.	4 98	9 34
Mimsville. . . . . (Dis. June 7, 1843)	Forsyth.	Martin Mims, to 31st March, 1843. . . .	5 65	11 59
		A. B. Wynne.	54	1 11
Minerva. . . . . (Late Limestone.)	Houston.	Danl. Bradwell, fm. 15th April, 1843.	2 46	3 87
Missionary Station.	Floyd	Hugh Quin, to 4th June, 1842	21 75	38 48
		Wm. S. Quin.	21 28	36 67
Monroe.	Walton.	Leroy Patillo	349 45	696 44
Montevideo.	Elbert.	W. W. Dooley. . . .	29 80	57 58
Monticello.	Jasper.	William Maxey, to 31st March, 1842	217 30	472 59
		Samuel A. Flournoy	358 47	781 59
Montpelier.	Monroe	S. H. Fay.	105 43	209 06
Mountain	Walton.	C. A. Smith, to 30th Sept., 1842.	9 14	16 30

POST OFFICE DEPARTMENT—*Georgia.*

Post Offices.	Counties.	Postmasters.	Compensation.	Net proceeds.
			Dols. cts.	Dols. cts.
		Abram S. Cowan..	5 04	9 29
Mount Morne	Pike.....	Wm. P. Irvin.....	32 47	58 66
Mount Pleasant....	Newton.....	John W. Graves, to 8th Feb., 1842..	26 36	46 52
		John E. Parke	42 59	80 21
Mount Vernon....	Montgomery..	Chr. McRae.....	40 89	82 78
Mountville.	Troup.....	J. T. McLaughlin .	88 94	112 44
Mount Washington	Washington..	Wm. C. Riddle, to 8th May, 1843 ..	8 45	13 71
Mount Yonah	Habersham...	Wm. B. Shelton, to 31st March, 1843	46 55	83 59
		Patrick O'Conner..	5 85	10 87
Mount Zion.....	Hancock.....	Hamilton Bonner, jr., to 31st Dec., 1842	105 84	191 54
		Jeremiah B. Reeves.	34 75	62 63
Mulberry	Jackson.....	D. R. Lyle	23 25	49 42
Mulberry Grove...	Harris.....	Zachariah Bins....	78 60	143 24
Nacoochee	Habersham...	Chs. L. Williams..	54 55	109 30
Naples	Gwinnet.....	Hy. W. Inzer.....	5 91	10 34
Newborn	Newton.....	James M. Finley, to 30th Sept., 1842.	29 62	57 11
		John W. Pitts.....	11 82	21 43
New Bridge.....	Lumpkin	James Goudy.....	48 30	53 62
New Echota.....	Cass.....	Hy. C. Phelps	85 96	162 85
Newnan.....	Coweta	Thomas W. Bolton.	565 77	620 39
New Plain	Murray.....	D.W. Chase, to 31st Dec., 1842	5 35	9 12
		Nelson Johnson ...	2 12	3 81
Newton	Baker	Robert Hardie.....	(no ret.)	
Oak Hill.....	Newton.....	Shelby Down	67 80	126 42
Oak Lawn	Baker.....	Geo. D. Royster ...	10 84	32 22
Ocmulgeeville.....	Telfair	Nath'l Ashley	24 76	52 00
Oconee.....	Washington..	John L. Irwin, from July 1 to Sept.30, 1842	2 74	5 60
		Wm. Fish, to 5th Jan., 1843	7 09	14 89
Old Church	Burke.....	Jerry A. Bell, to 30th Sept., 1842	4 31	7 69
		Jos. A. Shoemaker.	29 14	43 25
Old Court House..	Bryan.....	Jas. M. Butler	69 73	125 29
Olive Grove.....	Decatur	Wm. E. Fulgham, to 31st March, 1842	19 23	37 07
		Wm. M. Owens...	31 79	59 93

POST OFFICE DEPARTMENT—*Georgia.*

Post Offices.	Counties.	Postmasters.	Compensation.	Net proceeds.
			Dols. cts.	Dols. cts.
Orange	Cherokee	Wm. W. Smithwick, to 12th Feb., 1842	13 92	28 09
		Joshua Burtz	24 58	49 74
Orrsville	Gwinnet	William C. Orr	22 68	40 19
Outlaw's ⋈ Roads. (Ch. to Vienna.)	Dooly	Seth Kellum, to 31st March, 1842	16 65	36 24
Oxford	Newton	Wm. H. Mell	(no ret.)	
Pachitta	Early	John Rogers	40 58	74 19
Palmyra	Lee	John S. Marlin, to 30th Sept., 1842	15 59	32 84
		Julius C. Gilbert, to 18th June, 1842	45 66	95 65
		Jas. F. Aldridge, to 31st Dec., 1842	25 30	50 53
		Wm. L. Wallace	32 53	56 09
Panhandle (Ch. to Green Hill)	Stewart	Philip Mathison, to 31st Dec., 1841	6 36	13 49
		Burwell G. Perry, to 9th Sept., 1842	11 02	21 92
Panthersville	De Kalb	George S. Cobb, to 30th Sept., 1842	30 48	57 85
		Hugh M. Boyd	14 36	26 90
Parker's Store	Franklin	J. D. Parker	14 74	30 76
Parke's Bridge	Morgan	James McKenzie	49 68	93 66
Pea Vine (Dis. Dec. 11, 1841)	Walker	Thomas Foster	(no ret.)	
Penfield	Greene	Wm. Richards	372 98	685 44
Perry	Houston	N. B. Thompson, to 21st Oct., 1841	77 29	76 73
		Joel W. Mann, to 31st March, 1842	127 68	143 50
		Geo. Brainard	364 61	425 02
Perry's Mills	Tatnall	Nicholas Smith	62 91	111 41
Petawla	Randolph	Wm. C. Hill	37 82	65 19
Petersburg	Elbert	James M. Hester, to 22d Feb., 1842	39 75	77 21
		Felix G. Edwards, to 31st Dec., 1842	46 95	89 59
		Arch'd N. Sayer	28 51	52 43
Piedmont	Harris	Stephen Pace	13 79	20 74
Pinckneyville	Gwinnet	Thomas A. Pittman	38 95	67 87
Pindertown	Dooly	A. J. Tison, to 31st March, 1842	18 96	39 33
		Jackson J. Williams, to 30th Sept., 1842	13 25	27 92
		John A. Graham	16 24	28 21

POST OFFICE DEPARTMENT—*Georgia.*

Post Offices.	Counties.	Postmasters.	Compensation.	Net proceeds.
			Dols.cts.	Dols. cts.
Pine Hill	Talbot	Wm. C. Davie	16 71	30 26
Pine Log	Cass	J. H. Wiginton, to 30th June, 1842	30 47	62 18
		Felix H. Walker	28 37	57 62
Pineville	Marion	Danl. M. Hall	91 23	176 89
Pistol Creek	Wilkes	Reuben Carter	11 19	21 24
Pittman's	Monroe	Isaac Pitts, to 31st March, 1842	24 12	33 08
		John Pittman, to 31st Dec., 1842	16 76	24 15
		Hilman Pittman	7 71	11 27
Pittsburg	Henry	P. W. Milner, to 1st May, 1842	6 87	12 79
		Wm. Berry	6 03	11 99
Plains of Dura	Sumter	David W. Robinet, to 17th Jan., 1842	5 47	11 46
		Ebenezer Curry, (2d qr. 1843, estim'd)	15 60	29 62
Planter's	Jasper	Daniel McDowell	11 95	19 81
Pleasant Hill	Talbot	John T. Howard	110 50	139 68
Peasant Ridge (Dis. Dec. 11,1841)	Paulding	L. M. Matthews, to 11th Dec., 1841	51	1 20
Pleasant Valley	Murray	Reuben R. Keith, to 31st March, 1842	4 57	9 74
		Chilion Packard	9 73	19 80
Poindexter	Marion	James N. Harris	14 33	27 75
Poinsett (Dis. June 7, 1843)	Franklin	Asa Payne, to 31st March, 1843	5 84	11 92
Pondtown	Sumter	Sebora Montgomery, to 31st Dec., 1842	24 91	51 25
		Sterling Glover, to 31st Mar., 1843	47 27	94 77
		W. G. Womack	11 95	23 91
Poolsville	De Kalb	James Caldwell	30 23	50 92
Porter's Ferry	Early	Alex. E. Hays, (2d qr. 1843, estim'd)	36 01	69 11
Powder Springs	Cobb	W. J. Kiser	47 79	88 96
Powelton	Hancock	James Bell	114 82	183 82
Prattsburg	Talbot	D. W. Pace, to 31st Dec., 1842	13 47	52 24
		James M. Harvey	36 71	65 28
Prince Edward	Gilmer	Saml. B. West	5 03	8 63
Public Square	Greene	E. S. Hunter	44 66	79 01
Pumpkin Vine	Paulding	Geo. Lawrence, 3 qrs.	2 16	3 91
Pyrenna	Elbert	Jas. E. Brown	6 57	13 80
Quaker Springs	Columbia	F. H. Tompkins	9 44	18 85

POST OFFICE DEPARTMENT—*Georgia.*

Post Offices.	Counties.	Postmasters.	Compensation.	Net proceeds.
			Dols. cts.	Dols. cts.
Raine's Store	Twiggs	Ellis Long	157 83	314 30
Ramah (Chan'd to Gordon, Jan. 28, 1843.)	Wilkinson	Ephraim Lewis, to 31st Dec., 1842	20 32	35 24
Raytown	Wilkes	A. W. Grier	124 32	122 10
Red Clay	Murray	H. K. Smedley	32 99	53 04
Red Hill	Murray	George Fagala	16 08	30 31
Red Land (Dis. Jan. 11,1842)	Paulding	Francis Little,to31st Dec., 1842	3 49	6 16
Red Oak	Columbia	W. W. Stone, to 30th June, 1842	29 13	47 90
		Wm. C. Parks	34 69	57 68
Reform	Effingham	James Rahn, to 13th March, 1842	4 16	8 15
		Amos Rahn	10 68	21 77
Rehoboth	Wilkes	Geo. W. Booker	21 53	35 89
Rehobothville	Morgan	M. B. Snelling, to 25th April, 1842	9 97	16 06
		Hy. St. J. Hilsman, to 31st Mar., 1843	13 75	25 11
		Noah Hill	2 01	3 29
Reidsville	Tatnall	Jesse Hurst, to 31st Dec., 1841	9 30	21 74
		John A. Rogers	20 49	46 36
Republican	Columbia	John Adkins	10 34	19 17
Riceboro'	Liberty	Geo. W. Dunham, (2d qr. 1843, est.)	313 92	630 41
Richland	Stewart	John Audulph, to 25th Feb., 1843	66 48	126 90
		Josiah W. Jassey	11 32	22 15
Richmond Factory	Richmond	Daniel Hack	57 19	114 28
Rising Fawn	Dade	Covington C. Guinn	5 56	11 76
Rivertown	Campbell	John F. Yates, to 30th June, 1842	7 87	13 71
		Moses M. Smith	8 40	14 42
Rock Bridge	Gwinnet	Thomas McGuire	37 17	70 19
Rock Dale	Newton	Fran. M. Perryman, to 31st Dec., 1841	14 55	28 76
		Wm. L. Lyon, to 31st Dec., 1842	26 67	54 15
		Wm. C. Bradbury	14 32	28 85
Rock Hill (Ch. to Ivy Log.)	Union	Joseph Patterson, to 8th Nov., 1842	4 29	6 02
Rock Mills	Hancock	Wm. Shivers	22 36	41 90
Rockville	Putnam	Riley Bachellor	25 01	83 75
Rocky Mount	Jones	A. D. Bruce, to 30th Sept., 1841	4 38	7 84

POST OFFICE DEPARTMENT—*Georgia.*

Post Offices.	Counties.	Postmasters.	Compensation.	Net proceeds.
			Dols. cts.	Dols. cts.
		Seaborn Jones, from 1st July, to 31st Dec., 1842	6 64	12 56
		Wm. T. Loftin	4 69	9 33
Rodney	Decatur	James J. Everett, to 31st March, 1842	3 14	6 21
Rome (Dis. Apr. 13,1842)		Nathan Yarborough, to 6th July, 1841.	2 56	5 46
		Samuel Stewart	344 22	641 15
Rossville	Walker	T. G. McFarland	27 15	45 90
Rotherwood	Carroll	Jas. H. Rogers	28 39	48 61
Ruckersville	Elbert	John Jones, to 31st Dec., 1842	96 65	201 15
		Chs. N. B. Carter	26 72	52 07
Ryal's	Montgomery	Joseph Ryal, (2d qr. 1843, estimated)	20 39	38 07
Saint Clair	Burke	Philip Robinson, jr., to 14th Dec.,1842	66 87	109 80
		Geo. Gough	27 64	43 70
Saint Mary's	Camden	Alfred Doolittle	775 87	1716 56
Salem	Clark	John Totty, to 30th Sept., 1842	56 81	104 85
		Lewis G. Anderson, from Jan. 1, 1843	13 92	22 04
Saliquoy (Late Adamsville.)	Cass	J.G. B. Adams, from Oct. 1, 1842	6 24	12 55
Salmonville	Oglethorpe	Lewis S. Salmon, fr. April 1, 1842	10 72	20 69
Sandersville	Washington	Haywood Brookins.	352 98	668 38
Sandtown	Campbell	John H. Coryell	59 72	107 76
Sandy Creek	Oglethorpe	Emanuel Zuber	16 79	29 67
Sandy Grove	Warren	Thomas Kent	8 83	13 54
Sandy Ridge	Henry	David Grant, to 31st Dec., 1842	5 68	11 29
		Philip Wolf	22 84	39 70
Sardis	Burke	Wm. Sapp	35 77	70 78
Savannah	Chatham	George Schley	3212 68	39050 66
Scarborough	Scriven	E. H. Scarborough.	28 51	54 16
Scull Shoals	Greene	T. N. Poullain	87 95	168 41
Searsville	Stewart	D. C. Sears	30 51	59 03
Shady Dale	Jasper	T. M. Darnall, to 31st Dec., 1841	24 81	44 34
		Harman H. Geiger.	68 34	127 99
Shady Grove	Union	Jesse Osborn	21 17	40 46
Sharpe's Store	Lowndes	Hamilt'n W. Sharpe	73 97	132 07

POST OFFICE DEPARTMENT—*Georgia.*

Post Offices.	Counties.	Postmasters.	Compensation.	Net proceeds.
			Dols. cts.	Dols. cts.
Sheffield	Newton	Joshua Baker, to 31st Dec'r, '41	9 86	19 57
		Allen Summers	20 77	43 09
Shell Creek	Muscogee	James McGuire	73 52	138 09
Shepherdsville (Disc. Feb. 17, '42.)	Morgan	Carter Shepherd, to 31st Dec'r, '41	5 87	8 65
Shiloh (Disc. Aug. 16, '42.)	Troup	S. L. Trawick, to 30th Sept'r, '41	4 66	7 62
		S. F. Culbertson, to 20th Feb'y, '42	5 06	11 82
Shoals of Ogechee	Hancock	Thomas Cheely	34 29	62 71
Singleton	Fayette	Elij. P. Allen, from 11th June, '42	12 11	20 33
Slaughter Creek (Disc. June 7, '42.)	Stewart	Jas. M. Jones, from 11th Aug., '41, to 20th June, '42	2 69	4 57
Smithville (Disc. Feb. 17, '42.)	Campbell	M. E. Smith, to 31st March, '42	1 89	5 46
Snow Hill	Walker	Adam Simmons, to 31st Dec'r, '41	7 50	15 21
		Charles A. Rowe	24 17	47 59
Social Circle	Walton	John L. Gresham	101 59	192 32
Social Hill	Cherokee	Russell Jones	20 62	32 48
South Newport	McIntosh	M. C. Heald	105 96	204 53
Sparta	Hancock	Jas. H. Burnett	1116 83	1863 91
Springfield	Effingham	John Charlton	109 04	209 62
Spring Hill	Monroe	John Ferguson, to 31st Dec'r, '42	29 80	53 65
		Mathew Wilson	9 26	16 72
Spring Place	Murray	John S. Beale	147 21	259 79
Stallings' Store	Monroe	Jonathan Collins, to 27th Jan., '42	60 95	82 70
		John K. Harman, to 31st March, '43	84 46	139 29
		Curtis G. Gray	19 69	28 34
Stand'g Peach Tree (Ch. to Boltonville, Dec. 22, '42.)	De Kalb	J. F. Montgomery, to 31st Dec'r, '42	22 56	43 80
Stanfordsville	Putnam	Wm. M. Turner, to 31st Dec'r, '41	27 16	53 26
		Joshua Driskill	63 25	125 61
Starkville	Lee	Abm. Dyson	128 06	254 79
Starrsville	Newton	George W. Leake	28 88	53 37
State Line	Floyd	Edm'd Sutherland from 1st Oct., '41	19 04	38 52
State Rights	Oglethorpe	Moses Wright	38 90	70 29
Statesborough	Bullock	Eli Kennedy	51 15	96 33

POST OFFICE DEPARTMENT—*Georgia.*

Post Offices.	Counties.	Postmasters.	Compensation.	Net proceeds.
			Dols. cts.	Dols. cts.
Stone Mountain...	De Kalb.....	Andrew Johnson ..	12 80	25 96
Stony Point	Wilkes	Abner Welbourne, to 30th June, '42..	24 40	51 20
		John L. Paschal...	28 24	51 62
Summerfield.....	Stewart.....	Chas. N. Simpson..	74 85	136 02
Summerville.....	Chattooga....	E. B. Moseley, to 30th Sept'r, '42..	107 02	203 97
		Thos. T. Hopkins..	65 96	131 93
Sumterville..... (late Goff's Store.)	Lee.....	Dan'l Tillman, from Oct. 1 to Dec. 31, '41	4 05	6 54
Sunset..... (Disc. Mar. 18, '43.)	Walker.....	Rowland Kinsey, to 31st Dec., '42...	2 36	4 35
Surrency's.....	Tatnall.....	Rob't E. Blount, to 31st Dec., '41...	8 23	16 28
		Seth Knight.....	23 89	31 09
Suwane.....	Gwinnet.....	James Brown.....	24 25	33 91
Swainsboro'	Emanuel.....	Neil McLeod.....	24 83	44 77
Sweet Gum Grove. (Disc. Nov. 25, '42.)	Elbert.....	James Bell, to 30th Sept'r, '42.....	1 08	1 91
Sweet Water	Gwinnet.....	Zimri Brooks, to 31st Dec., '42...	7 75	14 13
		Hiram R. Williams, from 9th Feb., '43 (2d qr. '43 est'd.)	2 22	4 66
Sylvan Grove.....	Jefferson.....	John R. Lowe.....	28 27	50 29
Tacoah.....	Gilmer	Benjamin Chastain.	14 86	26 81
Talbotton	Talbot.....	Wm. L. Walker, to 31st Dec., '41...	159 83	358 33
		Wm. W. McNeil..	637 50	1042 44
Talking Rock.....	Gilmer	Jos. McCrary	9 10	20 74
Tallapoosa	Carroll	John Robinson....	27 99	55 99
Tarversville.....	Twiggs.....	H. H. Tarver, to 31st March, '42 .	57 48	102 16
		William H. Exume, from 19th May, '42	82 71	158 61
Tazewell.....	Marion	C. B. Strange.....	160 78	301 20
Teloga Springs....	Chattooga....	Wm. McConnell ..	35 90	67 59
Temperance	Telfair	Griffin Mizell	16 16	31 11
Tennille	Washington..	Sam'l O. Franklin, from Nov. 29, '41	41 85	91 62
Texas	Meriwether...	J. A. Perdue, to 14th March, '43.....	20 34	31 72
		James P. Perdue...	3 16	3 93
Thomaston.....	Upson.....	W. D. Woodson...	563 36	606 35
Thomasville	Thomas	J. W. Smith.....	463 84	946 46
Thompson	Columbia	M. L. Thomas	100 48	107 48

POST OFFICE DEPARTMENT—*Georgia.*

Post Offices.	Counties.	Postmasters.	Compensation.	Net proceeds.
			Dols. cts.	Dols. cts.
Tom's Creek.....	Franklin.....	Wily M. Mitchell, to 30th Sept'r, '41..	41	54
		Osborn Garner....	1 97	2 93
Tranquilla..... (late Midway.)	Jones	Joseph Day, from 16th Feb., '43...	6 14	10 61
Traveller's Rest ...	Dooly	W. M. S. Houghton	101 75	194 53
Trenton.....	Dade.....	J. W. McBee.....	36 53	65 46
Troupville.....	Lowndes.....	Wm. Smith.....	195 36	367 02
Tuckaseeking.....	Effingham ...	Rich'd S. Scrugg, to 31st Dec., '42...	19 20	38 18
		James W. Morgan.	6 94	12 66
Tucker's Cabin ...	Henry.....	Jos'h Hollingsworth, from 1st Oct., '41	35 86	58 08
Tunnel Hill.....	Murray.....	Absalom Foster, to 26th Nov., '41..	4 36	9 08
		F. A. Wheat.....	15 79	29 03
Tyrone.....	Wilkes.....	S. R. Crenshaw, to 31st Dec., '42, (1st qr. '42 estimated,)	23 35	45 20
		James T. Hackney, from Feb. 13, '43	7 80	7 53
Union.....	Talbot.....	T. W. Mountfort, jr.	28 86	56 29
Union Hill.....	Upson.....	J. M. White, to 31st Dec., '42.....	47 84	79 15
Union Point.....	Greene	P. H. Jones, from Aug. 20, '41....	34 10	43 56
Unionville.....	Monroe.....	T. S. M. Bloodworth	73 02	112 81
Upatoie.....	Muscogee....	James Whittle, to 31st Dec., '41...	25 63	42 68
		Thomas H. Kendall	74 85	125 38
Utoy.....	De Kalb.....	Daniel Stone.....	15 30	29 96
Vann's Valley.....	Floyd	Mad'n Montgomery	16 01	24 59
Van Wert.....	Paulding.....	James Campbell...	97 66	197 13
Vernon.....	Troup.....	M. T. Walker, to 31st March, '42 .	23 34	45 84
		Johnson Reynolds..	26 72	53 44
Vienna..... (late Outlaws' X Roads.) (Disc. April 14, '43, re-est'd May 24, '43.)	Dooly	Seth Kellam, from 1st April, '42, to 31st March, '43..	46 82	90 58
Villa Rica.....	Carroll	E. S. Candler	178 37	289 22
Waleasboro'.....	Emanuel.....	Severn Walea.....	7 85	13 40
Wallace	Jones	B. M. Sims, to 30th Sept., '41.....	5 12	9 23

POST OFFICE DEPARTMENT—*Georgia.*

Post Offices.	Counties.	Postmasters.	Compensation.	Net proceeds.
			Dols. cts.	Dols. cts.
		John M. Sharp....	32 21	59 07
Walnut Hill.....	Franklin.....	L. B. Underwood, to 27th April, '43..	29 28	48 70
		John M. Neal.....	1 97	4 60
Walthourville.....	Liberty.....	E. H. Bacon.....	136 04	275 08
Waresboro'.....	Ware.....	Geo. B. Williamson, to 31st Dec., '41.	7 21	13 67
		Thomas Hilliard...	42 08	72 86
Warm Springs....	Meriwether...	S. R. Bonner, from 1st July, '41, to 1st April, '42...	11 57	27 00
		Robert Bonner, from 1st July, '42....	21 55	40 36
Warrenton.....	Warren.....	John H. Roberts...	560 48	728 09
Warrior..... (Disc. July 13, '41.)	Bibb.....	Wm. A. Thorp...	(No return.)	
Warsaw.....	Forsyth.....	H. H. Rosseau...	50 40	99 23
Warthen's Store...	Washington..	Richard Warthen..	48 84	86 86
Washington.....	Wilkes.....	J. W. Robinson...	1112 00	1571 11
Watkinsville.....	Clark.....	A. M. Jackson, to 30th Sept., '42..	136 74	249 24
		Thomas Simonton.	92 52	174 94
Watson's.....	Coweta.....	Thomas Watson, to 31st March, '43..	23 49	44 79
		Thomas H. Wells..	4 01	7 08
Wauhatchie.....	Dade.....	Anthony Tittle....	5 99	10 76
Waverly Hall.....	Harris.....	Geo. Osbourne, (2d qr. '42 estimated,)	104 47	134 92
Waynesborough...	Burke.....	Robert H. Gray, to 26th Nov., '42...	429 66	539 79
		Thomas H. Blount.	221 23	261 91
Waynesville.....	Wayne.....	John Fort, jr., to 5th July, '41.....	24	30
		Wm. H. Tison....	174 51	336 80
Webb's.....	Newton.....	John Webb.....	45 76	89 51
Websterville..... (Disc. Feb. 3d, '42.)	Bibb.....	N. B. Beard.....	(No return.)	
Wellborn's Mills..	Houston.....	Carlton Wellborn..	41 97	73 57
West Point.....	Troup.....	K. J. T. Little, to 31st Dec., '41...	69 35	133 48
		John M. Harrington	140 80	275 98
White House.....	Henry.....	John Goodwin....	17 76	35 45
White Oak.....	Columbia....	Benjamin Young..	51 72	94 99
White Plains.....	Greene.....	Samuel Wright, to 30th Sept., '42..	85 22	139 07
		John Bonner.....	37 07	66 81

POST OFFICE DEPARTMENT—*Florida Territory.*

Post Offices.	Counties.	Postmasters.	Compensation.	Net proceeds.
			Dols. cts.	Dols. cts.
White Sulphur Spr. (late Glascock.)	Meriwether...	Hope T. Hodnett, from Oct. 1st, '41	30 92	57 02
White's.....	Elbert.....	A. A. H. Strawn...	14 08	24 40
Whitesville.....	Harris.....	W. H. Thornton, to 29th July, '42...	119 74	231 69
		Gideon Stringer, to 1st October, '42 .	17 12	33 71
		Wm. M. Cochran..	70 64	131 84
Willow Grove	Coweta.....	Lewis Watkins....	30 29	57 20
Wilna.....	Houston.....	Thomas Kimsey...	60 90	110 40
Windsor.....	Walton.....	Jesse Lowe, to 12th March, '42.....	10 00	17 36
		Wm. H. Mayne ...	16 12	27 77
Winn's.....	Hall	Richard Winn.....	11 94	24 63
Woodhouse	Meriwether...	John A. Crawford..	50 03	78 74
Wood's Station ...	Walker.....	John Wood.....	17 75	33 26
Woodstock.....	Cherokee	Wm. M. McAfee ..	28 02	54 74
Woodville.....	Greene	Jas. M. Davidson, to 31st Dec., '42...	40 16	75 78
		Nathan Hobbs	13 66	26 90
Wrightsboro'	Columbia....	H. W. Massingale .	130 24	203 76
Wrightsville..... (Disc. Dec. 20, '41.)	Jackson.....	David W. Wright, to Sept. 30, '41..	3 23	6 88
York.....	Fayette.....	Geo. P. Parker....	21 36	36 12
Zachry's Store....	Newton.....	James B. Zachry..	11 74	25 78
Zebulon	Pike	Thomas B. Daniel .	341 39	615 05

FLORIDA TERRITORY.

[NOTE.—Auditor's report, showing the compensation of Postmasters and net proceeds at each office, from July 1, 1841, to June 30, 1843.]

Post Offices.	Counties.	Postmasters.	Compensation.	Net proceeds.
			Dols. cts.	Dols. cts.
Alligator.....	Columbia	A. A. Stewart	59 64	123 96
Almirante.....	Walton	John McDavid.....	(No ret.)	
		D. A. Wilkinson, fm. 9th Feb., 1842, 2d qr. '43 estimated ..	21 18	27 68
Apalachicola	Franklin....	George F. Baltzell ..	1753 77	5050 66
Aucilla	Jefferson	Ayles B. Shehee, fm. 1st June, '42.....	25 43	51 81

POST OFFICE DEPARTMENT—*Florida Territory.*

Post Offices.	Counties.	Postmasters.	Compensation.	Net proceeds.
			Dols. cts.	Dols. cts.
Bailey's Mills.... (Dis. June 12,'42)	Jefferson	Wm. Hollingsworth, to 31st Dec., '41 ..	4 45	6 43
Benton	Hamilton	Allen G. Johnson, fr. 10th Nov., 1841...	15 14	29 10
Bunker's Hill.... (Dis. Aug. 24,'42)	Jefferson	George Graves, to 1st June, 1842.....	13 32	22 63
Campbellton..... (Dis. Oct. 29, '42)	Jackson.....	Chas. Howard, fr. 24th July to 31st Dec., 1841.....	4 31	9 22
		Samuel Jones, fr. 9th May to 1st July, '42	2 35	3 17
Chattahoochee ...	Gadsden	John Wooten, to 31st March, 1842.....	37 38	74 76
		John B Lewis.....	80 06	140 83
Cherry Lake.....	Madison	Lucius Church.....	31 60	60 48
China Hill.....	Gadsden	Jacob Blount, fr. 1st Oct., 1841.....	25 20	52 49
Columbus	Columbia	David Platt, from 1st July, '42, to 7th June, '43	13 75	28 61
		I. W. C. Loud.....	1 38	2 64
Ellisville	Columbia	Giles U. Ellis, fr. 1st April, 1843	84	1 50
Fernandina.....	Nassau.....	John A. Cavedo.....	54 12	99 52
Florida Town.... (Dis. April 5, '41)	Escambia ...	N. A. Jameson.....	(No ret.)	
Goolsby's. ..... (Dis. Jan. 11, '42)	Columbia	Thomas H. Goolsby .	(No ret.]	
Hazard	Duval	Wm. A. Houston, fm 12th Jan. to 1st Ap. 1843	5 55	12 98
		Alexis M. Andrew, fr. 15th April, 1843 ..	4 60	6 76
Holmes' Valley ..	Washington .	Wm. Miller.....	31 42	60 00
Indian Key..... (Dis. May 29, '43)	Dade	Chas. Howe, to 31st March, 1842.....	87 49	181 08
		I. W. Marshall, to 30th June, 1842	47 42	82 29
		Luther A. Hopkins, to 30th Sept., 1842 ..	15 92	31 70
Iola	Calhoun	James Hudson.....	(No ret.)	
		Francis Arnon, fr. 1st Jan. to 30th Sept., 1842	7 26	14 58

POST OFFICE DEPARTMENT—*Florida Territory.*

Post Offices.	Counties.	Postmasters.	Compensation.	Net proceeds.
			Dols. cts.	Dols. cts.
		John S. Hunter	4 75	9 51
Jacksonville	Duval	Wm. B. Ross, fm. 1st July to 17th Oct., 1841	70 90	142 89
		John M. Pons	488 43	1039 50
Jasper ..... [Late Pulaski] ...	Hamilton ...	Wm. Robarts, fr. 1st Jan. to 30th June, 1842	7 41	12 24
		Perry G. Wall	20 29	37 66
Key Biscayne.... [Dis. June 15, '42]	Dade	Thomas W. Sherman	(No ret.)	
Key West	Monroe	L. W. Smith	438 19	892 90
Kirkland ..... [Dis. Sept. 16,'41]	Nassau.....	Reuben W. Kirkland, to 30th Sept., 1841	1 64	2 72
Lake Laura.....	Leon	S. I. W. Roach, fr. 1st Jan. to 31st Dec., 1842	1 10	2 21
Lipona.....	Jefferson	Octavius H. Gadsden.	18 77	35 45
Little River	Columbia	George E. McClellan	19 51	33 62
Madison	Madison	John W. Anderson ..	179 38	352 39
Mandarin	Duval	Calvin Read.....	46 04	86 35
Mannington	Leon	Reuben Manning....	24 54	51 44
Mariana.....	Jackson	G. W. Tillinghast ...	608 15	845 86
Marion ..... [Late Welaunee.]	Jefferson	James C. Johnson, fr. 1st Oct., 1841	75 98	125 72
Micanopy	Alachua	Horace Merry, fr. 1st July, 1842	30 64	65 10
Miccosukee	Leon	J. D. Carpenter, to 22d Nov., 1841....	35 66	55 28
		George E. Dennis...	90 93	168 66
Milton.....	Santa Rosa ..	M. K. Bringhurst, to 31st Dec., 1841 ...	4 53	8 65
		Lawrence N. Amos..	36 76	71 40
Mineral Springs..	Columbia	Jared Everet	85 12	156 33
Monticello.....	Jefferson	Darius Williams	468 26	951 30
Newnansville....	Alachua	George F. Olmstead, to 30th Sept., 1841	30 39	60 69
		Thomas I. Prevatt...	241 22	486 24
Oaky Hill	Jackson	Robert Potter.....	8 25	16 17
Ochesee	Jackson	G. C. Bird, to 31st March, 1842.....	5 97	9 09
		Taylor Caraway, to 19th Nov., 1842...	4 91	10 37
		Isaac Jackson	4 71	11 33

POST OFFICE DEPARTMENT—*Florida Territory.*

Post Offices.	Counties.	Postmasters.	Compensation.	Net proceeds.
			Dols. cts.	Dols. cts.
Pablo	Duval	John C. Houston, to 31st Dec., 1841 ...	3 57	7 52
[Dis. Nov. 10, '41]				
Pea River	Walton	Michael Vaughan....	(No ret.)	
[Dis. Mar. 30, '42]				
Pensacola	Escambia ...	Hanson Kelly	1413 95	3610 76
Pilatka	St. John's ...	James B. Cole, fm. 1st Oct., 1841.....	574 85	1133 48
Port Leon	Leon	Nath. Hamlin, to 30th Sept., 1841	33 12	67 19
		George Miller, to 30th Sept., 1842	185 08	405 80
		John I. Rowles	132 28	290 42
Pulaski	Hamilton	Wm. Robarts, fr. 15th July to 31st Dec., 1841	4 24	8 16
[Ch. to Jasper.]				
Quincy	Gadsden	Thomas J. Kenan, to 31st Dec., 1842 ...	481 68	1143 26
		John T. Seegar.....	148 48	353 46
Rossetter's Ferry.	Hamilton	Appleton Rossetter..	(No ret.)	
[Ch. to Woodland]				
St. Augustine....	St. John's ...	Elias Wallen	1131 29	2695 91
St. Joseph.....	Calhoun	James Black, to 18th May, 1842	102 98	209 20
		Jennette Gibson, fm. 22d May, 1842....	53 46	139 93
St. Mark's.....	Leon	A. R. Alexander, to 30th Sept., 1841 ..	19 11	42 09
[Dis. July 12, '42.]				
Salubrity.....	Gadsden	R. B. Houghton, to 31st Dec., 1842 ...	17 06	35 48
Scurlock's Spring	Jackson.....	Britton Barkley, from 14th Feb., 1842 ...	22 88	41 85
Tallahassee.....	Leon	Benj. W. Gause, to 7th June, 1842....	1230 93	3590 00
		W. W. Tyler, sp. agt. to 26th June, 1842	51 95	135 37
		Ed. Lockerman, act'g 26th June to 30th Sept., '42	223 10	610 97
		Miles Nash.....	888 07	2626 93
Talofa.....	Madison	John S. Broome	42 59	68 42
Tampa.....	Hillsborough	Augustus Steele, to 30th Sept., 1842 ..	299 62	667 74
		Manuel Olivella	97 95	202 51
Uchee Anna.....	Walton	James McLean	62 85	91 73

POST OFFICE DEPARTMENT—*Alabama.*

Post Offices.	Counties.	Postmasters.	Compensation.	Net proceeds.
			Dols. cts.	Dols. cts.
Wacahootie.....	Alachua	Cotton Rawls, fr. 11th Aug., 1842	9 62	20 84
Weelaunee..... [Ch. to Marion.]	Jefferson	Robert Gamble, to 30th Sept., 1841 ..	4 12	6 38
White Springs ...	Hamilton	Wm. M Reed, fr. 6th May, 1842.....	6 25	11 12
Whitesville	Duval	Ozias Buddington....	183 55	357 03
Woodland	Hamilton	Robert B. Clayton, fr. 2d Nov., 1841	6 76	13 84

ALABAMA.

[NOTE.—Auditor's report, showing the compensation of Postmasters and net proceeds at each office, from July 1, 1841, to June 30, 1843.]

Post Offices.	Counties.	Postmasters.	Compensation.	Net proceeds.
			Dols. cts.	Dols. cts.
Abbeville	Henry	Geo. W. Williams, to 31st Dec., '41.	30 13	59 54
		Geo. H. Tuttle, to 30th June, '42 ..	31 79	63 91
		Robert Kennedy...	64 51	124 22
Abberfoil	Macon	Angus McNeil, to 30th Sept., '41..	10 75	21 91
		David Farrior.....	85 41	176 76
Activity	Monroe	John Whitesides, to 31st Dec., '41...	10 06	20 74
		Nathan Coker, 2d qr. '43 estimated.	22 11	43 79
Air Mount	Clarke	David C. Houston, to 31st March, '42	7 23	13 95
		John Hope.....	8 10	14 51
Alexandria	Benton	Daniel D. Claiborne, to 27th Dec.,' 41	46 81	90 49
		Edmund Pendleton	137 84	269 89
Allenton.....	Wilcox.....	James Robinson...	200 50	364 23
Annawaika..... (Late Loving.)	De Kalb.....	James Hughes, from 8th Dec., '41....	10 89	17 78
Antioch	Marengo.....	A. S. Cade	20 43	37 81
Ararat.....	Washington..	Jos. McCarty	8 41	18 72
Arbacoochy	Randolph	John Gooden, from 11th April, '42..	64 55	121 19
Arcola ..... (Dis'd Nov. 3, '41.)	Randolph	John McRae.....	(no ret.)	
Argus.....	Montgomery..	Jas. M. Staggers, 2d qr. '43 estimated.	51 50	104 07

POST OFFICE DEPARTMENT—*Alabama.*

Post Offices.	Counties.	Postmasters.	Compensation.	Net proceeds.
			Dols. cts.	Dols. cts.
Asbury	Fayette	John Hamby	15 22	33 64
Ash Creek	Lowndes	Aquilla Miles, from 16th Nov., '42	1 87	4 31
Ashville	St. Clair	James Rogan	93 73	191 00
Athens	Limestone	Thomas Bass	654 65	1400 75
Auburn	Macon	George B. Nuckolls	207 05	372 88
Aurora	Marshall	William G. Jordan	9 38	17 43
Bainbridge	Macon	A. S. Turpin	75 84	144 22
Ball Play (Dis'd Jan. 11, '42.)	Cherokee	John Robinson, from 1st Oct., '41, to 31st March, '43, 3d qr. '42 est'd	7 33	14 34
Barge's	Butler	John Barge	37 76	65 08
Barnes'	Dallas	John E. Barnes, to 31st March, '42	12 76	23 56
Barryton	Washington	Wm. Chapman, to 3d June, '42	12 73	22 63
		Vines Harwell	23 27	44 01
Barton's (Dis. Aug. 16, '42.)	Lauderdale	Ross Houston, to 30th Sept., '42	14 87	26 68
Beaver Dam	Randolph	William McKnight	12 00	23 70
Beech Grove (Dis'd March 1, '42, re-es. June 30, '43.)	Marshall	Richard Golden	[no ret.]	
		Benjamin Hickman	[no ret.]	
Bellefonte	Jackson	Alva Finley	253 84	462 27
Belleville	Conecuh	Milton Amos, to 24th Nov., '42	70 95	137 34
		Henry A. Arnold	27 60	51 74
Bell's Landing	Monroe	James M. Burgess	93 80	177 04
Bellvue (Dis'd Oct. 4, '42.)	Lauderdale	John M. Davis, to 30th Sept'r. '42	12 69	23 79
Belmont	Sumter	Burwell Blanton, to 31st March, '42	55 01	80 23
		Arnold A. Powell	61 90	119 88
Benevola	Pickens	N. A. Crawford, to 31st Dec., '41	11 11	18 32
		Bartley Upchurch	47 29	80 30
Bennettsville	St. Clair	George Holloway, to 31st March, '42	10 15	9 86
		Smith Hester	21 25	28 31
Benton	Lowndes	R. W. Hill	307 20	603 35
Berlin	Sumter	J. C. McGrew	41 03	80 52
Bethel	Wilcox	S. C. Dumas	18 91	28 83
Big Rock	Sumter	William H. Phillips	60 20	112 06
Black's Bluff	Wilcox	James A. Tait, to 30th Sept'r, '42	37 26	67 60

POST OFFICE DEPARTMENT—*Alabama.*

Post Offices.	Counties.	Postmasters.	Compensation.	Net proceeds.
			Dols. cts	Dols. cts.
Blakeley	Baldwin	Josiah Randall	102 97	175 33
Block House (Ch'd to Saw Mill.)	Dale	Edward Woodham, to 30th Sept'r, '41	1 66	3 07
Blount Spring	Blount	Thos. Williams, jr., to 30th Sept., '41	34 89	81 47
		Jones C. Lucy	64 37	143 57
Blountsville	Blount	Thomas Shearer	113 25	149 89
Blue Lick	Franklin	Joseph Wofford	[no ret.]	
Bluff Port	Sumter	Thomas Duren, to 31st March, '42	20 12	42 85
		James Duren	31 81	62 82
Bluff Spring	Talladega	John W. Bishop	[no ret.]	
Bogue Chitto (Dis'd Ap'l 22, '43.)	Dallas	John J. Greening, to 30th June, '42	3 54	5 22
Boligee	Greene	Samuel E. Johnson, from 1st Oct., '41	98 72	189 48
Bolivar	Jackson	J. W. McLanahan, to 15th July, '42	58 22	114 11
		George F. Overdeer	46 85	81 56
Boston	Marengo	John P. Burwell	37 72	77 38
Bragg's	Lowndes	P. N. Bragg	57 86	122 88
Branchville	St. Clair	A. M. Byers, to 31st March, '42	10 27	20 39
		Andrew Venable	12 91	26 59
Brewersville	Sumter	George W. Brewer, from 2d July, '42	6 59	12 20
Brickville	Lawrence	William Wallis	46 21	87 96
Bridges' Tan Yard (Dis'd Feb. 17, '42.)	Jackson	James H. McCord, to 31st March, '42	1 43	2 82
Bridgeville	Dale	B. M. Tucker, from 1st Oct., '41	16 76	35 61
Broken Arrow	St. Clair	Francis B. Walker	9 76	19 00
Brooklyn	Conecuh	John D. Leigh, to 25th Jan'y, '42	27 15	45 48
		George Dean	51 45	101 78
Brooksville	Blount	Jeremiah Chaney, to 30th Sept'r, '42	16 57	31 87
		Calvin W. Bryan	7 99	15 42
Brownsville	Talladega	Duncan Brown	32 09	62 04
Buck Creek	Tuscaloosa	William Archibald	9 67	21 41
Burnsville	Dallas	Warren B. Andrews	90 81	177 38
Burnt Corn	Monroe	Isaac Betts	158 42	280 64
Buzzard Roost	Franklin	William Dickson	206 43	379 70
Cabahatchie	Macon	H. L. Butts, to 31st March, '43	150 17	284 75
		Jeremiah S. Walker	13 94	26 59

POST OFFICE DEPARTMENT—*Alabama.*

Post Offices.	Counties.	Postmasters.	Compensation.	Net proceeds.
			Dols. cts.	Dols. cts.
Cahaba	Dallas	John McElroy	685 47	1457 55
Calebee (Dis'd Nov'r 2,'42.)	Macon	Hardy R. Jackson, from 9th April, to 30th Sept'r, '42	4 58	8 68
Cambridge	Dallas	C. M. Cochran	83 77	149 96
Camden (Late Wilcox C.H.)	Wilcox	Jno. P. Fairley, from 1st July, '42	128 08	261 48
Camp Spring	Lawrence	William A. Milam	23 11	45 13
Cane Creek	Benton	Uriah Barnet, to 17th May, '42	4 20	8 38
		Richard W. Moore	4 71	8 43
Canton	Wilcox	Elizur Hall, to 31st March, '42	51 92	100 97
		Ephraim Pharr, from 1st July, '42	70 41	128 79
Carrollton	Pickens	A. M. Windle	364 05	549 47
Carter's Hill	Montgomery	Alex. W. Chapman, to 31st May, '43	88 52	179 08
Carthage	Tuscaloosa	John Miller, to 31st December, '41	28 50	38 79
		Cyrus A. Miller, to 30th Sept'r, '42	50 22	48 24
		James C. Bouttelle	37 18	44 92
Cauleysville	Covington	James Parker	8 37	18 29
Cedar Bluff	Cherokee	James V. Hogg	186 54	339 65
Cedar Grove	Jefferson	Clayton Thompson	16 04	27 69
Cedar Plains	Morgan	Jos. Herring	23 51	47 18
Centerville	Bibb	Morgan Howard	241 84	422 01
Chambers' C. H.	Chambers	Young Q. Gresham, to 28th April, '42	269 28	558 64
		John A. Frazer	338 98	754 61
Cherry Grove	Lauderdale	Charles McClusky	15 19	20 99
Chesnut Creek	Autauga	Allen Ray	30 88	64 58
Childersville (Dis'd Feb. 3, '42.)	St. Clair	John H. Garrett, to 31st March, '42	9 29	20 55
China Grove	Pike	Hugh Farrior, to 29th Oct'r, '41	22 67	42 87
		Christ'r Tompkins	81 16	163 85
Chinnibee	Talladega	G. W. Penn, 2d qr. '43 estimated	7 16	13 36
Chulafinnee	Randolph	James W. Guinn, from 1st Jan., '43	0 23	0 57
Church Hill	Lowndes	R. B. Carter, to 30th June, '42	80 22	140 98
		William Johnson, to 31st Dec'r, '42	32 80	57 20
		James M. Stoddard	35 40	65 94

POST OFFICE DEPARTMENT—*Alabama.*

Post Offices.	Counties.	Postmasters.	Compensation.	Net proceeds.
			Dols. cts.	Dols. cts.
Claiborne	Claiborne	Richard Stevens	453 95	855 75
Clarksville	Clarke	John A. Coate	15 89	33 26
Clay Bank [Late Dale C. H.)	Dale	A. G. Carter, from 1st Jan'y, '43	24 00	43 47
Claysville	Jackson	Wm. H. E. Wheeler	70 43	134 15
Clayton	Barbour	B. F. Petty	243 66	475 59
Clinton	Greene	Charles Chester, to 31st March, '42	109 52	189 12
		Nath'l F. Birchett, to 31st March, 43	161 56	266 80
		A. W. Allen	32 12	58 84
Cobb's Store	Madison	Bryant Cobb	24 26	48 71
Cochran's Mills	Pickens	Samuel G. Cochran	30 32	63 95
Coffeeville	Clarke	J. W. Figures	128 38	249 18
Collirene	Lowndes	Claudius G. Rives, from 15th Nov.,'42	16 06	23 68
Columbia	Henry	S. L. Solomon	79 48	158 87
Columbiana	Shelby	Samuel Brasher	119 57	240 34
Coosada	Autauga	P. R. Elmore, from 1st Oct'r, '41, to 30th Sept'r, '42	24 14	39 46
Corn Grove	Benton	Joshua Teague, to 8th Dec'r, '42	28 98	54 21
		Sevier Elston	10 90	20 70
Cotton Gin [Dis'd Jan. 28, '43.]	Lauderdale	Kitchen Pate, to 30th Sept., '42	2 87	6 44
Cottonville	Marshall	George Loy, to 30th June, '42	18 74	34 13
		David Ricketts	14 47	27 00
County Line	Chambers	Nath'l S. Catching	14 18	26 30
Courtland	Lawrence	S.W.Y. Shackleford	604 51	1308 27
Cove Creek	Benton	William P. Read	7 04	14 97
Crawford [LateCrockettsville]	Russell	John T. Riley, from 1st Jan., '43	52 80	106 99
Crockettsville [Ch'd to Crawford Jan. 28, '43.]	Russell	John Segar, to 8th April, '42	40 44	81 90
		John T. Riley, to 31st Dec., '42	56 36	113 37
Crooked Creek	Talladega	Glover McCain, fm. 1st Jan'y, '42	9 82	18 79
Cropwell	St. Clair	Russell I. Allen	13 64	27 21
Cross Keys	Macon	John A. Howard, to 31st March, '42	24 78	50 12
		Richard Stratford	49 84	90 66
Cuba	Jackson	Randolph Ivy, from 13th August, '42	1 72	3 37
Culstia Creek	Cherokee	John Doherty	12 25	25 77

POST OFFICE DEPARTMENT—*Alabama.*

Post Offices.	Counties.	Postmasters.	Compensation.	Net proceeds.
			Dols. cts.	Dols. cts.
Cusseta	Chambers	James Oates	225 85	383 55
Dadeville	Tallapoosa	Tolbert Hatcher	235 90	454 00
Dale C. H. [Changed to Clay Bank.]	Dale	William Pouncy, to 31st Dec'r, '41	27 09	58 39
		A. G. Carter, to 31st Dec'r, '42	53 55	97 26
Daniel's Prairie	Greene	Jos. W. Hall, to 30th Sept'r, '42	92 60	178 40
		Curtis N. Wilcox	47 68	92 96
Dayton	Marengo	J. C. Dansby	185 85	368 91
Decatur	Morgan	James A. Patterson	648 62	1513 60
Deep Spring	Cherokee	Henry Jackson	29 78	60 91
Demopolis	Marengo	R. A. Smith	594 31	1497 48
Dodsonville	Jackson	Jacob Gross	10 82	18 40
Double Springs	Cherokee	Henry McCoy, to 31st Dec'r, '41	6 26	12 01
		Gabriel Hughes	16 12	31 52
Dover	Russell	Mark McCutchen, to 30th June, '42	24 45	50 63
		Thomas Farrow	25 17	44 81
Dudleysville	Tallapoosa	James A. Burr, to 19th March, '42	49 82	102 15
		Samuel C. Dailey, to 12th June, '43	65 60	130 35
		Moses S. Buckelew	3 60	7 52
Dunn's Store [Ch'd to Burnsville]	Dallas	Elijah Moseley	[no ret.]	
Eastville	Randolph	George H. Cosper	11 06	24 86
Eldridge	Walker	Eldridge Mallard, 2d qr. '42 estimated	16 22	35 35
Elyton	Jefferson	Samuel S. Earle, to 31st Dec., '41	78 70	77 72
		Thompson Camp	227 63	203 07
Emerysville [Changed to Kings]	Barbour	James Wood, to 31st Dec., '41	3 39	7 10
Enon	Macon	Granville White, from 5th Nov., '42	19 09	36 62
Erie	Greene	Bryant Gully, to 30th June, '42	158 36	170 59
		Wm. C. Oliver, to 31st March, '43	89 97	127 77
		James A. Tallman	21 67	38 67
Eutaw	Greene	Thomas T. Childs	781 09	1515 51
Evergreen	Conecuh	B. P. Box, to 31st March, '42	37 68	76 14

POST OFFICE DEPARTMENT—*Alabama.*

Post Offices.	Counties.	Postmasters.	Compensation.	Net proceeds.
			Dols. cts.	Dols. cts.
		Willis Darby, to 31st March, '43	52 61	111 59
		Edwin Fay	14 47	27 81
Factory Shoals	Randolph	Thomas Ashcraft	16 33	30 04
Fairfield	Pickens	M. J. Wicks	152 92	330 70
Fairplay [Dis'd Jan. 15, '42.]	Wilcox	Peachman Alford, to 31st Jan., '42	6 65	13 54
Farmersville	Lowndes	Joseph Soles, to 30th June, '42	26 86	55 98
		Thos. I. Perminter	22 79	43 48
Faun's Dale	Marengo	Bird M. Pearson, from 1st Oct'r, '41	45 03	73 49
Fayette C. H	Fayette	Asa Vanhoose	96 58	193 42
Fayetteville	Talladega	John H. Laurie, to 31st March, '43	55 11	111 74
		Augustus W. Blount	5 54	11 21
Fife	Talladega	Thomas J. Caver	98 00	187 65
Florence	Lauderdale	Joshua D. Coffee	1702 29	1218 67
Forkland	Greene	Wm. A. Glover	128 28	240 05
Fort Decatur	Macon	C. D. Strange, to 1st Sept., '42	19 41	37 67
		Jas. C. Reynolds	10 37	18 37
Fort Henderson	Macon	Jas. Delbridge	39 12	84 31
Fort Mitchell [Late Uchee Shoals]	Russell	Enoch Johnson, from 1st Jan., '42	60 07	123 12
Foster's	Tuscaloosa	John L. S. Foster	72 01	131 88
Franklin	Henry	Richard C. Span	83 46	158 34
Fredonia	Chambers	John A. Hurst	164 32	309 89
Fullersville	Barbour	J. H. Danforth, from Jan. 1, '42	44 31	75 16
Gaines' Store	Pike	Wm. B. Darby	34 10	66 70
Gainesville	Sumter	R. G. McMahon	927 87	1947 53
Gap	Walker	William Reid, from Oct. 1, '42	1 04	2 18
Gaston	Sumter	Chas. A. Sheldon, to May 25, '43	268 58	514 20
		George H. Sheldon	20 12	33 95
Gaylesville	Cherokee	John Wilkinson	43 05	77 49
Geneva	Coffee	W. S. C. Younge, to March 31, '42	14 80	32 39
		James Vaughan	32 46	71 03
Gilbertsboro'	Limestone	Lewis Nelson	66 77	133 16
Girard	Russell	James B. Cox	227 08	435 89
Glennville	Barbour	M. M. Glenn, to March 31, '42	92 17	172 85

POST OFFICE DEPARTMENT—*Alabama.*

Post Offices.	Counties.	Postmasters.	Compensation.	Net proceeds.
			Dols. cts	Dols. cts.
		Virgil Bobo	170 90	343 08
Gold Hill	Chambers	Wm. Costly	24 47	50 82
Goldville	Tallapoosa	James A. Barr, from Feb. 14, '43	11 96	19 67
Goshen	Benton	Thos. R. Williams, (1st qr. '42 est'd)	28 40	50 69
Gosport	Clark	Samuel Forwood	67 47	109 84
Gravelly Spring	Lauderdale	Ross Houston, from Jan. 13, '43	5 54	10 82
Graves' Landing (Disc. Mar. 30, '42)	Lowndes	Robert Russell, to March 31st, '42	6 83	14 63
Green's	Jefferson	Benjamin Tarrant	9 68	15 55
Greensboro'	Greene	John Street, sen'r to 31st Dec., '42	1248 00	2783 93
		John Street	430 41	923 69
Greenville	Butler	James L. Dunklin, to Feb. 25, '42	86 30	147 06
		John F. Johnson, to Jan. 24, '43	134 50	217 05
		James L. Dunklin	92 78	88 56
Griffin's Hollow	Jackson	Wm. L. Griffin	2 54	4 77
Grove Hill	Clark	Isham Kimball	115 51	238 99
Hamburg	Perry	West T. Johnson, to Dec. 31, '41	62 29	62 17
		Wm. McAdams	130 42	198 46
Hamilton	Autauga	James Sharp	48 51	91 53
Harpersville	Shelby	William Posey, to Dec. 31, '42	65 57	126 74
		Hudson W. Nelson	24 21	44 63
Harquin (Disc. May 24, '43)	Coosa	Samuel Welch, to March 31, '42	7 27	8 76
		Abner Baker	12 56	23 44
Harvey's X Roads. (Ch'd to Sheffield.)	Fayette	Henry P. Leonard, to Dec. 31, '41	13 21	12 51
Havanna	Greene	J. W. Williamson, to Dec. 31, '42	194 94	276 86
		Thos. H. Hampton, from Jan. 13, '43	48 98	69 86
Haynesville	Lowndes	Geo. S. Davidson, to Sept. 30, '41	88 18	196 88
		Morgan B. Hinkle	539 33	1229 59
Hazle Green	Madison	Robert Erwin	78 20	169 08
Hickory Grove	Montgomery	Franklin Armstrong	153 53	124 02
Hickory Level	Talladega	Lewis Pyle	49 06	97 05
Hillabee (Disc. Dec. 8, '42)	Talladega	John Simmons, to Sept. 30, '41	4 62	9 58

POST OFFICE DEPARTMENT—*Alabama.*

Post Offices.	Counties.	Postmasters.	Compensation.	Net proceeds.
			Dols. cts.	Dols. cts.
		Reuben Philips, to Dec. 31, '42	11 44	22 35
Hilliam's Store....	Marshall.....	Absalom Hilliam, to Sept. 30, '42....	5 76	11 25
		A. D. Sotherland, from Jan. 1, '43, (2d qr. '43 est'd.)	2 34	4 10
Hillsboro'.....	Lawrence....	Robert Elliott.....	40 18	79 24
Hinton's Grove....	Greene.....	Wm. W. Paschal..	26 67	46 70
Holley Grove.....	Walker.....	Lucius C. Miller... from Jan. 1, '43.	72	1 69
Hope.....	Pickens.....	James T. Gardner, to Dec. 31, '42..	198 76	204 35
		Gallatin Young....	67 38	67 39
Hopewell.....	Greene.....	Robert Craig.....	18 69	34 87
Horse Shoe Bend..	Tallapoosa...	R. D. Peeples, to Nov. 20, '41....	5 91	10 90
		James W. Baily...	17 83	34 97
Houston's Store...	Morgan.....	Edward Wise, to Dec. 31, '41	9 75	19 61
		Joseph Hampton...	31 96	64 50
Huntsville.....	Madison.....	D. B. Turner, to Aug. 4, '41.....	121 41	167 72
		George Cox.....	3424 48	4194 34
Independence..... (Disc. April 14, '43)	Autauga.....	T. H. Moore, to Sept. 30, '41.....	6 67	14 48
		H. D. Huffman, from Jan. 1, '42, to 14th April, '43.....	23 47	46 10
Intercourse.....	Sumter.....	Isham Daniel.....	35 83	70 16
Irwinton.....	Barbour.....	Andrew McKenzie, to July 24, '41..	65 35	94 24
		Wm. S. Taylor....	947 94	2392 28
Isney.....	Washington..	John Everett.....	13 74	23 96
Jackson.....	Clarke.....	Peter Du Bose....	68 82	127 30
Jackson Station...	De Kalb.....	Th. L. Canterbury, from April 21, '43	36	79
Jacksonville.....	Benton.....	John D. Hoke, to July 17, '41.....	13 60	24 34
		Anderson Wilkins, to Nov. 25, '41..	90 68	179 70
		Edw. L. Woodard, to Nov. 14, '42..	269 11	555 30
		George Hoke.....	172 82	361 85

POST OFFICE DEPARTMENT—*Alabama.*

Post Offices.	Counties.	Postmasters.	Compensation.	Net proceeds.
			Dols. cts.	Dols. cts.
Jamestown.....	Sumter.....	Bennet B. Bell, to		
(Ch'd to Warsaw.)		July 31, '42....	181 36	324 61
Jasper.....	Walker.....	Thos. Camack, from		
(late Walker C. H.)		April 1st to May		
		14th, '42.....	3 43	6 74
		Jesse D. Beauchamp	36 80	72 64
Jena.....	Tuscaloosa...	Daniel Teer.....	18 79	39 63
Jericho.....	Perry.....	William Wright, to		
(Disc. Jan. 1, '42.)		Dec. 31, '41.....	5 08	9 94
Jones' Bluff.....	Sumter.....	Frederick Stewart..	161 05	301 58
Jonesboro'.....	Jefferson.....	Samuel A. Tarrant.	104 25	179 84
Kelly's Creek.....	St. Clair.....	Geo. M. Duke, (4th		
		qr. '41 estimated)	3 76	6 35
Kelly's Springs...	Talladega....	Wm. Curry.....	74 09	130 73
Kemp's Creek.....	Benton.....	Newman Pounds..	12 89	23 29
Kialiga.....	Tallapoosa...	Jno. C. Adamson, to		
(Disc. Jan. 1, '42.)		Jan. 15, '42....	2 41	1 86
Kimulga.....	Shelby.....	Lewis S. Tulane...	21 55	47 14
King's.....	Henry.....	James Searcy, from		
(late Emerysville.)		Oct. 1, '42.....	10 64	19 65
Kingston.....	Autauga.....	M. P. Holman, to		
		Dec. 31, '42....	80 10	161 12
		H. M. Cooner.....	24 28	50 29
Kirkville.....	Butler.....	Zeno Pickens.....	44 46	73 19
Knoxville.....	Greene.....	Matthew Knox....	73 03	128 43
Lacy's Spring.....	Morgan.....	Thomas H. Lacy..	10 96	20 55
Ladiga.....	Benton.....	Jas. Montgomery, to		
		June 30, '42....	41 54	87 01
		Chattin D. Scroggin	27 28	54 53
La Grange.....	Franklin.....	James Kennerly...	232 21	465 79
Langston.....	Jackson.....	Langston Coffee...	15 61	28 99
Larkin's Fork.....	Jackson.....	Jesse McElyea, to		
		Dec. 31, '41....	6 39	13 66
		W. P. Robertson..	20 32	39 74
Larkinsville.....	Jackson.....	David Larkin.....	40 92	81 76
Laurel Hill.....	Marengo.....	Wm. Dosses.....	5 83	9 21
Lebanon.....	De Kalb.....	Chas. D. George, to		
		Sept. 15, '42....	48 74	94 90
		Charles M. Barry..	45 69	75 83
Leesburgh.....	Cherokee....	Charles P. Henslee.	24 89	53 32
Leighton.....	Lawrence....	Wm. Leigh.....	288 97	571 10
Lexington.....	Lauderdale...	E. B. Westmoreland	37 56	80 63
Liberty.....	Cherokee....	Geo. W. King, from		
		Nov. 28, '42....	1 19	2 43

POST OFFICE DEPARTMENT—*Alabama.*

Post Offices.	Counties.	Postmasters.	Compensation.	Net proceeds.
			Dols. cts.	Dols. cts.
Liberty Hill	Dallas	J. R. Johnson, to Nov. 16, '42	92 30	163 58
		Isaac F. Norris, to June 15, '43	40 64	76 39
		John Summers	2 02	4 72
Linden	Marengo	Cornelius W. Locke, to Sept. 30, '41	50 21	102 97
		James N. Hill	325 13	689 43
Line Creek	Montgomery	P. S. Gerald, to 31st March, '42	36 50	71 39
		Byron Perry, to 30th June, '42	11 17	21 86
Little Cahaba (Disc. June 16, '43)	Jefferson	Richerson Frazer, (2 quarters.)	1 40	3 21
Little York (Disc. Dec. 20, '41)	Autauga	B. H. Funderburk, to Dec. 31, '41	4 19	8 51
Livingston	Sumter	R. F. Houston	841 55	1891 91
Lockland	Macon	Jos. N. Knox, from Nov. 11, '42	7 07	14 69
Locust Fork (Disc. April 29, '43)	Blount	Alexander Cook, to May 26, '43	2 41	4 77
Louisville	Barbour	Daniel McKenzie	108 34	227 32
Loving (Ch. to Annawaika)	De Kalb	Hanson Dearman, to Sept. 30, '41	1 76	3 42
Lower Peach Tree	Wilcox	H. W. Bryan	73 11	124 63
Loweville	Madison	Richard Yeates, to Dec. 31, '41	34 64	61 89
		A. W. Haden, to March 31, '42	17 68	32 46
		A. M. Wilson, to Dec. 31, '42	42 67	81 69
		John Edwards	30 64	59 89
Lowndesboro'	Lowndes	Thos. Harrison, from Oct. 1, '41	29 83	61 15
		James K. Whitman, (2d qr. '43 estim'd)	170 11	358 90
McDonald	Randolph	Joel M. Cannon, to Dec. 31, '41	20 90	39 71
		Joseph Benton, to June 5, '43	55 77	102 26
		Fras. M. Perryman	2 69	6 29
McKinley	Marengo	E. W. Kings	69 05	127 39
McMath's	Tuscaloosa	Elisha McMath	59 58	119 28
Macon	Marengo	John Patterson	309 95	623 46
		For Arcola	5 73	9 95
Madison X Roads	Madison	Mathew Davis	45 55	90 97

POST OFFICE DEPARTMENT—*Alabama.*

Post Offices.	Counties.	Postmasters.	Compensation.	Net proceeds.
			Dols. cts.	Dols. cts.
Manningham	Butler	Robert S. Ware	56 92	112 57
Maplesville	Bibb	J. S. Martin, to 30th June, '42, (4th qr. '41 estimated)	38 00	82 14
		Wiley Rucker, to Dec. 31, '42	16 28	33 42
		Samuel H. Cox	14 92	31 45
Mardisville	Talladega	Stephen Smith	194 19	368 03
Marmion	Lauderdale	James Williams	35 58	67 05
Mars	Bibb	John A. Bagby, to March 31, '43	24 88	48 39
		Robert Oldham	3 28	6 49
Marshall	Marshall	B. S. Parsons, to March 31, '43	77 63	152 80
		James M. Adams	5 08	9 92
Martin's Stand	Blount	James Martin, to March 31, '42	3 77	6 35
		Isaac Whorton	11 66	19 99
Masonville	Lauderdale	Jno. Harrison	55 17	43 93
Mechanic Grove (Disc. Sept. 21, '42)	Clarke	Nathaniel Bradford, to Oct. 18, '42	4 61	8 43
Meltonsville	Marshall	A. J. Downs, to Dec. 31, '42	8 57	19 59
		Kinney C. Carter, to March 31, '43	75	1 52
Meridianville	Madison	John Kirkland	158 32	265 48
Middletown	Butler	John Huggins, to Dec. 31, '42	7 23	13 47
Midway	Barbour	Samuel Feagan	128 05	249 92
Millport	Fayette	G. D. Clifton, to Dec. 31, '41	6 70	12 78
		Wm. W. Taggart	14 15	31 81
Millville	Butler	Angus Brown, to Sept. 30, '42, (2d qr. '42 estimated)	10 31	22 88
Milton	Autauga	Wm. H. Roberts, to Feb. 21, '42	32 88	63 62
		E. C. Wallace	49 20	94 13
Mineral Springs (Disc. July 18, '43, re-established.)	Talladega	Hubbell Pierce, to Dec. 31, '41	14 25	31 03
		Isaac M. Thomas, from April 1, '43	3 76	7 52
Missouri	Pike	Malcom Blue	39 38	84 09
Mixenburg (Disc. Jan. 27, '43)	Greene	Chas. A. Spear, to June 30, '42	18 38	33 22
Mobile	Mobile	John W. Townsend	2594 17	64081 39
Monroeville	Monroe	Alden Clark	120 76	266 09

POST OFFICE DEPARTMENT—*Alabama.*

Post Offices.	Counties.	Postmasters.	Compensation.	Net proceeds.
			Dols. cts.	Dols. cts.
Montevallo	Shelby	Daniel W. Prentice	278 84	265 18
Montezuma	Covington	Jas. G. Donnelly, to Sept. 30, '42	29 67	49 11
		Charles A. Stanley	16 66	33 31
Montgomery	Montgomery	Neill Blue	3643 09	10786 45
Monticello	Pike	Malcom McInnis	80 33	159 84
Montpelier	Marengo	Benjamin Du Bose, from Oct. 1, '41	57 84	72 71
Moore's X Roads	Macon	Amos Moore	(No return.)	
Mooresville	Limestone	John H. Hendley	161 02	338 01
Moscow	Marion	Wm. E. Trotter	43 45	76 87
Mott's	Clarke	Stephen Hearan	63 66	108 01
Moulton	Lawrence	Crockett McDonald	405 43	549 59
Mountain Spring	Talladega	Richard Grantham, to Sept. 30, '42	11 04	24 97
		John Long	9 10	18 35
Mount Hebron	Greene	Jas. G. Y. Raynes	38 18	72 23
Mount Hickory	Chambers	Thomas Smith	72 13	140 27
Mount Hill	Morgan	Sam'l Haslett, from Oct. 1, '41	10 64	16 58
Mount Hope	Lawrence	Wm. W. Downes	87 00	174 16
Mount Jefferson	Chambers	Wm. A. Andrews, to Sept. 30, '42	60 82	120 15
		R. J. P. McCants	37 47	70 27
Mount Meigs	Montgomery	James Stogner, from Feb. 8th to Dec. 31st, '42	155 07	281 09
		Henry Clemmons	74 83	139 80
Mount Moriah	Wilcox	Silas M. Wooton	55 91	96 94
Mount Niles	St. Clair	Wm. H. Shotwell	16 58	30 30
Mount Pinson	Jefferson	Zachariah Haygood, (4th qr. 42 est'd)	7 61	12 33
Mount Pleasant	Monroe	W. R. English, to June 30, '42	78 71	149 50
		Josiah Q. Guild	74 69	126 94
Mount Sterling	Washington	S. E. Caterlin	85 92	167 04
Mount Vernon	Mobile	David Butter, to Dec. 31, '41	86 92	81 24
		J. M. Morgan	122 02	232 56
Mount Willing	Lowndes	Henry Adams, to Sept'r 30, '42	63 17	114 26
		A. M. Simmons	37 09	70 69
Mount Zion	De Kalb	C. C. Malone, to June 30, '42	6 14	14 08
		A. J. Richardson	6 74	15 43

POST OFFICE DEPARTMENT—*Alabama.*

Post Offices.	Counties.	Postmasters.	Compensation.	Net proceeds.
			Dols.cts.	Dols. cts.
Mulberry Creek...	Autauga.....	S. H. McGraw, from Oct'r 1st, '41, to Dec'r 31st, '42..	69 07	146 60
Murphrie's Valley .	Blount.....	Harvey Cornelius, to Sept'r 30, '42...	4 07	6 32
		Reid F. Cain, to Dec'r 31, '42....	65	1 38
		William L. Gregory, from April 1, '43	03	19
Nanafalia.....	Marengo.....	H. G. Leonard, to March 31, '42...	68 22	67 78
		Rob't D. Marshall..	125 06	125 64
Nathansville.....	Conecuh.....	John L. Lansom, (2d qr. '42 estimated)	21 13	40 81
Newbern.....	Greene.....	Alfred Sexton.....	112 39	203 23
Newburgh.....	Franklin.....	P. M. Bolin.....	12 24	25 65
New Hope.....	Madison.	George Russell....	31 40	60 88
New Lexington...	Tuscaloosa. ..	E. A. Montgomery, to 31st Dec., '41.	25 54	24 97
		F. W. Woodward.	58 48	72 37
New Market.....	Madison.....	Elkanah Echols, to 30th Sept., '42..	99 32	208 73
		Jas. F. Skirlock...	54 19	107 29
New Prospect....	Greene.....	Jas. Hanna, to 30th June, '42.....	35 75	63 61
		Benj. Travis.....	38 76	70 17
New Wakefield...	Washington..	A. W. Harrell, to 31st March, '42, (4th qr. '41, est'd)	27 65	29 75
		James B. Slade....	38 59	38 64
Nixburgh.....	Coosa.	Henry Lee.....	70 80	131 34
Norrisville.....	Wilcox.....	Benj. Dulaney....	18 40	35 53
Northport.....	Tuscaloosa. ..	Jesse Vanhoose, to 31st March, '42.	39 33	81 43
		Lewis Etheridge..	90 68	184 72
Oak Bowery.....	Chambers....	N. W. Kidd.....	115 52	240 30
Oakfusky.....	Randolph....	Arch'd Sawyer....	69 67	138 48
Oak Grove..... (Dis. Dec. 20, '41)	Jackson.....	Chas. M. Hall, to 30th Sept., '41..	85	1 76
Oak Grove.....	Montgomery .	Wm. H. Kennon, from 7th July, to 31st Dec., '42...	1 25	2 42
		Charles Kennon...	1 71	3 45
Oakley..... (Dis. May 11, '42)	Madison.	Wm. Leslie, to 15th April, '42.....	4 15	9 00

POST OFFICE DEPARTMENT—*Alabama.*

Post Offices.	Counties.	Postmasters.	Compensation.	Net proceeds.
			Dols.cts.	Dols. cts.
Oakville	Lawrence	Wm. Green Slade	65 20	125 68
Oceola (Late Spring Cr'k)	Cherokee	James Bradford, fm. Nov. 1, '42	1 12	2 40
Ohatchie (Dis. Sept. 21, '42)	Benton	Philip Gee, to 30th June, '42	2 06	3 69
Old Washington C. H. (Late Washington C. H.)	Washington	Peter Myer	(no ret.)	
Oleander	Marshall	George W. Hale, to 31st Mar. '42	5 76	13 02
		Benj. Stevens, to 31st Dec., '42	8 55	19 35
		Geo. W. Hale	6 48	14 00
Opellikan	Russell	Wesley Williams	34 65	54 92
Paynesville	Sumter	Thos. J. George, (4th qr. '42, and 1 qr. '43, estimated)	79 95	166 99
Peach Grove [Dis. Mar. 1, '42]	Morgan	Andrew B. Patton, to 31st March, '42	54	1 16
Pea Ridge [Dis. Oct. 6, '41]	Limestone	George Phillips	(no ret.)	
Pea River	Barbour	Harrison F. Bissell	14 83	22 03
Perry C. H.	Perry	N. W. Fletcher	1444 83	2944 49
Perryville	Perry	Benj. Ford, to 31st Dec., '42	73 91	135 34
		E. B. Milton	25 01	50 32
Pickens' Mills	Marengo	Jas. Pickens	39 24	83 03
Pickensville	Pickens	M. W. Taggart, to 31st Dec., '41	104 22	240 87
		James Chalmers, to 31st March, '42	46 19	99 83
		Wm. Chalmers, to 30th Sept., '42	115 20	260 73
		Mathew Lyon	159 64	349 96
Pikeville	Marion	J. D. Terrell, jr.	103 90	160 09
Pinckneyville	Tallapoosa	Wm. Rogers, to 31st March, '43	21 24	36 94
		Thomas W. Hatton	1 90	3 90
Pine Grove	Macon	Jas. A. Beard, to 31st Dec., '41	2 73	6 01
		Isaac L. Beard	13 73	27 23
Pine Hill	Wilcox	George Sheldon	49 54	79 01
Pine Level	Montgomery	M. E. Murfree, to 31st March, '42	9 32	18 50
		George Sharers	13 58	25 55

POST OFFICE DEPARTMENT—*Alabama.*

Post Offices.	Counties.	Postmasters.	Compensation.	Net proceeds.
			Dols. cts.	Dols. cts.
Pineville	Marengo	Jos. B. Earle, to 31st Dec., '41	17 72	34 21
		Jehu Bates	56 43	104 02
Pint Lala	Montgomery	John Bonham	90 02	112 00
Planter's Retreat	Russell	N. B. Cloud, from 1st July, '42, [2d qr. '43, estimated]	6 68	12 12
Plantersville	Perry	T. S. Driskell	54 24	98 49
Pleasant Grove	Pickens	Wm. R. King, to 31st Oct., '42	21 96	44 65
		Jos. King, from 20th Nov., '42	9 42	19 16
Pleasant Hill	Dallas	Green Underwood	212 08	370 69
Pleasant Plains	Marengo	Bowen Seabrook	63 90	125 10
Pleasant Ridge	Greene	Wm. Sugg, to 31st Dec., '41	7 46	13 34
		Andrew Brownlee, [1st qr. '43, est.]	33 98	48 10
Pleasant Valley	Washington	Robt. F. Hazard	12 17	25 50
Poplar Grove [Dis. Mar. 29, '42]	Blount	C. W. Bryan, to 31st March, '42	1 04	1 77
Poplar Valley [Dis. Nov. 25, '42]	Chambers	Hiram McKnight, to 31st March, '42	6 46	11 50
		Pulaski J. Trammell, to 7th Nov., '42	5 76	9 75
Portland	Dallas	Alexander Hall	164 13	307 15
Prairie Bluff	Wilcox	H. S. Atwood	206 19	400 33
Prairie Hill	Lowndes	Wm. Gordon	25 11	46 27
Prospect Ridge	Pike	Benj. Collier, to 31st Dec., '42, [3d qr. 42, estimated]	15 77	27 73
		Isaac N. Hall	4 93	8 70
Providence	Pickens	W. C. Henry	37 94	71 07
Randolph	Bibb	Kenneth Morrison	14 52	33 98
Rawlingsville	De Kalb	J. G. Beeson	32 63	67 09
Red Hill	Marshall	Alexand'r Donaldson	43 56	84 29
Reform	Pickens	Danl. Hargrove, to 31st March, '42	13 99	25 90
		Jas. B. Gladney	63 21	74 26
Richmond	Dallas	H. H. Womack, to 30th Sept., '41	36 81	65 51
		Allen W. Coleman.	236 51	480 34
Ridgeville	Butler	W. B. Waters, to 31st Dec., '42	23 24	45 85
		Jas. L. Perkins	6 96	13 96
Roanoke	Randolph	Wil'y M. McClendon	40 66	74 50

POST OFFICE DEPARTMENT—*Alabama.*

Post Offices.	Counties.	Postmasters.	Compensation.	Net proceeds.
			Dols. cts.	Dols. cts.
Rockford	Coosa	Wm. E. Hatchett, to 30th Sept., '41	21 85	43 18
		S. M. Smith, to 30th Sept., '42	68 45	130 22
		W. W. Davidson	43 02	81 43
Rockville	Jefferson	Andrew S. Hamilton, from 1st April, '42	1 08	2 25
Rocky Mount [Dis. June 17, '42]	Wilcox	H. C. Pearson, to 30th, June, '42	4 28	7 09
Rocky Spring	Jackson	W. J. Price	16 16	28 20
Rogersville	Lauderdale	G. N. Harroway, to 30th Sept., 42	66 25	133 04
		Robert Shane	42 50	80 03
Romulus	Tuscaloosa	John Saunders	3 65	7 24
Rosenant [Dis. Jan. 11, '42.]	St. Clair	Wm. J. Whisonant	(no ret.)	
Russellville	Franklin	Noble R. Ladd	345 30	503 39
Saint Stevens	Washington	James McGoffin	116 18	229 20
Salem	Russell	Josa. Leggett, to 30th Sept., '41	15 49	30 61
		Henry M. Crowder	75 82	151 43
Sanders' [Dis. Jan. 11, '42]	Limestone	Robert A. High	(no ret.)	
Sandfort	Russell	Robert Allen	72 95	133 68
Sandy Ridge	Lowndes	Wm. Payne	59 17	113 80
Sauta	Jackson	James Smith, from 20th Jan., '42	7 90	16 46
Saw Mill [Late Block House.]	Dale	John Ard, from 1st Oct., '41	20 06	38 68
Scottsville	Bibb	Justin Houghton	60 29	125 28
Scraper [Dis. Feb. 3, '42]	Jackson	Brantly Ivy, to 31st March, '42	3 76	7 92
Selma	Dallas	John M. Strong	930 20	2002 49
Sepulga	Conecuh	Andrew E. Jackson, from 28th Jan., '43, [2d qr. '43, est.]	2 22	3 72
Sharon	Chambers	Thomas Shannon	39 82	69 11
Sharpsville	Montgomery	Wm. Sharp	25 78	50 47
Sheffield [Late Harney's ⋊ Roads.]	Fayette	Henry P. Leonard, from 1st Jan., '42	24 07	39 13
Shiloh	Marengo	Thomas Hosea, [1st qr. '43, estim'd]	85 33	174 98
Shoal Ford	Limestone	Wm. M. Donaldson, to 31st Dec., '42	109 98	218 41
		H. B. Cartwright	36 13	67 56

POST OFFICE DEPARTMENT—*Alabama.*

Post Offices.	Counties.	Postmasters.	Compensation.	Net proceeds.
			Dols. cts.	Dols. cts.
Silver Run	Talladega	Philip Archer, from 1st Oct., '42	4 56	6 72
Snow Hill	Wilcox	Wm. R. Burke, to 31st March, '42	14 48	29 97
		Jas. S. Benson	35 45	50 25
Society Hill	Macon	James Torbert	174 20	259 36
Socopatoy	Coosa	Isaac A. Caldwell, from 1st Oct., '41, to 31st March, '42	19 23	34 88
		Wm. Winslett	46 49	93 49
Somerville	Morgan	Christ'r Welch	312 38	631 43
Souchahatchee	Macon	John McAlister, to 3d June, '42, [1st qr. '43, estim'd]	9 24	16 19
		Joseph F. Roper	15 90	28 20
South Cane Brake	Perry	Peter Van Norden	58 91	112 47
Sparta	Conecuh	Austin J. Robertson	161 38	312 25
Spring Creek [Ch. to Oceola.]	Cherokee	Emery T. Cooley, to 30th June, '42	4 86	10 66
Springfield	Greene	Moses Hubbard	150 11	237 60
Spring Hill	Marengo	Rush Fuller	173 32	352 61
Springville	St. Clair	Wm. H. Eldridge, to 1st June, '42	11 18	23 34
		Geo. W. Patrick	12 92	25 93
Starlington	Butler	Starling Parker	19 98	40 11
Stockton	Baldwin	Gerald Byrne, to 30th Sept., '42	54 11	91 90
		Ward Taylor	29 05	59 75
Stout's	Blount	J. R. Sparks	18 41	40 38
Suggsville	Clarke	George Clothier, to 30th June, '42	105 84	193 06
		Samuel Cole	73 63	109 18
Sumterville	Sumter	George Rix	317 63	590 64
Sylacauga	Talladega	Allison Ramsay, to 31st March, '42	35 70	66 29
		John Harsham, to 31st March, '43	49 84	91 93
		Robert Wilson	10 71	20 46
Talladega	Talladega	James Lawson	597 59	1403 51
Talasse	Tallapoosa	Eli B. Scurlock	47 34	101 69
Ten Islands	Benton	Hazel Littlefield, to 31st Dec., '42	9 33	16 19
Tensaw	Baldwin	Edward D. Nolley	96 89	199 22
Terrapin Creek	Cherokee	John Snider	9 38	13 81
Thorn Hill	Walker	J. W. Walker, to 31st Dec., '42	17 68	35 55

POST OFFICE DEPARTMENT—*Alabama.*

Post Offices.	Counties.	Postmasters.	Compensation.	Net proceeds.
			Dols. cts.	Dols. cts.
		Thomas P. McCord	5 38	10 52
Tiara	Montgomery	Zephaniah John	11 92	21 37
Toll Gate	Marion	Charles Thomas	32 56	73 41
Trenton	Jackson	S. P. Padgett, 1st July to Nov.15,'42	10 88	25 39
[Dis. Nov. 25, '42; re-est. Mar. 3,'43]		Thos. M. King, frm. 1st April, '43	1 98	2 62
Trianna	Madison	Edmund Toney	158 52	288 56
Troy	Pike	John D. Curtis	98 40	206 48
Truss	Jefferson	R. J. Hagood, to 30th Sept., '42	5 42	10 39
		Thomas K. Truss, from Oct. 29, '42	5 14	9 86
Turkeytown	St. Clair	John C. Means, to 30th Sept., '42	33 63	67 23
		Jas. A. Patterson	13 09	26 52
Turnbull	Monroe	T. M. Riley	68 15	140 49
Turnpike	Coosa	Jas. A. Wall, jr	(no ret.)	
		Thomas C. Dunlap, from 17th Oct., '42	5 03	9 63
Tuscahoma	Washington	S. S. Scoggin, to 30th Sept., '41	3 75	7 18
		Jas. C. Williams, to 31st March, '42	4 82	9 85
		D. M. Dunlap, from 1st April, 43	1 30	3 06
Tuscaloosa C.H.	Tuscaloosa	Wm. D. Marrast	2960 44	8426 68
Tuscumbia	Franklin	Jonas J. Bell	903 04	2116 43
Tuskegee	Macon	John Bedell, to 31st Dec., '42	569 81	1158 02
		John B. Bilbro	211 22	432 58
Uchee	Russell	John B. Tate, to 31st Dec, '42	81 00	157 67
		Wilkins Smith	25 62	50 83
Uchee Shoals	Russell	Enoch Johnson, to 31st Dec., '42	19 89	40 48
[Ch. to Ft. Mitchell]				
Union	Greene	Wm. Miller	56 74	102 86
Union Springs	Macon	H. H. Smith	120 88	239 13
Uniontown	Perry	Richard Clark, to 31st March, '43	367 09	744 28
		Alex. J. Sanderson	50 66	94 66
Uphaupee	Marion	Wm. Myrick, from 1st Oct., '41	71 57	122 86
Valley Creek	Dallas	James V. Pettibone	114 25	220 59

POST OFFICE DEPARTMENT—*Alabama.*

Post Offices.	Counties.	Postmasters.	Compensation.	Net proceeds.
			Dols.cts.	Dols. cts.
Valley Head.....	De Kalb.....	John K. Hoge, to 30th June, '42 ..	8 37	18 66
		Geo. C. White....	6 68	10 93
Valverdi.	Macon	J. W. Devereaux, to 26th May, '42 ..	27 32	55 89
		John Henning, to 22d Dec., '42...	22 68	43 84
		Norborn B. Powell, from 17th Jan.,'43	22 60	38 50
Van Buren	Marshall.....	S. C. Newman, to 30th Sept., '42 ..	53 25	86 00
		Noah W. Ward ...	21 27	41 16
Vernon.....	Autauga.	Lewis Simpson....	202 44	365 81
Vienna.....	Pickens	Reuben Weaver...	95 98	190 36
Village Springs ...	Blount	Willis Hunter, to 30th Sept., '42..	13 93	28 86
		John T. Brown ...	10 37	20 37
Wacoochee	Russell	Zachariah White, to 31st Dec., '42 ...	11 23	19 63
		Thomas J. Cook, to 30th June, '42 ..	11 09	21 84
		James R. Cook....	17 66	33 72
Walker C. H..... [Ch. to Jasper.]	Walker.	Thomas Camack, to 31st March, '42 .	25 35	50 59
Warrenton.....	Chambers....	James Childress, to 24th Aug., '42 ..	38 86	75 02
		Richard S. Randles.	37 60	78 25
Warrior Bridge ...	Washington..	Jos. A. Huber	18 90	33 06
Warsaw..... [Late Jamestown.]	Sumter.....	Bennett B. Bell, fm. 1st Aug., '42 ...	148 05	248 34
Washington.....	Autauga.....	Robert Bissell, to 31st Dec., '41...	67 15	137 66
		B. F. Tarlton, to 30th June, '42 ..	62 13	131 01
		Lewis B. Trowbridge	141 40	236 08
Washington C. H. [Ch. to Old Washington C. H.]	Washington..	Samuel Friesbie, to 31st March, '42 .	20 10	37 69
		Peter Myer.....	37 48	49 26
Waterloo	Lauderdale...	James Humphreys.	67 81	135 39
Waxahatchee..... [Dis. April 22, '43]	Shelby	Bryan Rushing, to 30th Sept., '42 ..	3 09	7 01
Weewokaville	Talladega	Adam Riser	129 51	241 39
Wehadkee	Randolph	Matthew Dunkin, to 30th Sept., '41 ..	3 71	7 99
		F. W. Chandler...	23 98	46 48

POST OFFICE DEPARTMENT—*Mississippi.*

Post Offices.	Counties.	Postmasters.	Compensation.	Net proceeds.
			Dols. cts.	Dols. cts.
Wetumpka	Coosa	Wm. J. Couch, to 29th July, '42	614 90	1614 52
		Leander Bryan	587 94	1394 06
White Hall	Marengo	Richard Wooten	64 17	125 62
White Oak Springs [Dis. June 7, '43.]	Barbour	Angus Ferguson, to 31st March, '42	17 20	36 12
		Neal McDonald	2 89	5 71
White Plains	Benton	A. T. Crozier	116 77	206 61
Whitesburgh	Madison	Jas. H. Roane, to 30th June, '42	36 15	65 52
		Jas. W. Hill, to 31st March, '42	15 66	21 73
		Joel R. Love	5 41	8 67
Wilcox [Ch. to Camden.]	Wilcox	John P. Fairly, to 31st June, '42	128 70	256 53
Williams' ⋈ Roads	Sumter	Samuel Williams	55 73	107 56
Williamston	Barbour	John W. Moore	49 45	96 33
Wilsonville	Shelby	James O'Hara	23 80	45 80
Womack's	Wilcox	Watkins Salter, to 31st Dec., '42	8 71	16 85
		David N. Sanders	2 86	5 45
Woodardsville	Marengo	Chs. E. Woodard	22 31	41 49
Wood Lawn	Dallas	Wheeler Randall	23 00	40 65
Woodsboro'	Shelby	William Woodruff	25 98	51 52
Woodville	Jackson	S. J. Rountree	36 72	72 13
Yorkville	Pickens	Alex. Brownlee	56 94	123 28
Young's ⋈ Roads	Lauderdale	Thos. K. Young	26 09	54 93
		On acc. of Barton's	70	1 43
Youngsville	Tallapoosa	R. G. Young	60 52	116 65

MISSISSIPPI.

[NOTE.—Auditor's report, showing the compensation of Postmasters and net proceeds at each office, from July 1, 1841, to June 30, 1843.]

Aberdeen	Monroe	C. W. Walton, to 9th August, '41	34 83	61 39
		David Clarke	587 99	1259 93
Adamsville	Panola	James M. Adams	31 39	63 90
Alamutcha	Lauderdale	Daniel Cameron	66 92	131 96
Albertson (Changed to New Albany.)	Tippah	Brook Foster, to 30th Sept'r, '41	6 76	13 01
Amsterdam (Ch'd to Edward's Depot.)	Hinds	Theodore Jungherr, to March 31, '42	60 68	121 19

POST OFFICE DEPARTMENT—*Mississippi.*

Post Offices.	Counties.	Postmasters.	Compensation.	Net proceeds.
			Dols. cts.	Dols. cts.
Athens	Monroe	Wm. Hill	59 28	122 55
Auburn	Hinds	John M. Murchison	65 68	126 42
Augusta	Perry	H. H. McComb	48 52	88 99
Baldwin	Hinds	John Morrison, to		
(Dis. July 28, '42.)		31st March, '42	1 26	2 92
Bassville	Madison	Sam'l H. Lancaster,		
(Ch'd to Midway.)		to 31st Dec, '42	50 09	74 09
Beattie's Bluff	Madison	Lorenzo Latham, to		
		31st March, '42	19 67	39 96
		James Hunter	46 47	89 77
Belle Fontaine	Choctaw	Thos. J. Greer	106 92	212 70
Belmont	Panola	Henry Laird	337 71	719 08
Benton	Yazoo	E. G. Harris, to 30th		
		September, '41	96 40	152 75
		M. A. Jenkins	575 24	1382 31
Big Prairie	Lowndes	Elijah Brothers, to		
(Dis. 3d Feb, '42.)		31st Jan., '42	2 15	4 49
Biloxi	Harrison	George Holley, to		
		31st March, '42	14 99	32 76
		Chas. Bellman	30 70	46 70
Black Hawk	Carroll	Wm. Gillespie	170 70	253 26
Black Oak	Tallahatchie	Joseph A. Young	32 04	61 29
Black's Store	Tippah	Phinley Black	14 23	30 04
Black Water	Kemper	Jacob K. Brown, to		
		30th June, '42	17 57	34 24
		Thad. H. Atkinson	24 56	48 76
Bogue Homo	Jones	David N. Carlisle, to		
(Dis. July 28, '41.)		28th July, '41	0 83	1 60
Boland's	Itawamba	Wm. Boland, from		
		8th Nov., '41	27 26	51 67
Bolivar	Bolivar	C. J. Field	44 67	90 89
Bolton's Depot	Hinds	Thomas Bolton, to		
(Dis. May 28, '42.)		30th June, '42	13 42	23 75
Border Spring	Lowndes	Winchester Dumas,		
		to 1st Dec., '42	47 02	51 27
		Wm. M. Payne	20 15	19 31
Bovina	Warren	D. F. Cowan	85 74	146 11
Brandon	Rankin	Alex'r McDonnell	466 06	1010 78
Brook Haven	Lawrence	Samuel Jayne	75 88	123 86
Brooklyn	Noxubee	E. O. Loomis, to 9th		
		May, '42	46 98	74 00
		James E. Holt	76 13	132 47
Brownsville	Hinds	Henry Hardy, to		
		30th Sept., '42	135 08	275 08
		Chas. A. Lanier	59 93	124 00

POST OFFICE DEPARTMENT—*Mississippi.*

Post Offices.	Counties.	Postmasters.	Compensation.	Net proceeds.
			Dols. cts.	Dols. cts.
Burton's.	Tishemingo	Miles Burton, to 31st March, '43	8 93	18 74
		Elijah Blythe	1 47	3 29
Burtonton	Copiah	H. H. Hall	45 23	86 87
Caledonia	Lowndes	Robert Dowdle, to 31st Dec., '41	11 70	23 46
		Sam'l P. Dowdle, to 30th June, '42	13 99	28 10
		Wm. G. Wright	26 67	50 21
Camden (Late Bowden's Mills.)	Madison	Dan'l Morse, to 31st December, '42	129 78	235 54
		Anthaires Purviance	24 45	46 35
Canton.	Madison	James Priestley	1154 33	2495 75
Carlisle's Mills	Perry	Jehu Carlisle	15 53	20 23
Carrollsville	Tishemingo	Richard B. Clayton.	85 14	151 75
Carrollton.	Carroll	Wm. Sanders	572 44	1320 51
Cartersville.	Tishemingo	John C. Carter	70 03	134 67
Carthage.	Leake.	U. R. Bobbitt	64 67	137 90
Castleville (Dis. Oct. 27, '41.)	Desoto	Jos. Mason, to 30th September, '41	0 26	0 61
Cayuga.	Claiborne	E. W. Osburn, to 30th Sept., '42	63 55	119 15
		Geo. W. Belcher	36 57	68 70
Cedar Creek (Dis. May 23, '42.)	Lowndes	Walter Troup, to 15th June, '42	6 69	13 46
Centenary College.	Rankin.	Rob't D. Smith, from 28th Feb. to 25th Nov., '42	66 90	129 17
		Thos. C. Thornton.	90 25	207 42
Centre Grove (Dis. Aug. 23, '42)	Leake.	J. W. Lindsay, to 30th Sept. '42	4 77	10 46
Centreville.	Amite.	Robert Germany	171 99	334 10
Charleston.	Tallahatchie	J. L. Watkins, to 31st March, '43	112 87	230 67
		E. E. Armstrong	17 15	34 11
Chickasawha	Clark	Jesse Sumrall, to 1st July, '42	4 81	10 97
		Wm. I. Howze	3 35	6 34
China Grove	Pike	Wm. B. Ligon	53 03	98 63
Chocchuma (Dis. July 8, '42.)	Tallahatchie	Thomas Peete	[No return.]	
Choctaw Agency	Oktibbeha	J. L. Edmonds	120 33	128 38
Chulahoma	Marshall.	Wm. McEwen	230 82	465 94
Church Hill	Jefferson	Jas. H. Blanchard	149 07	264 57
Claibornville	Yazoo.	Samuel Dilly	33 06	63 86

POST OFFICE DEPARTMENT—*Mississippi.*

Post Offices.	Counties.	Postmasters.	Compensation.	Net proceeds.
			Dols. cts.	Dols. cts.
Clear Creek.....	La Fayette...	Jas. Brown, to 31st		
(Dis. Feb. 9, '43.)		December, '42...	10 09	22 11
Clifton	Jefferson.....	Wm. W. Kincheloe,		
(Dis. 3d Jan., '43.)		from July 1 to		
		Dec. 31, '42....	4 24	7 04
Clinton.....	Hinds.	George H. Gray, to		
		30th Sept., '41..	112 15	245 54
		S. W. Humphreys,		
		to 31st Dec., '42.	591 90	1343 69
		Senaca Pratt.....	207 33	467 98
Coffadeliah.....	Neshoba.	Wm. F. Allen, from		
		4th October,'42..	3 88	4 72
Coffeeville	Yalla Busha..	H. N. Rayburn, to		
		4th March,'43...	364 06	807 84
		Dan'l S. Farrington	78 07	172 11
Colbert.	Lowndes	Calvin McCracken.	207 19	416 03
Cold Spring.....	Wilkinson ...	Isaac Soria	78 68	146 23
Columbia.	Marion	James Atkinson, to		
[Dis. Mar. 28, '43.]		10th May, '43...	97 20	160 82
Columbus.....	Lowndes	Joseph Blair.....	3213 60	3404 36
Commerce	Tunica	A. B. Manion, to		
		31st March, '42 .	38 25	73 92
		Benj. F. Dill, to 31st		
		March, '43	26 11	38 59
		Charles May.....	5 97	12 29
Cooksville	Noxubee	Isaac Denton.....	65 15	124 13
Coopersville.	Hinds.	James A. Brent, to		
[Dis. Nov. 1, '41.]		30th Sept., '41..	0 86	1 64
Copiah Creek	Copiah	R. P. Howell, to		
[Dis. Feb. 9, '43.]		31st Dec., '41...	3 40	6 50
		Samuel C. Stetson,		
		from Feb. 12, '42,		
		to 28th Feb., '43.	6 27	9 93
Cornersville	La Fayette...	James McKenney, to		
		30th Sept ,.'41..	5 13	10 74
		R. T. Craig, to 31st		
		December, '42...	21 74	45 34
		Benj. F. Ruff.....	9 26	20 19
Cotton Gin Port...	Monroe.....	Wm. A. Clum, to		
		30th Sept., '41.	26 47	50 15
		Johnson Bickerstaff.	179 47	341 89
Cotton Plant	Tippah.	Andrew Jones	28 18	56 17
Cotton Ridge.....	Itawamba	Jas. F. Russell, from		
		22d July to 31st		
		Dec., '42.....	0 77	1 72
		Edmund Gannaway	3 26	6 10
County Line	Scott.....	Thos. M. Petty....	10 42	18 05

POST OFFICE DEPARTMENT—*Mississippi.*

Post Offices.	Counties.	Postmasters.	Compensation.	Net proceeds.
			Dols. cts.	Dols. cts.
Cypress Creek....	La Fayette...	Lewis T. Wynne..	56 67	123 40
Dailey's X Roads..	Lowndes	John A. Dailey....	71 96	143 14
Daleville.....	Lauderdale. ..	L. B. Hancock, to 30th June, '42 ..	38 57	71 69
		L. B. Moore.....	46 35	85 71
Decatur	Newton	D. J. Monroe, to 13th April, '42..	39 54	75 62
		John A. Adams ...	66 96	124 35
Deer Brook	Noxubee	Alex'r B. Stevens, from Aug. 1, '42.	38 44	73 62
De Kalb.....	Kemper	Robert Malone, to 31st March, '42 .	74 59	159 45
		Arch'd C. Adams..	126 65	258 27
Delta	Coahoma	John F. Cook, from July 3,'41, to 26th November, '42..	58 77	124 00
		D. A. Harrington, to 31st March, '43 .	7 72	14 52
Dixon..... [Dis. Sept. 23, '42.]	Neshoba.	John Steele, 12th Jan. to Apl. 11,'42	6 65	14 46
Doak's Stand .... [Dis. Sept. 23, '42.]	Madison	Peter Ragsdale, to 11th Oct., '42...	20 03	43 00
Double Springs ...	Oktibbeha....	Asa Reed	17 36	33 20
Dry Creek	Covington ...	Jos. McAfee, from 1st Jan., '42....	24 91	42 71
Eastport.	Tishemingo ..	Jas. E. Mathews, to 30th June, '42 ..	29 35	58 83
		John Buttrill.....	39 39	74 47
Eaton. ..... [Dis. 9th June, '42]	La Fayette...	Wm. Hays, to 30th June, '42	1 66	3 90
Edinburgh	Leake.	J. M. Hooper.....	11 97	21 37
Edward's Depot... (Late Amsterdam.)	Hinds.	Theodore Jungherr, from Apl. 1,'42..	96 22	186 96
Egg's Point.....	Washington..	T. J. James, from 1st April '43....	3 90	8 55
Electra.	Monroe.....	J. P. Perkins, to 31st March, '42	9 75	16 80
		W. D. Nabers	15 81	29 65
Ellisville.....	Jones	John Caraway, to 31st March, '42 .	5 68	9 84
		Drury Bynum, to 30th Sept., '42 ..	3 90	8 14
		Isaac Anderson....	8 09	14 25
Elm Grove.....	Desoto	Joshua J. Ellis, from 4th Nov., '41...	15 48	30 49

POST OFFICE DEPARTMENT—*Mississippi.*

Post Offices.	Counties.	Postmasters.	Compensation.		Net proceeds.	
			Dols.	cts.	Dols.	cts.
Eutaw	Desoto	Moses M. White, to 31st March, '43	30	01	51	83
Fairview	Pontotoc	John Duvall, to 19th April, '43	53	17	113	56
		George W. Henry	6	99	12	23
Farmington	Tishemingo	P. F. Boone	64	15	156	86
Fayette	Jefferson	John B. Carpenter	459	31	829	23
Fayette Hill	Simpson	Dav. Womock, from 1st January, '43	0	95	2	25
Fearn Springs	Winston	E. W. Houghton, to 30th Sept., '42	28	81	69	90
		Hugh McQuien	15	77	33	15
Fordsville	Marion	Wm. M. Rankin	35	76	67	80
Fort Adams	Wilkinson	Wm. Cline	214	83	406	25
Franklin	Holmes	A. M. Mays, to 31st March, '42	180	53	204	41
		Wm. Coleman	193	18	333	11
Fulton	Itawamba	John Thomason	246	18	486	09
Gallatin	Copiah	George M. Barnes, to June 30, '42	278	45	329	55
		Rowland Johnson	253	11	264	99
Garlandville	Jasper	Isaac V. Hodges, to 31st Dec., '42	57	85	93	65
		Benj. F. Reynolds	17	69	31	29
Georgetown	Copiah	David C. Dixon, to 30th Sept., '41	8	17	16	76
		J. M. Layne, to 6th March, '42	9	16	18	59
		Chas. W. Harris, to 30th Sept., '42	15	14	31	93
		Benj. H. Catching	17	58	35	39
Gholson	Noxubee	Y. P. Haynes, to 30th June, 42	34	04	71	36
		Wiley T. Seitzler	35	24	70	61
Grand Gulph	Claiborne	H. J. Butterworth, to 1st May, '42	282	53	688	52
		Wm. C. Dickinson	392	82	543	51
Greensboro'	Choctaw	Daniel M. Johnson	245	82	475	17
Greenwood	Carroll	Joseph J. Wood	[No return.]			
		Wm. N. Miller	[No return.]			
Grenada	Yalla Busha	John C. Albon, to 21st Feb'y, '43	901	65	1711	74
		James Sims	267	21	323	65
Grub Springs	Monroe	Benj. T. Rees, from 29th July, '42	6	24	8	63

POST OFFICE DEPARTMENT—*Mississippi.*

Post Offices.	Counties.	Postmasters.	Compensation.	Net proceeds.
			Dols. cts.	Dols. cts.
Habolochitto	Hancock.....	Henry Dillard, to 30th Sept., '42..	17 72	34 96
		Leonard Kimball ..	8 51	15 58
Halifax..... [Dis. Aug. 23, '42.]	Kemper	William Bostick, to 30th Sept., '42..	5 43	9 95
Hamburg	Franklin.....	Chs. Pierce, to 30th June, '42.....	50 74	49 91
		John Barrett.....	64 95	76 93
Hamilton	Monroe.....	Geo. B. Sanderson.	42 76	87 61
Hatchy Turnpike..	Tippah	Daniel Griffin, from 18th August, '42.	2 70	4 70
Herbert.....	Neshoba.	Wm. Herbert, (1st q'r '43 est'd)....	28 81	62 03
Hernando.....	Desoto	L. W. Evans, to 7th July, '41.....	13 37	27 71
		Jos. G. Hall, to 31st December, '42 ..	422 03	962 54
Hickory Flat	Tippah.	Jos. Marmon	26 43	46 85
Hickory Grove....	Oktibbeha....	Is'l Gabriel, to 31st March, '42	4 26	9 09
		James King.....	9 94	14 92
Hillsboro'.	Scott.....	Alfred Eastland ...	115 07	215 40
Holly Grove..... [Dis. 1st Mar., '42.]	Tishemingo ..	David Malloy, to 31st March, '42..	3 67	7 21
Holly Springs	Marshall.	Wm. E. Williams.	1322 98	3463 23
Holmesville	Pike	Wm. M. Quinn, to 31st March, '43 .	237 07	460 04
		Linus H. Bridges..	27 48	53 12
Hopahka	Leake.	James Lucky	127 79	141 79
Hopewell..... [Dis. Feb. 17, '42.]	Chickasaw ...	Thos. N. Martin ..	[No return.]	
Houston	Chickasaw ...	Jas. Laughridge...	204 79	424 33
Hudsonville	Marshall.	Lemuel Rogers....	113 48	229 11
Hurricane Creek..	Clark	Benjamin F. Willis, from Aug. 23, '42	3 61	7 38
Jacinto	Tishemingo ..	C. D. Key	168 48	309 00
Jackson	Hinds.	Howell Hobbs	2464 54	6721 46
Jackson	Jackson	Samuel Davis.....	19 58	42 35
Jaynesville. ..... [Dis. Jan. 4, '42.]	Covington ...	Henry Strong, to 30th June, '42 ..	23 51	49 40
Johnson ..... [Late Magruder's.]	Warren	Benj'n F. Johnson, from Jan'y 1, '42.	20 45	43 38
Kellertown.	Wilkinson ...	W. H. Goulden...	57 77	100 07
Kingston	Adams	Hiram Fowler.....	79 83	171 39

POST OFFICE DEPARTMENT—*Mississippi.*

Post Offices.	Counties.	Postmasters.	Compensation.	Net proceeds.
			Dols. cts.	Dols. cts.
Kosciusko	Attala	Thos. Bowden, to 31st March, '42	121 25	237 28
		Silas H. Clark	222 89	459 53
Lamar	Marshall	Jas. H. Potts	224 35	434 10
Leaf River [Dis. Aug. 23, '42.]	Greene	Martin Moody	[No return.]	
Leaksville	Greene	D. F. McInnis	16 16	32 96
Leesville	Choctaw	H. P. Barnes	46 50	92 77
Lexington	Holmes	R. L. Yates, to 31st March, '43	554 84	1043 49
		William Boyle	73 21	167 24
Liberty	Amite	Samuel Tillottson, to 15th Aug., 42	209 90	426 91
		Elka'h L. Bramblet	157 85	300 96
Lincoln	Yazoo	Franklin Davis, to 31st Dec., 41	19 32	39 23
		Wm. N. Thorn, to 31st Dec'r, 42—two quarters	27 06	42 80
		Franklin Davis, to 31st March, '43	7 42	15 40
Linden [Late Mt. Washington.]	Copiah	I. B. Reid, from 15th June, '43	0 53	1 24
Line Store	Hinds	Henry Mims	151 64	191 41
Livingston	Madison	T. J. Humphries, to 31st March, '42	79 72	164 87
		I. M. Simmons, to 30th Sept'r, '42	41 27	84 73
		Figures Lowe	72 68	147 80
Lockhart's Store	Holmes	Thomas Lockhart, to 30th Sept'r, '42	24 38	47 56
		Memacon Horton	12 60	22 38
Louisville	Winston	John M. Cade, to 30th Sept'r, '41	6 67	13 85
		James Phagan	473 64	590 34
McArson's Stand	Desoto	William McArson	43 82	79 45
McCall's Creek	Franklin	Joel Parker, to 30th Sept'r, '41	4 68	8 66
		Thomas A. Magee	29 42	57 11
McLeod's	Greene	Norman McLeod	11 75	21 63
McManus	Greene	John McInnis	11 54	20 14
Macon	Noxubee	William B. Fife, to 30th Sept'r, '42	328 38	716 17
		Samuel K. McIlheny	215 54	473 08
Madisonville	Madison	James R. Russell	195 91	213 64

POST OFFICE DEPARTMENT—*Mississippi.*

Post Offices.	Counties.	Postmasters.	Compensation.	Net proceeds.
			Dols. cts.	Dols. cts.
Malcolm	Jefferson	Malcolm Gilchrist, to 16th April, '42	33 20	63 76
		Henry K. W. Ford, to 30th Sept'r, '42	11 17	19 01
		Malcolm Gilchrist	15 91	29 73
Marion	Lauderdale	Lewis Smith	226 49	424 23
Mashulaville	Noxubee	John M. Cade	58 65	117 65
Meadsville	Franklin	J. P. Stewart, to 22d April, '42	51 82	96 11
		William M. Ducker	74 65	139 33
Mechanicsville [Dis'd Mar. 15, '42]	Kemper	Philip D. Newcomb, 1 quarter	0 71	1 13
Meridian Springs	Hinds	Thomas K. Green	75 59	150 10
Middleton	Carroll	A. S. S. Newton	358 52	673 71
Midway [Late Bassville.]	Madison	Sam'l H. Lancaster, from 1st Jan., '43	14 21	28 62
Mill Dale	Warren	Thomas Redwood, to 1st March, '42	28 32	50 55
		William L. Allen	64 10	113 23
Milton	La Fayette	John M. Greer, to 30th June, '42	15 97	33 70
		William Sullivant, from 1st Aug., '42	14 43	28 47
Miltonville	Wayne	George E. Tool	25 81	44 68
Mingo Houma	Lauderdale	H. G. Britton, to 23d May, '43	49 00	94 17
		W. W. Drinkwater	2 68	5 84
Mississippi City	Hancock	W. A. Champlin	49 63	90 37
Mitchell's Store [Dis'd Jan. 18, '43.]	Tishemingo	H. B. Mitchell, to 23d Feb'y, '43	6 51	10 04
Montgomery	Madison	Aaron D. Cowand, to 23d April, '42	22 67	25 70
		Duncan McEachen, to 31st Dec'r, '42	12 76	26 47
		A. V. Montgomery	1 55	3 39
Monticello	Lawrence	Jacob Van Buren, to 31st March, '42	124 00	258 32
		Donal'n F. N. Turner	211 27	427 54
Mount Carmel	Covington	John Gartman, to 20th March, '42	22 30	42 93
		I. P. Jones, to 31st Dec'r, '42	20 97	42 18
		A. H. Hall, from 15th March, '43	5 94	8 85
Mount Olympus	Madison	Charles B. Green	44 76	85 63
Mount Pleasant [Ch'd to Linden.]	Wilkinson	Daniel McGahey	40 27	69 61

POST OFFICE DEPARTMENT—*Mississippi.*

Post Offices.	Counties.	Postmasters.	Compensation.	Net proceeds.
			Dols. cts.	Dols. cts.
Mount Washington	Copiah	H. B. Harrington, from 1st July, '41, to 1st April, '42.	7 19	16 78
		Zadock Hooker, to 30th Sept'r, '42.	7 72	16 19
Myersville [Dis'd Aug. 7, '41.]	Scott	Asa Myers	[no ret.]	
Nane Warrior	Winston	Samuel D. Murff, 2d qr. '42 estimated.	9 98	22 53
Nashville	Lowndes	F. A. Lacy, to 3d Sept'r, '42	36 66	76 63
		A. H. Thomas	18 97	39 15
Natches	Adams	Woodson Wren	2912 32	11193 36
New Albany [Late Albertsons.]	Pontotoc	I. R. Collins, from 1st Oct'r, '41, to 30th Sept'r, '42.	30 66	67 52
		Ira M. Camp	30 56	59 49
Newtown	Hinds	Samuel Scruggs, to 30th Sept'r, '41	6 94	14 81
		James H. Campbell, from 26th Feb., to 22d Nov'r, '42	23 00	49 71
		Samuel W. Perry, to 31st March, '43	8 89	12 72
North Mt. Pleasant	Marshall	Eli McNabb	173 65	351 59
Oakachickama	Washington	Wm. B. Wilbourne	122 28	217 09
Oak Hill [Dis'd Dec. 10, '41.]	De Soto	R. C. Hancock, to 10th Dec'r, '41	6 68	5 97
Oakland	Yalla Busha	John B. Ashe	170 42	353 96
Oakland College	Claiborne	John Chamberlain	149 69	294 09
Oakley [Dis'd Feb. 3, '42.]	Hinds	W. F. Dillon, to 31st Dec'r, '41	7 56	15 50
Oak Ridge	Marshall	Sterling Withers, to 30th Sept., '42	25 04	45 18
		Joab Maxey	18 34	33 30
Ofahoma	Madison	Daniel Ford, to 30th May, '42	5 27	10 86
		Washington Ford	15 65	28 22
Orangeburgh	Marion	S. H. Wilkes	17 61	34 45
Oxford	La Fayette	James E. Shegog	587 42	1261 85
Palestine	Adams	W. T. Hewitt	86 27	152 32
Panola	Panola	James C. Armstrong	213 00	423 81
Pascagoula	Jackson	Lorenzo Post, from 1st April, '43	4 65	9 47

POST OFFICE DEPARTMENT—*Mississippi.*

Post Offices.	Counties.	Postmasters.	Compensation.	Net proceeds.
			Dols. cts.	Dols. cts.
Pass Christian....	Hancock.....	Findley B. Hiern ..	70 22	117 65
Paulding	Jasper.....	S. R. Adams.....	221 88	365 37
Pearlington	Hancock	Elisha Benjamin...	108 98	207 02
Pearl Valley.....	Neshoba.....	H. C. Robinson, to		
[Dis'd Nov. 1, '41.]		25th November..	1 01	1 96
Pharsalia	Panola	George W. Redman,		
		to 30th Sept., '41	3 69	7 32
		John W. Hogan,		
		from 13th April to		
		to 31st Dec., '42	6 62	14 23
		George D. Rohrer,		
		from 23d Mar.'43	2 98	6 33
Philadelphia.....	Neshoba.....	J. T. Kirtland, to		
		31st Dec., '41...	35 26	71 79
		Isaac B. Kirtland, to		
		30th June, '42..	38 41	76 49
		Wiley I. Reid, 4th		
		qr. '42 and 1st qr.		
		'43 estimated ...	88 72	184 15
Pigeon Roost.....	Choctaw.....	S. C. Platner, from		
		14th July, '42...	3 86	6 16
Pinckneyville.....	Wilkinson ...	Samuel Robinson..	183 80	358 01
Pine Bluff	Copiah	Stephen Tillman, to		
		31st March, '43..	32 27	60 84
Planters'	Attala.....	Alanson Nash	16 66	33 06
Pleasant Grove ...	Yalla Busha..	Larkin Cleveland,		
		from 25th April,'43	7 19	15 42
Pleasant Springs..	Kemper	C. M. Johnson....	18 11	35 87
Plymouth.....	Lowndes	Orlando Canfield, to		
		5th May, '42....	20 32	37 40
		John Billington, to		
		11th May, '42 ..	26 50	47 34
Pontotoc	Pontotoc.....	W. W. Leland....	730 17	1677 15
Port Gibson.....	Claiborne ...	James S. Mason...	948 34	2247 49
Prairie Hill	Lowndes	Abram. Belton, from		
		27th Aug., '42..	12 76	21 58
Prairie Point	Noxubee	Joseph R. Howerth,		
		from 7th July,'41,		
		to 31st March,'43,		
		4th qr. '41 est'd..	16 74	32 18
		William H. Smith		
		from 12th April,'43	6 03	11 20
Preston.....	Yalla Busha..	James N. Harper..	83 24	165 86
Princeton	Washington..	T. J. Lickins, to 1st		
		October, '41	44 19	85 96
		John S. Penrice, to		
		14th Dec., '41...	40 31	71 38

POST OFFICE DEPARTMENT—*Mississippi.*

Post Offices.	Counties.	Postmasters.	Compensation.	Net proceeds.
			Dols. cts.	Dols. cts.
		James Garrett, from 12th Jan'y to 31st December, '42, 3d qr. '42 estimated.	160 13	376 67
		T. I. Likins, from 27th Feb'y, '43..	51 34	103 83
Quincy.....	Monroe	B. M. Terrell, to 31st Dec'r, '41 ..	10 23	21 42
		Robert B. Walker.	28 33	56 25
Quitman	Clark	William H. P. Pool	111 63	215 44
Ragsdale's Stand..	La Fayette...	G. B. Ragsdale, to 31st Dec'r, '42..	48 64	108 53
		Jason C. Wilson ..	18 35	37 28
Raleigh	Smith	Charles C. Horton, to 31st March, '42	33 70	57 15
		James Lowry	71 30	135 27
Rayburn's ..... [Dis'd Mar. 18, '42]	Panola	John Rayburn, to 31st March, '42 .	0 27	0 31
Raymond	Hinds	Joshua E. Martin, to 9th July, '41....	9 29	18 08
		D. P. Harrison....	708 31	1482 45
Red Land.....	Pontotoc.....	Thos. H. Williams, from 5th Nov.,'42	6 23	9 25
Reid's Store.....	Copiah.....	Jesse P. Hargrave .	63 10	120 23
Rice's X Roads ...	Panola.....	B. H. Rice, to 31st March, '42	26 26	52 43
		Robert Clanton....	56 21	113 03
Riceville.....	Hancock	William G. Wheat	[no ret.]	
Richland	Holmes	W. S. Mitchell, from 23d March to 31st December, '42...	41 04	70 73
		Levi Hurlburtt....	41 44	88 22
Rienzi.....	Tishemingo ..	C. W. Williams...	36 45	63 91
Ripley	Tippah.....	Wesley B. Kimbell.	364 58	736 39
Rocky Ford.....	Pontotoc.....	William H. Pope..	[no ret.]	
Rocky Mount.....	Kemper	Elias Oden, to 30th September, '42..	14 97	30 09
		John H. Oden	7 11	14 14
Rocky Spring.....	Claiborne. ...	Amos Rundell, to 31st Dec'r, '41..	28 40	45 99
		Jefferson Hutchins.	76 47	133 13
Rodney.....	Jefferson.....	Woodford Wood, to 8th March, '43..	458 66	1076 20
		And. B. Logan....	79 81	175 49

POST OFFICE DEPARTMENT—*Mississippi.*

Post Offices.	Counties.	Postmasters.	Compensation.	Net proceeds.
			Dols. cts.	Dols. cts.
Rose Hill	Amite	Henry Hunt, to 1st October, '41	5 16	9 85
		William McKowen	42 34	80 28
Salem	Tippah	Daniel Hunt, to 31st March, '42	104 69	195 72
		Thomas Toombs	164 51	332 70
Santee	Covington	Elias Redman	[no ret.]	
Sarepta	La Fayette	Moses Church	38 33	77 86
Satartia	Yazoo	T. J. Wilson, to 11th August, '42	103 85	219 87
		Henry Douglass	80 98	164 87
Senatobia	De Soto	George E. Williams, to 3d March, '42	6 74	14 07
		N. L. Harris	41 63	78 71
Sharon	Madison	D. M. Porter, to 31st March, '42	71 48	132 02
		William C. Hale, to 31st March, '43	94 60	185 02
		Thomas Ward	29 55	54 43
Shieldsboro'	Hancock	J. B. Tonline	35 89	72 11
Shocco	Oktibbeha	Thomas J. Moore	105 72	146 17
Shongalo	Carroll	John W. Eskridge, to 31st March, '42	72 80	136 56
		Charles Kopperl	110 63	208 32
Smithdale	Amite	Alfred White	35 20	67 26
Smith's Mills	Carroll	Thomas M. Smith	42 85	82 07
Snowsville	Choctaw	David Boyd, to 31st December, '41	10 19	11 66
		James B. Snow, to 31st December, '42	22 63	44 52
		David Boyd	16 75	32 74
Spring Cottage	Marion	John A. Strahan	(no ret.)	
Springfield	Madison	J. T. Hollingsworth	14 19	29 01
Spring Hill	Tippah	Homer Rainey, 2d qr. '43 estimated	43 81	81 80
Spring Ridge	Hinds	Henry J. Holmes, 4th qr. '41 est'd	44 60	77 50
Starkville	Oktibbeha	Jordan Reece	269 10	525 42
Stewart's	Choctaw	Benjamin Stewart, to 31st Dec'r, '42	24 15	50 28
		Sidney S. Elkin	8 58	8 83
Tallabincla	Pontotoc	Leroy H. Allen, from 1st Oct'r, '42	7 15	18 27
Tchula	Holmes	David B. Bell	224 90	471 91

POST OFFICE DEPARTMENT—*Mississippi.*

Post Offices.	Counties.	Postmasters.	Compensation.	Net proceeds.
			Dols. cts.	Dols. cts.
Thomastown	Leake	Daniel Skinner, to 30th Sept'r, '42	23 63	42 66
		Thaddeus Wigley	12 90	27 58
Tilby [Dis'd Feb'y 3, '42 —re-established.]	Winston	Andrew Kea, to 31st December, '41	9 23	16 25
		James Peeler, from 1st January, '43	9 13	16 77
Toler's	Amite	J. M. Gallant	45 53	79 53
Troy	Yalla Busha	G. R. Morris	77 12	154 34
Tuscahoma	Washington	John A. Williamson	38 45	65 88
Union	Newton	John A. Thompson	28 72	39 00
Union Church	Jefferson	Charles F. McLean, from March 28,'42	27 34	52 79
Utica	Hinds	B. H. Beauchamp	130 24	235 21
Van Buren	Itawamba	W. S. C. Walker, to 30th June, 42	25 09	44 28
		Jesse B. Hunter	25 28	47 93
Vernal	Greene	John D. Thompson, from 21st May,'43	0 37	0 51
Vernon	Madison	G. F. H. Crockett, to 19th April, '42	80 28	150 41
		John M. Robb	103 69	206 44
Vicksburgh	Warren	Nichs. D. Coleman	1144 15	7844 41
Victoria	Bolivar	Wm. M. Davidson.	(no ret.)	
		Philip Stanley, from 1st June to 30th Sept., '42	4 95	9 72
		Calvin H. Nicholson	16 75	31 09
Waholock	Kemper	M. D. Concklin	259 49	466 67
Warrenton	Warren	Richard Valentine, to 1st Oct.	33 63	68 27
		Thos. W. Tompkins, to 31st Dec., '42.	195 81	328 10
		John W. Buck	78 02	146 60
Washington	Adams	James B. Maxey, to 13th July, '41	5 38	10 57
		Jackson Warner, to 7th Feb., '43	341 84	436 69
		Ezra T. Leggett	92 85	88 44
Waterford	Marshall	Harris Jernigan, to 30th Sept., '42	71 69	140 87
		Thos. W. Haskins.	41 78	83 67
Waverly	Lowndes	John M. Hughes	88 09	181 51
Westville	Simpson	G. W. Williams	107 77	206 77

POST OFFICE DEPARTMENT—*Louisiana.*

Post Offices.	Counties.	Postmasters.	Compensation.	Net proceeds.
			Dols. cts.	Dols. cts.
Wheeling.....	Holmes	Frederick Jones ...	50 59	97 86
Whitesville	Wilkinson ...	Samuel Davis, to 31st March, '42 .	42 98	76 89
		John W. Dickerson	66 35	119 17
Williamsburgh ...	Covington ...	A. J. Leggett, to 31st March, '42 .	20 87	39 25
		John E. McNair, to 23d Nov., '42...	23 41	44 37
		Azel B. Bacon	22 65	41 02
Willow Spring ...	Claiborne	Alexr. McGilvary..	30 65	53 85
Winchester	Wayne.....	Archibald West...	53 98	82 92
Woodville	Wilkinson ...	Joseph Riddle.....	1181 03	2780 76
Wyatt	La Fayette...	Daniel Graham, to 31st Dec., '41...	40 20	81 25
		John Gillis, to 31st Dec., '42.....	74 98	147 09
		I. D. Wilcox	35 57	73 12
Yazoo City.....	Yazoo.....	Richard E. Keys...	688 16	1653 01

LOUISIANA.

[NOTE.—Auditor's report, showing the compensation of Postmasters and net proceeds at each office, from July 1, 1841, to June 30, 1843.]

Post Offices.	Parishes.	Postmasters.	Compensation.	Net proceeds.
			Dols. cts.	Dols. cts.
Adaies.....	Natchitoches.	Stephen McLean, fm. 1st Oct., 1841	5 47	9 34
Alexandria.....	Rapides.....	T. G. Compton, to 30th Sept., 1841 ..	117 74	272 50
		T. W. Compton, to 10th March, 1843. .	744 18	1744 13
		Lewis Zim.....	152 10	328 47
Allen's Settlem'nt	Claiborne....	John Murrall	19 35	40 18
Assumption	Assumption. .	P. F. Helluin.....	270 12	504 17
Balize..... (Dis. July 28, '42)	Plaquemines..	James B. Ross	(No ret)	
Ballew's Ferry...	St. Landry...	John Lyons, jr.....	25 03	52 83
Baton Rouge.....	E. Bat. Rouge	Abel Waddill, to 20th July, 1841.....	26 09	55 11
		M. L Meeker.....	1381 71	2879 71
Bayou Chicot....	Opelousa....	John B. Isabelle, to 22d May, 1843....	120 72	217 20

POST OFFICE DEPARTMENT—*Louisiana.*

Post Offices.	Parishes.	Postmasters.	Compensation.	Net proceeds.
			Dols. cts.	Dols. cts.
		William Akenhead..	4 71	3 94
Bayou Goula	Iberville	Arviellien Breaux, to 8th June, 1842....	115 35	127 67
		Henry Tennent, to 30th Sept., 1842...	31 83	31 84
		P. H. Rivette, fm. 1st Jan., 1843.....	72 78	72 12
Bayou Grosse Tete	Iberville	James Crain.....	(No ret.)	
Bayou Rouge.....	Avoyelles ...	Alanson G. Pearce...	43 61	86 86
Bay. Rouge Prairie	Avoyelles ...	L. H. Snowdon, (2d qr. '43 estimated)..	14 56	30 64
Bedford.....	Assumption..	G. C. Bedford, to 31st March, 1842.....	10 08	17 11
		Philip B. Key.....	9 60	18 16
Beech Hill..... (Dis. Aug. 23, '42)	Livingston...	David Felder, to 14th Sept., 1842.....	4 40	8 76
Big Creek.....	Rapides.....	Thomas Hooper.....	(No ret.)	
Big Woods.....	Calcasieu....	Hardy Coward, from 4th Aug., 1842....	7 53	14 08
Black Lake.....	Claiborne ...	Isaac Randolph, from 20th Sept., 1842...	4 87	10 11
Bonnett Carre....	St. John Bapt.	Thomas Norvell.....	373 32	486 80
Bordeaux	Avoyelles ...	W. L. Voorhees, to 31st March, 1842..	7 66	14 19
		R. H. Cochran.....	9 57	16 55
Brean's Bridge...	St. Martin's .	Etienne V. Bulliard.	66 16	111 64
Bringiers.....	St. James....	Joseph Landry.....	612 96	824 35
Bruly Landing ... (Dis. July 28, '42; re-est'd June 7, 1843.)	W.Bat. Rouge	Ursin Ailett, to 30th June, 1842.....	22 63	48 40
Buchannon'sFerry	St. Landry...	J. H. Buchannon....	51 22	105 93
Burshley Creek..	Catahoola ...	Moses Wiggins, from 1st April, 1842....	7 43	13 62
Caldwell's	Washita.	T. B. Rutland.....	33 05	64 37
Campti ..... (Dis. Feb. 3, '42; re-est'd Mar. 15, 1843.)	Natchitoches.	Hilaire Bordelon, (2 quarters).....	9 46	12 26
		John Marcollie, from 19th April, 1843...	1 37	3 20
Centreville..... (Dis. May 19, '42)	Amite	Josa. B. Carey.....	(No ret.)	
Charinton	St. Mary's...	Aristide Armelin, fm. 12th Oct., 1841....	2 73	6 16
		Demary Nicholas....	6 31	13 86
Cheneyville.....	Rapides.....	J. M. Ardry, to 31st March, 1842.....	117 18	229 54
		George C. Smith....	153 24	287 35
Clinton	EastFeliciana	Richard C. Gordon, to 30th June, 1842....	308 98	732 64

POST OFFICE DEPARTMENT—*Louisiana.*

Post Offices.	Parishes.	Postmasters.	Compensation.	Net proceeds.
			Dols. cts.	Dols. cts.
		Bythell Haynes.....	333 96	677 45
Cloutierville.....	Natchitoches.	Charles F. Benoist...	64 67	142 22
Columbia.....	Caldwell....	A. J. Grayson, to 31st March, 1843.....	113 86	242 17
		I. M. Gibson.....	16 86	35 91
Colvins'.....	Washita.....	Jeptha Colvin.....	28 01	56 29
Copenhagen.....	Caldwell....	Jacob Bollenghagen..	52 94	117 01
Cotile.....	Rapides.....	Alphonso Gamard....	92 60	166 23
Covington.....	St. Tammany	Philip Kellar.....	263 31	517 97
Cypress Grove... (Dis. Feb. 3, '42.)	St. Tammany	George Smith, to 31st March, 1842.....	5 08	11 29
Darlington.....	St. Helena ..	Samuel R. Hughes..	16 05	37 55
Donaldsonville...	Ascension....	Andrew Gingry.....	1153 79	1898 08
Doty's	Catahoola ...	Edward Doty, fm. 1st Oct., 1842.....	2 61	5 44
Dutch Settlement	St. Mary's...	Chas. M. Charpantier	345 21	666 01
Enterprise..... (Dis. Mar. 18, '42)	Union	W. J. H. Dees, to 31st Dec., 1841	1 06	2 49
Farmersville	Union	James H. Seale, to 30th June, 1842....	77 27	161 77
		E. B. Whitson.....	105 12	206 47
Flat Lick.....	Claiborne ...	Vincent Walker, to 17th Feb., 1842....	7 46	13 08
		Stephen Butler.....	19 36	34 94
Fontania'..... (Dis. Nov. 1, '41; re-established.)	E. Bat. Rouge	James A. Ronaldson, to 30th Sept., 1841.	40	81
Fort Jessup.....	Natchitoches.	Henry J. Lamb.....	407 87	889 44
Fort Pike.....	Orleans.....	Francis Lee, fm. 16th April, 1843.....	12 31	24 37
Franklin.....	St. Mary's....	T. J. Walker.....	837 18	1740 61
Franklinton.....	Washington .	David Gilchrist, to Mar. 31, '43, 4th qr. '42 estimated.....	27 13	50 33
		B. A. Beeson.....	3 83	7 55
Grand Cane.....	De Soto.....	William M. Allen, to 31st March, 1843..	112 71	230 90
		T. D. Hailes.....	17 54	32 87
Grand Coteau....	St. Landry...	F. L. Mudd, fm. Oct. 1, '41, to June 30, 1842.....	112 71	205 53
		Augustus Lambre ...	123 45	240 90
Greensburgh	St. Helena...	J. H. Wright.....	92 53	188 93
Green Wood.....	Caddo	W. S. Lewis.....	261 28	560 50

POST OFFICE DEPARTMENT—*Louisiana.*

Post Offices.	Parishes.	Postmasters.	Compensation.	Net proceeds.
			Dols. cts.	Dols. cts.
Harrisonburgh....	Catahoola ...	P. M. Blackstone, to 1st Oct., 1841.....	52 15	125 28
		E. L. Ferriss.....	243 69	531 63
Holmesville.....	Avoyelles....	S. N. Randon, to 30th June, 1842.....	80 31	144 48
		Charles Kibbe.....	64 16	121 18
Houma	Terre Bonne.	Curtis Rockwood....	299 94	591 35
Iberville	Iberville	Jeremiah Pritchard..	157 71	150 02
Jackson.....	EastFeliciana	Sanford Perry.....	578 76	1282 70
Jeanerett's.....	St. Mary's...	A. Viville, to 31st Dec., 1842.....	64 64	69 36
		Clet Provost.....	22 50	22 19
La Fayette.....	Jefferson	L. R. Kenney, to 21st April, 1843.....	158 43	333 84
		Thomas Cook.....	21 21	48 15
Lake Providence.	Carroll.....	J. C. Hollingsworth..	443 46	1067 49
Laurel Hill.....	W. Feliciana.	N. N. McCarstle, to 1st Oct., 1841.....	22 32	41 28
		Alexander Wilson...	144 33	274 66
Lobdell's Store...	W. Bat.Rouge	James A. Lobdell, to 31st March, 1842..	39 28	76 68
		Dexter Brooks, to 31st March, 1843..	54 03	102 94
		Stephen Winter.....	24 14	46 19
Lowe's Ferry....	Natchitoches.	John A. McLanahan.	37 36	85 00
Madisonville.....	St. Tammany	Mathew Dicks.....	93 89	183 00
Manchac.....	E. Bat. Rouge	Francis Roberts.....	141 87	197 78
Mannings..... (Ch'd to Black Lake.)	Claiborne....	Simon Manning, to 19th Feb., 1842...	8 94	18 33
Mansura.....	Avoyelles....	Nelson Durand.....	76 18	130 29
Marburyville.....	St. Tammany	Eli Headen.....	6 37	12 72
Marksville.....	Avoyelles....	James Rey, jr.....	240 59	499 49
Milliken's Bend..	Madison.....	Isaac Cassner.....	(No ret.)	
		P. S. Kennard, from 11th Aug., 1841...	224 35	444 16
Minden.....	Claiborne....	Nathaniel Moore....	277 81	606 72
Monroe	Wachita	Paul McEnery, to 4th March, 1843.....	453 43	945 56
		I. B. Tilhiol.....	86 03	179 05
Mount Ariel..... (Dis. Feb. 9, '43.)	Wachita	Haywood Alford, to 31st March, 1842..	3 38	4 62
		James Grisham, to 31st Dec., 1842....	4 21	7 24
Mount Lebanon..	Claiborne....	Reuben Drake, to 31st March, 1843.....	74 63	151 63
		T. A. Key.....	8 50	16 98

POST OFFICE DEPARTMENT—*Louisiana.*

Post Offices.	Parishes.	Postmasters.	Compensation.	Net proceeds.
			Dols. cts.	Dols. cts.
Natchitoches.....	Natchitoches	John A. Irvine, to 20th Feb., 1843...	831 49	1800 61
		Charles A. Bullard...	157 18	360 46
Negreet.....	Natchitoches.	A. H. Redding, to 31st March, 1842..	7 98	17 44
		Robert D. Wright...	19 34	42 15
New Carthage....	Madison.....	John H. Adkins, to 14th Nov., 1842...	73 66	132 59
		William G. Frazier..	28 20	56 25
New Iberia.....	St. Martin's..	John D. Valcourt....	245 49	473 75
New Orleans.....	Orleans.....	Gabriel Montamat, to 26th July, 1841....	134 41	3897 62
		Wm. De Buys, to 7th May, 1843.....	967 83	147084 60
		John B. Dawson.....	295 71	12171 67
New River.....	Ascension...	T. J. Landry, to 16th March, 1842.....	127 07	123 31
		H. G. Whiting.....	226 49	217 43
Oak Grove.....	Washington .	G. Y. Brumfield, to 30th Sept., 1842...	16 73	33 57
		Isaac A. Myles, (2d qr. '43 estimated)..	14 82	16 99
Opelousas.....	St. Landry...	Guy H. Bell.....	768 67	1554 10
Overton.....	Claiborne....	Philander Rathbun, to 30th Sept., 1842...	24 13	51 53
		William C. Copes...	13 15	25 97
Paincourtville....	Assumption .	E. E. Malhiot.....	91 95	182 30
Palestine..... (Dis. April 28, '43)	Washington .	M. G. Penn.....	(No ret.)	
Pecan Grove.....	Carroll.	George R. Newman..	91 65	199 75
Perry's Bridge....	La Fayette...	Robert Perry.....	103 60	184 75
Pine Grove.....	St. Tammany	Thomas C. Terry....	14 51	27 36
Plaisance.....	Rapides.....	Marcel Vallery, from Oct. 1, '41, to 30th Sept., 1842.....	17 79	37 81
Plaquemine.....	Ibeville.....	Thomas Chesnut, to 30th June, 1842....	384 04	527 60
		Archibald Black.....	343 38	460 42
Plaquemi'e Brulee (Dis. Mar. 1, '42; re-est'd Sept. 23, 1842.)	St. Landry...	John Cook, to 31st March, 1842.....	7 94	15 30
		Jos. Clark, from 25th Oct., 1842.....	5 56	10 80
Point Coupee....	Point Coupee	Narcisse Beauvais, to 3d Sept., 1841	23 01	47 72
		Victor Mourain.....	342 77	541 20
Point Pleasant ...	Wachita	James Garrette, to 30th June, 1842....	36 94	78 06
		John Temple.....	44 94	93 50

POST OFFICE DEPARTMENT—*Louisiana.*

Post Offices.	Parishes.	Postmasters.	Compensation.	Net proceeds.
			Dols. cts.	Dols. cts.
Port Hudson.....	E. Feliciana.	S. H. Rowe, to 31st March, 1842.....	45 54	91 84
		Wallace Badger.....	49 92	99 97
Quay.....	Claiborne....	Jabez Sanders, from 1st Oct., 1841.....	23 82	47 70
Randolph ..... (Dis. Mar. 18, '42)	Natchitoches.	Isaac Randolph.....	(No ret.)	
Red River Landing (Dis. July 28, '41)	Point Coupee	William Brooks.....	(No ret.)	
Redwood Grove.. (Dis. July 28, '42)	E. Bat. Rouge	R. W. Newport.....	(No ret.)	
Richland Hill.... (Dis. April 28,'43)	E. Feliciana.	Thomas C. Black, to 31st Dec., 1842....	47 65	84 10
		Angus McCarstle, fm. 18th June, 1843...	10	25
Richmond.....	Madison.....	R. J. Brashers, to 30th June, 1842.....	66 33	141 42
		A. R. Potter.....	104 02	198 09
Russelville.....	Claiborne....	Thomas H. Jones.. ..	53 50	111 09
Saint Francisville	W. Feliciana.	W. A. Sheldon, to 18th Nov., 1841....	245 37	496 09
		R. K. Howell, to 28th Feb., 1842.....	209 02	411 86
		David Austin.....	735 03	1577 61
Saint Helena.....	St. Helena...	Blass Spiller.....	16 64	30 49
Saint Joseph's.... (Established Oct. 8, 1842.)	Tensas.....	I. Y. Hollingsworth, fm. 1st Nov., '42—4th qr. '42 estimated	51 41	92 10
Saint Martinsville	St. Martin's..	V. A. Fournette.....	459 77	1071 10
Salem..... (Dis. Feb. 3, '42.)	E. Bat. Rouge	Thomas W. Gatlin...	(No ret.)	
Shady Grove..... (Dis. Sep. 20, '42)	Washington .	D. R. Warren, to 30th Sept, 1842.....	4 12	8 64
Shreveport.....	Caddo.....	Seth Sheldon, to 30th June, 1842.....	190 24	439 93
		William Thatcher...	178 60	405 05
Sibila.....	Washington .	Robert F. Sibley....	15 29	31 34
Simme's Port....	Avoyelles ...	D. T. Orr, from 23d Nov., 1841.....	44 98	87 36
Springfield.....	Livingston...	J. H. Wall, to 7th March, 1842.....	43 69	73 36
		S. G. Parsons.....	62 05	127 26
Spring Hill.....	Rapides.....	J. R. Eastburn	(No ret.)	
		Thomas Rand, jr., fm. July 1, 1841, to 1st June, 1843.....	20 32	45 12
Spring Ridge	Caddo.....	A. L. Rogers.....	(No ret.)	

POST OFFICE DEPARTMENT—*Louisiana.*

Post Offices.	Parishes.	Postmasters.	Compensation.	Net proceeds.
			Dols. cts.	Dols. cts.
Stony Point.....	E. Bat. Rouge	James H. Allison....	(No ret.)	
		Michael Watson, from 7th Nov., 1841....	32 80	53 80
Summer Grove...	Caddo.....	Matthew Watson, to 30th Sept., 1841 ..	9 33	20 70
		R. A. Catliff.....	76 17	159 51
Sweet Water....	St. Tammany	Wm. Marbury.....	3 68	6 52
Tarborough..... (Dis. Mar. 1, '42.)	Natchitoches.	Hosea Presley, to 7th Jan., 1842.....	2 54	5 41
Temperance Hill.	Sabine.....	Robert K. McDonald	(No ret.)	
Terre aux Bœuf's.	St. Bernard..	Evarista Marin. from 4th June, 1842, to 28th Feb., 1843....	8 36	17 04
		Vincent Nunez.....	4 39	9 53
The Village.....	Point Coupee	Jacob Fisher.....	162 99	313 64
Thibodeau.....	La Fourche...	Antoine A. Laforest, to 31st Dec., 1841.	151 23	311 44
		I. C. White.....	384 59	796 21
Trinity.....	Catahoola ...	Felix Robb, from 1st July, 1842.....	39 84	57 19
Tylerville.....	Caddo	B. F. Eppes, fm. 29th Dec., 1841.....	12 68	23 49
Vermillionville...	La Fayette...	James M. Moore.....	253 76	467 60
Vidalia.....	Concordia....	A. W. Wheelock, fm. 28th Nov., 1842....	36 26	76 70
Ville Platte.....	St. Landry...	Marcelin Garand, fm. 5th Aug., 1842....	11 76	22 99
Washington.....	St. Landry...	W. H. Bassette.....	131 20	228 48
Waterloo.....	Point Coupee	Savinien Pourcian, (2d qr. '43 estimated)..	123 01	211 77
Woodland.....	E. Feliciana.	Stephen Tilden.....	33 16	53 77
Young's Point....	Madison	Alfred M. Young....	86 44	168 00

ARKANSAS.

[NOTE.—Auditor's report, showing the compensation of Postmasters and net proceeds at each office, from July 1, 1841, to June 30, 1843.]

Post Offices.	Counties.	Postmasters.	Compensation.	Net proceeds.
			Dols. cts.	Dols. cts.
Abel's Creek .... [Dis. Aug. 23, '42]	Arkansas....	Jas. Brummet.....	3 63	7 54
Antoin.....	Clark	John H. Swink	14 55	23 80
		John Speer	18 75	34 77

POST OFFICE DEPARTMENT—*Arkansas.*

Post Offices.	Counties.	Postmasters.	Compensation.	Net proceeds.
			Dols. cts.	Dols. cts.
Arkansas Post....	Arkansas....	G. W. Stokes, to 1842	62 78	108 89
		Wm. B. Wait, to 31st March, 1843.....	105 48	197 50
		Richmond Peeler....	24 29	44 35
Athens ..... [Late Pine Bayou]	Izard	Asa M. Fitch, fr. Jan. 1, to March 31, '42	6 29	12 04
		Wm. C. Curry.....	30 74	51 32
Barifield's Point..	Mississippi ..	B. B. Smith, to 1842..	11 13	20 16
		W. L. Ward.....	16 86	35 11
Bartholomew	Chicot.....	Reece Bowden.....	26 83	53 69
Batesville	Independence	W. L. McGuire, to 25th Jan., 1843 ...	338 66	699 41
		Robert Williams	95 63	170 96
Bay Spring..... [Dis. Oct. 8, '41]	La Fayette ..	Richard T. Sullivan..	.....	[no ret'n]
Beatie's Prairie ..	Benton	J. A. P. Carr	138 10	280 78
Benton	Saline	G. B. Hughes, to 25th Aug., 1842	81 95	165 52
		A. R. Hockersmith..	60 26	113 22
Bentonville..... [Late Osage]	Benton	S. B. McClain, from Jan. 1, 1843	28 76	59 39
Big Creek	Philips	Bailey Kendall.....	14 06	30 79
Bloomington..... [Dis. Mar. 1, '42]	Van Buren ..	Nath'l Dougherty, to March 31, 1842...	5 24	11 09
Bolivar	Poinsett.....	Wm. Thrawer, to 31st Dec., 1841	6 53	13 28
		R. H. Stone, to 30th Sept., 1842	13 65	27 68
		Lewis H. Sutfin	14 85	28 25
Boonville	Scott	Gilbert Marshall, to Aug. 31, 1842	23 57	48 30
		Robert Finley	13 96	28 93
Boston.....	Franklin	M. M. Knight	.....	[no ret'n]
Buck Ridge	Chicot.....	Jas. H. Hunnicutt, fr. Feb. 8, 1843.....	1 39	3 29
Cabeen's..... [Ch. to Warren]	Bradley.....	Thos. Singer, to Dec. 31, 1841.....	20 66	40 73
		A. A. Turner, to 30th June, 1842	17 82	35 84
		John T. Cabeen, to March 31, 1843 ...	26 42	54 82
Cache River.....	Jackson	S. J. Holley.....	1 80	4 08
Caddo Narrows ...	Clark	Jas. L. Pettijohn, from Nov. 27, 1842.....	1 92	3 43
Caldwelton.....	Saline	Charles Caldwell, [2d qr. 1843 estimated]	12 95	20 98
Camden ..... (LateCore aFabre)	Washita.....	Wm. L. Bradley, from April 1, 1843	.....	[no ret'n]

POST OFFICE DEPARTMENT—*Arkansas.*

Post Offices.	Counties.	Postmasters.	Compensation.	Net proceeds.
			Dols. cts.	Dols. cts.
Cane Hill	Washington .	S. F. Atherton, to 31st March, 1842.....	23 20	47 03
		James Hamilton.....	50 84	88 09
Canton..... [Dis. July 16, '42]	Lawrence ...	William Blair, to 15th Aug., 1842	5 47	12 33
Cantonm't Gibson. [Ch. to Ft. Gibson]	Ch'keeNation	H. H. Steiner, to 1st Sept., 1841	53 28	118 18
		W. S. Wharton, to 31st Dec., 1841	31 49	68 74
		Philip Maxwell, to 3d Oct., 1842.....	206 52	433 80
Carrollton	Carroll.....	W. C. Mitchell, to '43	53 49	81 46
		H. S. Lafferty, from Feb. 8, 1843.....	12 00	20 46
Cherokee	Ch'keeNation	Evan Jones, from 1st July, 1842.....	5 51	6 37
Cherokee Agency [Dis. Dec. 10, '41]	Washington .	H. T. Martin	2 30	4 86
Cherry Grove....	Scott	D. W. James	3 95	7 76
Chikalah.....	Yell.....	Burke Johnson.....	33 12	60 60
Choctaw Agency .	Choct. Nation	Thos. Irwin	107 21	206 22
Clarendon	Monroe	Wm. Harwick, [2d qr. '43 estimated]	45 83	86 35
Clark's Mills	Hempstead ..	Wm. Clark, from Oct. 1, 1841.....	15 91	30 13
Clarksville ..... [LateJohnson c.h.]	Johnson.....	Thos. Powers	261 12	250 55
Clinton	Van Buren ..	George Counts.....	45 07	92 03
Collegeville	Saline	J. M.Owen,Sep.30 '41	3 29	6 46
		B. F. Owen	16 05	29 54
Columbia	Chicot.....	Thos. Ware, to March 14, 1842	216 97	487 12
		Josiah M. Craig	397 15	894 85
Columbus.....	Hempstead ..	W. S. Johnson.....	79 66	134 05
Conway..... [Dis. July 20, '41, re-est.Mar.18,'42]	La Fayette..	M.B.Perkins, Oct. '41	4 51	7 64
		Gideon Ruyle, to 11th July, 1842.....	9 97	20 05
Core a Fabre .... [Ch'd Camden]	Union	Wm. L. Bradley, to 31st March, 1843..	52 97	94 95
County Line ..... [Ch. to Farm Hill]	Greene	W. G. Arledge, to March, 1842.....	1 97	2 62
Creek Agency ...	Creek Nation	Wm. A. Elliott	[no ret'n]	
Crittenden	Clark	Adam Strand	[no ret'n]	
Crooked Creek ..	Carroll.....	William Beller	43 77	92 15
Crowley's	Greene	C. G. Steele, to 1842.	8 59	19 00
		G. B. Croft	15 79	22 85
Cypress ..... [Dis. Nov. 30, '41]	Monroe	George W. Rogers ...	[no ret'n]	
Cypress Bend....	Chicot.....	William Johnson, fm. Sept.11 to Dec.31,'42	2 97	6 98

POST OFFICE DEPARTMENT—*Arkansas.*

Post Offices.	Counties.	Postmasters.	Compensation.	Net proceeds.
			Dols. cts.	Dols. cts.
Danville.....	Yell.....	Jas. C. Gault, fr. 25th July, 1842.....	12 93	21 50
[Late Monrovia]				
Dardanelle.....	Pope.....	Jos. H. Brearly.....	19 66	39 46
De Bastrop.....	Chicot.....	James B. Farrell....	1 03	2 46
Dover.....	Pope.....	M. T. Logan, fr. Oct. 1, 1842.....	17 53	33 26
[LateLogan'sStore]				
Dwight.....	Pope.....	Robert Davison.....	46 18	95 38
Eagletown.....	Choct. Nation	Amzi Robinson.....	56 74	96 18
Elizabeth.....	Jackson.....	Noadiah Marsh, to 31st March, 1242.....	48 45	91 19
		Wm. H. Morris.....	87 12	174 70
Evansville.....	Washington.	Lewis Evans, [2d qr. 1843 estimated]...	110 85	220 24
Fairplay.....	Hot Springs.	Sam'l W. Rayburn, fr. March 7, 1843....	1 07	2 14
Farm Hill.....	Poinsett.....	W. G. Arledge, from March, 1842.....	4 32	6 03
[Late CountyLine]				
Fayetteville.....	Washington.	Onesimus Evans, to March 14, 1842...	146 03	216 76
		John J. Stirman.....	258 08	451 13
Fort Gibson.....	Ch'keeNation	Marcellus Duval, fr. Oct., 1842.....	224 50	492 98
[LateCant.Gibson]				
Fort Smith.....	Crawford....	Jno. Rogers.....	566 93	1269 59
Fort Towson....	Sevier.....	G. C. Gooding.....	581 46	1327 65
Foster's.....	Washita.....	Wm. Foster, to 30th June, 1842.....	41 04	82 93
		Amos Wakefield....	54 95	112 45
Fourche Dumas..	Randolph....	Titus Hinchlift.....	14 49	25 75
		J. G. Russell.....	3 71	8 26
Fulton.....	Hempstead..	Searing Marsh, to 31st Dec., 1842.....	95 52	208 26
		John S. Johnson....	25 16	49 84
Gaines' Landing..	Chicot.....	A. K. Gaines.....	[no ret'n]	
[Dis. July 20, '41]				
Gainesville.....	Greene.....	John M. Mitchell, fr. Sept, 1842.....	9 01	19 70
Gally Rock.....	Pope.....	Daniel Gilmore.....	[no ret'n]	
[Discontinued]				
Garretton.....	Johnson.....	WesleyGarrett, fr. Jan. 1 to Feb. 9, 1843..	17	08
[Dis. Jan. 18, '43]				
Glasses Village..	Conway.....	Wm. Hollifield.....	[no ret'n]	
[Dis. July 20, '41]				
Grand Lake.....	Chicot.....	Samuel E. Jones, to 31st March, 1842..	41 60	85 47
		A. M. Sterrett, to 30th June, 1842.....	12 19	24 78

POST OFFICE DEPARTMENT—*Arkansas.*

Post Offices.	Counties.	Postmasters.	Compensation.	Net proceeds.
			Dols. cts.	Dols. cts.
		M. B. Rogers, from Feb. 13, 1843	26 83	54 32
Greenock	Crittenden	W. D. Ferguson	40 89	68 10
Greenville	Clark	Harris Flannagin, to March 8, 1843	87 10	174 27
		Adam Strand	6 06	11 27
Hadad	Pulaski	John Henderson, from April 5, 1843	54	78
Harrison [Dis. Mar. 24, '43]	Bradley	Thos. Cornish, to 30th June, 1842	2 43	5 75
Helena	Philips	John B. Ford	498 37	1040 43
Hix's Ferry	Lawrence	P. R. Pitman	31 12	71 08
Horse Head	Johnson	A. E. Pace, to 10th March, 1843	22 03	43 54
		John Swagerty	4 86	9 13
Hot Springs	Hot Springs	H. A. Whittington, to June 30, 1842	61 65	131 13
		John C. Hale	51 64	91 82
Hubbard's	Benton	Robert Cowan	3 50	7 89
Hudgions' [Dis. Mar. 29, '42]	Jefferson	Elijah Melton, to 31st Dec., 1841	2 06	3 94
Huntsville	Madison	John Buchanon, to Jan. 11, 1842	21 62	45 78
		H. S. Wilson	52 79	105 11
Izard C. H.	Izard	Jacob Wolf	37 15	46 63
Jackson	Lawrence	J. B. Hammond, to July 14, 1841	9 41	0 00
		B. R. Davis, to May 1, 1842	159 84	0 00
		Andrew Hammond, from May 1, 1842	205 29	
Jasper	Newton	John M. Ross	[no ret-]	
Johnson C. H. [Ch to Clarksville]	Johnson	Thomas Powers	42 75	41 40
Johnston [Dis. Mar. 15, '42]	Marion	C. E. Hinson, to 31st Dec., 1841	1 27	2 21
Jupiter [Dis. Sept. 23, '42]	Madison	M. M. Knight, to 24th Oct., 1842	8 25	12 20
Kidron	Ch'keeNation	Jacob Hitchcock	81 87	142 82
Kinderhook	Van Buren	John O. Young	11 03	25 26
King's River	Carroll	Stephen Jackson	17 16	37 32
La Fayette C. H.	La Fayette	L. B. Fort, to June 30, 1842	47 83	89 44
		Richard F. Sullivan	59 48	123 65
Languelle	St. Francis	A. G. McDaniel	35 04	72 32

POST OFFICE DEPARTMENT—*Arkansas.*

Post Offices.	Counties.	Postmasters.	Compensation.	Net proceeds.
			Dols. cts.	Dols. cts.
Lawrenceville ...	Monroe	S. B. Goodwin, to 31st March, 1842.....	17 82	35 70
		Wm. B. Fail, to 30th June, 1842	6 78	13 72
		R. S. Bell.....	24 36	50 73
Lebanon.....	Searcy.....	John M. Hensley, [2d qrs. '42 and '43 estimated]	24 99	56 99
Lewisburgh	Conway.....	D. V. Mason, to 31st Dec., 1841	30 60	66 60
		D. D. Mason, to 31st Dec., 1842	71 98	147 62
		H. H. Higgins.....	34 09	44 92
Liberty ..... [Dis. Oct. 7, '42]	Pope	Robert S. Bewley...	[no ret.]	
Lick Creek..... [Dis. Feb. 3, '42, re-est. Sep. 23, '42]	Philips	John H. Koonee.....	[no ret.]	
		Wm. Williams.....	3 90	7 19
Lindsay's Prairie.	Benton	Andrew Agnew.....	1 70	3 68
Little Rock.....	Pulaski.....	Barnet Williams	1760 44	4436 94
Logan's Store.... [Ch. to Dover]	Pope	M. T. Logan, to 30th Sept., 1842	17 67	35 80
Madison.....	St. Francis..	Isaac Mitchell	[no ret]	
Marion	Crittenden ..	S. T. Gilbert	77 50	153 77
Marr's Hill..... [Dis. July 20, '41]	Washington .	James Marrs.....	38	49
Martin's	Philips.....	J. S. McKeill, [2d qr. '43 estimated]	17 97	39 30
Middleton ..... [Dis. July 28, '42]	White	John Magness	[no ret.]	
Mill Bayou.....	Mississippi ..	E. H. Fletcher.....	33 78	60 73
Monrovia..... [Ch. to Danville]	Pope	M. F. Sadler, to 18th July, 1842.....	18 51	36 44
Morrison's Bluff..	Pope	L. N. Clark	32 80	54 59
Mount Ida	Hot Springs .	Granville Whittington	1 64	3 07
Mount Vernon ...	St. Francis..	Andrew J. Haiselup .	(No ret.)	
Mud Creek..... [Dis. Mar. 1, '42]	Randolph ...	Matthias Mock, to 30th Sept., 1841...	71	1 66
Napoleon	Arkansas....	S. V. R. Ryan	81 01	176 02
		H. S. Eddington, [1st and 2d qrs. '43 est.]	60 57	117 66
Natural Dam	Crawford....	Washington Duvall..	14 88	25 76
New Gascony.... [Dis. July 20, '41, re-est. Jan. 19, 1843]	Jefferson	Antoine Baraque, to Aug. 25, 1841]....	1 62	2 67
		Antoine Baraque, from May 15, 1843	1 53	3 30
Niccottoo ..... [Late Hekatoo]	Arkansas....	Nathaniel Owen, from June 6, 1842.....	19 66	39 18

POST OFFICE DEPARTMENT—*Arkansas.*

Post Offices.	Counties.	Postmasters.	Compensation.	Net proceeds.
			Dols. cts.	Dols. cts.
Norristown	Pope	Samuel Norris	29 92	66 56
Oakland	St. Francis	F. E. Patrick, from Dec. 9, 1842	3 58	7 33
Oakland Grove	Pulaski	John Wassell, fr. 24th Aug., 1842	5 11	9 55
Oceola	Mississippi	William Bard	42 85	86 62
Old Town	Philips	William Suggett, jr., June 30, 1842	22 68	38 59
		Sam'l M. Wirt	16 81	33 66
Osage [Ch. to Bentonv'le]	Benton	S. B. McClain, to 31st Dec., 1842	95 78	198 46
Owensville	Saline	W. H. Wolfe	8 59	16 45
Ozark	Franklin	Samuel Evans	109 35	224 63
Paraclifta	Sevier	David Foran, to 4th March, 1843	53 65	113 58
		John Robinson	10 75	22 27
Park Hill	Ch'keeNation	Lorenzo Delano	148 08	293 46
Park's	Scott	Cyrus Park, to Dec. 31, 1841	4 37	9 28
		Wiley Tomlinson	14 93	32 34
Pecan Point [Dis. July 20, rest. Nov. 16,'41]	Mississippi	Frederick Weller	[no ret.]	
		R. L. Simpson, from Aug. 13, 1842	3 23	6 38
Penultima	Crawford	Wm. H. Dillard, from Oct. 9, 1842	5 19	8 60
Perryville	Perry	Jno. L. Houston, from Oct. 1, 1841, [1st qr. '42 estimated]	22 23	37 02
Pine Bayou [Ch. to Athens]	Izard	Asa McFeltch, to 31st Dec., 1841	11 98	23 11
Pine Bluff	Jefferson	James Scull, jr.	228 78	423 03
Pine Woods	Sevier	William Wright, to March 31, 1843	33 27	67 82
	....	Allen T. Pettus	4 69	9 52
Pittsburgh	Johnson	John M. Ross, to 31st Dec., 1842	53 56	99 27
		Seth J. Howell	13 06	23 12
Pleasant Hill	Franklin	Wm. G. Jenkins, to March 31, 1842	11 82	10 75
		D. D. Williams, from Oct., 1842	8 09	11 29
Pleasant Island	Independence	John M. Childress, to June 1, 1842	1 52	2 67
		R. A. Childress, to March 31, 1843	9 08	15 53
		Alfred Bevins	2 52	5 41
Pleasant Plains	Independence	Fleming Pate, from Oct., 1842	1 11	2 53

POST OFFICE DEPARTMENT—*Arkansas.*

Post Offices.	Counties.	Postmasters.	Compensation.	Net proceeds.
			Dols. cts.	Dols. cts.
Pleasant View ...	Greene	David Shultz, [1st and 2d qrs. '43 est'd] ..	12 47	27 73
Plum Bayou.	Jefferson	William Mason, from Jan., 1843.....	1 50	2 23
Pocahontas.....	Randolph ...	W. R. Hunter.....	66 69	119 45
Point Prairie	Franklin	E. S. Moffet.....	21 13	38 83
Point Remove ... [Dis. July 28, '42]	Conway	James Allen, to Dec., 1841.....	8 02	17 94
Poton Valley....	Scott	Wm. G. Featherston.	8 66	18 85
Raymond.....	Clark	Jas. M. Trigg	50 46	103 14
Reed's Creek....	Lawrence ...	E. S. Kirkpatrick, to April 30, 1842	7 31	14 90
		G. W. Wilkerson....	14 45	26 59
Richland.....	Jefferson	N. H Fish	63 46	128 95
Richland Creek..	Washington .	W. R. Smith, to 31st March, 1843.....	13 38	27 98
		Robert Buchanan....	97	2 12
Richwood's.....	Izard.....	Robert Cagle, to 30th Sept., 1842	12 39	22 87
		John Jacobs	5 53	11 78
Rockport.....	Hot Springs .	T. J. W. Gibson, to March 31, 1843 ...	58 57	116 66
		Lorenzo Gibson	6 17	12 85
Rock Point.....	Independence	Wm. Seamans, from April 22, 1842....	30	41
Rolling Prairie...	Marion	A. M. Hill	[no ret.]	
Saint Francis....	St. Francis..	Wm. Strong	111 28	219 12
Saint Mary's..... [Dis. Jan. 18, '43]	Jefferson	Benj'n Dickinson, to Feb., 1843	30 79	59 79
Saint Paul	Madison	J. P. Cross, to Dec. 31, 1842.....	4 07	8 41
		John C. Sumner	3 14	3 10
Saint Patrick's... [Dis. Jan. 3, '43]	Washington .	Jas. P. Dickerson....	4 31	6 39
Saladore	Independence	Wm. Hammond, from Jan. 1, 1843	1 59	3 16
Saline	Sevier	Samuel B. Morgan, fr. Aug. 25, 1842.....	7 34	7 57
Scotia.....	Pope	L. C. Howell.....	23 74	43 25
Searcy.....	White	John W. Bond.....	39 19	77 13
Shoal Creek ..... [Dis. Jan. 3. '43]	Johnson	John Cravens, to 30th Sept., 1843	3 14	4 85
Smithville	Lawrence ...	Booker Bennett	74 90	137 04
South Fork.....	Izard.....	E. C. Hunter, from Sept., 1842	3 53	7 57
Spring Hill.....	Hempstead . .	Daniel P. Logan, to June 30, 1842	88 65	180 36
		Armistead Nelson ...	98 87	186 98

POST OFFICE DEPARTMENT—*Arkansas.*

Post Offices.	Counties.	Postmasters.	Compensation.	Net proceeds.
			Dols. cts.	Dols. cts.
Steam Mill.....	Washington .	Samuel Newton	72 36	119 54
Stell's Mills	Conway	Dennis Q. Stell	8 73	18 20
Stinnett's ..... [Dis. June 9, '42]	Pope	Hy. Stinnett, to June 30, 1842.....	2 49	5 11
Sulphur Rock....	Independence	Peyton Tucker	[no ret'n]	
Sweet Home	Washington .	J. C. Pitman.....	20 91	30 12
Sylva	Washington .	John Cole.....	44 57	83 26
Tyer's Hill..... [Dis. Feb. 3, '42]	Poinsett.....	Stephen Tyer, to 31st March, 1842, [4th qr. '41 estimated]..	2 59	6 09
Ultimathule	Sevier	Jos. W. McKean	11 63	19 66
Union C. H	Union	A. C. L. Hill, to 31st March, 1843.....	143 26	299 03
		Albert Rust	31 92	72 27
Van Buren	Crawford....	John Drennan	506 27	1143 72
Walnut Camp....	St. Francis..	Charles Neily	25 43	56 52
Walnut Hill	La Fayette ..	Fleetwood Herndon, from March 13, '42.	26 05	47 86
Warren ..... [Late Cabeen's]	Bradley	John T. Cabeen, from April 1, 1843.....	8 60	10 86
Washington.....	Hempstead..	Robt. L. Phillips, to March 31, 1843 ...	556 94	670 30
Wellington.....	Desha	G. B. Watson	22 66	46 06
White River	Desha	Moses Greenwood ...	159 33	335 83
Whittington.....	Hot Springs .	Thomas Hollman, to March 31, 1842 ...	3 49	7 20
		W. G. Chase, [2d qr. '43 estimated].....	5 09	8 86
Wiley's Cove....	Searcy.....	Benj. Hull, from Oct. 10, '42, to June 30, 1843.....	74	1 23
Yellville	Marion	John B. Ingram, to 31st March, 1842..	18 55	37 03
		James M. Cowdry, [2d qr. '43 estimated]..	34 70	51 75
Zebulon	Pike	Jesse Jenkins, [1st qr. '43 estimated]	63 96	110 26

POST OFFICE DEPARTMENT—*Tennessee.*

TENNESSEE.

[NOTE.—Auditor's report, showing the compensation of Postmasters and net proceeds at each office, from July 1, 1841, to June 30, 1843.]

Post Offices.	Counties.	Postmasters.	Compensation.	Net proceeds.
			Dols. cts.	Dols. cts.
Abbott's Mills	Rutherford	G. S. Pierce	20 75	41 27
Academia	Knox	John Blevins, to 28th Feb., 1843	14 46	22 59
		John Westerfield	3 81	6 58
Adamsville	McNairy	J. H. Dunn	35 49	58 48
Albany	Henry	John Dillahunty	40 50	60 67
Alder Branch (Dis. April 28'43)	Bradley	Stephen Jones, to 31st March, 1843, 3 qrs. estimated	3 17	6 38
Alexandria	De Kalb	Jacob Fite	95 03	177 45
Allen's Ferry (Dis. Aug. 23,'42)	Warren	Jesse Allen, to 30th Sept., 1842	3 80	8 84
Allen's Station	Hawkins	Absalom P. McCarty	16 91	29 52
Alton Hill (Late Carr's—Dis. Mar. 30, '43.)	Smith	James T. Wilson, fr. 28th Aug., 1841, to 31st March, 1843	10 82	15 60
		W. K. Carr, to 1st May, 1843	68	1 25
Ashland	Wayne	E. M. Dickson	22 60	39 62
Ashport	Lauderdale	W. H. Harralson, to 14th Feb., 1842	20 64	33 45
		E. S. Campbell	5 53	8 66
Ashwood	Maury	Isham Malone, fr. 20th July, 1841	70 97	127 89
Athens	McMinn	James H. Fyffe, to 15th Nov., 1842	443 25	796 08
		G. W. Mayo	189 82	326 32
Audubon	Hardeman	Wm. H. Rose	9 41	17 51
Austin's Ferry (Dis. June 23, '42)	Grainger	Clisbe Austin, to 30th June, 1842	3 82	5 03
Bagdad	Smith	Silas C. Cornwell, to 31st March, 1843	53 90	112 72
		James Young	5 32	10 28
Bale's Branch	Greene	Joseph Rogers	4 75	7 50
Ball Play	Monroe	Squire S. Glenn	4 61	9 76
Barnardsville	Roane	Samuel Barnard, to 6th March, 1843	9 77	18 77
		A. H. Leslie	1 78	3 69
Barren	Williamson	Isaac Twomey	11 39	22 75
Barren Hill	Henry	James Walker	10 86	19 30
Barren Plain	Robertson	Isaac Mason	19 12	33 90
Barton's Creek	Dickson	B. N. Carter, fm. 9th Dec., 1841, 1st qr. '43 estimated	8 52	15 55

POST OFFICE DEPARTMENT—*Tennessee.*

Post Offices.	Counties.	Postmasters.	Compensation.	Net proceeds.
			Dols. cts.	Dols. cts.
Bath Springs	Perry	J. C. Hancock	15 52	32 24
Batson	Humphreys	Richard Batson, to 30th Sept., 1841	1 93	4 02
		S. T. Hunt	12 33	24 11
Battle Creek	Marion	G. W. Rice	18 65	27 81
Bean's Station	Grainger	Thomas Whiteside	93 04	93 08
Beardstown (Dis. May 10, '42, re-est. July 16, '42)	Perry	G. B. Pettigrew, to 30th June, '42, 4th qr. '41 estimated	13 67	25 15
		Jesse Gray, 2d qr. '43 estimated	12 08	17 47
Beaver Dam Forks	Tipton	J. R. Sherrod	45 29	81 24
BeaverDam Spr'gs	Hickman	Jesse Hart, from 1st Jan., 1843	16	39
Beaver Ridge	Knox	J. F. Foster	11 84	23 22
Beech Grove	Bedford	W. S. Waterson	101 54	192 22
Beech River	Perry	Madison Harris, 2d qr. '43 estimated	20 98	39 52
Belfast	Marshall	Robert Williams	34 36	63 30
Belleville	Roane	Joseph Kimbrough	30 05	56 45
Belmont	Fayette	Richard T. Brodnax	106 91	211 44
Belvidere (Dis. Nov. 2, '42)	Sumner	E. J. Brakin, to 30th Sept., 1842	8 41	14 11
Benton	Marshall	Levi Cochran	11 21	20 97
Bentonville	Polk	Jesse B. Spencer	81 28	146 58
Berlin	Marshall	Samuel Ewing	52 05	100 71
Bethesda	Williamson	James G. Henderson, fr. 17th Aug., '41	50 12	82 45
Big Barren (Dis. Feb. 3, '42)	Claiborne	Josa. H. Gist, to 31st March, 1842	4 03	7 27
Bigbyville	Maury	John P. Wortham	70 97	124 53
Big Creek [Dis. Jan. 1, '42.]	Shelby	John P. E. Bolton, to 31st March, 1842	18 68	33 44
Big Spring	Wilson	W. W. Carter, to 30th Sept., 1842	49 01	95 63
		R. I. Evans	30 40	58 37
Big Valley [Dis. June 7, '43]	Anderson	Armstead Carden	8 13	14 85
Birch Pond	Fayette	Wm. Guerrant	119 11	239 96
Blain's ⋈ Roads	Grainger	Joseph Jackson	66 02	101 55
Blair's Ferry	Roane	John Carmichael, to 31st March, 1843	34 12	62 65
		James Johnston	5 98	10 39
Blooming Grove	Montgomery	Henry Neblett	35 08	69 20
Blountsville	Sullivan	Samuel Rhea	441 26	365 35
Blue Springs	McMinn	Richard Bagwell	20 86	38 04
Blythe's Ferry [Dis. Jan. 1, '42.]	Meigs	James Johnson, to 31st Dec., 1841	2 11	4 08
Bodenham	Giles	James C. Shorer, to 25th Jan., 1842	7 70	15 08

POST OFFICE DEPARTMENT—*Tennessee.*

Post Offices.	Counties.	Postmasters.	Compensation.	Net proceeds.
			Dols. cts.	Dols. cts.
		O. W. McKissack ...	14 90	30 78
Boggess' ⋊ Roads [Dis. July 28, '42]	Meigs	S. M. Boggess	(No ret.)	
Boiling Spring ...	Fentress	Alex. Gill, from 1st Oct., 1841.....	1 42	2 91
Bolivar	Hardeman...	John H. Bills, to 15th Nov., 1842	438 70	935 18
		Hugh Harkins.....	184 53	412 06
Bon Air Springs .	White	Ch. Hoffman, to 31st Dec., 1841	7 02	15 15
		A. C. Rogers	18 39	15 90
Bon Aqua	Hickman ...	W. L. Weems, from 26th July, 1842 ...	5 83	12 83
Boon's Creek....	Washington .	Martin Kitzmiller...	21 50	21 57
Boon's Hill.....	Lincoln	James M. McKinney	52 07	102 71
Boyd's Creek	Sevier.....	John Brabson	25 88	48 82
Boydsville.....	Weakly.....	Abner Boyd, to 30th June, 1842	36 97	60 22
		R. P. Dodds	49 72	49 86
Bradshaw	Giles	A. S. Young, 2d qr. '43 estimated	15 39	25 03
Bradyville.....	Cannon	David Patton	35 97	74 17
Bratton's..... [Ch. to Lafayette.]	Macon	Wm. Bratton, to 16th Sept., 1842.....	14 65	30 16
Brownsborough .. [Late Old Salem.—Ch. to Washington College.]	Washington .	Wm. Boyce, fr. 30th Dec., 1842, to 4th May, 1843.....	15 66	28 89
Brownsport.....	Perry	Samuel Vanlear.....	27 02	50 01
Brownsville	Haywood	W. E. Owen, to 31st Dec., 1841	207 04	430 30
		C. P. Taliaferro	499 11	1073 73
Broyle's Store ...	Hardin	Thomas J. Johnson..	(No ret.)	
Bruce	Hamilton	John M. Bruce	6 56	13 41
Buchannonsville . (Ch. to Mt View.)	Rutherford ..	J. B Buchannon, to 31st March, 1841..	31 87	60 92
Buffalo.....	Perry.....	H. A. Catron	15 19	31 15
Buffalo Hide.....	Grainger	W. P. Jones, to 31st March, 1843.....	33 59	28 61
		George W. Mayers...	5 37	5 03
Bull Run.....	Grainger	Calvin Huddleston ..	13 98	26 10
Butler's Landing .	Jackson	Wm. Hawkins.....	10 10	13 06
Byron Forge..... [Dis. Aug. 23, '42]	Stewart	James L. James, to 1st Aug., 1842	14 18	27 11
Cade's Cove	Blount.....	Lewis Jones.....	5 57	10 32
Cainsville	Wilson	Wm. T. Harris	59 67	114 05
Cairo	Sumner	Samuel K. Henderson	48 77	83 87
Caledonia	Henry	W. C. Rogers	44 11	92 78

POST OFFICE DEPARTMENT—*Tennessee.*

Post Offices.	Counties.	Postmasters.	Compensation.	Net proceeds.
			Dols. cts.	Dols. cts.
Calhoun	McMinn	J. D. Chattin, to 3d Feb., 1843	75 65	135 64
		James H. Rogers....	16 11	27 81
Camden	Benton	R. W. Altom, to 31st Dec., 1842	84 23	144 96
		Anderson Lashlee ...	31 51	50 37
Campbell'sStation	Knox	James Bell	101 64	157 66
Campbellsville...	Giles	A. R. Richardson, to 30th Sept., 1842 ..	38 19	72 95
		H. W. Noe.....	24 37	44 51
Camp Creek.....	Greene	Samuel Snapp.....	11 63	19 26
Canasauga.....	Bradley	John Kennedy.....	28 72	44 51
Cane Creek	Lincoln	Wm. Beavers, to 31st March, 1842.....	13 67	24 49
		James Russell	19 65	37 08
Caney Spring	Marshall	Grant J. Allen, 4th qr. '41 estimated	28 71	54 02
Carolina	Haywood....	John Powell.....	29 37	47 75
Carrollville	Wayne	R. A. McCully.....	90 97	185 86
Carr's ..... [Ch to Alton Hill]	Sumner	W. K. Carr, to 28th Aug., 1841.....	1 31	2 28
Carter's Creek ...	Williamson ..	Joseph Burnett.....	9 06	10 21
Carter's Station..	Greene	Ezekiel Carter, to 31st Sept., 1841...	87	1 79
		Elliott Jones	6 58	12 14
Carthage	Smith	Samuel T. Coker....	448 70	572 13
Caruth's ✕ Roads	McMinn	Joseph Hamilton....	9 69	16 82
Castalian Springs	Sumner	A. R. Wynne, to 30th June, 1842	50 77	88 90
		Wm J. Dixon.....	45 03	79 81
Catron ..... [Dis. April 13, '42]	Lawrence ...	Samuel L. Duffield, to 30th June, 1842...	2 45	5 43
Cave Hill	Greene	Benjamin Richardson to 31st Dec., 1841 .	4 44	7 96
		G. W. Fonte.....	14 00	23 03
Cave Springs	Maury	Joseph Brown	43 36	55 90
Cedar Creek	Greene	Andrew Kennedy, to 8th April, 1843 ...	10 18	18 29
		Wm. Gridner	44	72
Cedar Grove	Wilson	Archer Clay.....	57 55	103 90
Celina	Jackson	Robert Hemphill, to 30th Sept., 1842 ..	26 85	55 73
		W. R. Vanter.....	10 84	21 82
Centre Point .... [Dis. Nov. 9, '41]	Monroe	Wm. H. Plumbe	[No ret.]	
Centreville.....	Hickman	James D. Easby.....	120 59	187 02
Chalk Level	Benton	Robert H. Hawthorn.	3 57	3 35
Chamberland	McNairy	Samuel Chambers...	5 82	13 47
Chapel Hill	Marshall	John H. Robinson ...	63 56	119 97
Charleston	Bradley	W. D. Dillon	76 09	136 81

POST OFFICE DEPARTMENT—*Tennessee.*

Post Offices.	Counties.	Postmasters.	Compensation.	Net proceeds.
			Dols. cts.	Dols. cts.
Charlotte	Dickson	Thomas Palmer.....	264 41	502 81
Chattanooga	Hamilton	John P. Long	324 86	630 00
Cheek's ⋈ Roads.	Hawkins....	James W. Deaderick,		
[Ch. to Russellvill	e]	to 31st March, 1842	72 64	80 60
Cheek's Store . ..	Grainger	John Lane, to 30th		
[Dis. April 28,'43]		June, 1842	2 24	4 18
Cheeksville	Marion	Anderson Cheek, to		
		13th Feb., 1843...	19 30	35 42
		G. H. Pryor	3 23	5 63
Cherry Corner ...	Henry	L. A. G. Noel	13 57	27 10
Cherryville.....	Haywood....	Daniel Cherry	53 04	112 32
Chesnut Bluffs...	Dyer	Robert Johnson	14 95	32 73
Chesnut Grove...	Davidson....	Wm. Hill, to 27th,		
		July, 1842.....	17 12	33 05
		Martin Ussery	10 31	18 50
Chesterville	Gibson.....	B. P. Tyson, 4th qr.		
		'42 estimated	2 31	4 76
Chilhowee.....	Blount	Hugh Ghormley, to		
		31st March, 1843,		
		4th qr. '42 estim'd	8 80	17 30
		Samuel Ghormley ...	1 42	2 91
China Grove	Gibson.....	Hiram Partee	26 05	38 88
Chota.....	Blount	A. H. Henly	9 27	18 39
Christmasville ...	Carroll	J. T. Dudley	38 92	79 14
Chucky Bend....	Jefferson	James Scruggs, to		
		30th Sept., 1841 ..	2 64	4 79
		J. B. Jackson, to 31st		
		March, 1843.....	12 28	20 52
		A. S. Landrum.....	5 26	9 85
Church Grove ...	Knox	Thomas D. Hall, to		
		30th Sept., 1841 ..	2 73	5 18
		John Mynatt.....	16 39	30 42
Civil Order.....	Bedford	James Williams.....	16 96	35 06
Clarksville.....	Montgomery .	J. D. Bradley	1508 27	3131 31
Clear Creek	Morgan	D. S. Lavender	[No ret.]	
Clearmont	Cannon	Samuel Edmondson..	11 74	19 86
Cleaveland.....	Bradley	James Berry, to 31st		
		March, 1842.....	116 54	206 86
		Wm. H. White	172 43	289 46
Clinch Dale	Hawkins	Richard Mitchell....	10 90	20 53
Clinton	Anderson	John Whitson	61 77	84 77
Clinton College..	Smith	Francis H. Gordon, to		
		31st Dec., 1842 ...	25 17	49 60
		John Stevens	6 16	11 80
Clover Bottom ...	Sullivan	Samuel Bachman, fm.		
[Late Pactolus.]		21st April, 1842 ..	1 21	1 93
Clover Hill	Blount	John Wilson, to 31st		
		Dec., 1841	3 41	6 86
		John Gault	12 10	21 82
Cloyd's Creek ...	Blount	Eli Ritchey	8 81	15 42

POST OFFICE DEPARTMENT—*Tennessee.*

Post Offices.	Counties.	Postmasters.	Compensation.	Net proceeds.
			Dols. cts.	Dols. cts.
Cobb's	McMinn	Floyd McGonigal, to		
[Dis. Feb. 9, '43.]		31st Dec., 1841 ...	1 16	2 12
		G. W. Cook, to 31st March, 1843.....	4 03	7 71
Coker Creek	Monroe	James Vaughan, from 15th Dec., 1841 ...	5 83	8 13
Colleton	Fayette	Leander Black.....	37 78	67 73
Colliersville.	Shelby.....	Wm. McMillen, to 31st March, 1842..	39 42	74 59
		Hamilton Bussy, 2d qr. '43 estimated ..	37 37	72 46
Columbia	Maury.....	Samuel P. Walker ..	1597 90	4103 66
Columbus	Polk.....	John White, to 30th Sept., 1842.....	25 81	47 85
		W. R. Pickens.....	12 10	23 26
Comb's Store	Hardin	Thomas Comb	10 28	19 45
Commerce.....	Wilson	James B. Taylor	27 38	56 06
Concord	Lincoln.....	Alvis Flack, to 30th		
[Dis. May 10, '42]		May, 1842.....	1 93	3 66
Concordia	Fayette	Asher Branch	61 19	118 91
Cooper's	Smith	Dabney Cooper	7 38	15 56
Coop's Creek....	Marion	Wm. Rankin	20 10	39 64
Cornersville	Giles	John M. Patrick, to 30th Sept., 1841 ..	21 99	42 37
		Wm. L. McClelland.	165 04	292 85
Cotton Grove	Madison	James W. Glass.....	49 90	96 99
Covington.....	Tipton.....	Isaac R. Bledsoe	315 46	594 50
Cox's Creek.....	Knox.....	James R. Martin, to		
[Disc. Aug. 16, '42]		30th Sept., 1841...	1 33	2 73
Crainesville.	Hardiman ...	Bryant N. Ingram, to 31st March, 1842..	9 83	20 76
		James Saunders.	12 48	24 58
Cripple Creek....	Rutherford...	Christopher Batey, fr. 8th Aug. '42; 4th qr. '42 estimated...	1 11	2 64
Crocketts'.....	Davidson....	Wilson Crockett, to		
Disc. Mar. 15, '43		31st March, 1843..	18 05	35 92
Cross Keys.....	Roane.....	Samuel Johnston....	6 33	14 22
Cross Plains.....	Robertson ...	William Eatherly. ..	149 14	266 07
Crossville.....	Bledsoe.....	Wm. Gibson, to 31st		
[Ch'd to Railroad Plains.]		March, 1842.....	3 61	7 18
		Thomas Majors, to 1st March, 1843.....	6 50	3 59
Crucifer.....	Henderson...	J. C. Smith, to 31st		
[Dis. Mar. 30, '43; re-est'd June 7, 1843.]		Dec., 1842; 3 qrs. estimated.....	16 06	31 74
Culloden.....	Bradley.....	James Grigsby.....	6 66	11 11
Cumberland Gap.	Claiborne....	Isaac Wallin, to 31st Dec., 1842.....	75 58	41 29

POST OFFICE DEPARTMENT—*Tennessee.*

Post Offices.	Counties.	Postmasters.	Compensation.	Net proceeds.
			Dols. cts.	Dols. cts.
		John M. Beaty.....	82 45	
Cumb. Iron Works	Stewart.....	Samuel Stacker.....	128 19	234 17
Cypress Inn	Wayne.....	William Duncan....	(No ret.)	
[Disc. Feb. 3, '42]				
Cyruston.....	Lincoln.....	W. H. Moore.....	21 22	35 21
Dallas.....	Hamilton	Thomas Stiff, (3d & 4th qrs. '42 estim'd)	14 16	23 37
Dancyville.....	Haywood....	W. H. Wells, to 30th Sept., 1841.....	15 47	32 66
		Zachariah Payne....	137 59	273 19
Dandridge.....	Jefferson	Wm. Harris, to 30th Sept., 1842.....	200 31	175 25
		Jacob Moyers.....	121 68	121 70
Danielsville ..... [Late Ellisville]	Dickson.	James Daniels, from 1st Jan., 1843.....	3 86	7 81
Darlington..... [Dis. Sept. 19, '42]	Humphreys...	James D. Young, fm. Oct. 1, '41, to June 30, 1842.....	2 42	4 54
Davidsonville.... [Disc. Nov. 9, '41.]	Coffee	Hugh Davidson, to 30th Sept., 1841...	1 52	2 48
Davis' Mill..... [Ch'd to Fairfield]	Bedford.....	John W. Ragsdale, to 30th Sept., 1841...	7 11	13 86
Dawson's Stand.. [Dis. Jan. 19, '43]	Bledsoe.....	George Dawson, to 31st Dec., 1842....	30	64
Daysville	Bradley.....	Isaac Day.....	13 48	24 75
Decatur.....	Meigs.....	W. M. Rogers, from 1st July to 16th Sep. 1842.....	7 38	14 72
		Aaron King.....	20 88	31 75
Deep Spring.....	Hawkins....	Andrew L. Galbraith, to 31st March, 1842	1 94	3 72
Delphi.....	Marion.....	Thomas Pankey.....	15 12	19 85
Denmark	Madison	Charles Hickox.....	382 07	563 28
Dixon's Springs..	Smith	Wm. S. Alexander..	150 20	293 75
Doe River..... [Dis. April 28, '43]	Carter.....	John J. Wilson, to 30th June, 1842....	2 26	3 73
Double Springs...	Jackson.....	Robert L. Lindsay....	(No ret.)	
Double Walnut... [Ch'd to Double Springs.]	Jackson.....	Craven Maddox.....	19 20	37 76
Dover.....	Stewart.....	John H. Petty, to 30th June, 1842.....	94 57	133 29
		A. A. C. Rogers, to 31st Dec., 1842....	42 71	82 02
		Alexander M. Wall..	33 78	69 70
Dresden.....	Weakly.....	D. P. Caldwell, to 19th Nov., 1841. ..	70 97	150 32
		Pulaski B. Bell.....	351 94	732 01
Dry Hill.....	Lauderdale ..	Stith Richardson, fm. 1st Oct., 1841.....	12 69	25 27

POST OFFICE DEPARTMENT—*Tennessee.*

Post Offices.	Counties.	Postmasters.	Compensation.	Net proceeds.
			Dols. cts.	Dols. cts.
Dugger's Ferry..	Carter.....	John Berry.....	12 70	21 99
Dukedom.....	Weakly.....	D. A. Beadles.....	49 51	68 74
Durhamville.....	Lauderdale ..	Joy Chandler.....	116 28	227 94
Dyersburgh	Dyer.....	Lewis Nolen.....	182 17	363 64
Eagleville.....	Williamson..	Chesley Williams....	56 46	105 81
Eastview..... (Dis. April 28,'43)	Bledsoe.....	Aaron Schoolfield, to 13th May, 1843....	8 27	18 07
Eaton	Gibson.....	William J. Jennings.	57 27	111 88
Eden's Ridge....	Sullivan	Thomas Fain, to 5th May, 1842.....	16 93	27 59
		John Shaver.....	24 05	38 19
Egypt.....	Fayette.....	John Lester, to 31st Dec., 1842.....	21 13	38 48
		W. C. Graves.....	7 23	13 33
Elizabethton.....	Carter.....	W. R. Rhea.....	308 08	264 35
Elk Ridge.....	Giles.....	John C. Walker.....	17 83	34 92
Elk River..... (Dis. May 10,'42.)	Franklin	John Rhodes, to 10th June, 1842.....	6 35	13 72
Elkton.....	Giles.....	J. J. Upshaw, to 7th March, 1842.....	64 02	120 03
		Lewis Hunnicutt....	120 16	225 69
Ellejoy.....	Blount.....	Andrew Bogle.....	23 73	41 41
Ellisville ..... (Ch'd to Danielsville)	Dickson.....	W. E. Ellis, fm. 14th July to 31st Dec., 1842	4 66	9 56
Elm Hill.....	Rutherford...	John M. Williams....	37 36	56 19
Emery Iron Works (Dis. April 28,'43)	Roane.....	Jos. Robison, to 30th June, 1842.....	3 66	7 24
Estanaula	Haywood....	Joab Wilson.....	12 65	22 19
Eve Mill.....	Monroe.....	Jesse Butler.....	17 76	28 64
Facility.....	McMinn.....	J. H. Reagan.....	27 84	47 32
Fair Chance Furnace.....	Humphreys...	John Sullivan.....	4 25	8 96
Fairfield..... (Late Davis' Mills.)	Bedford.....	I. W. Ragsdale, fr 1st Oct., 1841, to 31st March, 1842.....	12 40	25 16
		John S. Davis.....	26 95	51 79
Fair Garden.....	Sevier.....	John Walker.....	13 86	18 66
Fall Branch.....	Washington .	Joseph B. Gilman....	57 14	70 17
Falling Water....	White.....	Shadrick Price.....	(No ret.)	
Farmington.....	Bedford.....	B. C. Brantley.....	114 97	200 85
Fayette Corner...	Fayette.....	C. T. Blair.....	22 57	42 30
Fayetteville.....	Lincoln.....	A. T. Nicks.....	683 27	1208 78
Fincastle.....	Campbell....	J. J. Mars.....	37 93	69 45
Flat Creek.....	Bedford.....	Thos.. Newson, (1st qr. '43. estimated)..	35 13	70 05
Flemings'.....	Weakly.....	Robert R. Gilbert....	17 17	37 21
Flynn's Lick	Jackson.....	Absalom Johnson....	11 03	18 68

POST OFFICE DEPARTMENT—*Tennessee.*

Post Offices.	Counties.	Postmasters.	Compensation.	Net proceeds.
			Dols. cts.	Dols. cts.
Forest Hill..... (Dis. Aug. 25,'41)	Fayette.....	William Littlejohn..	(No ret.)	
Fort Blount.....	Jackson.....	Andrew McClellan..	8 10	13 62
Fort Pickering...	Shelby.....	Thomas H. Allen, to 31st Dec., 1842....	70 09	149 35
		William B. Davis....	24 08	47 05
Foster's ⋈ Roads.	Bledsoe.....	William Foster.....	8 69	14 74
Fosterville.....	Rutherford ..	Thomas Edwards....	121 06	227 20
Fountain Head...	Sumner.....	J. W. Spradlin, to 31st March, 1842.....	6 69	14 57
		O. P. Butler.....	15 89	31 27
Fountain Spring..	Warren.....	B. B. Bradford.....	14 81	31 65
Four-mile Branch	Monroe.....	Miles Cunningham..	28 21	53 23
Franklin.....	Williamson..	H. H. Hobbs.....	981 56	2172 93
Fredonia.....	Montgomery.	Duncan Bethuene, to 31st Dec., 1842....	11 12	21 11
		Sanford Wilson.....	34 66	58 80
Fulton.....	Lauderdale ..	W. W. Lea, (2d qr. 1843 estimated)....	8 43	14 50
Gainesborough....	Jackson.....	S. W. Cassetty, to 31st March, 1842.....	53 68	107 12
		N. G. Jackson.....	76 80	141 81
Gallatin.....	Sumner.....	Thomas G. Moss....	936 38	2222 94
Gap Creek.....	Knox.....	Jere. Johnston.....	7 86	12 07
Gardnersville....	Weakly.....	R. W. Gardner.....	12 41	18 71
Garrett's Factory. (Disc. Jan. 3, 42.)	Giles.....	James Clift, to 31st Dec., 1841.....	1 37	2 68
Germantown.....	Shelby.....	Hervey Wren, to 31st March, 1842.....	84 07	155 17
		S. W. Ledbetter.....	168 41	322 11
Gilliam's..... (Dis. April 28,'43)	Sumner.....	S. R. Gilliam, to 30th June, 1842.....	2 84	5 69
Gill's Store.....	Lincoln.....	W. W. Gill.....	18 54	35 16
Glen Brook.....	Monroe.....	Austin Glenn, fm. 1st Oct., 1841.....	62	1 23
Goodbar.....	Overton.....	W. P. Goodbar.....	5 49	8 40
Good Spring.....	Williamson..	Collins McDaniel...	37 92	64 46
Goose Creek..... Dis. Aug. 23, '42.	Smith.....	Archibald McNeill, to 16th Sept., '42....	5 95	9 11
Gordonsville.....	Smith.....	John Gordon.....	44 73	72 48
Grantsborough....	Campbell....	James H. Grant.....	9 41	15 53
Granville.....	Jackson.....	John Hughes.....	64 31	124 00
Grape Spring....	Hamilton ...	Jere. Jones, to 30th June, 1842.....	2 89	5 36
		Evan Parker.....	1 75	2 82
Grassy Cove.....	Bledsoe.....	W. S. Greer.....	9 92	20 36
Gravel Hill.....	McNairy....	David Reding, fm. 8th July, 1842.....	80	1 44

POST OFFICE DEPARTMENT—*Tennessee.*

Post Offices.	Counties.	Postmasters.	Compensation.	Net proceeds.
			Dols. cts.	Dols. cts.
Green Bottom....	Shelby.....	Z. M. Tate, to 31st March, 1842.....	47 36	88 10
		Thomas Harwell....	92 97	105 86
Greenfield.....	Sullivan	G. W. Greenway....	9 08	14 10
Green Hill.....	Wilson	Wm. W. Masterson..	135 00	186 37
Green Tree Grove	Stewart.....	John Frazier.....	9 89	17 23
Greenville.....	Greene.....	Wm. Dickson, to 1st Feb., 1843.....	403 31	597 42
		William M. Lowry..	124 82	191 57
Grove Mount .... Late Haleysburg.	Dyer	Richard Henderson, fm. 10th Dec. '41..	11 67	22 21
Gustavus.....	Greene	James Sevier, to 31st Dec., 1842	25 93	44 94
		E. S. Broyles.....	7 32	13 43
Haleysburg..... Ch'd to Grove Mt.	Dyer.....	Isaac Parker, to 31st Dec., 1841.....	3 98	7 96
Halifax..... (Dis. July 28, '42)	Wilson.....	Andrew Eskew, to 30th Sept., 1841...	79	1 71
Hamburgh.....	Hardy.....	T. W. Poindexter....	42 24	85 01
Hampshire.....	Maury.....	J W. Kilpatrick.....	31 52	53 58
Hanna.....	Sumner.....	A. L. Hanna.....	29 47	50 15
Hardiman's Cross Roads.....	Williamson. .	E. L. Jordan.....	103 49	201 81
Harmony	Weakly.....	E. P. Latham.....	14 84	29 79
Harpeth	Williamson. .	William S. Webb....	50 61	61 50
Harrican.....	Humphreys. .	Samuel Epperson....	13 40	15 64
Harrison.....	Hamilton ...	W. B. Coffee, to 31st March, 1843.....	60 11	102 92
		S. A. McKenzie	8 55	16 27
Hartsville.....	Sumner.....	Francis Duffy.....	221 85	444 06
Hatchie..... (Dis. Mar. 1, '42.)	Haywood....	Wm. Shepard, to 31st March, 1842.....	6 36	11 08
Haynes'	Grainger	Jos. Yadon.....	12 65	27 50
Henderson.....	Lincoln.....	L. H. McKinney, fm. July 1, '42, to 31st March, 1843.....	99	1 12
		Robert S. Woodward.	08	09
Henderson's Mills	Greene.....	Robert Henderson...	52 63	79 93
Hendersonville...	Sumner.....	Priestly Bradford....	163 99	333 28
Henry.....	Lawrence...	Ezekiel Voss.....	(No ret.)	
Henry's ⋊ Roads.	Sevier.....	Elisha Cates.....	19 47	28 51
Hickory Creek...	Warren	Jona. Wooten.....	65 23	126 07
Hickory Grove... Dis. Aug. 23, '42.	McMinn.....	Benjamin Isbell, to 30th Sept., 1842...	7 82	11 80
Hickory Valley .. Disc. June 9, '42.	Hamilton....	Lewis Shepherd, to 31st March, 1842..	1 64	3 36
Hico.....	Carroll.....	L. J. McNeill.....	33 65	61 36
Highland.....	Jackson.....	John Scanland, to 30th June, 1842.....	12 75	27 37

POST OFFICE DEPARTMENT—*Tennessee.*

Post Offices.	Counties.	Postmasters.	Compensation.	Net proceeds.
			Dols. cts.	Dols. cts.
		James H. Richmond, to 7th March, 1843	8 44	16 84
		J. S. Cornwall	4 19	4 79
Hilham	Overton	Ormel Fisk	16 95	35 22
Hillsborough	Franklin	B. F. Hollins	139 64	169 73
Hiltons'	Sullivan	B. L. Yokely	34 55	39 63
Hollis' Plains	Robertson	James S. Hollis	19 25	22 82
Holly Creek	Wayne	Alex'r C. McDougal, (1st qr. '43 estimated)	9 61	17 96
Holston Dis. May 15, '43.	Knox	Moses Armstrong, fm. July 1 to Sept. 30, 1842	03	09
Hopewell Dis. Jan. 1, '42.	Hawkins	Isaac Louderback, to 31st Dec., 1841	1 03	1 80
Horse Creek	Greene	John J. Broyles	19 87	24 43
Houston	Wayne	Wm. Hawk, from 1st Oct., 1841	10 55	21 05
Huddleston's Cross Roads	Wilson	J. P. H. Lenoir	27 12	51 24
Humphrey's Store Dis. March 5, '42	Monroe	John J. Humphreys, to 31st Dec., 1841	71	1 29
Huntingdon	Carroll	T. A. Hawkins	498 91	569 96
Hurt's ⋈ Roads	Maury	R. A. Glenn	50 76	103 39
Ida	Tipton	Lewis Johnston, to 31st Dec., 1841	12 71	20 25
		B. J. Terry, (1st & 2d qrs. 1843 estimated)	32 35	46 78
Independence	Henderson	L. C. Smith	33 46	67 99
Indian Creek	Giles	L. A. Westmoreland	25 89	50 69
Indian Tavern Dis. July 3, '43.	Morgan	Clement H. Saffell, from Feb. 4 to 30th June, 1842	1 44	2 96
Irvine's Store	Weakly	Samuel Irvine	27 05	49 26
Isom's Store	Maury	Griffith Cathey	14 80	27 02
Jacksborough	Campbell	Thomas Wier	89 36	152 98
Jack's Creek	Henderson	A. C. McCorkle	92 74	181 54
Jackson	Madison	John Tomlin	988 41	2391 57
Jackson Forge Dis. Sept. 8, '41.	Dickson	William B. Young, to 30th Sept., 1841	1 40	2 39
Jamestown	Fentress	Robert H. McIlvain	39 83	64 70
Jasper	Marion	Thomas Burnett, to 28th Aug., 1841	12 52	21 74
		Jos. P. Kelly	126 13	220 28
Jefferson	Rutherford	Jacob D. Donalson	100 02	167 57
Johnsons'	Montgomery	L. H. Johnson	63 14	105 87
Johnsville Dis. Mar. 24, '43.	Dyer	G. W. Merriwether, to 30th Sept., 1842	3 76	7 40

POST OFFICE DEPARTMENT—*Tennessee.*

Post Offices.	Counties.	Postmasters.	Compensation.	Net proceeds.
			Dols. cts.	Dols. cts.
Jonesborough	Washington .	W. G. Gammon, to 15th Sept., 1842 ..	377 78	640 75
		John P. Chester.....	254 32	306 07
Jones' ✕ Roads .. Dis. Oct. 13, '42.	Dickson	G. W. Duke, to 29th Oct., 1842.....	16 06	29 01
Jonesville..... Dis. May 10, '42.	Dyer	James E. McKnight, to 30th June, 1842.	2 51	4 52
Kelly's Ferry....	Meigs	W. R. Cawood, to 31st March, 1842.....	6 40	12 08
		James Blakely.....	10 41	21 08
Kincannon's Ferry	Meigs	Andrew Kincannon, fr. 1st Jan., 1842...	2 59	5 38
Kingsport.....	Sullivan	John Lynn	287 70	522 34
Kingston.....	Roane	Wm. S. McEwin, to 8th Jan., 1842.....	104 02	87 45
		Henry I. Welcher...	288 40	241 83
Knoxville.....	Knox.....	James W. Campbell..	1442 70	2989 29
La Fayette.....	Macon.....	H. B. Flippin, from 16th Sept., 1842...	17 11	27 85
Lagado.....	Wilson	Thos. Vaughn, (1st qr. 1843 estimated)...	21 23	41 64
La Grange	Fayette	A. B. Gloster.	685 08	1529 14
Lancaster.....	Smith	William Lancaster, to 30th Sept., 1842..	19 15	39 57
		John Lancaster	8 58	16 54
Landan.....	Haywood....	L. W. Johnson, from Oct. 1, 1842.....	82	1 74
Lanefield	Haywood	A. G. Hoskins, to 30th Sept., 1841	7 46	14 54
		Calvin Beste.....	34 66	63 80
Las Casas..... Dis. July 28, '42.	Rutherford ..	James Bivins.....	(No ret.)	
Laurel Creek....	Fayette.	Jos. Tucker	39 86	73 63
Laurel Gap.....	Greene.....	Henry Tarrant.....	11 94	23 14
Laurenceburg....	Lawrence. ..	Stephen Busby.....	367 10	339 58
Lebanon.....	Wilson	Isaac Golladay.....	766 08	1277 89
Leesburg.....	Washington .	Isaac McPherson....	85 34	149 82
Lee Valley.....	Hawkins	John Mitchell	10 96	14 73
Leiper's Fork....	Williamson..	John P. Bond, to 30th Sept., 1841	2 98	5 81
		George A. Conn, from 1st Jan., 1842.....	12 77	21 26
Lenoir's	Roane	W. B. Lenoir	33 46	61 22
Leon..... Dis. Feb. 3, '42.	Johnson.	Thomas Johnson, to 31st March, 1842..	88	1 93
Lewisburg.....	Marshall	W. F. McGregor, to 31st Dec., 1841. ..	33 84	67 00
		John Hatchell.....	99 27	190 67

POST OFFICE DEPARTMENT—*Tennessee.*

Post Offices.	Counties.	Postmasters.	Compensation.	Net proceeds.
			Dols. cts.	Dols. cts.
Lexington	Henderson	Hezekiah Bradbury, to 30th Sept., 1841	30 36	55 61
		J. A. M. Jeffreys, (3d qr. '42 estimated)	246 91	468 12
Liberty	De Kalb	John Dougherty, to 30th Sept., 1842	61 66	114 93
		L. D. Fite, to 31st March, 1843	17 96	35 99
		Leonard Lamberson	9 54	17 49
Lick Creek	Hickman	J. T. Primm, (4th qr. 1841 estimated)	17 24	30 47
Limestone	Hamilton	Jonathan Wood	35 83	67 04
Lindsayville Dis. Jan. 18, '43.	Wilson	Lewis Lindsay, to 31st Dec., 1841	2 17	3 14
Little Chucky	Greene	Anthony Rankin	7 93	13 06
Livingston	Overton	William G. Roberts	90 46	178 13
Lockport	Wilson	William Petway	12 04	24 82
Locust Grove	Weakly	James Hornbeck	7 93	16 51
Locust Mount	Washington	T. C. McAdams	3 25	5 55
Locust Shade	Overton	James McMillan	19 74	40 41
Lodi	Jackson	John Whitson	2 77	5 59
Long Creek	Jefferson	Elijah Carson	3 66	4 90
Longmire	Washington	Charles Longmire	16 13	24 68
Long Savannah	Hamilton	John Anderson	13 14	20 63
Long View	Morgan	G. T. Vickrey	6 75	12 55
Lookout Valley	Hamilton	E. C. Rice	(No ret.)	
Dis. July 28, '42; re-est'd Oct. 15, 1842.		Elisha Parker, fm. 2d Nov., 1842	3 25	4 97
Lost Creek	Campbell	Elijah Hill	10 50	20 74
Louisville	Blount	H. T. Cox	66 69	118 39
Lowes	Robertson	William Shaw	86 78	165 26
Loy's ✕ Roads	Anderson	Lewis Miller	11 87	25 14
Lynchburg	Lincoln	B. H. Berry	107 06	226 96
Lynnville	Giles	F. T. McLaurin	161 07	173 66
Lyon's Store	Hawkins	William Lyon	49 12	83 00
McAlister's Cross Roads	Montgomery	W. M. Stewart	41 48	78 28
McLeanville	Jackson	Alexander Keith	8 19	13 49
McLemoresville	Carroll	A. H. Smith	145 79	278 85
McMinnville	Warren	Samuel L. Colville, to 19th May, 1843	490 63	989 85
		W. L. S. Dearing	23 90	46 72
McMurray's Store	Maury	Jos. McMurray	17 63	28 19
Macedonia	Carroll	W. B. Moore, to 30th June, 1842	24 67	47 18
		John W. Smith	31 48	31 51
Macon	Fayette	T. K. Rhodes, to 30th Sept., 1842	19 76	35 80

POST OFFICE DEPARTMENT—*Tennessee.*

Post Offices.	Counties.	Postmasters.	Compensation.	Net proceeds.
			Dols. cts.	Dols. cts.
		Thomas McIver, (1st qr. '42 estimated) .	189 08	348 94
Madisonville	Monroe.....	James W. Bicknell, to 3d Dec., 1842	168 25	304 91
		Guilford Cannon	65 22	114 21
Manchester.....	Williamson ..	Thomas Wright, to 4th Aug., 1842....	36 44	67 88
		Alexander Neel, to 31st March, 1843..	34 43	40 93
		Harwood Morgan....	10 19	18 38
Mansker's Creek.	Davidson....	E P Connell	43 24	85 35
Mantua.....	McMinn	W. B. Porter.....	5 43	11 21
Marcus.....	Robertson....	Robert B. Mitchell..	13 08	22 89
Marshall's Ferry..	Grainger	James Shields	38 27	62 54
Martin's Creek...	Carroll.	William Martin	14 61	29 16
Marysville	Blount.....	J. J. Walker, to 30th Aug., 1842.....	189 60	324 86
		Samuel T. Bicknell .	103 65	183 89
Mason Grove	Madison	E. B. Mason.....	42 38	62 94
Mason Hall.....	Obion	John Garrison, (1st qr. '43 estimated) .	11 48	21 21
Matamora	Hardeman...	James M. Rogers....	15 02	25 76
Maysville..... Ch'd to Ellisville.	Dickson.....	H. M. Slayden, to 30th June, 1842.....	14 04	22 66
Meadowville.....	Macon.....	C. J. Coker, to 30th June, 1842.....	12 25	23 46
		Reason Barrow.....	11 26	21 05
Mechanicsville ..	Rutherford ..	Jos. S. Payne.....	8 58	17 28
Mecklenburg	Knox.....	J. G. M. Ramsey....	20 65	34 08
Medon.....	Madison.....	Peter J. Swink.....	79 59	148 29
Meesville.....	Roane.....	George Gordon.....	12 62	26 66
Meigsville.....	Jackson.....	Amos Kirkpatrick ...	10 18	19 25
Memphis.....	Shelby..	M. B. Winchester ..	2538 18	7487 07
Middleburg.....	Hardeman...	T. W. Averell, to 31st Dec., 1842.....	143 98	148 53
		John A. Jarratt.....	45 11	71 23
Midway.....	Monroe.....	Jesse Cunningham ..	9 14	15 00
Mifflin.....	Henderson ..	P. B. Cobb, to 30th Sept., 1842.....	32 21	60 72
		R. S. Bradford.....	24 22	42 65
Milburnton.....	Greene.....	William Milburn....	6 03	10 71
Miles..... Dis. July 2, 1841.	Wilson.....	John Baird, jr.....	(No ret.)	
Mill Bend	Hawkins....	Absalom L. Burum, fr. 20th July, 1842.	2 16	2 56
Milledgeville	White	J. C. Dew.....	42 03	60 86
Millersburgh	Rutherford ..	John A. Gentry, to 30th Sept., 1841 ..	4 05	8 05
		Burrell G. White, fin. 1st April, 1842....	25 57	21 72

POST OFFICE DEPARTMENT—*Tennessee.*

Post Offices.	Counties.	Postmasters.	Compensation.	Net proceeds.
			Dols. cts.	Dols. cts.
Millville	Lincoln	H. P. Mooney, to 31st March, 1843	21 64	42 26
		I. R. Chitcoat	2 62	4 93
Milton	Rutherford	G. S. Newsom	71 35	131 94
Minor's Nursery Ch'd to Graysville.	Montgomery	Charles Minor, to 30th Sept., 1841	7 28	13 29
Mitchellsville	Robertson	W. M. C. Barr	42 73	80 81
Monroe	Overton	E. N. Cullom, to 31st March, 1843	33 88	63 74
		W. P. Lacey	5 37	11 33
Montezuma	McNairy	J. R. Wamble, fm. 1st Oct., 1841	29 03	58 48
Montgomery	Sumner	J. T. Montgomery	30 47	53 41
Montvale Springs.	Blount	D. D. Fonte	6 22	14 62
Moore's ⋈ Roads.	Hardeman	Thos. Jenkins, to 30th June, 1842	54 40	103 04
		J. D. Cage, to 31st Dec., 1842	24 75	48 66
		John Smalley	28 44	54 21
Moore's Iron W'ks	Johnson	Rufus Moore	9 13	14 47
Mooresville	Maury	B. W. Nowlin	50 55	91 73
Morgan	Morgan	J. D. Bennett, to 30th June, 1842	35 92	56 30
		Samuel T. Cox	26 78	51 26
Morgan's Creek	Perry	John Walker	16 26	34 51
Morgantown	Blount	Edmund Wayman	40 20	73 50
Morning Sun	Shelby	J. W. Royster, to 30th Sept., 1841	14 21	26 88
		C. J. Nelson	111 02	199 04
Morrison's Cross Roads	Warren	Henry R. Etter	17 60	33 52
Morristown	Jefferson	J. M. Coffin	39 90	30 86
Morse Creek	McNairy	J. A. McAlpin	5 24	11 91
Moscow	Fayette	G. O. Conegay, to 30th Sept., 1841	8 47	17 38
		G. E. Graves, fm. 1st April, 1842	45 57	93 64
Mossy Creek	Jefferson	George Branner	68 26	65 05
Mount Airy	Bledsoe	Jona. Pope, to 13th April, 1843	10 50	21 57
Dis. Mar. 30, '43; re-est'd June 21, 1843.				
Mount Comfort	Fayette	John Graham	62 86	105 61
Mount Henry	Montgomery	Henry Williams	25 99	34 40
Mount Holyoke	Henry	James Cowan	34 45	67 45
Mount Pinson	Madison	G. A. Connally, (1st qr. '42 estimated)	30 90	56 29
Mount Pleasant	Maury	H. A. Miller	450 76	570 78
Mount Prospect Dis. June 23, '42	Obion	J. M. Hunter, to 30th June, 1842	78	1 20

POST OFFICE DEPARTMENT—*Tennessee.*

Post Offices.	Counties.	Postmasters.	Compensation.	Net proceeds.
			Dols. cts.	Dols. cts.
Mount Reserve...	Bedford.....	Abram Myers.....	35 38	72 32
Mount Vernon...	Monroe.....	N. J. Spilman.....	19 23	37 02
Mount View.....	Davidson....	C. McFadden, fm. 1st		
Late Buchannansville.		April, 1842.....	48 46	82 52
Mount Vista.....	Henry.....	Nathan Williams, to		
		30th Sept., 1842..	16 31	32 61
		Wm. S. Blackmore..	10 19	19 61
Mouth of Sandy..	Henry.....	J. T. Edmonds.....	29 04	56 54
Mouth of Tellico. Dis. July 20, '41.	Blount.....	John McGhee.....	(No ret.)	
Mulberry	Lincoln.	Paul Ingle.....	70 86	132 09
Mulberry Gap....	Claiborne....	James Fulkerson....	13 90	25 87
Mulloy's.....	Robertson...	Daniel Mulloy.....	(No ret.)	
Dis. July 20, '41; re-est'd Feb. 10, 1843.		Smith Hughlett, from 5th March, 1843...	3 52	2 14
Murfreesborough .	Rutherford ..	D. D. Wendel, to 31st		
		Dec., 1842.....	895 27	1826 23
		G. T. Henderson....	299 96	526 87
Muskrat Springs .	Bradley.....	S. H. Powell, fr. 26th Aug, 1841.....	4 47	8 17
Nashville	Davidson....	Robert Armstrong ...	4000 00	22778 06
New Canton.....	Hawkins....	Wm. Hord, to 25th		
		Feb., 1842.....	15 95	26 21
		William Alexander..	26 83	47 75
New Castle.....	Fayette	J. D. Hubbard.....	189 09	173 78
Newmansville ...	Greene.....	Jesse Ellis.....	14 88	10 85
New Market.....	Jefferson	William Brazleton ..	182 87	322 28
Newport.....	Cocke.....	William C. Roadman	218 72	185 95
New Providence.	Montgomery.	Butler Fauntleroy, to 31st Dec., 1841 ...	33 43	33 24
		Thomas F. Pettus...	79 83	113 70
Nickles' ..... Dis. July 2, '41.	Anderson....	John Nickle.....	(No ret.)	
Noah's Fork.	Coffee.....	John Patton.....	10 59	20 49
Nolensville.....	Williamson. .	John Nolen	99 13	170 92
Nonconner.....	Fayette.....	Thomas Eckford, fm. June 11 to Dec. 31, 1841.....	10 25	18 78
		John Shaw	32 61	54 20
Nubbin Ridge....	Hardeman...	D. W. Rosson, to 30th June, 1842.....	10 08	21 69
		Woodson Vaden.....	12 88	27 57
Oak Grove	Jefferson	J. C. Turnley, to 30th Sept., 1842	15 06	17 18
		John Cowan, (1st & 2d qrs. '43 estim'd)	6 44	6 38
Oak Hill.....	Overton.	E. L. Gordonhire....	28 67	64 24

POST OFFICE DEPARTMENT—*Tennessee.*

Post Offices.	Counties.	Postmasters.	Compensation.	Net proceeds.
			Dols. cts.	Dols. cts.
Oakland.....	Madison	Jas. Maneese, to 1st March, 1842.....	46 79	91 60
		Edw'd W. Tatum ...	82 52	161 19
Oceola ..... (Dis. Sept. 23,'42)	Perry.....	C. S. Brodie, fr. Oct. 1, '41, to Sept. 30, '42	2 26	4 15
Ocoa	Polk	James Sloan, from 9th May, 1843.....	18	34
Old Salem ..... (Ch. to Brownsborough)	Washington .	A. H. Broyles, to 31st Dec., 1842	64 00	111 05
Old Town	Claiborne ...	W. R. Gibson.....	8 85	19 55
Olive	McMinn	Emanuel Haney, to 31st March, 1843..	5 45	10 22
		James Orten.....	68	1 20
Oliver's	Anderson	Sam'l Galbraith.....	17 13	29 55
Onecho	Montgomery .	J. H. Williams.....	20 84	37 30
Onward	Stewart	Wm. Mitchell, to 31st Dec., 1841	6 05	11 61
		Wm. Miller, to June 30, 1842	3 43	5 42
		W. G. Wynns.....	8 58	13 77
Ooltewah ..... (Dis. Mar. 30, '43)	Hamilton . . .	Allen Kennedy, to April 18, 1843	6 00	11 02
Orme's Store.....	Bledsoe	Jas. Orme.....	13 98	16 47
Owen Hill	Williamson..	R. C. Owen, from 1st Oct., 1842.....	7 58	11 92
Pactolus ..... (Ch. to Clover Bottom)	Sullivan.....	Thos. Vincent, to 16th April, 1842.....	2 38	4 18
Palestine.....	Hickman . . .	J. G. Nixon	24 47	39 50
Pall Mall.....	Fentress.....	Benj. Gatewood	18 60	38 73
Palmyra	Montgomery .	W. P. Laird	23 22	33 86
Panther Springs..	Jefferson	Jas. E. Williams	33 52	39 41
Paperville.....	Sullivan	Geo. Burkhart	67 59	96 64
Paris	Henry	Thos. K. Porter	855 57	1437 55
Parrottsville	Cocke	Sam'l M. Hughes ...	20 98	38 07
Pear Tree ..... (Dis. Dec. 10, '41)	Roane.....	A. V. Farmer, to 31st Dec., 1841	2 18	2 18
Pekin	Jackson	W. R. Vance	27 86	50 57
Pelham	Coffee	W. S. Mooney, to 31st March, 1842.....	22 26	45 84
		A. S. Goodman	35 35	74 23
Perryville	Perry.	R. C. Graham, from 18th July, to 30th Sept., 1841	14 02	26 53
		R. M. Thomas.....	85 18	176 92
Petersburg	Lincoln	J. A. Yowell, to 30th Sept., 1842.....	55 20	99 69
		Geo. L. Lenard.....	27 19	50 80
Peytonville.....	Williamson .	Geo. Andrews, to 31st March, 1841.....	35 78	52 82

POST OFFICE DEPARTMENT—*Tennessee.*

Post Offices.	Counties.	Postmasters.	Compensation.	Net proceeds.
			Dols. cts.	Dols. cts.
		John G. Boyd	4 44	7 79
Philadelphia	Monroe	E. C. Edwards	106 50	181 43
Pigeon Creek	Greene	John McBride, (2d qr. '42 estimated)	3 39	6 23
Pigeon Forge (Dis. Jan. 3, '43)	Sevier	W. R. Love, to 31st Dec., 1841	81	86
Pikeville	Bledsoe	Sam'l W. Robinson	136 40	248 92
Pinckney	Williamson	M. M. Andrews	33 46	43 07
Piney River	Dickson	M. H. Hogins	(no ret.)	
PleasantExchange (Ch.toTip'ecanoe)	Henderson	W. G. Vanhook, to March 11, 1843	26 63	50 93
Pleasant Grove	Maury	J. S. Hunt	39 98	70 78
Pleasant Hill	Davidson	Alfred Enochs, to 1st Dec., 1842	40 45	77 12
		Mathew P. Walker	14 20	25 40
Pleasant Shade	Smith	John A. Sloan, to 31st Dec., 1841	6 47	11 98
		B. F. Herod	17 11	32 42
Pleasant Valley	Wayne	M. Y. Simms, to 30th Sept., 1842	13 36	28 32
		Henry Greeson	6 03	11 90
Pleasantville	Hickman	W. B. Cook	23 89	36 13
Pond Creek	Monroe	James Witten, to 30th June, 1842	11 92	22 21
		Thos Vernon	10 21	18 75
Poplar Creek	Roane	Thos Gallagher	7 42	15 57
Poplar Grove	Gibson	Wm. Nuckles, to 31st Dec., 1841	2 78	5 37
		K. H. Goodloe	7 34	15 37
Portersville	Tipton	Murdo Murchison, to 31st March, 1842	46 33	89 75
		W. P. Vaden	94 63	168 66
Port Royal	Montgomery	Geo. Bell, to March 31, 1843	106 35	163 77
		A. C. Gaines	12 53	20 12
Post Oak Springs	Roane	M. S. Millican	23 04	41 11
Prestonville	Ray	W. T. Gillenwater, to 31st Dec., 1841	7 09	11 96
		R. A. Brown, to 30th Sept. 1842	9 00	15 02
		R. P. Bowman	6 84	13 93
Prospect	Giles	T. A. Westmoreland	47 58	85 37
Prospect Hill (Dis. Mar. 18, '42)	Lincoln	Wm. L. Colburn	(no ret.)	
Pulaski	Giles	Jacob Shall, to 30th Sept., 1841	105 91	231 20
		E. W. Rose	741 85	1405 94
Purdy	McNairy	G. H. Burtwell, from Oct. 1, 1841	178 66	366 62

POST OFFICE DEPARTMENT—*Tennessee.*

Post Offices.	Counties.	Postmasters.	Compensation.	Net proceeds.
			Dols. cts.	Dols. cts.
Quincy	Gibson	Lem'l Deane, to 31st March, 1842	14 52	28 24
		S. J. Wilkins	26 58	52 63
Railroad Plains (Dis. Mar. 15, '42)	White	J. A. Jenkins, to 31st Dec., 1841	3 46	6 88
		Jas. R Herd, to 31st Dec., 1842, (3d qr. '42 estimated)	8 43	15 55
Railroad Plains (Late Crossville)	White	M. C. Dibrill, from Jan. 1, 1843	5 03	8 46
Raleigh	Shelby	Thos. L. Smith	491 18	512 57
Randolph	Tipton	G. H. Evans	394 59	764 56
Readyville	Rutherford	Chas. Ready, sen	69 56	110 06
Red Bridge	Hawkins	Cleon Moore	53 81	82 44
Red Hill	Grainger	Martin Cleveland, to 31st March, 1842	6 07	12 53
		Alfred Noell	9 88	19 39
Red Mound	Henderson	Addison Pyles	69 64	141 83
Red River	Robertson	Jas. Gunn	17 72	28 08
Reedy Creek	Sullivan	David Shaver	6 60	10 60
Reullura	Carroll	Archibald Gillis	4 71	3 95
Reynoldsburgh	Humphreys	Thos. K. Wyley	16 04	34 71
Rheatown	Greene	Jos. H. Earnest	114 18	153 18
Richland	Giles	Sam'l S. Smith	36 92	67 76
Richmond	Bedford	J. H. Curtis	15 02	30 79
Rich Valley	Bedford	Jordan C. Holt	23 44	47 85
Riggs' X Roads	Williamson	Gideon Riggs	50 59	96 19
Ripley	Lauderdale	Jas. A. Lackey	128 05	232 61
Rives	Wilson	W. T. Coles, (3d qr. '42 estimated)	24 47	42 13
Roberson's X R'ds	Bledsoe	Isaac Robinson	11 73	19 76
Robertson's Store	Lincoln	W. B. Robinson	27 71	54 63
Robertsville	Anderson	Arthur Kirkpatrick, to 30th Sept., 1842	19 17	38 52
		D. A. Peck, from 1st April, 1843	2 89	5 58
Rock Creek	Franklin	John S. Sutphen	(no ret.)	
		Curry McGrew, from May 8, 1842	3 23	6 99
Rock Island	Warren	J. B. Rogers	55 40	83 07
Rockville	Monroe	John McCroskey	11 76	20 03
Rocky Mount	Sullivan	Michael Massingill	10 12	14 44
Rocky Spring	Grainger	Etheldred Williams	70 61	84 68
Rogersville	Hawkins	J. K. Neill, to Sept. 19, 1842	281 87	512 72
		Richard G. Fain	173 23	298 95
Rome	Smith	J. H. Bates	102 12	200 38
Romeo	Greene	Geo. Kenney	9 29	17 33

POST OFFICE DEPARTMENT—*Tennessee.*

Post Offices.	Counties.	Postmasters.	Compensation.	Net proceeds.
			Dols. cts.	Dols. cts.
Roseborough.....	Cannon	Jona'n Hendrickson,		
(Dis. July 2, '41)		to July 29, 1841...	24	57
Rose Creek.....	McNairy	Dempsey Moore	29 30	55 16
Ross.....	Anderson ...	James Ross	13 09	24 71
Rowesville.....	Bedford	Isaac B. Holt, to 31st		
		Dec., 1841	20 78	43 20
		A. M. Holt	47 82	88 78
Rural Hill	Wilson	Isaiah Curry, to 31st		
		March, 1843.....	60 56	114 87
		R. M. Wood.....	8 30	16 24
Russelville.....	Jefferson	Arch'd A. Hutchinson,		
(Late Cheek's X		fr. April 15 to Sept.		
Roads)		8, 1842	40 40	35 89
		Chas. P. Newney....	74 14	66 80
Rutherford	Dyer	H. F. Rutherford....	27 86	54 71
Rutledge.....	Grainger	William Norton	141 60	144 52
Ryo Rridge.....	Morgan	James Jones, fr. Mar.		
		1, '41, to Ap. 23, '42	1 59	1 96
		G. Wm. Galloway ...	2 32	3 82
Sail Creek.....	Hamilton ...	Thos. Coulter, fr. Jan.		
		1, 1842	2 36	4 12
Sailor's Rest.....	Montgomery.	G. W. Jordan	82 64	153 09
Salem	Franklin	J. R. Patrick.....	184 07	191 64
Salt Lick Creek..	Macon	Sam'l Jones	10 19	20 52
Sam's Creek	Davidson....	Wm. Shelton, to 31st		
(Dis. Mar. 15, '43)		March, 1843.....	1 85	3 56
Sandy Bridge....	Carroll	Ezekiel Hazlett, to		
		31st March, 1843..	23 81	48 67
		Aaron Green	2 55	5 13
Sandy Hill	Henry	S. M. Atchison.....	27 64	42 64
Sandy Springs ...	Fayette	J. F. Robertson.....	33 08	66 92
Saunders.....	Macon	Riley Feele	4 72	10 12
Savannah	Hardin	James Irwin.....	252 76	490 77
Schoolfield's Store	Bledsoe	Jas. S. Schoolfield ...	20 88	40 36
Sessum's Store...	Lawrence ...	W. G. Richardson, to		
(Ch.toWest Point)		March 31, 1842 ...	8 74	14 73
Sevier	Sevier	Alex'r Preston, to 18th		
		Aug., 1842	64 98	121 44
		Jona. M. Hammer ...	41 10	59 14
Sewee	McMinn	Hill Buttram, from 1st		
(Dis. Nov. 2, '42)		Oct., 1841.....	58	1 01
Shady Grove.....	Gibson.....	A. B. Mitcham.....	69 38	133 75
Shannonville	Perry.....	Washington West....	15 00	30 69
Shelby Corner ...	Shelby	Jere. Massey, to 30th		
		Sept., 1842.....	16 04	22 56
		J. W. Holt, fr Ap. 5, '43	2 62	3 81
Shelbyville.....	Bedford	Thomas Davis	769 25	1681 49
Shiloh	Gibson.....	William Price.....	48 60	87 81

POST OFFICE DEPARTMENT—*Tennessee.*

Post Offices.	Counties.	Postmasters.	Compensation.	Net proceeds.
			Dols. cts.	Dols. cts.
Shipley's Ferry..	Sullivan	Joshua Shipley, to Oct.		
(Dis. Oct. 27, '42)		25, 1842	6 37	10 43
Silver Creek	Maury	Benoni Gresham	7 46	15 62
Silver Spring....	Wilson	James Tilford, jr....	(no ret'n)	
(Dis. July 2, '41, re-		F. P. Wood, from 1st		
est. May 28, '42,		July, 1842, to 31st		
dis. April 25, '43)		March, 1843.....	11 72	8 81
Sinking Cane....	Overton.....	Robt. Officer, 1st Jan.		
(Dis. Ap'l 23, '43)		to 31st March, 1842	79	1 87
Sinking Creek...	Bedford	Thomas Coffy	11 44	21 69
Smith's	McMinn	Jackson Smith.....	8 78	15 06
Smith's X Roads.	Rhea	W. B. Cozby.....	36 19	55 79
Smith's Fork....	Hardin.....	R. P. Bailey	13 77	24 81
Smithville	De Kalb	H. O. T. Heald	110 14	198 14
Snoddyville	Jefferson	Cary Snoddy.....	43 04	70 72
Snow Creek	Maury	Hugh Forgey.....	40 15	80 89
Soddy	Hamilton	William Clift	11 42	21 21
Somerville	Fayette	W. D. Wilkinson ...	1207 17	2768 15
Sorby	Wayne	Ab'm Montague	18 35	40 02
South Carroll....	Carroll.....	A. H. Carter	44 65	90 51
South Gibson	Gibson.....	W. P. Williams	36 43	68 65
South Harpeth ...	Davidson....	Thos. J. Allison.....	13 91	26 85
Sparks.....	Wilson	Nathan Sparks.....	24 70	47 19
Sparta	White	J. G. Mitchell	621 03	749 71
Speedwell.....	Claiborne....	Wm. Rogers.....	12 00	23 15
Spencer.....	Van Buren ..	John Payne, to 31st		
		Dec., 1841	5 11	10 12
		John Stewart	18 73	38 59
Spring Creek....	Madison	A. B. Christian, to 31st		
		March, 1842.....	44 20	90 56
		A. L. Wood.....	76 58	150 19
Springfield	Robertson ...	J. W. Ferguson	257 37	450 97
Spring Hill	Maury	Radford Satterfield ..	324 04	606 62
Spring Place	Marshall	Richard McRhea, to		
(Dis. Mar. 30, '43)		31st March, 1843..	4 95	9 27
Standing Rock ...	Stewart	H. S. Palmer	5 36	11 11
Statesville.....	Wilson.....	Hiram S. Wroe, to		
		March 31, 1842....	41 28	79 22
		H. S. Sypert.....	47 54	93 07
Stewartsborough .	Rutherford ..	Silas Tucker	132 16	236 86
Stewart's Ferry..	Davidson....	Wm. Stewart	19 21	37 29
Strawberry Plains	Jefferson	Wm. Moulden, to 31st		
		March, 1842.....	26 63	45 07
		Thos. Stringfield....	39 42	69 35
Strip	Shelby.....	Philip McNeill	(no ret'n)	
Sugar Creek.....	Giles	R. W. Appleton.....	12 12	24 62
Sulphur Springs .	Rhea.....	William A. Witten, to		
		Sept. 30, 1842	18 76	37 36
		James W. Vernon ...	9 45	19 82

POST OFFICE DEPARTMENT—*Tennessee.*

Post Offices.	Counties.	Postmasters.	Compensation.	Net proceeds.
			Dols. cts.	Dols. cts.
Sweet Water	Monroe	J. R. Johnson	23 40	42 52
Sycamore	Claiborne	Jacob Shultz	16 54	27 73
Taylorsville	Johnson	Green Moore	58 08	100 36
Tazewell	Claiborne	Hugh Graham	480 38	160 24
Tellico Plains	Monroe	Michael Carroll	49 53	76 85
Tempest Valley	Washington	A. E. Jackson	9 08	16 32
Ten-mile Stand	Rhea	John McCallan	35 22	62 81
Tennessee Iron Works	Dickson	Robert Baxter	20 29	37 13
Thomasville	Washington	Elijah Embree	33 27	53 80
Thompson's Springs [Dis. April 28,'43]	Marion	E. J. Hollis	(No ret.)	
Thorn Hill	Grainger	C. W. Latham	21 08	38 79
Three Forks	Wilson	Nicholas Smith	28 60	49 91
Tippecanoe [Late Pleasant Ex change.]	Carroll	T. A. Noell, fr. April 1, 1843	2 26	4 93
Tobacco Port	Stewart	A. J. Shemwell, to 30th Sept., 1842	32 60	67 09
		N. D. Elliott	19 74	34 86
Toqua	Hamilton	Joseph G. Smith	(No ret.)	
Totten's Wel's	Obion	Benj. I. Totten	76 43	147 26
Toulon	Haywood	E. G. Young	52 70	95 35
Tranby	Stewart	James Wilson	(No ret.)	
Trenton	Gibson	N. J. Hess	562 95	1181 13
Trousdale	Stewart	Alex Brown	(No ret.)	
Troy	Obion	George Sheeks, 1st & 2d qrs. '43 estim'd.	207 34	393 56
Trundle's ⋈ Roads	Sevier	J. W. Trundle	11 74	19 57
Tuckahoe	Jefferson	James A. Caldwell	13 80	26 36
Tuckaleechee Cove	Blount	James Matson, fm. 1st Oct. to 31st Dec., 1841	38	81
		George Freshour, fm. 30th Nov., 1842	1 42	2 72
Turner's Hill	Overton	John Sevier	24 64	52 36
Turnersville	Robertson	O. S. Connell, to 31st March, 1843	49 69	81 85
		Robert H. Ailey	6 70	10 84
Tusculum	Davidson	O. M. Woyencrap, fr. 20th Sept., 1842	1 49	2 00
Tyree Spring	Sumner	John M. Curle	61 71	125 34
Unionville	Bedford	Wm. Collins	77 87	137 80
Unitia	Blount	James Jones	32 68	56 03
Van Buren	Hardeman	Charles L. Joy, to 31st Dec., 1841	16 52	30 88

POST OFFICE DEPARTMENT—*Tennessee.*

Post Offices.	Counties.	Postmasters.	Compensation.	Net proceeds.
			Dols. cts.	Dols. cts.
		C. H. Anderson	41 74	84 31
Van Hill.....	Hawkins....	John Ball.....	8 44	9 57
Vannsville	Hamilton	Thomas Shirley	(No ret.)	
[Ch. to Harrison.]				
Vernon.....	Hickman	Robert Shegog.....	49 07	91 83
Versailles	Williamson .	M. L. Covington	26 07	53 12
Walden's Creek..	Sevier.....	James Cumming....	11 87	14 95
Walnut Grove ...	Hawkins....	P. S. Hale, to 30th		
[Dis. April 28,'43]		June, 1842	2 74	4 12
Walnut Hill	Bradley	Amos Potts	5 82	10 89
Warrensburg	Greene	Abijah Scrugs	53 11	78 29
War Traceville ..	Bedford	A. H. White, fr. 4th		
[Dis. July 28, '42]		Feb. to 30th June,		
		1842	3 29	5 58
Washington	Rhea	Wright Smith, jr., to		
		30th Sept., 1841 ..	11 23	21 22
		R. N. Gillespie	58 86	96 80
Washingt. College	Washington .	A. A. Broyles, fm. 4th		
[Late Brownsboro]		May, 1843.....	7 81	13 55
Waterford	Gibson.....	Richard Harvey.....	23 01	44 35
Waverly	Humphreys ..	W. W. Draughan....	116 06	222 99
Waynesborough ..	Wayne	Thomas M. East	97 47	137 41
Weare's Cove....	Sevier.....	Robert Carson	4 80	10 25
Wellwood	Haywood....	J. W. Wright	35 66	63 73
Wesley	Haywood....	S. P. Ashe, to 30th		
		June, 1842	52 00	100 54
		Thomas Simmons ...	56 63	110 92
Westbrook	McMinn	Jonathan Thomas, fm.		
		July 1, 1842.....	1 00	1 53
West Fork	Overton.....	Jesse Roberts	12 93	27 58
West Point.....	Lawrence ...	C. I. Herrin, from 1st		
[Late Sessum's Store.]		April, 1842.....	12 67	24 01
Wheeling	Giles	H. M. Newbin, to 31st		
		March, 1842.....	3 66	6 54
		L. E. Abernethy, to		
		31st Dec., 1842 ...	3 33	5 61
		Matthew Davenport .	1 96	3 41
White Creek				
Springs	Davidson....	David T. Scott, to 31st		
		March, 1842.....	5 84	8 87
		H. R. Slatter	7 19	13 30
White Hall.....	Fayette	L. S. Langley	72 40	138 48
White Oak	Humphreys .	Wesley Young, 2d qr.		
		'41 estimated	14 61	29 81
White Oak Flats .	Sevier.....	Wm. Tuntham.....	58	1 45
White Plains	Jackson	Stephen D. Burton ..	56 22	114 75
White's Bend....	Davidson....	Ormond Simpkins, to		
[Dis. Mar. 15, '43]		31st Dec , 1842 ...	1 65	2 87

POST OFFICE DEPARTMENT—*Tennessee.*

Post Offices.	Counties.	Postmasters.	Compensation.	Net proceeds.
			Dols. cts.	Dols. cts.
White's Store....	Sullivan	O. M. White, to 31st March, 1842.....	10 49	9 49
		Thomas White.....	9 96	12 25
White Top.....	Sullivan	George P. Rutledge, fr. 24th Jan., 1842 .	8 32	11 13
Whiteville	Hardeman...	Thomas B. Norment .	170 72	325 66
Whitleyville	Jackson	T. K. Witcher	14 57	26 59
Williams' Mills .. [Dis. May 10, '42]	Smith	Thomas A. Williams, to May 29th, 1842 .	2 92	6 33
Williamsport	Maury	Powhatan Gordon ...	101 72	193 19
Williams' Store..	Hardeman...	B. F. Williams	34 17	64 68
Williamsville....	Dickson	Wm. Hill.....	(No ret.)	
Willow Grove ...	Sumner	Wm. Stoval	14 93	26 34
Wilson	Anderson ...	John Wilson	12 19	19 37
Winchester	Franklin	Wm. Estill.....	765 85	1092 39
Winchester Spr'gs	Franklin	Wm. Burt.....	24 44	53 49
Winston's	Weakly.....	David Winston.....	9 54	18 07
Wirt Seminary ..	Sumner.....	Lewis Hayne, to 30th Sept., 1841.....	8 67	18 30
		T. M. Patterson	59 19	118 33
Witcher's ⋊ Roads	Smith	Gilbert Gibbs	13 11	26 74
Wolf River.....	Fayette	Amos David.....	22 39	38 83
Wolverton	McMinn	R. J. Moore, from 1st Oct., 1841, 4th qr. '42 estimated	5 92	11 96
Woodbourne.....	Knox	Henry Graves	36 75	58 74
Woodbury.....	Cannon	H. D. McBroom	119 01	245 01
Woods' Ferry....	Greene	James Words	22 95	39 94
Woods' Hill	Roane	W. L. Fonte	14 00	19 86
Wright's ⋊ Roads	Fentress.....	Josa. Wright	3 57	7 61
Wrightsville.....	Roane	Jos. Nicholson, to 31st March, 1842.....	10 09	20 15
Yellow Creek Furnace	Montgomery .	J. H. Marable	26 96	57 49
Yellow Springs ..	Claiborne ...	Robert Ritchie.....	7 82	15 50
Yellow Store....	Hawkins....	Jacob Miller, to 31st Dec., 1842	18 21	28 00
		C. C. Miller.....	5 80	11 25
Yorkville	Gibson.....	Smith Parks.....	72 45	141 92
Young's Tan Yard	Washington .	Henry Young, fr. 17th Aug., 1841, to 31st March, 1843.....	4 36	3 19

POST OFFICE DEPARTMENT—*Kentucky.*

KENTUCKY.

[NOTE.—Auditor's report, showing the compensation of Postmasters and net proceeds at each office, from July 1, 1841, to June 30, 1843.]

Post Offices.	Counties.	Postmasters.	Compensation.	Net proceeds.
			Dols. cts.	Dols. cts.
Aaron's Run	Montgomery	Wm. F. Summers	27 40	55 44
Adairsville	Logan	Wm. K. Bowling	148 89	271 30
Adams' Mills	Pulaski	Alexander Adams	13 28	22 26
Albany	Clinton	Charles B. Yates, to 6th Sept., '42	66 70	118 50
		Wm. T. Long	42 22	62 97
Alexandria	Campbell	Josa. H. Purnell	88 86	166 69
Allensville	Todd	John W. Scott, from Oct. 1, '41, to 4th Sept., 42, (1st & 2d qrs. '42 est.)	31 15	44 02
		Edwd. L. Anderson	40 36	70 73
Amanda	Greenup	Wm. L. Pogue	57 01	111 11
Ashland	Union	Nath. J. Floyd, from 1st October, '41	3 47	8 05
Athens	Fayette	John Donley	143 29	272 74
Augusta	Bracken	Thomas Ingles	441 23	869 33
Aurora	Callaway	Richard T. Kelly	18 50	34 27
Bacon Creek	Hart	G. P. Morris, from 1st April, '43	1 74	2 04
Ballardsville	Oldham	Lawson H. Buford	(no ret.)	
		Isham. L. Rice, from 26th July, to 6th Dec., '41	11 70	19 49
		Wm. Shackelford	47 72	84 39
Barboursville	Knox	Benj. H. Ohler	147 80	289 35
Bardstown	Nelson	W. M. Powell	1135 92	2623 57
Barnet's Creek	Ohio	Wm. Field	5 94	11 14
Barry	Campbell	Hiram Klette	6 88	11 86
Bayard	Shelby	James H. Drane	31 70	52 32
Beaver Creek [Dis. Mar. 29, '42.]	Anderson	Allen Wash, jr., fm. October 1, '41, to 31st March, '42	1 84	3 65
Bedford	Trimble	Silas Gatewood	158 75	292 93
Beech Park	Gallatin	E. A. Turpin	7 15	13 00
Bellegrade	Callaway	Nathan Butler	13 13	24 49
Belleview [Ch. to NewDesign]	Christian	Wm. Jennings, to 31st October, '41	10 51	10 35
		Wm. H. Anderson, to 31st Mar., '43	40 62	40 29

POST OFFICE DEPARTMENT—*Kentucky.*

Post Offices.	Counties.	Postmasters.	Compensation.	Net proceeds.
			Dols. cts.	Dols. cts.
Belmont.	Adair	Jas. Crouch, to 31st March, '42	1 56	3 71
[Dis. Nov. 30, '41.]				
Benton.	Marshall	John H. Bearden, from Aug. 24, '42	14 07	17 03
Berry's Ferry	Livingston	Leander Berry, from 1st April, '42, (2d qr. '42 estimated)	11 50	19 35
Berry's Lick	Butler	Benj. Porter	24 65	48 02
Big Clifty	Grayson.	James M. Caldwell.	(no ret.)	
Big Eagle	Scott	Mliton H. Threlkeld	(no ret.)	
		John Linsey, from 1st Nov., '41	26 52	44 08
Big Spring	Breckenridge	Chr. W. Board	139 21	253 19
Blaine	Lawrence.	John J. Swetman, to 12th May, '43	7 53	15 06
[Dis. April 28, '43.]				
Bland's Mill	Ohio.	Stoughton E. Bland, to 30th Sept., '42	3 82	6 80
[Dis. July 16, 42.]				
Blandville.	Ballard.	J. H. Stovall, from January 1, '43	8 56	7 22
[Est'd Nov. 10, 42.]				
Bloomfield	Nelson	Jona. M. McKay, to 31st March, '42	119 93	212 18
		W. R. Finley	154 86	263 66
Blue Spring Grove.	Barren	Hiram Hord	68 24	76 93
Bolt's	Lawrence.	Alfred Bolt, fm. 23d August, '42	0 74	1 25
Boonsboro'.	Madison.	Saml. Halley, to 31st March, '42	5 29	9 70
Bordley	Union	Wm. S. Ross, from 20th June, '42	1 95	3 20
Boston	Nelson	John S. Hubbard	27 91	51 15
Bowling Green	Warren	Chs. D. Morehead	1329 87	2667 97
Bradfordville	Marion	John Scanland, to 19th Feb., '42	23 81	44 97
		F. W. Scanland	43 32	76 23
Brandenburgh	Mead	Josiah E. Haynes	372 09	538 13
Brashearsville.	Perry	Robert S. Brashears	3 42	5 57
[Dis. June 23, 42.]				
Brass Bell	Pendleton	Barnett P. Bonar	(no ret.)	
Breathitt	Breathitt	Thos. J. Frazier	36 09	65 40
Breeding's	Adair	James Breeding	14 50	31 03
Bremen	Muhlenburg.	Peter Shaver	20 67	39 05
Bremo	Marshall.	James Riley, to 31st December, '41	2 73	3 39
[Dis. Nov. 15, '42.]				
		John Perry, to 31st December, '42	4 18	7 61
Brent's	Henry.	Elijah Scott, to 31st December, '42	4 57	8 93
[Dis. Jan. 18, '43.]				

POST OFFICE DEPARTMENT—*Kentucky.*

Post Offices.	Counties.	Postmasters.	Compensation.	Net proceeds.
			Dols. cts.	Dols. cts.
Bridgeport	Franklin	Joseph Boyce	65 75	133 05
Briggsville	Warren	O. H. P. Scanland,		
[Dis. 1st Jan., '42.]		to Sept. 30, '41	1 54	2 13
Brookville	Bracken	James M. Lucas, to		
		30th Sept., '42	20 80	76 87
		J. C. Linn	20 69	44 79
Brownsboro'	Oldham	Milburn Glove	91 22	166 09
Brownsville	Edmonson	James W. Rogers	48 68	70 39
Brush Creek	Greene	Thos. Waring, from		
		October, '41	14 71	20 81
Brushy Fork	Breckenridge	Alexr. R. Brown, to		
		7th Sept., '42	52 93	92 84
		Chas. B. Alexander	25 61	47 32
Burkesville	Cumberland	Jos. S. Bledsoe, to		
		31st March, '42	77 02	143 59
		Jesse Ewing	117 65	237 47
Burlington	Boone	Richd. B. Kirtley, to		
		20th Oct., '41	38 46	73 39
		S. G. Scott, to 10th		
		November, '41	6 78	12 08
		John Cave, to 30th		
		June, '42	87 07	160 43
		N. E. Hawes	104 28	190 09
Burnt Tavern	Garrard	George W. Mathews	109 98	196 15
Bush's Store	Laurel	James J. Weaver	2 74	6 31
Cabin Creek	Lewis	Wm. Norwood	18 29	34 74
Cadiz	Trigg	D. B. Carson, to		
		30th Sept., '41	71 80	53 96
		Standley Thomas	426 38	471 74
Cairo	Henderson	David J. Hancock	45 51	73 61
Callaway	Callaway	Isaac Wells	(no ret.)	
[Dis. Aug. 23, '42.]		Andrew Vance, fm.		
		13th Aug. to 31st		
		December, '41	0 48	1 12
Camden	Shelby	Jas. McDavitt	19 52	37 09
Campbellsburg	Henry	Wm. S. Voiers	86 34	168 49
Campbellsville	Greene	Thompson Sherrill	263 06	232 60
Camp Creek	Livingston	Job Truitt	19 22	28 47
Cane Spring	Bullitt	Wm. W. Wise, to		
[Dis. July 16, '42.]		31st Dec., '41	3 70	6 61
Caneyville	Grayson	Thomas Bratcher, to		
		23d Nov., '42	4 93	9 59
		Jacob Miller	1 02	2 08
Canton	Lawrence	William Durrett, to		
		31st March, '43	93 55	148 34
Carlisle	Nicholas	Joel Howard	268 92	455 01

POST OFFICE DEPARTMENT—*Kentucky.*

Post Offices.	Counties.	Postmasters.	Compensation.	Net proceeds.
			Dols. cts.	Dols. cts.
Carlo ..... [Dis. Jan. 20, '43.]	Hopkins.	John S. Anderson, to 31st March, '42..	19 62	35 58
Carpenter's Mill...	Allen	N. G. V. Henderson, to 31st Dec., '41.	5 17	11 24
		Wm. C. Hagans...	15 60	33 35
Carrollton.....	Carroll	John W. Root	219 05	429 09
Carter's Store.....	Nicholas.....	John Carter, to 31st March, '43	29 49	61 87
Carthage	Campbell	John C. Tarvin, fm. 28th July, '41...	7 95	14 78
Caseyville	Union.....	Meshach Morris, to 15th May, '42...	39 84	78 56
		Benj. W. Johnston	47 06	93 65
Catlettsburgh.	Greenup.	Jos. Ewing, to 10th August, '41.....	3 69	6 66
		John Bryan, to 31st March, 1843....	45 01	89 25
		J. W. Allison	6 86	11 26
Cedar Creek	Owens	Henry H. Calvert, to 31st March, '42 .	16 30	31 64
		John S. Hampton..	22 12	43 18
Centre	Barren	S. W. Thompson, to 31st March, '42 .	10 09	19 47
		Wm. O. Newman.	15 85	30 36
Centreburg.....	Oldham	James Green, to 31st December, '42...	7 00	12 49
Centre Point	Monroe.....	Harvey Kays	25 01	49 22
Centreville	Bourbon.....	Francis B. Taylor .	109 16	205 75
Cerulean Springs.. [Dis. May 23, '43.]	Trigg	Philip H. Anderson, to 30th June, '42	23 57	48 40
Chalk Ridge.....	Hart	J. B. Cobb, from 1st November, '42 ..	1 69	3 35
Chaplain	Nelson	Tim'y P. Marshall, to 31st Dec., 41 .	10 82	23 34
		T. Y. Davis.....	34 60	69 87
Cherry Grove..... [Dis. July 1, '43.]	Christian	Y. B. Clark, from 23d Sept., '42, to 11th June, '43 ..	20 68	25 14
Cherry Shade..... [Dis. Feb. 17, '42.]	Adair	Fs. G. Yates, from 1st Oct'r, to 31st December, '41...	0 97	1 46
Chesnut Grove....	Shelby	Caleb Guthrie.....	37 13	70 59
Chilesburg	Fayette.....	Richard Chiles....	87 72	166 87
Christiansburgh. ..	Shelby	John W. Kyle, to 30th Sept., '41 ..	9 62	18 59
		John Davis.....	72 28	140 26

POST OFFICE DEPARTMENT—*Kentucky.*

Post Offices.	Counties.	Postmasters.	Compensation.	Net proceeds.
			Dols.cts.	Dols. cts.
Clark's	Hopkins.	David Clark, jr., to 30th Sept., '42	4 37	9 37
Clarksburgh.	Lewis.	John W. Mitchell	38 74	66 02
Claysville.	Harrison	John Whitehead	44 01	88 41
Clay Village	Shelby	Isaac N. Guthrie	110 88	209 02
Clear Fork	Whitley.	Wm. Snyder	7 36	14 47
Clifty [Dis. Mar. 1, 42.]	Todd.	Jn. Higgins, to 31st March, '42	1 17	2 30
Clinton.	Hickman	Chs. Hubbard	143 68	270 66
Clintonville	Bourbon.	Wm. H. Wood	70 19	153 18
Clio	Wayne	Walter Emerson	24 08	53 54
Clover Dale	Barren	Hy. V. Tobey, (2d qr. '42 est'd)	10 86	24 02
Cloverport	Breckenridge	George La Heist	197 92	370 05
Colbyville	Clark	Colby H. Taylor	174 20	329 37
Cold Spring	Campbell	J. H. S. De Courcy.	17 87	31 21
Coleman. [Dis. June 23, '42.]	Adair	Joseph H. Coleman, from 1st Oct., '41, to 31st Mar., '42.	0 64	0 95
Colemansville	Harrison	Wm. M. Chambers.	67 42	131 30
Collie's Mill [Dis. Jan. 18, '43.]	Caldwell	Holloway Collie, to Sept. 30, '42, (2d qr. '42 est'd)	2 24	3 72
Columbia	Adair	Williams'n Pittman. to 31st Dec., 41	42 83	85 11
		Granville A. Wheat, to 1st Feb., '42	64 41	119 19
		Isaac H. Caldwell	265 77	515 82
Columbus.	Hickman	Wm. Cook	153 36	235 53
Concord.	Lewis.	Samuel Stevenson	50 26	99 64
Cool Spring	Warren	Wm. Wright	37 66	78 79
Corn Creek	Trimble	Jesse Connell, to 30th Sept., '41	4 32	9 42
		James H. Connell, to 1st Dec., '42	14 53	30 34
		Jesse Connell	6 58	14 28
Corneliusville	Boone	Jas. Gaines, to 30th June, '42	20 10	35 63
		Benj. Mitchell	15 15	26 28
Cornersville [Ch. to Farmington]	Graves	Jas. Leech, to March 31, 1842	3 04	1 61
Covington	Kenton.	Hamilton Martin	772 59	1819 49
Crab Orchard	Lincoln	Archibald Shanks	197 24	230 81
Crawford [Dis. Ap'l 28, '43.]	Estill	Benj. McGuire, to 30th June, '42	3 34	5 40
Creelsburgh	Russell	Jn. S. Page, to 31st Dec., '41	10 45	22 03

POST OFFICE DEPARTMENT—*Kentucky.*

Post Offices.	Counties.	Postmasters.	Compensation.	Net proceeds.
			Dols.cts.	Dols. cts.
		W. W. Page, to 30th September, '42 ..	18 45	39 52
		Jeremiah Aulger, to 31st Dec., '42...	5 08	11 18
		John S. Page	8 44	17 98
Crittenden	Grant	Robert H. Horner..	81 54	161 92
Cross Keys	Livingston ...	John Swansey, to		
[Dis. Ap'l 28, '43.]		18th May, '43...	35 56	71 56
Cumberland Ford .	Knox	James Renfro.....	21 23	47 18
Currey's.	Jefferson.....	Edward Currey ...	12 90	24 71
Cynthiana	Harrison	Jere. V. Bassett ...	591 78	1216 51
Cypress	Union.....	H. A. Pierson	29 03	41 13
Danville.	Boyle	James P. Johnson..	1260 99	2938 43
Delphton	Fayette.....	Jere. Delph.....	43 36	63 86
Dix's	Bracken	Wm. J. Dix, to 30th		
[Dis. Aug. 23, '42.]		September, '42 ..	4 81	7 99
Dover.	Mason	Aug. M. Hicatt, to		
		31st March, '42 .	49 59	93 54
		F. D. Hill.....	98 99	178 07
Dripping Spring ..	Edmonson ...	Moses Shobe, to 4th		
		February, '42 ...	29 41	35 05
		Jas .M. Anderson..	87 23	76 85
Dry Creek	Kenton.	John G. Ellis.....	59 90	102 91
Dry Fork.....	Carter	Andrew Kitchen, to		
[Dis. Jan. 24, 42.]		Mar. 31, '42, (4th		
		qr. '41 est'd)....	0 49	1 16
Dry Ridge	Grant	A. F. Hughes, to		
		30th Sept., '41 ..	4 84	9 44
		Wm. Tucker, from		
		January 1, '42 ..	19 25	38 11
Dublin	Graves	H. E. Brown	18 70	36 12
Ecklar's Mills	Harrison.....	Josephus Perrin, to		
[Dis. 8th Oct., '41.]		31st Dec., 41 ...	2 09	2 98
Eddyville	Caldwell.....	Jas. N. Gracey....	265 35	549 62
Edmonton	Barren	Jn. W. Beauchamp	64 96	120 30
Elizabethtown	Hardin	Samuel J. Stewart,		
		to 31st Dec., '41.	185 58	267 18
		S. W. D. Stone, to		
		28th April, '43..	408 03	757 70
		E. S. Brown.....	36 89	78 52
Elizaville	Fleming	Richard M. Bishop,		
		9th Sept., '41...	15 28	29 19
		Oliver M. Dewey..	130 75	249 99
Elk Horn.....	Franklin	Wm. L. McBride, to		
		Sept. 30, '41....	2 15	3 99

POST OFFICE DEPARTMENT—*Kentucky.*

Post Offices.	Counties.	Postmasters.	Compensation.	Net proceeds.
			Dols. cts.	Dols. cts.
		Wm. G. Harvie, [2d qr. '43 estimated]	10 87	20 54
Elkton	Todd	Th. A. Anderson	548 82	1114 19
Elmwood (Disc. Nov. 4, '41.)	Christian	James A. Whyte	(No return.)	
Etna	Greene	Fielding Hawks	14 77	31 36
Fair Dealing	Marshall	Thos. R. Travers, to Dec. 31, '42, [3d qr. '42 estimated]	10 06	18 31
		James Holloway	2 84	5 44
Fairfield	Nelson	Edrington Wells, to Dec. 13, '42	29 84	43 40
		Benj'n A. Wilson	10 75	18 36
Falls of Blain	Lawrence	G. W. Hutchison, from Nov. 10, '42	12	23
Falmouth	Pendleton	Thomas G. Hall, to Dec. 31, '42	29 42	57 41
		Geo. C. Lightfoot	94 85	179 06
Fancy Farm	Graves	John Peebles, from June 7, '43	76	1 15
Farmington (Disc. Aug. 25, '41)	Graves	Jesse Stokes, to Sept. 30, '41	94	1 86
Farmington (late Cornersville.)	Graves	Wesley Hicks, from April 1st, '42, to March 31st, '43	8 72	13 49
		Thos. B. Hendley	3 40	5 50
Far View	Warren	R W. Lucas, from July 1, '42	4 60	10 01
Feliciana	Graves	W. C. Stovall, to Feb. 1, '42	16 11	37 63
		A. J. Burnett, to March 31, '42	3 52	7 87
		W. W. Alexander	44 01	70 51
Fish Point	Rock Castle	Th. W. Pope, [1st & 2d qrs. '42 est'd]	5 88	12 31
Fishville (Disc. July 28, '41)	Scott	Robert H. Fish	(No return.)	
Fisksburgh	Campbell	Aug. B. Regnier	19 27	37 53
Fitchport (Disc. Oct. 27, '42)	Garrard	Philip Keatley, to Dec. 31, '41	4 55	8 26
		Barnett Reynolds, to Sept. 30, '42	8 86	16 67
Flag Spring	Campbell	Edward Morin	25 83	50 75
Flat Rock	Bourbon	Wm. P. Payne	153 40	286 53
Flemingsburg	Fleming	James Alexander	493 61	890 77
Flint Island	Mead	George W. Hicks	42 53	67 89

POST OFFICE DEPARTMENT—*Kentucky.*

Post Offices.	Counties.	Postmasters.	Compensation.	Net proceeds.
			Dols. cts.	Dols. cts.
Florence	Boone	Frank'n B. Rust, to Dec. 31, '41	29 60	60 85
		L. L. Yonell, to June 30, '42	24 87	55 13
		Joshua Rouse	56 50	108 29
Flower Creek	Pendleton	Heber Shoemaker	25 78	49 97
Floydsburg	Oldham	James F. Wilson	53 30	97 63
Foot of the Ridge (Disc. July 28, '41)	Grant	Lewis C. Bakes	(No return.)	
Forest Retreat	Nicholas	Jno. P. Campbell, to March 31, '43	24 98	36 57
		Sam'l L. Brunker	2 93	2 39
Fountain Head (Disc. Ap'l 28, '43)	Christian	Matthew Williams, from Aug. 25, '42	31	80
Fountain Inn (Disc. July 28, '42)	Callaway	Josiah Ealy	(No return.)	
Fount. Powder Mill	Hart	Wm. A. Eastland	31 06	64 26
Francisville	Boone	John H. Crawford	32 94	64 91
Frankfort	Franklin	B. B. Johnson, to Sept. 6, '41	257 52	673 28
		Daniel H. Harris, to March 31, '43	2003 27	5103 61
		William Hardin	236 05	627 31
Franklin	Simpson	James C. Finley	388 54	722 29
Fredericktown	Washington	Wm. Hogan	45 47	88 12
Fredonia	Caldwell	H. M. Witherspoon, to April 13, '42	40 21	60 93
		Henry Leigh	59 16	101 67
Fruit Hill	Christian	James Alder	13 63	25 21
Gaines' X Roads (Ch'd to Walton.)	Boone	Wm. B. Murphy, to Sept. 30, '41	17 82	33 30
Garrettsburgh	Christian	Garrett M. Quarles	88 31	162 05
Garrettsville	Mead	John C. Lawson	63 41	131 25
George's Creek	Lawrence	R. M. Stafford, to March 31, '42	3 22	6 28
		Reuben Burgess	4 15	7 50
Georgetown	Scott	Wm. McDaniel	1134 26	2508 07
Germantown	Mason	James Savage	140 77	243 39
Ghent	Carroll	Theodorick Fisher	131 70	235 39
Gill's Mills	Bath	Harrison Gill, to March 31, '42	10 70	23 02
		Marcus Gill	10 96	23 00
Glasgow	Barren	James P. Bates	717 63	1158 27
Glen Brook	Hart	O. G. Wagener	6 56	14 89

POST OFFICE DEPARTMENT—*Kentucky.*

Post Offices.	Counties.	Postmasters.	Compensation.	Net proceeds.
			Dols. cts.	Dols. cts.
Grape Vine	Perry	Hy. C. Duff, from Oct. 1, '41, [2d & 4th qrs. '42 est'd]	70	1 61
Grass Hills	Carroll	Lewis Sanders	40 94	97 60
Grassy Creek	Pendleton	John Kuhn, to June 30, '42	3 53	6 82
		Thos. J. Thrasher	4 84	7 44
Grayson	Carter	Benj'n F. Crawford	64 26	126 32
Grayson Springs	Grayson	Manoah P. Clarkson, from Aug. 25, '41	3 56	6 83
Graysville (late Miners' Nurse	Todd ry.)	John Ware, from Jan. 1, '42	79 75	145 64
Great Crossings	Scott	Preston H. Campbell	59 58	121 96
Green's	Grayson	Jefferson Jennings	35 58	68 83
Greensburg	Greene	Sam'l A. Spencer, to Dec. 31, '41	135 66	219 14
		James T. Goalder	391 43	785 66
Greenup	Greenup	C. M. Wilson	216 38	418 70
Greenville	Muhlenburgh	James Weir	236 89	416 22
Grissam's Cot'n Gin	Christian	John W. Grissam	7 52	13 37
Hadensville	Todd	Benjamin K. Tully	80 68	147 93
Hague	Logan	John W. Smith	16 34	25 64
Hardinsburg	Breckenridge	Will'mson Cox, [2d qr. '42 estimated]	389 56	685 60
Hardinsville	Shelby	Richard Pemberton, to Dec. 31, '42	22 55	45 98
		Wm. N. Robb	6 90	13 10
Harlan	Harlan	Francis Hamblin	37 27	60 95
Harmony Landing	Oldham	Wm. Duerson, jr	91 77	164 59
Harrison's TanYard (Discontinued.)	Christian	Fs. P. Pennington, to Dec. 31, '42	5 70	11 67
Harrisonville	Shelby	Rob't J. R. Baker, to Feb. 3, '43, [2d qr. '42 estimated]	28 79	45 22
		Wm. E. Cook	4 78	9 06
Harrodsburg	Mercer	John G. Doneghy, to Sept. 30, '41	149 94	331 56
		Geo. T. Whitney	869 43	1816 78
Hartford	Ohio	Richard L. Walker	241 63	417 76
Haskinsville	Greene	Robert Haskins	65 07	98 19
Havilandsville (late Travellers' Re	Harrison st.)	Robert S. Haviland, from April 25, '42	15 57	27 36
Hawesville	Hancock	Newman Faulconer	329 44	635 66
Haydon's	Owen	James Wilson, to March 31, '43	5 29	5 83
Haynesville	Ohio	John Haynes	27 22	51 59

POST OFFICE DEPARTMENT—*Kentucky.*

Post Offices.	Counties.	Postmasters.	Compensation.	Net proceeds.
			Dols. cts.	Dols. cts.
Haynieville	Clark	Robert J. Didlake, from Aug. 1, '42	12 01	21 34
Hazle Dale (Disc. Sept. 19, '42)	Hopkins	Samuel Rorer, from July 4, '42	1 05	2 30
Hazle Green	Morgan	Wm. Trimble	26 54	57 08
Head of Paint	Morgan	Wm. Brown	1 07	2 23
Hebbardsville	Henderson	Abr'm Hatchitt, jr., to May 31, '42	26 21	47 25
		George M. Priest	44 15	70 28
Helena	Mason	Samuel W. Wood	77 41	137 56
Henderson	Henderson	Philo H. Hillyer	992 62	1940 83
Hendrensville	Henry	Benj. H. Rounder	11 28	25 82
Hickory Flat	Simpson	Samuel Hatfield	14 05	22 13
High Grove	Nelson	David H. Cox, to Sept. 2, '42	21 18	38 19
		John C. Dillehay, from Dec. 3, '42	7 42	9 67
Hillsboro'	Fleming	Sachev'rell Foudray, to March 31, '42	25 19	38 47
		Henry Pickrel	31 06	54 24
Hodgensville	Hardin	Darwin J. Sparrow	92 12	180 81
Holt's Creek	Bracken	Peter Demoss	(No return.)	
Hopkinsville	Christian	Isaac Landis, to Sept. 1, '41	126 15	220 52
		Harrison Ashford	1304 99	2716 78
Hopper's Tan Yard (Disc. Sept. 23, '42)	Todd	Wm. Kirkman, to June 30, '42	3 19	3 99
Horse Shoe Bottom	Russell	Wm. M. Green	2 76	6 38
Horsewell (Disc. Jan. 18, '42)	Barren	Robert Yancey, to Dec. 31, '41	8 32	14 94
		J. J. Burch, to June 30, '42	11 02	22 53
Howardsville	Daviess	Wm. D. Owen	10 15	16 62
Howell's Springs	Hardin	Wm. Neff	18 19	32 46
Hudsonville	Breckenridge	Ralph E. Cox	27 09	46 25
Humility (Ch'd to New Concord.)	Callaway	Wm. B. Lawson	(No return.)	
Humphrey's Creek	Ballard	Thomas S. Terrell	36 38	73 67
Hustonville	Lincoln	Arch'd S. Robards, to June 30, '42	61 15	98 85
		John Allen	71 98	114 05
Ill Will (Disc. Sept. 8, '41)	Clinton	Robert Landrum	30	70
Independence	Kenton	Samuel N. Taylor, to Nov. 28, '41	4 09	9 57

POST OFFICE DEPARTMENT—*Kentucky.*

Post Offices.	Counties.	Postmasters.	Compensation.	Net proceeds.
			Dols. cts.	Dols. cts.
		James S. Downard, to Aug. 19, '42..	10 46	21 11
		M. W. Gossett....	23 27	43 11
Irvine	Estill	Elijah Herndon....	96 69	173 07
Jamestown	Russell	Jos. T. Rowe.....	117 22	226 71
Jeffersontown	Jefferson.....	Samuel F. Miller..	178 36	315 70
Jellico.....	Whitley	Solomon Stephens.	8 53	19 88
Jesse's Store.....	Shelby.....	W. B. Jesse, from Feb. 21, '42.....	8 01	12 76
Joe's Lick.....	Madison.....	Robert Cox.....	41 11	75 59
Jones..... (Ch'd to New Design.)	Christian	Ambrose E. Jones .	(No return.)	
Keene.....	Jessamine....	H. Spilman.....	91 10	171 47
Kentontown	Harrison.....	Nelson J. Heiatt, to March 31, '43...	29 44	52 22
		Duncan Harding...	3 50	5 06
Keysburgh	Logan.....	John Chastain.....	95 82	173 56
Kiddville.....	Clark	Steph. Adams, from Aug. 23, '42....	7 65	12 60
Kinniconick	Lewis.....	Jos. Moore, to Feb. 1, '43.....	11 59	17 98
		George Truitt.....	3 98	6 32
Knottsville	Daviess.....	William Higdon, to Dec. 31, '41....	14 79	28 70
		Thomas C. Aud, [2d qr. '43 estimated]	40 91	50 26
Kosciusko Inn .... (Discontinued.)	Christian	John M. Burgess, to Sept. 30, '42....	5 11	6 52
La Fayette.....	Christian	Jos. S. Hobbs, to Dec. 31, '42	122 42	243 23
		F. B. White.....	43 06	80 06
La Grange	Oldham.....	Abr'm Kightley....	146 74	287 58
Lancaster	Garrard.....	A. J. Brown	410 15	727 55
Landing	Boone.....	Benj. E. Garrett...	24 21	49 79
Lanesville.....	Floyd	James S. Layne...	12 44	25 52
Laputa ..... (Disc. Ap'l 13, '42)	Shelby	David W. Montfort, to May 1, '42...	9 35	18 76
Lawrenceburg.....	Anderson	Thomas Davison...	336 67	638 71
Lawson's.....	Greenup	Thos. Lawson, from April 1, '43.....	87	1 50
Lawsonville ..... (Disc. Jan. 3, '43)	Hardin	Cyrus A. Lawson, to Dec. 31, '42..	8 22	14 78
Leander	Graves	Frederick Fisher...	(No return.)	
Lebanon	Marion	Green Forrest.....	620 37	821 66

POST OFFICE DEPARTMENT—*Kentucky.*

Post Offices.	Counties.	Postmasters.	Compensation.	Net proceeds.
			Dols. cts.	Dols. cts.
Leesburg	Harrison	H. E. Boswell	142 05	280 48
Leesville	Hart	Silas Lee	27 40	47 36
Letcher	Harlan	Charles J. Callaway	2 02	4 79
Lewis	Barren	John Lewis, [2d qr. '43 estimated]	32 49	65 06
Lewisburg	Muhlenburgh	Jacob Bodine, to June 30, '42	10 42	20 76
		D. K. Nall	7 14	13 87
Lexington	Fayette	Jos. Ficklin, to Aug. 15, '41	247 32	989 44
		Thos. S. Redd, to April 9, '43	2034 54	13666 14
		Joseph Ficklin	230 33	1574 66
Liberty	Casey	James Boldin	80 74	82 86
Lick Creek	Clinton	William Dabney, to Dec. 31, '41	93	1 95
		R. A. Dabney	3 14	7 40
Licking (Disc. Ap'l 28, '43)	Fleming	Rob't M. Elliott, to Sept. 30, '42	2 74	6 31
		J. C. Mc Glosson, from Oct. 28, '42, to May 20, '43	77	1 84
Licking Grove (Disc. Ap'l 28, '43)	Pendleton	Alex. L. Pepper, to May 20, '43	9 81	19 34
Licking Station	Morgan	Benj'n F. Gardner	14 94	30 63
Licking Valley	Kenton	J. M. Clarkson, from Oct. 1, '42, [2d qr. '43 estimated]	96	1 97
Lindley's	Ohio	John A. Taylor	6 68	11 04
Litchfield	Grayson	Evan Rogers	86 72	132 62
Livermore	Ohio	Wm. Brown	10 91	19 95
Lockport (Disc. Aug. 18, '41)	Henry	Alex'r D. Williams, to Dec. 31, '41	6 23	11 61
Locust Forest	Butler	J. P. Carson	20 57	38 73
Locust Grove	Callaway	Abrah'm Thompson, from Jan. 1, '42	9 14	17 64
Locust Mills	Bracken	Jacob Stroube, to March 31, '43	3 97	6 33
		W. A. Pepper	65	1 04
Locust Port (Ch. to Uniontown)	Union	John F. Cromwell, to Dec. 31, '41	14 05	27 47
Logan	Carter	James A. Womack	18 92	42 28
London	Laurel	Abr'm Hunter	137 84	188 01
Long Falls Creek	Daviess	John Mosely	24 62	38 29
Long Lick	Scott	Lewis C. Suggett	5 74	10 38
Long Run	Jefferson	David O. Conn	50 30	103 54
Longwood	Union	Albert G. Long	12 71	22 95

POST OFFICE DEPARTMENT—*Kentucky.*

Post Offices.	Counties.	Postmasters.	Compensation.	Net proceeds.
			Dols. cts.	Dols. cts.
Loretto	Marion	John C. Gilbert	80 30	151 07
Louisa	Lawrence	William T. Nichols	93 02	184 00
Louisville	Jefferson	George L. Douglas, to 30th Sept.,'41.	500 00	5205 09
		Littleb'y H. Mosby	3498 87	34170 85
Lovelaceville	Ballard	Andw. Lovelace, jr.	43 61	56 82
Lower Blue Lick	Nicholas	David Ballingall, to 10th May, '43	134 52	176 82
		L. P. Holliday	13 46	10 98
Lynn Camp	Knox	Samuel Wood, to 30th Sept., '42	12 05	26 81
		James Word	5 59	12 25
McGary's (Dis.26th Nov.,'41)	Hopkins	George Finley, to 30th Sept., '41	1 22	2 73
McMurtryton (Disc.18th Jan.,'42)	Hardin	Wm. McMurtry, to 31st March, '42	8 29	13 45
		John H. Harris	8 71	17 71
McNary's	Muhlenburgh	Hugh W. McNary	22 50	42 99
Mackville	Washington	John M. Smith	90 63	172 52
Madisonville	Hopkins	John B. Frost, to 31st March,' 43	249 05	517 29
		John G. Morton	40 37	81 87
Mammoth Cave	Edmonson	Archibald Miller, from Feb. 21, '43	1 82	3 65
Manchester	Clay	Leander Miller	126 55	187 54
Manton (Disc.8th Sept.,'41)	Washington	Edmund Elliott, to 30th Sept., '41	1 98	3 42
Mantua (Disc.17th Feb.'42)	Christian	Wm. L. Stevenson, to March 31, '42	6 40	13 59
Marion	Scott	C. A. Ward	34 83	65 31
Marrow Bone	Cumberland	Ingram Nunn, to 31st March, '42	19 49	30 14
		W. I. Pace	37 86	61 14
Martha Mills	Fleming	Simpson C. Duty, to March 31, '42	46 91	86 79
		John T. Walker	5 44	8 91
Martinsburgh	Monroe	Thos. Williams, to Sept. 30, '41	2 04	4 32
		Wm. T. Williams, to 31st Dec., '42	6 35	18 11
		John Mulkey	1 34	3 12
Martinsville	Warren	Hugh W. Johnston	11 09	13 50
Masonville (Es'd16th July,'42)	Daviess	Saml. Haynes, from 14th Aug, '42	4 92	7 43
Mayfield	Graves	Littleb'y B. Holifield	171 09	270 37
May's Lick	Mason	Edwd. H. Herndon	392 44	555 34

POST OFFICE DEPARTMENT—*Kentucky.*

Post Offices.	Counties.	Postmasters.	Compensation.	Net proceeds.
			Dols. cts.	Dols. cts.
Maysville	Mason	James W. Coburn	2461 83	1978 71
Merry Oaks	Barren	Isaac Denton	18 51	39 12
Mershon's X Roads	Laurel	Samuel Wilson	20 05	25 08
Middleburgh	Casey	Jesse Coffey, 2d qr. 1842 estimated	9 10	20 44
Middletown	Jefferson	David Lukenville	218 41	406 07
Midway	Woodford	S. E. Burton, to 30th June, '42	116 61	248 49
		Wm. D. McCoy, from 1st Oct., '42	82 55	176 02
Milan (Disc. 10th May, '42)	Garrard	Richd. P. West, to 15th May, '42	7 92	12 83
Milford (Disc. 1st Mar., '42)	Bracken	Wm. A. Moore, to 31st March, '42	3 24	7 03
Millburn	Ballard	J. B. Quigley	59 96	85 60
Millersburgh	Bourbon	Aquilla Willett	466 57	688 03
Miller's Mill	Christian	Nathiel Barksdale, to 31st March, '42	18 77	33 21
		Joseph S. Dickinson	23 46	41 87
Millerstown	Grayson	Adam Heyser	35 71	62 16
Millport (Disc. 3d Jan., '43)	Laurel	Samuel McHargue, to 31st Dec., '42	1 60	3 82
Mills' Point	Hickman	John Hanna	394 74	846 96
Mill Springs	Wayne	Henry W. Tuttle	16 09	36 72
Millville [Disc. 29th Mar., '42]	Caldwell	Strother Smith, to 31st Dec., '41	0 17	0 26
Milton	Trimble	A. M. King	117 47	187 23
Minerva	Mason	Wm. P. Thomas	136 47	272 49
Monroe	Hart	Joshua Brents	28 95	52 75
Montezuma [Disc. 30th Mar., '43]	Union	Robert M. Martin	3 43	6 23
Monticello	Wayne	Isaac Shepherd, jr., to 31st March, '42	86 80	184 60
		H. R. Laufley	208 44	215 13
Moorefield	Nicholas	Dunlap Howe	75 97	144 03
Moreland	Bourbon	James W. Wright	74 66	146 78
Morganfield	Union	Joseph W. Cromwell	458 55	650 87
Morgantown	Butler	James D. Carson, to 30th June, '42	53 18	86 05
		Thomas D. Carson	42 59	64 03
Mortonsville	Woodford	Jere. Wilson, jr., to 30th Sept., '42	40 09	84 00
		Wm. M. Morris	24 53	49 46
Moscow	Hickman	Alva Nichols, to 31st Dec., '42	60 85	101 92
		I. M. Dudley	23 08	42 08

POST OFFICE DEPARTMENT—*Kentucky.*

Post Offices.	Counties.	Postmasters.	Compensation.	Net proceeds.
			Dols. cts.	Dols. cts.
Motier	Pendleton	George Lewis, to 31st March, '43	6 19	9 84
Mount Carmel	Fleming	Wm. Bell, to 30th Sept., '42	69 73	123 25
		I. B. Bell	30 96	58 01
Mount Eden	Spencer	Alexander Harcourt, to 31st March,'43	35 77	71 35
Mount Gilead	Mason	Joseph Wallingford	24 53	44 23
Mount Hope	Henry	Nathl. Mothershead, to 31st March, '42	5 45	10 79
		I. N. Carson, to 31st Dec., '42	4 15	8 60
		Christopher Peake	2 83	5 95
Mount Sterling	Montgomery	R. P. B. Caldwell, to 10th Aug., '41	78 50	103 64
		George Howard, to 30th Sept., '42	408 98	814 52
		R. P. B. Caldwell	260 25	541 93
Mount Vernon	Rock Castle	Joseph Reynolds	284 42	285 81
Mount Washington	Bullitt	Joseph S. Abel, to 31st Dec., '41	35 17	66 01
		J. H. Snapp, to 31st Dec., '42	74 45	135 06
		Linton Snapp	37 58	65 85
Mount Zion	Union	JonathanJ.Williams	34 00	53 05
Mouth of Miller's Creek (Disc. July 28, '42.)	Estill	Edward Stockton	(no ret.)	
Mulberry Grove	Hopkins	Beckley Jackson	38 15	71 15
Munfordsville	Hart	John T. S. Brown	231 18	325 93
Murphysville	Mason	Joseph How	35 18	62 36
Murray [Late Williston.]	Callaway	Charles Curd, from 1st April, '43	5 49	11 70
Napoleon [Disc. Oct. 15, '42.]	Gallatin	P. P. Hanna, to 30th June, '42	16 41	30 47
Narrowsville	Daviess	Wesley M. Little, from 14th Oct., '42.	1 87	2 49
Neatsville	Adair	Samuel C. Caldwell	20 95	45 10
Nebo	Hopkins	Alfred Townes, to 31st March, '43	9 48	15 86
Newberry	Wayne	George Berry, to 30th Sept., '42	3 51	7 67
		John H. Phillips	9 45	17 50
Newburg	Jefferson	John W. Smyser	34 35	54 39
New Castle	Henry	Jesse Bassitt	47 88	760 78

POST OFFICE DEPARTMENT—*Kentucky.*

Post Offices.	Counties.	Postmasters.	Compensation.	Net proceeds.
			Dols. cts.	Dols. cts.
New Concord	Callaway	Wm. B. Lawson	78 33	156 18
New Design [Late Belleview.]	Trigg	Edmd. Bacon, from 23d Feb., to 28th May, '43	7 64	8 90
		A. E. Jones	2 03	2 03
New Harmony [Disc. July 16, '42.]	Monroe	Jas. T. Hutchins, to 17th Aug., '42	5 50	10 40
New Haven	Nelson	Silvester Johnson	57 08	103 66
New Liberty	Owen	Henry B. Gale	178 13	344 43
New Market	Washington	Wm. McAfee	13 72	27 85
Newport	Campbell	Francis T. Helm	342 45	725 37
Newtown	Scott	John McMeekin, to 30th Sept., '41	9 32	18 04
		Wm. H. Creighton	52 69	96 36
Nicholasville	Jessamine	David P. Watson	671 21	1176 82
Nolen	Hardin	M. S. Savage, to 20th May, '42	40 45	39 64
		Josiah Mosher	32 25	61 49
North Fork	Mason	Isaac Lewis	83 09	142 42
North Middleton	Bourbon	M. G. Darnall	214 35	398 58
Oak Forest	Wayne	Stephen Scott, from 16th July, '42	3 90	6 73
Oak Grove	Christian	Samuel Gordon	309 73	321 84
Oak Hill	Hardin	Jefferson Brownfield	(no ret.)	
Oakland [Disc. Nov. 2, '41.]	Christian	Wm. Mitcheyson, to 31st Dec., '41	3 76	7 62
Oak Ridge [Disc. Feb. 3, '42.]	Livingston	George Williamson, to 31st March, '42	5 06	10 82
Old Town	Greenup	Samuel O'Senton	14 45	25 20
Olive Hill	Carter	James Scott	8 32	14 09
Olympian Springs	Bath	Harrison Gill, from 16th July, '42	1 11	2 29
Owens [Disc. Jan. 3, '43.]	Scott	Thos. Owens, from 1st Oct., '41, to 31st March, '42	0 68	1 46
Owensboro'	Daviess	James M. Rogers	656 48	1275 19
Owenton	Owen	Farmer Rees	137 74	218 86
Owingsville	Bath	Wm. Fenwick, to 31st Aug., 1841	22 75	47 02
		James W. Thomas, to 30th Sept., '42	152 71	318 22
Oxford	Crittenden	Sumner Marble, fr. 25th May, 1843	2 85	2 13
Pace's	Barren	Sanford R. Pace	23 12	49 18
Paducah	McCracken	F. A. Harrison	594 05	1350 08

POST OFFICE DEPARTMENT—*Kentucky.*

Post Offices.	Counties.	Postmasters.	Compensation.	Net proceeds.
			Dols. cts.	Dols. cts.
Paint Creek	Floyd	Winston Mayo	21 30	41 71
Paint Lick	Garrard	James H. Spilman	94 78	151 59
Paintsville	Johnson	Jesse Wheeler	(no ret.)	
Paris	Bourbon	Otho Hughes	1323 48	3091 20
Peeled Oak	Bath	Thomas Ficklin	16 24	32 31
Pembroke	Todd	Thomas R. J. Smith, to 31st Dec., 1842	31 72	66 44
		Wm. H. Clark	11 38	23 56
Perry	Perry	Jackson G. Combs	27 89	29 55
Perryville	Mercer	John A. Burton	335 97	407 92
Petersburg	Boone	Charles O. Alden	71 11	131 24
Peter's Creek	Barren	John Ellis, to 30th Sept., 1842	18 48	31 25
		Wm. Ellis	17 58	13 57
Piatt's Landing	Boone	Maltbey Smith	31 97	57 64
Piketon	Pike	John Dils, jr	41 69	67 17
Planter's Hall	Breckenridge	James Mooreman	14 46	18 49
Pleasant Grove	Ohio	Francis Sullinger	21 56	34 85
Pleasant Ridge	Bracken	R. M. Poe, to 31st March, 1843	11 37	20 71
		P. A. C. Kemper	1 28	2 58
Pleasureville	Henry	George List, to 8th Jan., 1842	37 47	70 74
		H. G. Banta, to 31st March, 1843	64 38	121 47
		Henry K. Lucas	11 04	20 94
Poplar Flat	Lewis	Thomas Henderson	38 63	56 96
Poplar Grove	Owen	Reuben Crouch, to 30th June, 1842	10 03	13 18
		Wm. Garvey	8 26	14 96
Poplar Plains	Fleming	Avery Grimes, to 31st March, 1843	97 76	179 55
		E. B. Pearce	14 89	28 34
Portland	Jefferson	Paul Villier	61 09	136 15
Port Royal	Henry	Richard Johnston	44 79	86 76
Powersville	Bracken	Steph. M. Vanderen, to 30th Sept., '41	2 96	5 32
		James W. Morford	17 70	30 80
Prestonburg	Floyd	Chas. W. Friend	97 81	194 34
Prewitt's Knob	Barren	Elisha Dickey	46 38	55 90
Princeton	Caldwell	Alex. H. Dudley	526 71	1084 62
Proctor	Estill	Nathan Jacobs	(no ret.)	
Providence	Hopkins	Wiley B. Stations	76 42	155 06
Raccoon	Laurel	Jesse Moore, from 24th Dec., 1841, 2d qr. '43 est'd	1 94	3 56

POST OFFICE DEPARTMENT—*Kentucky.*

Post Offices.	Counties.	Postmasters.	Compensation.	Net proceeds.
			Dols. cts.	Dols. cts.
Raywick	Marion	John S. Ray	39 25	55 28
Red Riv. Iron Works	Estill	Weden W. Smith, to 30th Sept., '41	5 76	10 79
		Wm. G. Jackson	47 29	89 12
Rice's X Roads	Bath	Robert Pringle, to 31st Dec., '41	1 04	2 05
		R. R. Rice	3 34	7 36
Richland	Henderson	John H. Priest	10 47	21 02
Richmond	Madison	Jas. M. Shackelford	994 99	2158 14
Rock Castle	Trigg	John Bradley	(no ret.)	
Rock Creek	Lewis	Willis Bagby	14 97	29 32
Rockhold's	Whitley	Thomas Rockhold, 2d qr. '43 est'd	8 50	18 81
Rock Spring	Hickman	Council B. Coor	29 21	32 61
Rocky Hill	Barren	Franklin Settle	41 42	69 47
Rolling Fork	Nelson	Ketchell M. Stiles, to March 31, '42	0 89	2 05
		Ogden W. Stiles	2 36	5 09
Rome	Knox	Owen R. Moyers, to 31st Dec., 1842	12 30	23 14
		Ambrose Arthur	3 87	7 26
Ruddle's Mills	Bourbon	Isaac Johnson	68 50	130 15
Rumsey	Muhlenburgh	Thos. Lendrum, to 31st Dec., 1841	22 44	44 09
		John M. Johnson, to 24th Nov., 1842	46 89	80 22
		W. T. Short	41 21	75 20
Russellville	Logan	Basil Wood	787 48	1696 58
Salem	Livingston	Wm. J. Dallam, to Sept. 6, 1842	176 21	184 00
		W. C. Watts, to 31st March, 1843	38 88	78 46
		James H. Nation	15 44	28 81
Salina	Jefferson	Gabl. S. Jones, to 31st March, 1842	7 59	14 61
		Wm. Q. Johnson	22 08	41 49
Salonia	Greene	Edward A. Parsons.	46 98	88 91
Salvisa	Mercer	John J. McAfee	161 94	246 81
Scaffle Cain (Dis, July 8, '42.)	Rock Castle	John Todd	[no ret.]	
Scottsville	Allen	G. W. Mansfield, to Feb. 23, '42	69 34	123 91
		H. C. Caruth, to 14th Feb., '43	119 08	247 40
		W. F. Evans	30 69	62 84

POST OFFICE DEPARTMENT—*Kentucky.*

Post Offices.	Counties.	Postmasters.	Compensation.	Net proceeds.
			Dols. cts.	Dols. cts.
Section Creek .... (Ch'd to Sexton's Creek.)	Clay.	Henry Clark.....	14 76	30 43
Seventy Six.....	Clinton.	Chs. D. Semple ...	19 25	40 91
Sexton's Creek.... (Lt. Section Creek)	Clay.	Henry Clark.....	[no ret.]	
Shannon.....	Mason	John M. Reed	51 27	71 29
Sharpsburg.....	Bath.	Joseph Stephens, to 31st Dec., '42...	168 32	326 94
		J. L. Camplin	69 09	128 57
Shawnee Run	Mercer	John R. Bryant ...	54 32	100 79
Sheaffer's Mill	Ohio.	Anthony Sheaffer, from July 16, '42, [1st qr. '43 est'd.]	0 81	1 98
Shelbyville.	Shelby	John Lane	1113 21	2452 16
Shepherdsville	Bullitt	Abraham Field....	213 23	426 51
Sherburne Mills...	Fleming	John Andrews	107 39	196 94
Silver Creek.....	Madison	Alexander Miller ..	38 06	72 61
Simpsonville	Shelby	Michael Young, to 30th Sept., 1841.	26 25	49 24
		James Alexander, to 31st Dec., 1842.	107 70	191 77
		O. C. Mershon....	38 54	68 79
Six Mile.....	Union.....	Isaac Jones, [1st qr. 1842 estimated] .	2 74	3 88
Skegg's Creek	Barren	Benj. M. Payne, to 31st Mar., 1842 .	2 79	5 08
		William A. Norvell	4 97	7 98
Skilesville.....	Butler.....	Jacob Luce, to 27th May, 1843	19 19	35 78
		Wm. S. McDowell.	0 47	1 12
Slate.....	Bath.	Isaac Trumbo.....	41 61	89 50
Smithland	Livingston ...	D. W. Patterson, to 30th Sept., 1841.	66 48	153 29
		Henry Hand, to 2d June, 1842	174 32	335 60
		J. A. Martin.....	284 98	621 21
Smith's Mills	Henderson ...	David Hart, to 31st December, 1841.	7 77	13 97
		L. L. Mulliken....	22 06	40 48
		H. S. Anderson ...	9 05	15 14
Somerset	Pulaski.....	Edward Kelly.....	273 87	467 46
South Fork.....	Ousley	A. B. Gilbert	[no ret.]	
S. Fork Big Bone (Dis. Mar. 16, '42.)	Gallatin	James Edwards....	[no ret.]	
South Union	Logan.....	David Smith.....	107 93	203 22
Southville.....	Shelby	Preston Owen, to 30th June, 1842.	8 76	14 75

POST OFFICE DEPARTMENT—*Kentucky.*

Post Offices.	Counties.	Postmasters.	Compensation.	Net proceeds.
			Dols. cts.	Dols. cts.
		Jesse Veech	8 53	14 72
Springfield	Washington..	John C. Moffett ...	393 83	804 76
Springville	Greenup	L. N. Robinson, to 30th Sept., 1841.	2 03	3 76
		Jas. H. Savage, from 16th Sept., 1842.	5 87	12 36
Stacker Iron Works	Trigg	Thomas T. Watson, from April 1, '43	4 59	8 87
Stamping Ground .	Scott.....	Jessee S. Sinclair..	87 34	173 65
Stanford	Lincoln	Josephus Campbell.	579 83	572 53
State Line ..... (Dis. May 15, '43, re-est'd July 8, '43)	Allen	James W. Foster, to 30th June, 1842.	0 99	1 72
Station Camp.....	Estill	James Scrivner....	4 43	7 56
Stephensport	Breckenridge .	Wm. Seaton, senr.	[no ret.]	
		John Greer, fm. 23d Nov., '41, to 31st March, 1843....	40 83	84 39
		C. N. S. Taylor...	6 71	14 02
Stevensburgh	Hardin	Josiah H. Yager, to March 10, 1842 .	15 20	22 52
		Richard Porter	26 05	39 63
Strongville	Breathitt.	Edward Strong, [1st qr. 1843 est'd] ..	10 09	10 24
Sturgeon ..... (Dis. June 23, '43.)	Clay.	Jacob Gabbert, from 16th July, 1842.	1 77	4 14
Summerville.....	Greene	Randolph Noe, to 21st May, 1842 .	20 10	35 02
		Fielding Chelf	14 09	30 21
Taylorsville	Spencer	M. B. Shelburne, [2d qr. 1843 est'd] ..	249 82	412 91
Terre Salis.....	Clay.	G. B. Quarrier	18 09	36 82
The Exchange....	McCracken...	Ch'n B. Davidson, to March 31, '43.	12 78	26 10
		Sally M. Davidson.	1 59	3 38
Three Forks.....	Barren	William Bell	56 14	62 87
Three Springs....	Hart	Allen W. Durham.	39 91	55 62
Tibbatt's X Roads. (Dis. Feb. 3, '42, re-est'd Apl. 19, '42)	Campbell	Henry Thomas....	1 37	3 09
		H. D. Helm, from 4th July, 1842, to March 31, 1843.	1 64	3 61
Tobacco Port..... (Ch'd to Wythe, & Wythe dis. 15th November, '42).	Caldwell.....	John W. Davis, to 30th June, 1842.	2 06	4 01

POST OFFICE DEPARTMENT—*Kentucky.*

Post Offices.	Counties.	Postmasters.	Compensation.	Net proceeds.
			Dols. cts.	Dols. cts.
Tompkinsville	Monroe.....	A. T. Marrs, to 3d April, 1843.....	94 60	82 12
		J. P. Taylor	19 09	32 39
Traveller's Rest... (Ch'd to Havilands	Pendleton.... ville.)	Robert Rawlings, to 25th April, 1842.	6 74	13 50
Trenton	Todd.....	Benj. H. Wisdom, to 17th May, 1843.	205 67	380 06
		James L. Lawson..	12 92	24 21
Trimble's Iron W'ks (Dis. Oct. 13, '42.)	Greenup.	William McIntosh .	12 66	26 07
Triplett.....	Fleming	John R. Powers ...	12 52	20 39
Turman's Ferry...	Lawrence. ...	Benj'n Turman, to 22d July, 1841..	0 50	1 18
		Samuel Rous, jr., to 26th Nov., 1841.	3 46	7 47
		George R. Burgess.	8 93	19 61
Union.....	Boone.....	Morris Lassing....	38 21	62 28
Uniontown..... [Late Locustport.]	Union.....	Thos. B. Holt, from January 1, 1842.	51 50	103 92
Upper Tygart.....	Carter.....	John Thompson...	9 53	16 32
Van Buren.....	Callaway	Willie Waller.....	10 48	21 72
Vanceburgh.....	Lewis.	Benj'n F. Torrence, to Jan. 17, 1843.	23 71	50 76
		William Sutherland	5 71	12 44
Vernon..... [Dis. 9th Feb. '43.]	Allen	Benj'n Downing, to 30th June, 1842.	6 18	7 70
Verona.....	Boone.....	Jesse Gregory.....	24 12	52 30
Versailles.....	Woodford....	Robert Kinkead ...	975 40	2137 56
Viney Fork	Madison	David S. Goodloe, [1st qr. '43 est'd]	5 83	14 11
Wadesboro'	Callaway	James H. Curd, to 31st Dec., 1842	169 99	240 46
		William Brown ...	42 55	81 30
Walker's	Livingston ...	Robert A. Walker..	40 59	79 45
Walker's Ferry ...	Livingston ...	E. P. Ross, fm. 20th September, 1842.	3 53	6 46
Wallonia	Trigg	Samuel McKinney.	43 02	80 68
Walnut Flat	Lincoln.....	C. C. P. Joyce....	46 80	59 80
Walnut Grove....	Caldwell.....	Wm. D. Miller, from 1st October, 1841	3 63	6 59
Walnut Ridge	Boone.....	Elijah Grant, from August 26, 1842.	2 73	6 38
Walnut Valley....	Madison.	Jona. Nelson, [4th qr. 1841 est'd] ..	13 58	27 50

POST OFFICE DEPARTMENT—*Kentucky.*

Post Offices.	Counties.	Postmasters.	Compensation.	Net proceeds.
			Dols. cts.	Dols. cts.
Walton	Boone	William B. Murphy,		
[Late Gain's X Roads.)		fm. 1st Oct., 1841	114 60	187 45
Warsaw	Gallatin	Jefferson Peak	227 33	452 80
Washington	Mason	Jacob P. Downing	559 14	895 02
Waynesburgh	Lincoln	Woods'n F. Camden	13 14	19 17
Welch's Creek	Butler	William Bates	4 26	9 23
Wesley	Hickman	Otho Hardin, from March, 1843	0 08	0 14
West Liberty	Morgan	A. W. Turner	39 52	81 24
West Point	Hardin	Jas. Young, to 31st March, 1842	59 09	110 71
		Coleman Lewis	98 18	170 98
Westport	Oldham	George Armstrong	129 76	263 37
White Hall	Madison	Charles L. Fox	[no ret.]	
White House	Lewis	Joseph Linley	24 65	45 96
White Sulphur	Scott	Thos. Henderson, to August 7, 1841	6 34	9 74
		Daniel Vanderslice	123 09	170 79
Whitley C. H.	Whitley	John M. Smyth, to 30th Sept., 1841	6 12	7 55
		Thomas Girdler, to 30th June, 1842	8 02	16 83
		Jos. D. Henderson, to Dec. 31, 1842	5 89	7 66
		Wm. S. Cook, from 22d May, 1843	1 25	2 94
Williams	Christian	John T. Brasher	13 21	21 02
Williamsburgh	Mason	John A. Clark	55 43	108 77
Williamstown	Grant	O. P. Hogan, from 1st October, 1841, to March 31, '42	34 40	70 01
		Seth Dowd	83 14	148 94
Williston	Callaway	R. W. P. Poole, to 30th June, 1842	33 71	61 76
[Chd. to Murray.]		Charles Curd	21 13	34 24
Willow Grove	Crittenden	Joel Lamb, to March 31, 1843	23 19	42 39
		A. P. Greer	3 29	6 17
Wilmington	McCracken	Chiles Terrell	4 45	9 37
Wilson's	Ohio	Simeon Wilson	17 19	33 48
Wilson's Creek	Graves	James Lamm	34 21	52 24
Wilsonville	Spencer	James Hawthorn, to 31st Dec., 1841	9 53	16 73
		E. Bamberger, to 31st March, 1843	18 82	31 79
Winchester	Clark	Chas. Taliaferro, to 1st Nov., 1842	553 66	1113 33

POST OFFICE DEPARTMENT—*Ohio.*

Post Offices.	Counties.	Postmasters.	Compensation.	Net proceeds.
			Dols. cts.	Dols. cts.
		William Flanagan.	268 21	535 14
Woodburn.	Warren	J. L. Sampson, from 22d Feb., 1843.	0 15	0 15
Woodsonville	Hart	Sinclair Garvin	58 86	86 49
Worthington	Muhlenburgh	William Kincheloe.	23 22	34 61
Yellow Creek	Knox	John P. Bruce	16 27	35 36
Yelvington	Daviess	Albert H. Bryan, to March 31, 1842.	38 27	50 92
		Camden Riley, to March 31, 1843.	45 91	53 29
		James Martin	8 28	14 33

OHIO.

[NOTE.—Auditor's report, showing the compensation of Postmasters and net proceeds at each office, from July 1, 1841, to June 30, 1843.]

Abbeyville	Medina.	Charles Castle	30 05	51 80
Aberdeen	Brown	Eli Davidson	173 02	250 31
Achor	Columbiana	Jacob Young	29 03	34 51
Adams	Seneca	Ebenezer Smith	36 79	74 49
Adams' Mills	Muskingum	Edward Adams	75 96	132 21
Adamsville	Muskingum	Jared Cone, jr	105 51	187 91
Addison	Gallia.	A. S. Guthrie	6 70	11 67
Adelphi	Ross.	Geo. Will	176 99	294 38
Akron	Summit	Harvey H. Johnson	970 37	2331 19
Albany	Tuscarawas	Benj. D. Duhamell.	(no ret.)	
Albion	Wayne	Robert Buchanan	50 46	84 78
Alexander	Athens	Wm. Patterson	14 19	25 56
Alexanderville	Montgomery	Lewis J. Werth	113 79	199 87
Alexandria	Licking	Hy. V. Owen	175 57	303 10
Alfred	Meigs.	Jos. J. Rice	27 99	49 65
Allen's	Miami	Jos. Merritt	23 15	42 10
Allensville	Jackson	Hy. Cozard, to 30th June, '42	12 23	22 77
		William Brady	10 81	22 11
Alton	Franklin	Wm. Starwalt, to 30th June, 1842.	12 03	23 99
		David P. Cole, from 1st Sept., 1842.	10 74	21 72
Alum Creek	Delaware	Wm. P. Smith	19 12	35 09
Amanda	Fairfield.	David Halderman	127 10	219 47
Amboy.	Ashtabula	Jacob S. Flagler	51 61	62 50
Amelia	Clermont	Greenbury C. Short, to 30th Sept.,'42.	50 04	80 56

POST OFFICE DEPARTMENT—*Ohio.*

Post Offices.	Counties.	Postmasters.	Compensation.	Net proceeds.
			Dols. cts.	Dols. cts.
		William D. Sutton.	24 43	37 94
Amesville	Athens.	L. B. Glazier, to 31st March, '42	29 09	54 49
		Hiram Cable	41 62	71 04
Amherst	Lorain	Eliphalet Redington	82 78	90 39
Amsterdam	Jefferson	David Johnston	40 76	70 30
Anderson's Store	Morgan	John Gregg, to 28th Feb., '42	9 90	14 98
		Samuel Reiner	20 76	34 54
Andover	Ashtabula	Joseph F. Whitmore	122 11	212 59
Andrews'	Richland	Wm. Andrews, to 30th June, '42	17 96	35 20
		Benj. P. Truax	19 38	36 87
Annapolis	Jefferson	Wm. Vantz	68 51	113 99
Antioch	Monroe	Elihu Morris	28 92	54 20
Antrim	Guernsey	James Stephenson	103 39	180 06
Antwerp	Paulding	Samuel Headley, fr. 1st Feb., 1842	47 34	100 39
Apple Creek	Wayne	John L. Cheney	85 41	145 18
Appleton	Licking	Gideon Long	37 44	67 77
Archer	Harrison	Abner Hixson	14 65	29 82
Arcole	Lake	Chs. F. Swan	97 04	174 93
Armstrong's Mills	Belmont.	Alex. Armstrong	40 13	57 65
Arnheim	Brown	Lewis Ball, to 2d Nov., '41	1 77	3 58
		John H. Hallam, to 15th Oct., '42	4 38	8 74
		Jacob S. Campbell.	4 02	7 51
Asbury	Perry	Geo. Kishler	8 59	14 79
Ashery	Hancock	Joseph Twining, fm. 1st April, '42	1 69	3 98
Ashland	Richland.	Wm. Dwire, to 18th Nov., '42	352 93	667 87
		Hulbert Luther	134 34	265 02
Ashtabula	Ashtabula	Neh'a Hubbard	687 07	889 24
Astoria	Butler	Benj. Debott, to 25th Oct., '41	2 26	3 62
		Andrew D. Rodgers	6 55	9 40
Athens	Athens	John Perkins	715 11	1394 39
Attica	Seneca	Edw'd Durham, to 13th Sept., '41	8 99	17 25
		Samuel Miller	89 89	173 22
Atwater	Portage	Caleb Atwater	92 70	147 41
Auburn	Geauga	Nath. H. Etheridge, to 30th June, '42	37 13	69 16
		Hervey Harrington.	40 57	70 61
Auglaize	Van Wert	John McCollom	(no ret.)	

POST OFFICE DEPARTMENT—*Ohio.*

Post Offices.	Counties.	Postmasters.	Compensation.	Net proceeds.
			Dols. cts.	Dols. cts.
Augusta	Carroll	Wm. Clinton	35 26	68 55
Aurora	Portage	Wm. R. Henry	189 95	304 78
Austinburgh	Ashtabula	Lewis B. Austin	222 88	383 59
Avon	Lorain	Decalvus S. Graves.	99 36	197 26
Bainbridge	Ross	Mather Gillfillan	307 22	316 59
Baker's	Champaign	Harvey Talbot	19 34	36 45
Baltimore	Fairfield	Jas. Brown, to 30th Sept., '41	37 91	60 09
		Henry G. Black	282 43	395 50
Bangor	Richland	Riley Whitton	13 33	21 80
Bantam	Clermont	Benj. Ely	70 56	116 62
Barcelona	Richland	Wm. Wallace	17 09	29 70
Bare's	Monroe	Jacob Bare	44 84	74 45
Barlow	Washington	Lyman Lofflin	67 40	117 71
Barnes	Richland	John K. Barnes, to 31st March, '43	22 04	38 46
		Wm. S. Paul	3 21	5 52
Barnesville	Belmont	Benj. Mackall	362 86	631 99
Barry	Cuyahoga	Hy. Abell, to 14th Feb., '42	10 79	22 64
		Elbridge Smith	35 93	67 36
Barryville	Stark	Martin Hoover	28 87	52 57
Bartlett	Washington	Isaac Kinkead, to 10th Aug., '41	2 88	5 51
		Solomon King	58 01	99 99
Batavia	Clermont	George Medary	260 06	457 02
Batesville	Guernsey	Benj. Davenport	99 10	184 31
Bath	Summit	James S. Hooker, to 11th April, '42	36 44	68 59
		Lewis F. Laine	51 88	95 45
Baxter's	Muskingum	Samuel Baxter	(no ret.)	
Bazetta	Trumbull	Eli Jackson	55 50	106 85
Bealsville	Monroe	Citizen Beall	96 28	180 63
Beamsville	Darke	Philip Hartzell	19 49	36 80
Beaver	Pike	Michael Gall, to 24th Feb., '43	25 03	35 87
		G. W. Reynolds	4 76	4 51
Beaver Creek	Henry	John Sowers, (1st & 2d qrs. '42, est.)	2 32	4 17
Bedford	Cuyahoga	John P. Robinson	210 67	380 58
Beechy Mire (Ch. to Ston'y Point)	Preble	John McCaughan, to 31st March, '42	4 99	8 27
Beeson's Store	Highland	George H. Baker	21 47	42 16
Belfast	Clermont	Samuel Walden	10 87	17 83
Bell Air	Belmont	John Archer	52 93	85 02

POST OFFICE DEPARTMENT—*Ohio.*

Post Offices.	Counties.	Postmasters.	Compensation.	Net proceeds.
			Dols. cts.	Dols. cts.
Bellbrook	Greene	Wm. H. Grimes, to 13th July, '41	1 71	4 00
		Robert E. Patterson	103 61	187 47
Bellefontaine	Logan	Jackson Allen, to 8th July, '41	2 95	4 79
		Anthony Casad	416 05	754 09
Bellepoint	Delaware	E. D. Gillett	40 86	75 59
Belle Vernon	Crawford	Jacob Curlis, from 19th June, '42	2 09	4 46
Belleville	Richland	A. J. Beach, to 4th June, '42	133 34	126 02
		Seth W. Eells, to 20th June, '43	146 15	141 69
		Elijah Clark	4 51	4 49
Bellevue	Huron	Robert R. McKee, to 30th Sept., '41	49 90	18 60
		Frederick Chapman, to 30th Sept., '42	191 59	186 62
		Robert R. McKee, from Jan. 1, '43	110 73	106 57
Belmont	Belmont	A. M. Grove, to 27th Oct., '41	16 88	27 36
		J. D. Wright	94 37	162 80
Belpre	Washington	Eben Benedict, to 30th Oct., '41	11 34	19 20
		Josiah Henderson	43 61	71 68
Benning (Dis. Nov. 30, '41)	Putnam	Thomas Williams	(no ret.)	
		Wm. Smith, from 15th Sept., to 31st Dec., '41	1 24	2 21
Bennington	Delaware	N. F. Randolph, to 21st June, '42	36 02	59 73
		George N. Clark	43 54	77 19
Benton	Holmes	Wm. Lemman, to 22d Dec., '41	11 42	17 39
		John Stiffler	30 77	56 37
Benton Ridge	Hancock	Michael Fishel	9 18	18 79
Bentonville	Adams	John S. Adamson, from 15th Jan., '42	22 23	35 74
Berea	Cuyahoga	H. O. Sheldon	67 48	126 33
Berkshire	Delaware	J. P. Crawford	61 66	111 47
Berlin	Holmes	Ch. Rockwell, to 25th Nov., '41	12 96	23 59
		Edward Hall	82 23	145 40
Berlin Centre	Trumbull	Wm. Kirk, to 9th Aug., '41	2 75	4 61

POST OFFICE DEPARTMENT—*Ohio.*

Post Offices.	Counties.	Postmasters.	Compensation.	Net proceeds.
			Dols. cts.	Dols. cts.
		J. W. Edwards, to 16th June, '43	45 62	74 91
		Wm. Kirk	1 14	2 14
Berlinville	Huron	Joseph Otis	200 38	210 68
Berne	Monroe	Edward Salisbury, to 31st March, '43	21 15	39 55
		Moses C. Morton	3 47	7 08
Bethel	Clermont	Thos. J. Morris	157 06	289 42
Bethlehem	Starke	Daniel Stump	188 57	364 17
Betts (Ch. to Bettsville.)	Seneca	Silas Stafford, to 9th Dec., '41	3 57	6 34
Bettsville (Late Betts,)	Seneca	Rufus Norton, from 9th Dec., '41	17 05	29 20
Beverly	Washington	F. B. Riheldarfer, to 31st March, '42	71 86	104 70
		John Keyhoe	107 87	159 82
Bevis' Tavern	Hamilton	Jesse Bevis	20 16	44 91
Big Island	Marion	Alson Norton	23 07	47 18
Big Prairie	Wayne	John P. Stewart	91 85	104 99
Birmingham	Erie	Cyrus Butler, to 18th Aug., '41	17 68	17 14
		Benj. L. Hill	225 26	256 86
Bissell's	Geauga	Justus Bissell	81 48	136 73
Blackleyville	Wayne	Henry Swart	38 60	70 38
Black River	Lorain	Geo. Matson, to 30th Sept., '41	13 44	22 61
		Daniel T. Baldwin	83 46	143 01
Black Swamp	Sandusky	Henry Forster	21 46	39 58
Bladensburg	Knox	Thos. Axtell, to 9th Sept., '41	4 94	8 83
		John Wheeler, jr., fm. 15th Sept., '41	47 02	84 16
Blanchard Bridge	Hancock	Aquilla Gilbert	12 28	23 96
Blanchester	Clinton	Benj. Baldwin	34 12	65 24
Blendon	Franklin	Isaac Griswold	59 06	111 04
Blendon Institute (Ch. to Central College)	Franklin	Austin Stebbins, fm. 15th Oct., '41, to 31st March, '42	10 26	16 33
Bloom	Seneca	John Stroh	21 87	41 95
Bloomfield	Knox	Samuel Whitney	54 55	95 57
Bloomingburgh	Fayette	Hugh C. Stewart, to 4th May, '42	66 59	114 55
		Wm. R. Southward	94 95	157 37
Bloomingdale	Jefferson	Basil Carter	80 67	142 38
Bloomingville	Erie	Samuel B. Carpenter	53 19	93 00

POST OFFICE DEPARTMENT—*Ohio.*

Post Offices.	Counties.	Postmasters.	Compensation.	Net proceeds.
			Dols. cts.	Dols. cts.
Bloomville	Seneca	Thos. Treat	40 11	61 99
(Dis. Feb. 16, '43; re-est. Mar. 29, '43)				
Blue Rock	Muskingum	Robt. Silvey, to 13th Sept., '41	10 02	17 41
		Jas. Finley	90 27	147 58
Boardman	Trumbull	Arthur Patrick	73 10	97 91
Bolen's Mills	Athens	Jacob Lentner	3 44	7 27
Bolivar	Tuscarawas	Martin S. Tinker	128 62	249 78
Boston	Summit	Jno. Conger, to 13th August, '41	3 68	7 93
		Arthur Latham	73 84	104 33
Bourneville	Ross	Douglas Smyth	117 72	206 70
Bowling Green	Wood	Thomas R. Tracy, to 31st March, '42	17 07	32 14
		Lee Moore	34 95	58 11
Bowshersville	Crawford	W. H. Hunt	16 90	32 20
Boyd's	Columbiana	James Boyd	9 30	14 62
Braceville	Trumbull	Auren Stow	58 12	99 20
Bradford	Scioto	Bosewell Craine, to 10th Aug., '42	8 33	14 26
(Dis. July 30, '42.)				
Brandywine Mills	Summit	George Wallace	25 30	40 54
Bremen	Fairfield	Samuel Beery	64 46	113 95
Bricksville	Cuyahoga	C. L. Young	111 35	192 57
Bridge Creek	Geauga	George Wilbar	30 55	55 02
Bridgeport	Belmont	Hugh Ferguson, to 31st Dec., '42	189 97	180 13
		James A. Gray	44 27	60 50
Bridgeville	Muskingum	Samuel Weaver	46 30	92 32
Brighton	Lorain	Daniel Clark	31 43	57 42
Brighton Centre	Clark	Marvin Gager	46 25	45 40
Brimfield	Portage	Edward Parsons	94 89	142 97
Brinton	Champaign	Leicester Ware, from Jan. 1, '42	18 84	35 36
Bristol	Morgan	Elijah Stevens, from June 15, '42	8 39	15 22
Bristolville	Trumbull	Jacob Hammond	88 76	86 73
Broken Sword	Crawford	Wm. Wingart	23 83	44 36
Bronson	Huron	John Lyon	46 78	88 47
Brookfield	Trumbull	Benj. F. Chase	108 38	170 41
Brooklyn	Cuyahoga	Alex. S. Palmer, to Aug. 9, '41	4 56	7 06
		Francis Fuller	143 81	166 77
Brownhelm	Lorain	Henry Brown	68 38	119 68
Brown's Grove	Hamilton	Mahlon Brown	(No return.)	
Brown's Mills	Washington	Hiram Gard	27 38	48 44

POST OFFICE DEPARTMENT—*Ohio.*

Post Offices.	Counties.	Postmasters.	Compensation.	Net proceeds.
			Dols. cts.	Dols. cts.
Brown's Store	Warren.....	Samuel Brown, from Oct. 1, '41.....	10 43	14 87
Brownsville	Licking.....	Jos. Johnson, to Feb. 12, '42.....	72 92	72 35
		Moses Brotherlin..	131 31	238 04
Brunersburgh.....	Williams	Brice Hilton	32 11	57 31
Brunswick	Medina.....	Bela B. Clark, to June 14, '42....	111 69	213 54
		Abner Martin	123 12	221 74
Bryan.....	Williams	Thos. Shorthill, to Dec. 31, '41	7 99	14 53
		Wm. Yates, [1st qr. '43 estimated]...	46 52	87 04
Buckeye.....	Putnam.....	Chas. M. Godfrey, to Dec. 31, '41..	14 14	28 20
		Calvin T. Pomeroy	47 63	94 02
Buck Run ..... (Disc. March 8, '43)	Union.....	Anthony W. Hoff, to March 14, '43.	4 04	7 33
Buck's.....	Columbiana ..	Caleb Hawley.....	80 43	80 51
Bucyrus	Crawford	Jno. Forbes, to Aug. 17, '41.....	75 86	31 48
		James McCracken..	631 66	912 79
Buffalo	Guernsey	Asa Dickerson, to Dec. 31, '41	2 90	5 28
		Peter D. Robins ...	16 34	29 84
Buford.....	Highland	John Hogsett.....	28 33	52 26
Bull Skin..... (Disc. July 30, '42)	Gallia	Cornelius Hawley, to Sept. 30, '41..	1 31	2 88
		John H. Chaffin, to Aug. 11, '42....	3 53	7 65
Bundysburgh	Geauga.....	Robert G. Porter...	15 14	22 14
Burbank	Wayne.....	Thomas Moore, jr., to June 30, '42..	9 52	14 68
		Jos. W. Folensbee.	11 80	19 76
Burlingham	Meigs	John Barton, to Mar. 8, '42.....	2 23	2 85
		John S. Clark.....	4 65	9 31
Burlington	Lawrence....	Wm. Miller, to July 23, '42.....	64 07	110 25
		Sam'l M. Browning	47 07	85 42
Burnett's Corners.. (Disc. Oct. 26, '41)	Cuyahoga....	Serenus Burnett, to Dec. 31, '41	3 98	7 64
Burton	Geauga.....	James Peffers	125 08	218 26
Butlerville.....	Warren.....	Isaac Leming	51 92	90 65
Byesville.....	Guernsey	James Judkins	12 70	24 27
Byington	Pike	Isaac Holton, from March 2, '43....	36	86

POST OFFICE DEPARTMENT—*Ohio.*

Post Offices.	Counties.	Postmasters.	Compensation.	Net proceeds.
			Dols. cts.	Dols. cts.
Cadiz	Harrison	Joseph Forker, to Dec. 31, '41	137 89	254 42
		John W. Scott, to Nov. 19, '42	216 23	442 80
		John Beall	170 50	271 50
Cadwalader	Tuscarawas	Joshua Corey	57 60	109 79
Calais	Monroe	James Oglebay, from Sept. 22, '41	10 21	18 66
Calcutta	Columbiana	Josiah Thompson	150 17	212 52
Caledonia	Marion	Law. Van Buskirk, to May 3, '42	35 47	63 51
		Henry Bretz	46 65	79 10
Calvary	Athens	Sylvanus Howe	13 42	22 11
Cambridge	Guernsey	Isaiah McIlyar	595 63	792 53
Camden	Preble	Boyce Eidson, to July 31, '41	6 18	13 02
		Charles C. Walker	187 84	338 43
Campbell	Lawrence	Hiram Campbell, jr., from Aug. 16, '41, to March 31, '43	18 37	36 55
		John Campbell	3 61	7 10
Campbellsport	Portage	Rich'd B. Campbell, from Aug. 27, '41	61 64	76 59
Canaan	Wayne	John Paul, to Feb'y 6, '43	23 90	42 57
		Daniel Emerson	5 84	9 26
Canaanville	Athens	N. O. Warren	12 32	23 22
Canal Dover	Tuscarawas	Matthias Collier, to July 4, '41	5 05	6 32
		Solomon Sala	417 12	862 83
Canal Fulton	Starke	Calvin P. Cobb	212 10	413 48
Canal Winchester	Fairfield	James B. Evans	155 35	247 18
Canfield	Trumbull	John R. Church	287 29	260 46
Cannonsburgh	Hancock	Thompson C. Bartle, to Sept. 8, '42	10 45	18 65
		Eli P. Leslie	5 31	10 28
Cannon's Mill	Columbiana	Gideon N. Hoffstot, from June 13, '42	10 16	14 35
Canton	Starke	Henry Kline, to Aug. 16, '41	57 57	118 38
		Oliver P. Stidger	861 18	1915 55
Captina	Belmont	Michael Dorsey	27 11	47 73
Cardington	Marion	Thos. C. Thomson	80 30	144 53
Carey's Academy	Hamilton	Zeb'n Strong, from May 7, '42	23 52	40 14
Carrollton	Carroll	Thomas Wilson	349 76	636 96

POST OFFICE DEPARTMENT—*Ohio.*

Post Offices.	Counties.	Postmasters.	Compensation.	Net proceeds.
			Dols.cts.	Dols. cts.
Carthage	Hamilton	Walter Scott, to June 30, '42	77 79	136 77
		William D. Ludlow	64 91	111 64
Carysville	Champaign	Josiah Duer, to Sept. 30, '42	20 19	41 55
		Sam'l Bowersock	12 63	25 00
Cass	Hancock	Daniel Fairchild	17 68	33 02
Castalia (late Margaretta.)	Erie	Daniel P. Russell, from May 29, '43	4 05	7 50
Catawba	Clark	Henry Rungan, to March 31, '42	12 65	27 34
		Samuel Conway	20 38	37 24
Cedar Valley	Wayne	T. G. Boydston, from Oct. 1, '41	9 34	13 49
Cedarville (late Massie's Creek.)	Greene	John Paris, from April 1, '43	11 27	19 14
Celina	Mercer	Robert Linzee, to Sept. 30, '41	4 06	9 02
		John I. Beach, from Nov. 28, '41, to March 31, '43	36 51	73 50
		Samuel Buckman	4 39	9 29
Central College (late Blendon Institute.)	Franklin	Aust. Stebbins, from April 1, '42	33 60	56 19
Centre	Delaware	Moses Decker	25 18	48 14
Centre Belpre	Washington	G. N. Gilbert	65 39	102 69
Centreburgh	Knox	Nimrod Bishop, to July 29, '41	2 04	3 39
		Harvey Jones	49 10	92 39
Centre Farmington	Trumbull	Daniel Wilcox, to Dec. 31, '41	11 26	18 94
		Harvey W. Collar	37 34	59 48
Centreville	Montgomery	Jas. Harris, to May 22, '43	173 62	318 49
		John H. Campbell	6 57	12 21
Chagrin Falls	Cuyahoga	Royal Dewey	220 68	385 17
Challensville	Hamilton	Wm. H. Scudder, from June 1, '43	26	26
Chambersburgh	Montgomery	Peter R. Fox, to Sept. 30, '41	5 79	11 73
		Tilman W. Slick	29 47	55 43
Chandlersville	Muskingum	Nathan'l Chapman, from Jan. 1, '43	49 66	78 58
Chaneyville	Morgan	Wm. Harry	9 69	15 23
Chardon	Geauga	B. F. Averey	353 67	610 73
Charlestown	Portage	Julius Remington	111 76	175 35
Charloe	Paulding	John Taylor	35 80	66 63

POST OFFICE DEPARTMENT—*Ohio.*

Post Offices.	Counties.	Postmasters.	Compensation.	Net proceeds.
			Dols.cts.	Dols. cts.
Chatfield	Crawford	Richard Frisbie, to Dec. 31, '41	8 78	16 51
		Harris Garton	29 42	51 80
Chatham	Licking	Josa. W. Gosnell, to Dec. 31, '41	11 42	19 37
		Samuel Myers	37 08	60 36
Chatham Centre	Medina	Wm. Jurden	35 19	56 80
Chauncey	Athens	Benj. P. Hubbard, to Oct. 7, '42	89 75	177 97
		G. S. Williams	39 83	79 55
Cherokee	Logan	James Longhead	77 32	154 64
Cherry Fork	Adams	James Ramsay, from March 12, '42	10 05	15 61
Cherry Valley	Ashtabula	Lockwood Lobdell	61 07	98 48
Cheshire	Gallia	Samuel H. Gates	26 43	48 31
Chester	Meigs	Oren Branch	162 41	273 11
Chester X Roads	Geauga	Austin Turner	133 92	228 24
Chesterfield	Lucas	Alanson Briggs	32 24	62 11
Chester Hill	Athens	Rees Cadwalader, to Sept. 30, '41	7 41	13 34
		George G. King	45 47	81 36
Chesterville	Knox	Thomas Peterson	136 95	233 91
Cheviot	Hamilton	Ledyard Frink	220 10	247 00
Chickasaw	Mercer	Thos. A. Redman	42 80	79 01
Chili	Coshocton	John Winklepleck	69 09	106 41
Chilicothe	Ross	Charles Martin	2866 54	7075 37
Chilo	Clermont	John O. Prather	31 04	57 73
Chippewa	Wayne	Wm. Forster	104 98	196 61
Christiansburgh	Champaign	F. M. Billingsley, to Aug. 5, '41	7 32	10 99
		Wm. B. McCrea, to Nov. 3, '41	13 16	24 75
		Andrew Wilson, jr.	87 74	167 15
Church Hill	Trumbull	Rob't H. Walker	36 10	63 75
Cincinnati	Hamilton	Wm. H. H. Taylor	3738 22	74968 27
Circle	Knox	William Blair, jr., from June 3, '42	3 66	5 23
Circleville	Pickaway	John Ludwig, to March 21, '42	548 54	1434 39
		Wm. B. Brown	955 37	2355 05
Claridon	Geauga	Cotton Kellogg	71 46	109 79
Clark's	Coshocton	Wm. Craig, to Nov. 20, '41	5 16	9 06
		Wm. Tidball	22 21	41 58
Clarksburgh	Ross	George Smith	73 54	129 57
Clarksfield	Huron	Smith Starr	156 97	257 32
Clark's Mills	Lawrence	Hammond Howe	14 45	27 45

POST OFFICE DEPARTMENT—*Ohio.*

Post Offices.	Counties.	Postmasters.	Compensation.	Net proceeds.
			Dols. cts.	Dols. cts.
Clarkson	Columbiana	Richard Stock	69 26	118 39
Clark's Store (Disc. May 10, '42)	Hamilton	Walter Clark, to June 30, '42	8 88	15 07
Clarksville	Clinton	Jos. Wisong	134 01	247 37
Clawson's X Roads (Disc. July 8, '41)	Putnam	Josiah Clawson	(No return.)	
Claysville	Guernsey	Walter Bell	105 74	184 31
Clayton (late West Salem.)	Montgomery	Warren Estabrook, from July 24, '41	57 41	118 69
Clermont	Clermont	James Simmons, jr., from Oct. 19, '42	5 57	7 89
Cleveland	Cuyahoga	Aaron Barker, to Sept. 30, '42	2255 16	12416 34
		Benjamin Andrews	818 84	7020 17
Cleves	Hamilton	Jos. M. Runyan	205 31	364 19
Clifton	Greene	Wm. Anderson, to Dec. 31, '42	114 58	212 51
		John Anderson	33 34	58 72
Clinton	Summit	Solomon Sorrick	80 95	151 97
Clinton House	Hamilton	Charles Cline	(No return.)	
Clyde	Mercer	John Partner, from July 1, '42	49	1 14
Coal Run	Washington	Jos. D. Beach, to May 24, '42	17 42	26 21
		Benjamin Wilson	22 76	34 61
Cobb's Corners	Portage	Samuel Cobb	9 24	14 76
Coberly's	Union	William Inskeep, to March 3, '43	10 59	20 45
		E. W. Crary	2 29	4 51
Cochran's	Putnam	Wm. Cochran, from Aug. 4, '41	8 71	17 89
Cochranton	Marion	Samuel L. Gray	16 56	34 18
Coitsville	Trumbull	John Shields	26 72	49 45
Colerain	Belmont	Joshua Maule	92 48	172 11
Cole's Mills	Delaware	Joseph C. Cole, from Oct. 21, '41	3 07	7 02
College Corners	Butler	Christian Ely, to Dec. 31, '41	24 80	43 19
		James McCaw	70 43	127 58
Collinsville	Butler	Andrew P. Young	36 44	60 04
Columbiana	Columbiana	John Young	138 05	229 01
Columbus	Franklin	John G. Miller	3999 11	9288 42
Concord	Lake	Zenas Wilson	81 25	152 64
Concordia	Darke	M. J. Purviance, to Oct. 29, '41	5 64	8 89
		John S. Purviance	14 50	24 86

POST OFFICE DEPARTMENT—*Ohio.*

Post Offices.	Counties.	Postmasters.	Compensation.	Net proceeds.
			Dols. cts.	Dols. cts.
Congress	Wayne	Wm. Carlin, to Mar 31, '43	108 90	199 95
		Royce Summerton	15 54	28 70
Conneaut	Ashtabula	Ashbel Dart	717 02	986 71
Connoton (Disc. Mar. 25, '43)	Harrison	Lot Deming, to March 31, '43	11 32	19 92
Conquest (Disc. May 13, '42)	Miami	John Bowen, to June 30, '42	1 47	2 41
Constitution	Washington	Ephraim Cutler, fm. Feb. 22, '42	11 92	13 20
Convenience	Fayette	John De Witt, (2d qr. 42 estimated.)	23 90	41 48
Cook's Corners	Erie	Lester Vandercook, to Dec. 31, '41	3 11	3 91
		Elihu Parker	6 43	8 86
Cope's Mills	Jefferson	Caleb Cope	10 05	17 02
Copley (late Copley Centre)	Summit	Herman Oviatt, jr.	77 68	116 17
Copley Centre (Ch'ged to Copley.)	Summit	Herman Oviatt, jr. to Dec. 31, '41	26 16	42 95
Copopa	Lorain	John Weeden	60 57	108 00
Cork	Ashtabula	G. H. Seckerville	9 50	15 49
Cornersburgh	Trumbull	John Cowden, to 31st Dec., '41	5 31	8 71
		Robert Crawford	18 13	30 59
Cortsville	Clark	Wm. Marshall, to 31st Dec., '41	20 31	37 35
		J. M. White	68 93	117 83
Coshocton	Coshocton	Wm. K. Johnson	387 11	689 95
Cosmopoli (Dis. Apr. 13, '42.)	Pickaway	Edw. Kennedy, to 30th June, '42	6 83	10 40
Courtwright	Fairfield	Saml. Weiser	24 16	38 91
Covington	Miami	Geo. C. Depees, to 31st March, '42	71 46	133 54
		John Ross	109 79	194 23
Cranesville	Paulding	Nathan G. Sales	45 83	85 03
Crawford	Crawford	Sheldon Beebee, to 30th June, '42	5 87	11 48
		Asa Bixby	8 65	16 00
Croghan	Putnam	Danl. L. Goble	25 68	48 40
Crosanville	Perry	John Hayes, jr	12 52	22 62
Cross Roads	Madison	David Williamson	57 85	100 24
Croton	Licking	John W. Seymour, from Jan. 1, '43	25 39	44 13
Crow (Ch'd to Marvin's Mill.)	Hancock	Daniel Opp	(no ret.)	

POST OFFICE DEPARTMENT—*Ohio.*

Post Offices.	Counties.	Postmasters.	Compensation.	Net proceeds.
			Dols. cts.	Dols. cts.
Croxton	Jefferson	Benoni Wilkinson	30 26	52 54
Cuba	Clinton	Wm. Davidson	32 32	63 23
Cumberland	Guernsey	Wm. Able	153 25	264 26
Cuminsville	Hamilton	Ephr'm Knowlton	70 40	138 18
Cunningham	Putnam	Henry Miller	8 21	15 21
Cuyahoga Falls	Summit	Geo. H. Penfield, to 25th Aug., '41	36 43	68 71
		Chs. S. Sill, to 31st May, '42	233 50	488 13
		Charles Babcock	299 20	631 57
Cynthiana	Pike	Elihu Hiatt	32 38	56 11
Dalton	Wayne	Richard Cahill	204 66	390 58
Damascoville	Columbiana	Jas. B. Bruff	91 98	148 94
Damascus	Henry	John Burlin	53 83	105 68
Danville	Knox	Jona. H. Tottan, to 31st July, '41	5 29	9 41
		Henry C. Houts, (2d qr. '43, est.)	93 63	160 83
Darby Creek	Madison	Daniel K. Bigelow	72 38	116 39
Darby Plains	Union	Benj. A. Fay, to 5th June, '43	8 58	17 25
		Squire Deland	36	73
Darbyville	Pickaway	Geo. Ambrose	79 86	136 24
Darling's	Knox	Orange Holister	8 88	15 91
Dartown	Butler	John McMechan	77 27	134 66
Dawkins' Mills	Jackson	James Rhoads, to 31st Dec., '41	3 35	6 10
		James Elliot	13 01	23 75
Dayton	Montgomery	David Cathcart, to 31st March, '43	2338 23	6158 30
		James Brooks	309 19	738 19
Deardoff's Mills	Tuscarawas	George Augustine, to 31st Mar., '42	12 00	23 53
		George Nesbit	20 95	39 57
Deavertown	Morgan	Benj. Graham	107 29	199 50
Decatur	Brown	Silas Thomas	84 30	169 62
Deep Cut	Mercer	E. N. Martin	71 89	146 79
Deerfield	Portage	Jesse Taylor, to 28th July, '41	3 26	5 58
		Mason Gibbs	109 81	180 94
Deerfield Village	Warren	Wm. B. Lytle, (2d qr. '42, est.)	21 75	44 46
Deersville	Harrison	Robert Pitts, jr	79 25	144 07
Defiance	Williams	Jonas Colly, to 3d Aug., '41	18 78	32 13

POST OFFICE DEPARTMENT—*Ohio.*

Post Offices.	Counties.	Postmasters.	Compensation.	Net proceeds.
			Dols. cts.	Dols. cts.
		Sereno Lyman, to 31st March, '42	121 90	235 33
		Orlando Evans	193 41	361 72
De Kalb	Richland	R. W. Cahill, to 30th Aug., '41	1 62	2 80
		David Anderson	39 77	69 58
Delaware	Delaware	Ezra Griswold	704 14	1411 64
Delta	Lucas	Josa. Fassett	34 20	58 13
Democracy	Knox	John Gordon	157 04	155 88
Demos	Belmont	Wm. Wilson	39 53	65 91
Denmark	Ashtabula	Eben Williams	14 82	30 85
Dill's Bottom	Belmont	Benj. Lockwood	41 49	78 95
Dinsmoor	Shelby	Thos. Curtis, to 31st Dec., '41	1 06	1 93
		Alvin C. Bliss	7 18	13 71
Donnell's	Allen	Wm. Donnell	9 41	18 06
Donnelsville	Clark	Wm. W. Wood, to 30th Sept., '41	4 70	8 61
		John S. Morehouse	32 70	55 83
Dover	Cuyahoga	Marius Moore	92 32	152 49
Downington	Meigs	Geo. Downing	24 86	44 27
Downingville	Logan	Frederick Jasinskey	5 72	11 02
Dresden	Muskingum	Benj. Adams	331 35	654 27
Dry Ridge	Hamilton	Wm. McConnell, to 31st Dec., '41	6 07	9 62
		Wm. B. Biddle	20 11	31 06
Dublin	Franklin	John Eberley	104 40	208 06
Dudley	Hardin	Horatio N. Wheeler, to 30th Sept., '41	5 31	5 32
		Porteus Wheeler	49 61	49 66
Duff's Forks	Fayette	Jos. Counts, jr., to 28th Jan., '43	31 19	56 49
		William A. Phelps	6 69	11 88
Duke's	Putnam	Nich. Duke	22 95	46 60
Dumontville	Fairfield	J. C. Randabaugh, to 11th Apr., '43	30 41	54 69
		Henry Alspaugh	2 88	5 68
Dunbarton	Adams	Wm. Wittenmyer, to 18th Aug., '41	13 32	13 10
		H. J. Jackson	88 08	102 97
Duncan's Falls	Muskingum	Noah Speck, to 31st March, '43	168 46	229 33
		John A Hall	21 64	29 52
Dunganon	Columbiana	Hiram Gaver	11 29	16 44
Dunlap	Hamilton	Sidney A. Pinney, to 31st Dec., '41	9 57	15 20
		Charles Richards	29 96	49 01

POST OFFICE DEPARTMENT—*Ohio.*

Post Offices.	Counties.	Postmasters.	Compensation.	Net proceeds.
			Dols. cts.	Dols. cts.
Eagle	Hancock	John W. Williams.	31 75	61 10
Eagleville	Ashtabula	Myron Whiting	78 20	103 72
East Claridon	Geauga	Wm. Depew	60 12	94 92
East Euclid	Cuyahoga	Abm. Farr, to 5th Aug., '41	3 38	3 40
		A. H. Avery	53 20	87 66
East Fairfield	Columbiana	Geo. H. Brown	122 31	207 89
East Greenville	Starke	Abm. Johnson	52 10	97 97
East Lebanon	Wayne	Adam Zehring, to 1st Feb., '43	41 96	74 89
		John Freese	12 33	14 72
East Liberty	Logan	D. W. Harrington	93 27	169 82
East Liverpool	Columbiana	John S. Blakeley	134 16	249 98
East Monroe	Highland	Otho Dowden, to 31st Dec., '41	7 51	11 70
		David P. Dowell	23 82	43 03
East Palestine	Columbiana	Robert Chamberlain	27 28	49 10
Eastport	Tuscarawas	Richard Lyons	41 53	79 87
East Rochester	Columbiana	Thos. K. Armstrong	32 76	52 22
East Townsend	Huron	Hiram Boardman	21 17	36 03
East Union	Wayne	Rodney Carr	72 97	116 58
Eaton	Preble	Lazarus Miller, to 31st Dec, '41	112 58	228 03
		John V. Campbell, to 21st March, '42	85 01	111 47
		Lazarus Miller, to 25th July, '42	83 57	154 20
		John V. Campbell	184 06	353 89
Eckmansville	Adams	Amos Gulick	25 59	39 08
Eden	Trumbull	Wm. Packard	14 85	33 18
Edinburgh	Portage	Wm. D. Davis, to 17th March, '42	47 64	45 59
		Jacob Goddard	76 44	87 08
Edwardsville	Warren	Lewis Sever	23 08	40 35
Elizabethtown	Hamilton	James Thompson, to 30th Sept., '41	9 91	19 05
		S. F. Rodman, to 6th June, '43	60 47	112 99
		Chas. Mills	2 39	4 67
Elkton	Columbiana	Daniel Skirt	15 45	29 37
Elliottsville	Jefferson	John C. Elliott	24 23	42 75
Ellsworth	Trumbull	L. W. Liffingwell, to 14th Feb., '42.	51 73	48 32
		Joseph Coit	111 93	114 83
Elmira	Lucas	Samuel B. Darby	30 45	57 77
Elyria	Lorain	S. B. Wolcott, to 31st March, '43	800 83	1265 81

POST OFFICE DEPARTMENT—*Ohio.*

Post Offices.	Counties.	Postmasters.	Compensation.	Net proceeds.
			Dols. cts.	Dols. cts.
		Geo. M. Chapman	110 29	160 61
Enoch	Monroe	John Udell, to 31st Dec., '42	6 54	9 42
		John Wickham	37	75
Enon	Clark	John E. Miller	128 43	140 40
Etna	Licking	Richard Lamson	121 48	196 18
Etna Furnace (Dis. Dec. 8, '41; re-est. Jan.26,'43)	Lawrence	Geo. S. Paull, to 31st Dec., '41	3 70	7 09
		Jos. W. Dempsey, from 20th Feb.,'43	1 15	2 35
Euclid	Cuyahoga	Herschel Foote	202 71	325 98
Evansport	Williams	Jacob Smith, to 31st Dec., '42	37 44	76 24
		Evert W. Fuller, fr. 28th Feb., '43	9 11	17 71
Fairfield	Greene	Martin B. Hill	278 55	289 00
Fairhaven	Preble	John Wilson	85 41	148 60
Fairpleasant (Dis. July 21, '42.)	Monroe	George Gray, jr., to 30th Sept., '41	88	1 66
Fairport	Lake	Addison Hills	133 59	163 66
Fairview	Guernsey	Newell Kennon, to 16th Sept., '41	36 29	33 57
		Lemon Ryan	327 33	371 80
Fallsburgh	Licking	Moses Priest	5 21	9 60
Farmersville	Montgomery	Oliver Dalrymple	35 80	66 59
Farmington	Trumbull	Epaphras Fuller	68 45	115 27
Fayetteville	Brown	Wm. B. Thompson	73 63	150 40
Fearing	Washington	Thomas F. Stanley	24 73	41 99
Federalton	Athens	Peter Beebee	17 31	28 18
Feesburgh	Brown	Wm. M. Martin	22 40	41 99
Felicity	Clermont	Alonzo Knowls, to 9th Aug., '41	16 33	22 76
		Robert Chalfant	206 60	395 12
Fincastle	Brown	Thomas Sellman, to 28th Jan., '43	17 04	24 38
		Adams Morrow	4 60	8 49
Finley	Hancock	Squire Carlin	324 15	622 99
Fitchville	Huron	Union White	122 38	207 59
Flagg Spring	Gallia	Chs. Neal	7 02	14 95
Fletcher	Miami	Isaac Dukemineer	65 21	115 46
Flint's Mills	Washington	Horace Holland	9 94	21 57
Florence	Huron	E. S. Barnum	303 35	324 44
Florida	Henry	Geo. W. Patterson, from 15th Feb.,'43	7 69	15 16
Flushing	Belmont	David Purviance	125 92	217 09
Fort Jefferson	Darke	Hcz. Vietz	16 40	27 41

POST OFFICE DEPARTMENT—*Ohio.*

Post Offices.	Counties.	Postmasters.	Compensation.	Net proceeds.
			Dols.cts.	Dols cts.
Fort Jennings	Putnam	H. J. Boehmer, to 30th Sept., '41	1 01	2 14
(Ch. to Cochran's.)				
Fort Jennings	Putnam	H. J. Boehmer, fm. 16th Feb., '43	2 59	5 94
Fort Recovery	Darke	J. S. Fair, to 1st Feb., '42	18 77	37 01
		Wm. McDaniel	38 72	79 78
Fort Seneca	Seneca	Hamilton F. Crum, to 31st Dec., '41	12 17	21 59
		Lorenzo Abbott	30 00	56 89
Four Corners	Huron	Israel Cooke	56 09	54 64
Fowler	Trumbull	Moses R. Porter	75 26	130 92
Fowler's Mills	Geauga	Milo Fowler	29 26	49 21
Franconia	Putnam	Silas McClish	15 29	28 42
Frankfort	Ross	Samuel Clark, to 16th Aug., '41	13 00	21 35
		Wm. Irwin	185 38	339 21
Franklin	Warren	James McEwen	356 14	721 62
Franklin Furnace	Scioto	James S. Folsom	48 66	90 09
Franklin Mills	Portage	D. P. Rhodes	399 62	341 32
Franklin Square	Columbiana	John B. Shaler, to 31st March, '42	11 05	20 86
		Nancy Shaler	16 83	30 28
Frazeysburgh	Muskingum	Richard Griffee	57 83	104 59
Frease's Store	Darke	Jacob Frease	39 87	74 60
Frederick	Trumbull	John Ickis, jr., fr. 1st to 22d Oct., '41	1 71	1 71
		John Encell, to 30th Sept, '42	22 86	27 62
		David S. Byers	12 54	12 55
Fredericksburgh	Wayne	David Griffith	188 04	334 07
Fredericktown	Knox	Abner Ayers	419 20	419 29
Fredonia	Licking	J. S. Duden	89 32	163 06
Freedom	Portage	O. L. Drake	88 65	165 29
Freeport	Harrison	J. A. Holliday	101 95	194 22
French Grant	Scioto	John Dutiel	44 25	80 68
Frostville	Cuyahoga	Elias C. Frost, to 13th May, '43	58 83	104 76
(Ch. to NorrisFalls)				
Fulton	Hamilton	Elias Stone	159 19	326 58
Fultonham	Muskingum	Lyle Fulton	97 98	99 89
Furnace	Erie	Lewis Wells	49 10	71 34
Galena	Delaware	Wm. Hance	107 84	177 17
Galeon	Richland	Soln. P. Nave	92 57	175 96
Gallatin	Allen	Charles C. Marshall	11 88	26 12
Gallipolis	Gallia	Benjamin Curtis	771 29	1035 25
Gambier	Knox	M. T. C. Wing	455 90	934 10
Ganges	Richland	James N. Ayers	85 66	166 29

POST OFFICE DEPARTMENT—*Ohio.*

Post Offices.	Counties.	Postmasters.	Compensation.	Net proceeds.
			Dols. cts.	Dols. cts.
Gardner	Morgan	Jonathan D. Gibbs	4 98	7 44
Garrettsville	Portage	Samuel H. Peffers	136 08	229 47
Gates' Mills	Cuyahoga	Parker Boynton	30 23	53 96
Gaysport (Dis. Aug. 12, '41.)	Muskingum	Samuel Reed	(no ret.)	
Geneva	Ashtabula	Eliphalet Mills	117 77	202 29
Genoa	Delaware	Marcus Curtis	22 63	39 72
Georgesville	Franklin	Thomas Reynolds	15 29	31 44
Georgetown	Brown	David Crawford, to 24th Aug., 1841	22 41	38 85
		James Allen	248 73	455 83
German	Darke	George P. Rupe, to 20th Nov., 1841	6 04	11 77
		John M. Harter	16 25	33 64
Germano	Harrison	John Wagner, to 2d August, 1841	2 68	4 63
		Josiah Crawford	51 57	89 78
Germantown	Montgomery	Jacob Kochne, to 30th Sept., 1842	198 16	333 17
		Daniel J. Rowe, to 8th March, 1843	65 86	108 31
		John P. Achey	38 66	68 18
Gettysburg	Preble	George Watt	17 04	29 02
Gilead	Wood	Harvey Burritt	60 64	102 86
Gillespieville	Ross	John M. Shang, jr., to 10th Aug., '41	3 44	6 34
		Wm. S. Myrick, to 12th July, 1842	33 37	63 14
		Rodman Drummond	28 69	49 58
Girard	Trumbull	Elmedorus Crandon	43 41	43 47
Glasgow	Columbiana	John McBean	16 07	26 02
Glenn's	Monroe	John D. Glenn, from 17th Feb., 1843	0 37	0 70
Gnadenhutten	Tuscarawas	Edward Peter	49 25	88 11
Gordonville	Brown	Wm. B. Williams, to 31st Mar., '42	7 70	14 79
		William Smith, to 4th June, 1842	2 22	4 14
		Samp. Newbrough	8 38	16 13
Gorham	Lucas	Erastus Cotteral	19 35	37 34
Gorton (Dis. Sept. 3, 1842)	Garroll	David Robinson, to 30th Sept., 1842	4 98	8 58
Goshen	Clermont	Abm. Teeter	135 64	231 56
Grafton	Lorain	David Ashley	92 28	157 49
Graham's Station	Meigs	Peter M. Petrel	78 64	153 55
Granby (Ch'd to Croton.)	Licking	John W. Seymour, to 31st Dec., '42	72 46	125 71

POST OFFICE DEPARTMENT—*Ohio.*

Post Offices.	Counties.	Postmasters.	Compensation.	Net proceeds.
			Dols. cts.	Dols. cts.
Grand	Marion	Charles Merriman	94 41	140 84
Grand Prairie	Marion	John C. Fitzhugh, from Feb. 15, '43	1 78	3 15
Grand View	Washington	S. Y. Collins	46 73	85 65
Granger	Medina	J. W. Goodell	66 58	113 95
Granville	Licking	Abel P. Weightman	918 87	1958 92
Grassy Point (Dis. July 20, '41.)	Hardin	Shepherd Green	(no ret.)	
Gratiot	Licking	Nathan Henslee	103 47	156 01
Gratis	Preble	Jos. Taylor, to 8th August, 1842	90 09	154 00
		David Beaver	58 84	109 44
Graysville	Monroe	Daniel Gray, to 31st March, 1843	14 32	26 81
		C. S. Dungan	1 32	2 79
Great Bend	Meigs	Isaac Reynolds, to 31st Dec., 1842	18 72	35 05
		Simeon F. Seely	6 19	12 37
Green Creek	Sandusky	W. G. Harkness, to 30th Sept., 1842	78 02	76 03
		Darwin E. Harkness	40 07	38 63
Greene	Harrison	Wm. B. Delany	76 24	138 32
Greenfield	Highland	William Barnett, to 31st Jan., 1842	112 56	207 50
		Josiah Bell	287 80	508 89
Greenford	Columbiana	David Weikart	60 16	101 48
Green Hill	Columbiana	G. S. Bentley	19 82	32 08
Greensburgh	Trumbull	Major Churchill	62 42	197 65
Green Spring	Seneca	Daniel H. Dana	53 32	98 95
Green's Store	Lawrence	Elisha B. Green	31 86	61 55
Greentown	Starke	Michael Wise	69 84	112 78
Greenville	Darke	John Curtis, jr., to 20th Nov., 1841	46 01	88 72
		John S. Bascomb	175 32	325 74
Greenwich	Huron	Rufus Sheldon, (1st qr. 1842 est'd)	47 00	90 56
Greenwood [Dis. 1st Jan., '42.]	Ashtabula	James S. Collins, to 30th Sept., 1841	0 68	1 26
Groton	Huron	John P. Deyo	28 53	48 82
Grundy (Ch'd to Brinton.)	Champaign	Ezra Lamburn, to 31st Dec., 1841	2 89	5 33
Guilford	Medina	John Bell	148 26	296 98
Gustavus	Trumbull	George Hazlip	190 85	308 43
Guysville	Athens	Guy Barrows, (1st qr. 1842 est'd)	38 52	65 48
Haerlem	Delaware	James Budd	23 35	41 54

POST OFFICE DEPARTMENT—*Ohio.*

Post Offices.	Counties.	Postmasters.	Compensation.	Net proceeds.
			Dols. cts.	Dols. cts.
Haerlem Springs	Carroll	Isaac Wiggins	27 10	54 18
Hagerstown	Preble	Jacob F. Miller	12 64	22 60
Hale.	Shelby	John C. Robinson, to		
(Dis. March 5, '42.)		31st March, 1842	5 31	12 42
Hall's Valley	Morgan	Mills Hall	11 00	19 39
Hallsville	Ross	Ephraim Dresback	24 71	41 53
Hamersville	Brown	Wm. Dowdney, to		
		30th Sept., 1842	18 79	39 42
		William K. Flick	10 86	23 18
Hamilton	Butler	James B. Thomas	825 51	1802 91
Hampden.	Geauga	George Hale, to 3d		
		June, 1842	25 67	46 47
		Thomas Brown	33 00	65 09
Hampshire.	Lake	Corbin Huntoon, fr.		
(Dis. March 8, '43.)		1st Oct., 1842, to		
		16th March, 1843	0 31	0 51
Hanging Rock	Lawrence.	James Rogers	260 47	530 59
Hanover.	Licking.	Chester Wells	59 13	112 35
Hanoverton	Columbiana	George Fries	197 32	333 30
Hansley's X Roads	Perry	John Hansley	4 98	9 34
Hardin	Shelby	David Cary, to 22d		
		February, 1843	26 34	55 73
		George G. Murphy	6 10	13 51
Harmar	Washington	Jas. Whitney, (4th		
(late Point Harmar)		qr. 1841 est'd)	216 96	384 07
Harpersfield	Ashtabula	Oscar F. Gibbs	80 80	145 08
Harriettsville	Monroe	Moses T. Spencer	8 98	15 71
Harrisburgh	Franklin	Thos. Thompson, to		
		30th Sept., 1841	7 11	13 87
		Henrich Miller	40 91	73 36
Harrison	Hamilton	Charles Hasson, to		
		30th Jan., 1843	156 35	271 43
		John Ashby	36 39	64 98
Harrisonville	Meigs	Alfred Dunlap, from		
		1st Oct., 1841	8 26	15 03
Harrisville	Harrison	John C. Kerr, to 4th		
		April, 1843	104 35	186 06
		Robert R. Kennedy	15 72	27 00
Hartford.	Trumbull	Elam Jones	186 18	300 55
Hartland.	Huron	Daniel Minor	19 35	34 31
Hart's Grove	Ashtabula	William Jarvis	33 90	54 07
Hartville.	Starke	John Houghton	29 27	47 40
Harveysburgh	Warren.	R. E. Lafeter	105 60	181 39
Haskellville	Lawrence.	James Haskell	19 39	35 86
Hasting's	Richland.	Joseph Hasting, fm.		
		1st Oct, 1841	17 21	28 40

POST OFFICE DEPARTMENT—*Ohio.*

Post Offices.	Counties.	Postmasters.	Compensation.	Net proceeds.
			Dols. cts.	Dols. cts.
Hastingsville	Columbiana	James B. Hull, from 23d Sept., 1842.	3 49	5 06
Hays' X Roads (Ch'd to Haysville)	Richland	John Cox, to 13th July, 1841	2 98	5 66
Haysville	Richland	David K. Hull, from 13th July, 1841.	186 76	333 86
Heaton's Furnace (Changed to Wethersfield.)	Trumbull	Ambrose Mason, to 31st Dec., 1841	1 01	2 41
Hebbardsville	Athens	Peter Morse	71 78	96 52
Hebron	Licking	William Wigton	295 38	413 41
Hendrysburg	Belmont	Benj. Eaton	119 95	122 27
Henrietta	Lorain	Edward Durand	111 72	121 59
Hickory	Carroll	Jacob Gladden	9 82	17 16
Hicksville	Williams	A. P. Edgerton	40 39	68 86
Higginsport	Brown	Noah L. Roberts	63 93	136 82
Highland	Highland	Jas. E. Johnson, to 31st Dec., 1841	16 33	33 01
		Wm. C. Fry	41 65	84 25
Hildreth's	Knox	Minor Hildreth, to 31st March, 1843	14 26	22 10
		Horace C. Lockwood	21 24	34 55
Hill Grove	Darke	Thomas Barnes	34 08	68 54
Hill House	Lake	John House	37 60	66 49
Hillsboro'	Highland	Wm. H. Boerstler	619 70	1284 16
Hinckley	Medina	James Morrell	68 29	123 08
Hiram	Portage	Thomas F. Young	33 05	58 40
Hiramsburg	Morgan	Asa Burlingame	33 84	49 06
Hocking City	Athens	R. B. Blair, to 11th August, 1841	5 85	9 06
		Eps Story, to 30th June, 1842	40 54	75 02
		James M. Miller, to 31st March, 1843	32 53	56 61
		John Pratt	8 38	7 77
Hockingport	Athens	Ferdinand Paulk	35 32	62 17
Hog Creek	Allen	Mich'l Leatherman, from Nov. 22, '41	5 60	12 44
Holmesville	Holmes	John Hutchinson	57 13	98 25
Homer	Licking	C. M. Condict	183 77	331 18
Hope	Franklin	Samuel Hamaker, to 19th Aug., 1841.	2 57	4 84
		Noble Landon	38 32	71 19
Hopewell	Muskingum	Joseph Richey	101 86	145 61
Hopkinsville	Warren	John Hopkins	102 73	184 00
Hoskinsville	Morgan	Erastus Hoskins	29 56	48 01
Houston	Shelby	Harvey Houston, to 1st May, 1842	36 37	68 26

POST OFFICE DEPARTMENT—*Ohio.*

Post Offices.	Counties.	Postmasters.	Compensation.	Net proceeds.
			Dols. cts.	Dols. cts.
		Joseph L. Taylor..	35 87	58 31
Howell.....	Logan.....	T. B. Clark, to 31st March, 1842....	3 81	6 11
		Alexander Young..	5 63	9 83
Hubbard.....	Trumbull....	Alfred Tyler, to 31st December, 1841.	15 87	27 16
		Samuel Hine	48 24	87 10
Hudson	Summit	John B. Whedon, to 21st Aug., 1841.	44 30	81 23
		Wm. M. Beebe ...	581 49	1094 07
Humphrey's Villa .	Holmes.....	O. M. Remmington.	14 29	29 08
Hunt ..... (Dis. Jan. 15, '42.)	Lucas.....	Wesley Brock, to 31st Dec., 1842..	1 74	3 08
Huntersville.....	Hardin	Thomas Hitchcock, from Oct'r 1, '41, (4th qr. '42, est'd)	12 54	26 38
Huntington	Lorain	Thomas H. Case ..	90 46	145 67
Huntsburgh	Geauga.....	Edward Breck, to 31st Dec'r, 1841.	21 73	38 02
		Warren Loomis, fm. 19th Jan., 1842 .	63 54	111 12
Huntsville	Butler.....	John McLean, to 30th Sept., 1841.	8 37	15 41
		Elijah Elliott	53 71	88 17
Huron	Erie	Tower Jackson, to 5th July, 1841..	5 34	5 02
		I. T. Doolittle, to 1st November, 1841.	101 97	129 76
		Tower Jackson....	376 75	532 90
Hyattsville	Miami.....	Joseph P. Max....	47 09	95 36
Iberia	Marion	Wm. Shunk, to 31st March, 1842....	19 54	35 93
		Jesse Myers, to 12th December, 1842.	21 54	37 54
		Joshua M. Davis ..	19 44	34 89
Independence.....	Cuyahoga....	Nathan Stafford, to 18th June, 1842.	9 32	18 01
		Wm. H. Knapp...	19 50	21 77
Inland.....	Starke.....	John Hunsberger..	41 76	73 81
Inverness	Columbiana ..	Albert G. Welch, to 7th Feb'y, 1842.	5 08	9 47
		Alex'r R. Chisholm, from Feb. 13, '42, to June 5, 1843 .	10 56	19 56
		John E. Welch ...	0 47	0 84
Iron Furnace	Scioto.....	John Clingman ...	67 89	112 92

POST OFFICE DEPARTMENT—*Ohio.*

Post Offices.	Counties.	Postmasters.	Compensation.	Net proceeds.
			Dols. cts.	Dols. cts.
Irville	Muskingum	John R. Stump, to 30th Sept., 1842.	63 55	106 27
		John W. Grier	35 49	57 84
Island Creek	Jefferson	John F. Browning, to Dec. 31, 1841.	4 15	7 22
		James Scott	14 30	25 28
Ithica	Darke	John S. Shepherd, to 27th Nov., 1841.	8 48	16 88
		John Millett	32 47	54 99
Ives	Huron	Wm. H. Pond	6 17	9 16
Jackson	Jackson	John H. Moore	230 02	411 14
Jacksonborough	Butler	John H. Thomas	86 81	141 57
Jacksontown	Licking	John Zollinger, to 24th Jan., 1842.	43 01	50 87
		Edmund Metts, to 31st March, 1842	14 57	23 16
		John Adams, to 31st December, 1842.	48 18	91 72
		James M. Layton	35 66	56 75
Jacksonville	Darke	James C. Wood	40 01	74 29
Jacobsburgh	Belmont	Henry Thruston, to 1st August, 1842	24 52	44 45
		Archim. Scatterday	26 87	47 74
Jamestown	Greene	Mathias Winnans	144 53	268 42
Jasper	Pike	Laughlin Currie	70 84	112 51
Jay [Dis. Mar. 23, '42.]	Erie	Lyman Scott, to 31st March, 1842	4 51	6 54
Jefferson	Ashtabula	Stephen McIntyre	231 89	324 68
Jeffersonville	Fayette	E. H. Skilman, to 30th Sept., '41	6 43	14 53
		Ezekiel H. Crow, from Oct. 22, '41	42 32	74 76
Jelloway	Knox	James Pearce, from 30th May, '42	11 19	11 97
Jeromesville	Wayne	Jas. W. Boyd	143 12	256 84
Jersey	Licking	Jas. B. Condit	90 89	150 93
Johnsonville	Trumbull	Jno. W. Jackson	79 88	127 57
Johnston's	Madison	Wm. Johnston	5 10	9 43
Johnstown	Licking	Levi H. Duke	177 14	297 30
Jolly	Washington	Wm. F. Ayers, from 28th Aug. to 31st Dec., '42	0 74	1 67
		Benj. Amos, from 28th Feb., '43	1 91	4 24
Jonesville	Monroe	Daniel Clarke	8 43	17 39

POST OFFICE DEPARTMENT—*Ohio.*

Post Offices.	Counties.	Postmasters.	Compensation.	Net proceeds.
			Dols. cts.	Dols. cts.
Kalida	Putnam	George Skinner	155 80	267 28
Keene	Coshocton	Jos. C. Maginity, to 3d Nov., '41	21 05	39 32
		Charles Farwell, to 31st March, '42	24 70	46 59
		Robert Farwell	70 57	141 77
Keith's	Morgan	Jas. Farley, to 31st Dec., '41	1 04	1 75
		George Baker	3 45	6 06
Kelley's Mills	Lawrence	Wm. Kelley	10 71	20 34
Kelloggsville	Ashtabula	Leml. Moffitt	136 30	239 11
Kendall	Logan	Wm. McFarland	5 54	7 79
Kenton	Hardin	Robt. B. Truman, to 4th Sept., '41	12 79	24 99
		Lewis A. Miller, to 8th Feb., '43	130 17	241 86
		Obed. Taylor, to 9th May, '43	23 64	43 72
		John P. Gordon	13 94	27 66
Kilgore	Carroll	Arnold Barker, to 31st March, '43	17 07	27 57
		David Hosteman	2 62	4 62
Killbourne	Delaware	Caton M. Thrall	43 14	78 49
Killbuck	Holmes	David Martin	25 59	47 11
Kimbolton	Guernsey	Jesse Smith	36 79	69 54
Kingston	Ross	Reed Armstrong	324 83	329 19
Kingsville	Ashtabula	Geo. G. Gillett	302 24	291 82
Kinsman's	Trumbull	Jno. Kinsman	162 66	280 54
Kirkersville	Licking	Benj. Gibbony	160 84	210 92
Kirtland [LateKirtlandMills]	Lake	Nathan Daggett, from 3d Feb., '42	164 53	309 64
Kirtland Mills [Cha'd to Kirtland.]	Lake	Lyman Cowdrey, to 3d Feb., '42	70 19	131 86
Knox	Knox	Jno. Wright	84 83	83 57
Knoxville	Jefferson	Joseph Clark	74 60	138 75
Kyger	Gallia	Alex. Lague	21 49	35 58
La Fayette	Madison	Jno. McMullen	121 18	110 60
La Grange	Lorain	Henry Hubbard, to 31st Aug., '42	53 07	88 97
		Calvin Wilcox	36 73	60 37
Laing's	Monroe	Randolph Laing	14 97	27 62
Lake	Starke	Jno. R. Bowers	106 66	184 99
Lancaster	Fairfield	Henry Miers, to 5th Jan., '43	1311 65	3266 96
		James Cranmer	401 88	972 50
La Porte	Lorain	Daniel Tenny	62 35	116 86

POST OFFICE DEPARTMENT—*Ohio.*

Post Offices.	Counties.	Postmasters.	Compensation.	Net proceeds.
			Dols. cts.	Dols. cts.
Latta's	Ross	Timothy H. Davis	49 71	81 33
Lawrence	Washington	John M. Dye	5 55	12 57
Leamansville	Seneca	James Gordon	61 08	110 89
Leatherwood	Guernsey	Jonah Smith	55 15	99 88
Leavitt	Carroll	Jacob Miller, to 17th July, '41	0 38	0 27
		Samuel Semple	9 67	13 87
Lebanon	Warren	Thos. F. Brodie	976 39	1636 57
Ledlie's	Meigs	Wm. Ledlie	6 65	14 75
Lee	Athens	L. R. Beckley, to 30th Sept., '41	4 17	7 75
		Jonathan Winn	30 85	55 02
Leesburgh	Highland	Jno. Jewitt, to 31st Jan., '42	28 07	54 14
		G. M. Johnson	85 91	156 07
Leesville	Carroll	Garvin Lathers	77 94	115 32
Leesville ⋈ Roads	Richland	Robert Lee, jr	50 73	96 89
Lenox	Ashtabula	Samuel Plumb	75 36	132 91
Leon	Ashtabula	Meriman Barber	21 91	37 01
Le Roy	Medina	Benjamin D. Austin	115 73	185 20
Le Sourdsville (Disc. Feb. 4, '42.)	Butler	Thos. Ward, to 14th Feb., '42	5 20	6 70
Letart's Falls	Meigs	Jno. Wagner	54 01	100 55
Le Timberville	Marion	Thos. M. Smith	37 24	64 36
Level	Warren	Thos. Adams	4 24	8 40
Levering's (Ch'd to Owl Creek)	Knox	Jno. Levering, to 30th Sept., '41	3 00	5 83
Lewis	Brown	Wm. W. Clark	47 39	89 38
Lewisburgh	Preble	Jas. Bolens	145 60	255 48
Lewistown	Logan	Henry Hanford	15 37	29 20
Lewisville	Monroe	Joseph Watt, from 1st Jan., '42	10 07	20 28
Lexington	Richland	Robt. Cunningham	193 78	342 54
Liberty	Montgomery	Wm. Nichols, to 31st March, '43	59 16	118 07
		John Burnett	6 28	12 05
Lima	Allen	J. W. Thomas, to 26th July, '41	9 53	17 65
		Jno. B. Wamsley, to 5th June, '43	348 61	625 77
		Saml. A. Baxter	9 71	17 40
Limaville	Starke	Jno. G. Morss	34 75	56 01
Lincoln	Delaware	Jabez Wood	10 68	17 17
Linnville	Licking	Adam Linn	58 62	92 34
Lisbon	Clermont	Saml. Hayford	32 34	48 32
Litchfield	Medina	Avery M. Starr	117 58	200 47
Lithopolis	Fairfield	Elias Perry	182 04	343 00

POST OFFICE DEPARTMENT—*Ohio.*

Post Offices.	Counties.	Postmasters.	Compensation.	Net proceeds.
			Dols. cts.	Dols. cts.
Little Beaver Bridge	Columbiana ..	Matthew Laughlin.	27 39	42 97
Little Hockhocking	Washington..	Horace Curtis.....	56 71	81 88
Little Mill Creek. (Ch'd to Scioto Bridge.)	Delaware	Alex. Fulton, to 31st Dec., '41...	4 77	8 76
Little Mill Creek..	Delaware	Aaron Crain, from 16th Feb., '42...	12 81	20 14
Little Sandusky...	Crawford	S. M. Worth, to 24th July, '41...	1 78	3 74
		Jos. E. Fouke	94 66	110 95
Little Scioto.....	Marion	John B. Andrew, from 1st June, '42	2 40	5 55
Little York.....	Montgomery..	Danl. Brunsman ..	45 93	90 97
Liverpool.....	Medina.....	Samuel B. Parker..	57 76	111 78
Lock.....	Knox	Isham F. Abbott...	24 55	41 57
Lockbourne	Franklin.....	Jno. H. Stage.....	48 52	88 91
Lockport	Williams	Wm. Miller, to 30th Sept., '42	21 43	46 18
		Abraham Gish	11 96	25 62
Locust Grove.....	Adams	Wm. F. Kirkpatrick	94 48	129 52
Lodi.....	Medina.....	Jere. Higbee.....	166 27	282 32
Logan.....	Hocking	Flavius Case, to 21st April, '42 ..	105 64	203 28
		George C. Leohner	146 23	294 71
Loganville	Logan	Thos. Miller, to 9th Nov., '41	6 92	13 45
		William Dickson ..	40 24	77 26
Log Cabin.....	Athens	Adolphus Prouty, from 1st July, '42	3 27	5 44
London	Madison	David J. Maulsby, to Nvo. 15, '41 .	34 45	62 91
		John Dungan.....	170 73	297 49
Londonderry	Guernsey	Lewis Shipley, to 30th Sept., '41..	5 37	10 69
		James Brown, to 30th June, '42 ..	21 15	40 30
		David Hull, from 15th Aug., '42..	22 59	41 09
Long Bottom.....	Meigs.....	James McCalder...	37 32	67 02
Loramie's.....	Shelby	O. H. P. Baer, from 28th Feb., '43...	1 40	2 60
Loss Creek.....	Crawford	Mathew Torence ..	13 08	24 27
Lost Creek.....	Miami	Jas. Fordyce.....	15 31	24 84
Loudon ..... (Disc. June 28, '42)	Seneca	Martin Adams, to 9th July, '42....	2 38	4 67
Loudonville	Richland.....	Thos. McMahon...	294 90	288 73
Louisville.....	Starke.....	Solomon A. Gorgas	93 08	173 35

POST OFFICE DEPARTMENT—*Ohio.*

Post Offices.	Counties.	Postmasters.	Compensation.	Net proceeds.
			Dols. cts.	Dols. cts.
Lowell	Washington	Geo. Fleck, to 31st March, '42	41 81	77 13
		Elijah Short	85 14	126 48
Lowellville	Trumbull	Saml. H. McBride, 2d qr. '43 est'd	39 09	59 67
Lower Newport	Washington	Jacob Middleswart, from May 23, '42	6 66	9 38
Lower Salem	Washington	Danl. G. Stanly	36 22	57 46
Lower Sandusky	Sandusky	Benj. Meeker	780 61	1338 53
Loydsville	Belmont	Joel Elliott	181 13	207 20
Lucasville	Scioto	Israel White	63 04	123 29
Lumbarton	Clinton	Joshua C. James	31 27	53 75
Luray	Licking	Michael Pepper, to 31st Dec., '41	11 24	15 57
		H. A. Simons	28 66	51 36
Lyme	Huron	Stephen Russell	145 43	155 97
Lynchburgh	Highland	Samuel Peale, to 2d Nov., '41	7 07	14 66
		John Woodrow	43 09	81 50
Lyons	Lucas	Joshua Young, to 31st Dec., '41	6 70	13 00
		George W. Welsh	18 69	34 14
McArthurstown	Athens	Nathan Lord	55 80	105 84
McConnellsville	Morgan	Ford Sill, to 16th Aug., '41	38 09	64 37
		John Teesdale, to 30th Oct., '41	59 05	115 84
		David C. Pinkerton	517 90	1068 00
McCullough's	Jefferson	Wm. Dunlap	90 72	160 92
McCutchinville	Crawford	Michael Brackley	179 78	249 17
McEwing's ⋈Roads	Richland	Samuel G. Miller, to 31st Dec., '42	15 00	24 92
		John Pugh	4 91	8 29
McKaig's Mills	Columbiana	Martin Armstrong, from Oct. 1, '41	21 02	26 56
McKinstry's	Meigs	Wm. McKinstry	3 10	5 18
McLain (Ch'd to Florida.)	Henry	J. P. Whipple, to 20th July, '41	2 45	5 32
		Wm. C. Brownell, to 30th June, '42	26 23	43 45
		Geo. W. Patterson, from Sept. 4, '42, to Feb. 15, '43	11 91	21 71
Macedon	Mercer	Andrew J. McNiel, from Nov. 17, '41	4 05	7 91
Madison	Lake	Chs. Burr	266 35	258 31

POST OFFICE DEPARTMENT—*Ohio.*

Post Offices.	Counties.	Postmasters.	Compensation.	Net proceeds.
			Dols. cts.	Dols. cts.
Madisonville	Hamilton	John Day	97 23	174 30
Magnolia	Starke	Christian Haldeman	43 98	85 30
Mahoning	Starke	Thos. B. Mather, from Oct. 1, '41	25 43	43 31
Malaga	Monroe	Freder'k Bedenhorn	85 46	164 91
Mallet Creek	Medina	Josiah B. Beckwith	29 85	45 22
Malta	Morgan	Henry Daws	76 37	144 56
Malvern	Carroll	George Hardesty	53 42	81 34
Manchester	Adams	Andw. Livingston	74 38	136 88
Manhattan	Lucas	Platt Card	203 46	221 33
Mansfield	Richland	Uriah Jamieson, to 14th Aug., '41	73 53	80 46
		Jacob Hammer	1039 58	1991 78
Mantua	Portage	Geo. Sheldon	119 55	209 08
Mapleton	Starke	Wm. Criswell	15 24	22 56
Margaretta	Erie	E. A. Hubbard, to 28th May, '43	73 04	134 43
Marietta	Washington	Abner L. Guitteau	1283 99	2840 18
Marion	Marion	Jno. Bartram, to 4th Aug., '41	38 88	34 94
		Curtis Allen	731 62	1042 77
Marit's	Marion	Jno. Boyle	20 74	41 82
Marlboro'	Starke	Isaac Pennock, to 21st Oct., '41	7 68	14 25
		Kersey G. Thomas	53 66	87 26
Marshallville	Wayne	W. M. Cunningham	73 67	135 55
Martinsburgh	Knox	Wesley Spratt	175 62	361 22
Martin's Ferry	Belmont	Wm. Beazle	136 17	262 04
Martin's Mills (Ch'd to Ontario.)	Richland	Jno. Martin, to 30th July, '41	1 92	3 40
Martinstown	Hancock	Hathaway R. Warner	8 10	12 35
Martinsville	Clinton	Jno. Hunt	80 42	135 04
Marvin's Mill	Hancock	Wm. Marvin, from 14th Oct., '41	4 75	10 59
Marysville	Union	Geo. W. Cheney	200 62	388 18
Mason	Warren	Mason Seward	162 94	289 34
Massie's Creek (Ch'd to Cedarville)	Greene	Jno. Paris, to 31st March, 43	82 89	130 41
Massilon	Starke	Abel Underhill, to 10th May, '42	574 51	1531 89
		G. W. Williams	880 90	2179 89
Maumee City	Lucas	Chs. C. P. Hunt, to 1st Aug., '41	39 51	71 38
		Ira White, to 31st March, '42	277 64	467 96
		Elisha Mack	589 17	1071 95

POST OFFICE DEPARTMENT—*Ohio.*

Post Offices.	Counties.	Postmasters.	Compensation.	Net proceeds.
			Dols. cts.	Dols. cts.
Mayfield	Cuyahoga	Peleg Sherman, to 9th Sept., '41	3 75	6 64
		Dimond Wakeman	53 06	95 04
Maze's Corners	Williams	Robert Maze, from 1st Oct., '42	1 09	2 43
Meadow Farm	Muskingum	Cor's Springer	33 11	66 42
Mear's Farm	Hamilton	Edwin A. At Lee, to March 31, '42	39 76	65 22
		Nehemiah Cram, to Dec. 12, '42	23 69	37 57
		John F. Stall	17 88	30 28
Mecca	Trumbull	Lyman Pierson	44 87	76 76
Mechanicsburgh	Champaign	Levi Rathbun, to Sept. 4, '41	11 13	22 00
		David F. Spain	142 70	265 64
Mechanicstown	Carroll	Benjamin Boice	41 91	77 07
Medina	Medina	Henry Ormsby	583 88	1202 49
Meig's Creek	Morgan	Richard Cotton	32 28	57 59
Melick's Mills	Perry	Andrew Walker	23 61	36 95
Melmore	Seneca	Philip I. Price	158 81	300 11
Mendon	Mercer	Wm. Hamilton, to March 31, '42	15 05	25 85
		John E. Dutton	18 79	34 64
Mentor	Lake	Sumner Taylor, to July 14, '41	2 21	4 97
		Clark Parker	93 93	180 12
Mercer	Mercer	Sam'l Buckman, to Dec. 31, '41	8 15	15 59
		Joseph Greer, to March 10, '42	4 14	7 50
		Moses Collins	23 90	40 46
Mercerville	Gallia	Joseph N. Thierry, from Aug. 11, '42	4 67	10 33
Mesopotamia	Trumbull	Linus Tracy	79 73	127 44
Messersville (Disc. Mar. 1, '42.)	Gallia	John F. M. Hall, to March 31, '42	1 88	4 05
Metamora	Lucas	Peter C. Lewis, [3d qr. '42 estimated.]	8 75	16 33
Mexico	Crawford	Rodney Poole	27 99	51 03
Miami	Hamilton	Jno. G. McCullough	73 67	146 85
Miamisburgh	Montgomery	George Perry, to Jan. 14, '43	249 85	449 61
		William Brooks	73 88	131 17
Middlebourne	Guernsey	Nathan Smith, to Oct. 31, '41	28 39	27 61
		Wm. P. Blackiston	147 50	156 37
Middlebury	Summit	Edgar T. Chapman	461 66	895 56

POST OFFICE DEPARTMENT—*Ohio.*

Post Offices.	Counties.	Postmasters.	Compensation.	Net proceeds.
			Dols. cts.	Dols. cts.
Middle Creek	Monroe	Church B. Tuttle	11 28	23 80
Middlefield	Geauga	Benjamin Wells	57 36	96 58
Middlesex	Ashtabula	Joel H. Thomas	36 68	66 38
Middle Spring	Marion	James C. Martin, to		
(Disc. Mar. 29, '42)		June 30, '42	2 16	4 62
Middletown	Butler	John M. Barnett, to		
		Jan. 24, '43	460 34	881 40
		Jacob P. Ackey	95 34	189 15
Mifflin	Richland	Robinson Keffer, [2d		
		qr. '43 estimated.]	70 29	127 17
Milan	Erie	Alex. McClure, jr.,		
		to Sept. 30, '41	80 96	114 43
		Levi Wilcoxson	633 85	948 79
Milford	Clermont	John Kugler	153 82	265 50
Milford Centre	Union	Norman Chipman,		
		to Dec. 31, '41	32 90	58 56
		David Burnham	106 60	181 08
Mill Brook	Wayne	Jacob Whitcum	58 42	114 32
Mill Creek	Coshocton	Jesse Lawrence	13 82	26 69
Mill Dale	Henry	John S. Weeks, to		
		Sept. 30, '41	9 21	19 65
		Benjamin B. Abell,		
		from Dec. 13, '41	37 95	77 03
Miller's	Lawrence	Lewis Anderson, jr.,		
(Ch. to Haskellville)		to Aug. 5, '41	2 21	3 42
Miller's	Lawrence	Timothy R. Stanly,		
(late Stanly's.)		from July 22, '41	33 26	58 30
Millersburgh	Holmes	Robert Ligget, to		
		Sept. 7, '41	30 85	61 93
		James Cain, to Dec.		
		13, '42	266 95	508 20
		Albertus Geiger	116 84	203 88
Millersport	Fairfield	Elias Vance	41 64	74 29
Millerstown	Champaign	T. J. Kendelberger.	(No return.)	
		Isaac Ammon, from		
		Nov. 26, '42	2 85	5 63
Millfield	Athens	David Nesmith, from		
		Nov. 10, '41	18 10	32 64
Mill Grove	Warren	Wm. Potter	41 52	70 87
Millville	Butler	James Hill	67 88	123 10
Millwood	Knox	John Walker, jr	47 53	102 24
Milnersville	Guernsey	Jon. P. Connard	59 91	116 32
Milton	Trumbull	Robert Price	44 22	77 95
Miltonville	Wood	Epaphroditas Foot	24 14	39 81
Minerva	Darke	Samuel D. Slusser,		
		to Feb. 11, '43	46 85	79 18
		James Hibbets	12 12	22 43

POST OFFICE DEPARTMENT—*Ohio.*

Post Offices.	Counties.	Postmasters.	Compensation.	Net proceeds.
			Dols.cts.	Dols. cts.
Minster	Mercer	J. H. Gosmann	83 51	161 85
Mohican	Wayne	David Kausman	62 44	113 62
Monroe	Butler	Wm. W. Caldwell	116 23	197 12
Monroeville	Huron	Alfred Chesebrough	509 81	607 76
Montezuma	Mercer	Wm. Beauchamp	4 48	9 27
Montgomery	Hamilton	David Mewhiney	211 09	353 12
Montgomery X R'ds	Wood	Grey Morgan, to Dec. 31, '42	23 48	37 35
		Ezra Morgan	8 25	13 53
Montville	Geauga	Spencer Garritt, to Sept. 7, '41	2 92	5 01
		Henry Wells	52 11	81 29
Moon's	Fayette	L. L. A. Griffith, to Sept. 12, '42	13 42	26 72
		John Row	10 63	18 26
Moorefield	Harrison	John Chalfan, to Dec. 31, '41	15 20	29 20
		Benj'n M. Ferguson	51 10	103 83
Moore's Salt Works	Jefferson	David Craig, to Mar. 3, '42	14 37	24 98
		Charles H. Hays	26 20	39 74
Moorland	Wayne	Abr'm Force	19 03	33 62
Morgan	Ashtabula	Harman Wilcox	148 02	199 72
Morgan's Fork	Pike	John Anderson	5 25	9 67
Morning Sun	Preble	Joseph Brown	34 31	56 08
Morristown	Belmont	Peter Tallman, to Dec. 7, '42	240 56	244 25
		Smith T. Price	90 28	113 18
Morus' Hill	Licking	Joseph Mather, from Aug. 9, '42	1 41	2 40
Moscow	Clermont	N. L. Wilcoxon	89 51	158 10
Moscow Mills	Morgan	Absalom Craig, to Dec. 31, '41	7 81	13 76
		James Farley	16 33	27 05
Mountain Ridge (Disc. Feb. 3, '43.)	Jackson	John S. Halterman, to June 1, '42	2 51	4 47
		Joel S. Merrill, to Feb. 17, '43	2 36	4 95
Mount Blanchard	Hancock	John P. Gordon, to Aug. 9, '41	3 38	6 86
		Elijah Stradley, to May 3, '43	55 40	97 82
		Chester Cook	4 40	8 44
Mount Carmel	Clermont	Caleb Dial	64 13	91 11
Mount Eaton	Wayne	R. A. Henderson, to Jan. 3, '43	97 14	179 73
		George Pfauts	48 22	78 80

POST OFFICE DEPARTMENT—*Ohio.*

Post Offices.	Counties.	Postmasters.	Compensation.	Net proceeds.
			Dols. cts.	Dols. cts.
Mount Ephraim	Guernsey	Asbury Gardner, from May 25, '43	25	61
Mount Gilead	Marion	C. K. Lindsey	150 61	277 65
Mount Healthy	Hamilton	Charles Cheney	194 93	332 98
Mount Hope	Holmes	Jacob B. Koch, to June 30, '42	26 06	47 71
		Moses A. Robinet, [2d qr. '43 est'd.]	19 03	32 89
Mount Liberty	Knox	Henry A. Childs	49 68	75 85
Mount Pleasant	Jefferson	Amos Jones	454 08	939 78
Mount Sterling	Madison	Robert Wilson, to Aug. 29, '42	39 38	77 50
		George W. Knotts	29 26	51 94
Mount Union	Starke	Job Johnson, to March 31, '42	16 93	33 37
		Thomas I. Nixon	40 57	66 52
Mount Vernon	Knox	Isaac Hadley, to July 26, '41	70 62	89 07
		Benj'n F. Smith	1384 62	2762 32
Mourystown	Highland	David Fenwick	34 32	64 68
Mouth of Yellow Creek	Jefferson	Jacob Groff	31 78	59 33
Muchinippe	Logan	Jos. Wright	3 74	7 35
Mulberry	Clermont	Erastus Holmes	34 96	54 74
Munson	Geauga	Jonathan Burnett	13 58	29 40
Murraysville	Loraine	Charles Drakely, to March 31, '42	5 32	9 94
		Calvin Keith, to June 30, '42	1 00	1 92
		Horace Hurd	5 10	10 97
Muskingum (Disc. Feb. 16, '43)	Muskingum	John W. P. Lane, to March 31, '43	8 12	13 63
Muskingum Valley	Muskingum	Abr'm Beatty, from July 1, '42	4 18	9 22
Mutual	Champaign	Fras. A. Morrison, from Oct. 1, '42	2 21	3 99
Nankin	Richland	John Smurr	75 38	142 05
Napoleon	Henry	Henry Leonard	115 22	224 71
Nashport	Muskingum	James Moore, to Oct. 23, '41	14 76	30 19
		Wm. W. Cooke	78 32	140 22
Nashville	Holmes	Joseph Gordon	141 96	267 47
Nelson	Portage	E. J. Pixley, to Aug. 28, '41	7 42	12 91
		Jeremiah R. Fuller	97 22	159 25
Nelsonville	Athens	Lorenzo D. Poston	101 47	192 89

POST OFFICE DEPARTMENT—*Ohio.*

Post Offices.	Counties.	Postmasters.	Compensation.	Net proceeds.
			Dols. cts.	Dols. cts.
Neptune	Mercer	Anson Johnson, to March 31, '42	6 18	12 41
		Wm. Palmer, from May 20, '42	6 28	11 50
Neville	Clermont	Elijah Larkin	71 56	129 03
Nevin	Highland	Robert Nevin	30 94	60 06
New Albany	Columbiana	Benj'n Mason, from May 20, '42	14 69	16 23
New Alexander	Columbiana	Hugh Lee, to Dec'r 31, '41	16 34	16 36
		Jeremiah Daniels	53 62	58 41
New Alexandria	Jefferson	Jerome D. Dayton	51 03	83 22
Newark	Licking	Mahlon M. Coffee, to Dec. 31, '42	1280 88	3266 51
		Levi I. Haughey, from Feb. 1, '43	338 48	815 03
New Athens	Harrison	John P. Caldwell	175 41	326 46
New Baltimore	Starke	Wm. Underwood, to Dec. 31, '41	5 49	9 01
		Samuel Byrns	19 26	33 93
New Bedford	Coshocton	David Burgert	28 38	50 91
New Berlin	Starke	John Kryder, to Dec. 31, '42	42 98	79 77
		Emanuel Ensminger	17 97	33 10
Newberry	Geauga	A. C. Gardner, to Sept. 30, '41	7 29	13 28
		Elbridge Hayden, from Jan. 1, '42	44 92	89 13
New Boston (Ch'd to Feesburg.)	Brown	Samuel Sells	(No return.)	
New Bremen	Mercer	Charles Boesel	82 28	177 06
Newburgh	Cuyahoga	Eben Miles	129 38	222 63
New Burlington	Clinton	Robert Meadows, to Oct. 27, '41	16 82	28 32
		John Harrison	76 14	132 48
New Carlisle	Clark	Samuel B. Williams	327 26	588 18
New Castine	Darke	Russel Evans	29 94	54 13
New Castle	Coshocton	Charles W. Singer, to July 8, '41	40	96
		Valentine Bargar, to Sept. 30, '42	37 92	73 19
		William Arnold	18 67	35 18
Newcomerstown	Tuscarawas	Andrew Creter, to Sept. 30, '41	14 23	26 57
		Andrew Vogenitz	140 28	205 26
New Concord	Muskingum	Jos. McKinney	198 03	351 92

POST OFFICE DEPARTMENT—*Ohio.*

Post Offices.	Counties.	Postmasters.	Compensation.	Net proceeds.
			Dols.cts.	Dols. cts.
New Cumberland .	Tuscarawas . .	Daniel Stoody, to Aug. 1, '41	2 89	5 00
		John C. Rickey . . .	66 00	121 22
New Franklin	Starke	John Miller	114 10	114 00
New Garden	Columbiana . .	James Graham	148 28	140 46
New Guilford	Coshocton . . .	Samuel Sedgewick .	87 05	152 42
New Hagerstown . .	Carroll	John Moore	90 67	156 44
New Harrisburg . . .	Carroll	G. A. Hudson	47 39	86 23
New Harrison . . . . (Ch'd to Canalport,	Paulding . . . . . Ia.)	Ulrick Saylor	(No return.)	
New Haven	Huron	Elisha Stewart	200 23	366 73
New Holland	Pickaway	N. R. Ferguson . . .	108 38	201 95
New Hope . . . . . (Disc. May 1, '43.)	Brown	Enoch Elsberry, to March 31, '43 . . .	23 33	47 33
New Lexington . . .	Perry	Jesse Skinner	86 43	183 89
New Lisbon	Columbiana . .	B. F. Thompson . . .	906 43	1459 77
New London	Huron	Tracy Case	58 52	111 35
New Lyme	Ashtabula	Wm. S. Denning . .	64 52	110 63
New Madison	Darke	Erastus Putnam . . .	50 55	95 54
New Market	Highland	David K. Zink	51 66	101 75
New Middletown . .	Columbiana . .	Edward Richards . .	61 88	110 54
New Paris	Preble	James Sampson . . .	153 49	296 40
New Petersburg . . .	Highland	Isaac Simpson	125 85	240 08
New Philadelphia .	Tuscarawas . .	Cath. Ann Canfield	532 32	674 80
New Pittsburg	Wayne	William Walker, to March 31, '42 . . .	13 39	25 69
		Wm. Anderson	20 95	41 53
Newport	Washington . .	Ebenezer Battelle . .	95 28	165 74
New Portage	Summit	Jared Jennings, to March 31, '42 . . .	15 99	30 96
		Henry Davis	26 40	49 88
New Prospect	Wayne	Christian Knup	18 84	30 20
New Richmond . . .	Clermont	James T. Johnston .	209 43	368 94
New Rochester	Wood	Michael Myers	7 88	12 46
New Rumley	Harrison	Robert Guiney, to June 30, '42	29 22	58 91
		Thomas W. Bradley	33 57	61 60
New Salem	Fairfield	John Winder	72 94	125 89
New Springfield . . .	Columbiana . .	Nicholas Eckis	30 76	49 81
Newton	Muskingum . .	Caleb James	12 86	23 49
Newton Falls	Trumbull	Abiram Phelps	204 36	396 26
New Town	Hamilton	Hiram Bodine	111 81	172 73
New Vienna	Clinton	Isaac Thornburgh .	62 00	116 42
Newville	Richland	Jacob Arminstrout, to 11th Nov. '41	16 38	34 01
		Joseph Fleming . . .	127 13	218 16

POST OFFICE DEPARTMENT—*Ohio.*

Post Offices.	Counties.	Postmasters.	Compensation.	Net proceeds.
			Dols. cts.	Dols. cts.
New Westville ...	Preble.....	Jas. Magill, to 31st March, '43	30 51	51 96
		Joseph Aydelott ...	4 82	8 53
New Winchester..	Marion.	Fredk. Wise.....	15 76	30 04
Niles.... ..... (Dis. 23d Aug.,'41)	Summit	Peter Voris, to 30th Sept., '41	3 46	6 84
Niles ..... (Late Wethersfield)	Trumbull	Ambrose Mason, fm. 1st April, '43 ...	9 20	19 40
Nimisila.....	Summit	John W. Hamm...	40 91	76 30
Nimmon's X Roads	Delaware	Levi M. Morton ...	37 70	66 48
Norris' Falls.....	Cuyahoga....	Hiram Frisbee, from 22d May, '43 ...	4 32	7 73
Norristown.....	Carroll	Hugh Withrow ...	19 28	36 75
Norrisville ..... (Ch. to Tippecanoe)	Harrison.....	Alfred Heacock ...	(no ret.)	
North Benton	Columbiana ..	Thomas C. Brandon	48 60	69 57
North Bloomfield .	Trumbull	S. L. Hayes, to 16th Aug., '41	14 37	14 06
		Andrew Hartman, to 13th Jan., '42.	43 91	41 98
		Joseph K. Wing ..	140 89	136 99
North Camden....	Lorain	E. W. Arnold, to 24th Nov., '41 ..	5 32	10 34
		Avery Whitney...	36 20	64 99
North Dover	Cuyahoga ...	Eli Clemens	31 55	50 51
North Eaton	Lorain	Don Carlos Wilmot	28 93	54 41
North Fairfield....	Huron	Z. B. Stilson, to 30th Sept., '41	12 83	23 86
		Horace L. Moulton.	101 55	196 86
Northfield	Summit	Geo. Lillie	92 42	158 52
North Fitchville ..	Huron	Hy. Morgan, to 30th Sept., '41	4 42	6 59
		Robert Connelly, to 31st Dec., '41...	2 48	4 63
		Andrew Godfrey, to June 6, '43	25 22	43 61
		Jos. S. Smith	1 11	1 87
North Georgetown.	Columbiana ..	John M. Bartges, to 30th Sept., '42..	52 75	99 92
		George G. Grice, fr. 4th Nov.. to 31st Dec., '42	7 34	12 13
		Samuel L. Sturgeon, from 10th Mar.,'43	13 24	22 01
North Hampton...	Clark	Joseph B. Craig...	36 24	58 71
North Industry....	Starke.....	B. C. Goodwill....	20 98	33 53
North Jackson....	Trumbull ...	Jas. F. Porter.....	34 23	49 28

POST OFFICE DEPARTMENT—*Ohio.*

Post Offices.	Counties.	Postmasters.	Compensation.	Net proceeds.
			Dols. cts.	Dols. cts.
North Lima	Columbiana	Jacob S. Buzard	77 53	132 77
North Newbury	Geauga	Manning Shumway, to 30th Sept., '41	5 08	8 78
		Asa Cowles	33 13	56 79
North Norwich	Huron	Naum Gilson	36 49	64 75
North Perry	Lake	Joseph Cook	41 66	70 35
North Ridgeville	Lorain	Levi W. Terrell, to 25th Nov., '41	14 91	28 96
		Thomas A. Benham	68 51	129 51
North Rochester	Lorain	Martin L. Blair	42 63	72 54
North Royalton	Cuyahoga	Wm. Towsley	94 45	191 33
North Springfield (Dis. 28th July, '42)	Summit	Campbell Ewart, to 9th Aug., '42	30 41	51 61
Norton	Delaware	Wm. Osborn, from 14th Sept., '41	57 50	126 58
Norton Centre (Late West'rn Starr)	Summit	Geo. Palmer, from 1st May, '43	4 10	6 72
Norwalk	Huron	Hiram K. Steele, to 9th Aug., '41	48 87	102 60
		Obediah Janney	1136 73	1980 77
Norwich	Muskingum	Lewis Virden, to 24th July, '41	4 10	9 59
		Benj. Aplin, jr., to 12th April, '43	155 22	286 49
		Jona. Green	23 00	40 78
Oak Hill	Jackson	Jas. Reed, to 30th June, '42	49 13	85 69
		John Mackley	36 32	74 50
Oakland	Clinton	Abraham Brooke	47 99	81 28
Obanionville	Clermont	Wm. Ramsay	36 91	66 06
Oberlin	Lorain	Tim'thy Dwight Eels	767 16	1539 74
Oceola	Crawford	Daniel Tuttle	7 49	14 62
Ohio City	Cuyahoga	Charles Winslow	691 53	982 08
Ohlstown	Trumbull	Michael Ohl	16 54	23 90
Olantangy (Dis. 2d Dec., '42.)	Crawford	Wm. Snyder, to 31st Dec., '42	3 71	7 11
Old Hickory	Wayne	John K. McBride, to 31st Mar., '42	37 92	66 48
		Richard McGlenen	68 00	125 19
Olive	Morgan	Robert McKee	40 30	67 29
Olivesburg	Richland	Richard Huston	77 10	126 48
Omega	Pike	Jas. McLees	69 71	94 07
Ontario (Late Martin's Mills.)	Richland	John H. Evans, fm. 2d Aug., '41	100 57	167 74

POST OFFICE DEPARTMENT—*Ohio.*

Post Offices.	Counties.	Postmasters.	Compensation.	Net proceeds.
			Dols. cts.	Dols. cts.
Orange	Trumbull	Cornel's Thompson, to 31st Dec., '41.	24 94	33 91
		Henry Snyder	75 78	96 28
Orangeville	Trumbull	Rensselaer Root	41 32	49 33
Orr's Corners	Trumbull	James Powers	(no ret.)	
Orwell	Ashtabula	Geo. A. Howard	121 66	131 45
Osnaburg	Starke	Christian Kuntze	100 76	198 50
Ostend	Washington	Stillman Harvey, fr. July 1st, '42	5 05	10 40
Otsego	Muskingum	W.F. DeLamater, to 17th June, '42	14 72	29 37
		Ralph De Lamatre, to 31st March, '43	9 74	19 16
		John Thompson	3 16	5 43
Ottawa	Ottawa	Adolphus Kramer, (1st qr. '42, est.)	5 70	10 04
Oury's	Hamilton	Jas. Oury, to 30th June, '42	10 00	15 23
		James Elder	8 38	9 60
Ovid	Franklin	Wm. Headley	41 73	79 85
Owensville	Clermont	Peter Anderson	45 15	84 50
Owl Creek	Knox	Josiah Fawcett, fm. Oct. 1,'41, to Feb. 22, '42	5 00	9 19
		Abel Pond, 2d	18 56	35 23
Oxford	Butler	George G. White	616 54	1421 62
Paddy's Run	Butler	Wm. Vaughan	80 17	131 48
Painesville	Lake	Joseph Card	1196 18	2198 94
Palestine	Pickaway	Joseph Tenny	31 13	58 70
Palmyra	Portage	Francis Lewis	238 92	276 16
Paris	Starke	Danl. Phillips	172 95	153 29
Parisville	Portage	Thomas B. Selby	49 94	90 24
Parkinson's X Roads (Dis. 20th Dec., '41)	Guernsey	Wm. Parkinson, to 31st Dec., '41	2 55	5 19
Parkman	Geauga	Russel Williams, (2d qr. '43, est.)	235 23	352 24
Parma	Cuyahoga	Wm. Humphrey	68 59	101 68
Patriot	Gallia	John R. Blessing, to 30th June, '42	20 75	38 27
		Joseph Waddell	19 24	35 26
Patterson	Delaware	Joseph C. Finley	19 94	37 69
Pauldingville. (Ch. to Antwerp.)	Paulding	R. V. Spurrier, to 31st Jan., '42	20 35	43 46
Pekin	Carroll	Thos. Eakin, to 16th May, '43	37 67	65 25
		Alfred Taber	2 77	4 18

POST OFFICE DEPARTMENT—*Ohio.*

Post Offices.	Counties.	Postmasters.	Compensation.	Net proceeds.
			Dols. cts.	Dols. cts.
Pendleton	Putnam	Hiram Day	24 72	44 79
Penfield	Lorain	Truman Penfield	40 62	74 63
Peninsula	Summit	Hiram V. Bronson	92 20	136 70
Pennsville	Morgan	John Spunier	100 96	179 21
Perin's Mills	Clermont	Darius Perin	67 83	134 82
Perkins	Erie	Randolph Borders,		
(Dis. 17th Apr.,'43)		to 31st March, '43	7 56	15 89
Perry	Geauga	Leonidas A. Axtell	84 34	115 05
Perryopolis	Monroe	Geo. Gibson, to 30th		
		June, '42	1 05	2 06
		Wm. Tracy, (1st		
		qr. '43, est.)	3 23	5 97
Perrysburg	Wood	Jas. M. Hall	613 15	823 75
Perryton	Licking	Jas. E. Seward	54 33	95 06
Perryville	Richland	Jonathan Coulter	87 20	157 16
Peru	Huron	Alonzo H. Fox, to		
		2d Feb., '43	154 79	264 33
		Lorenzo Conger	36 76	62 72
Petersburg	Columbiana	Fredk. Spaeth	140 29	181 83
Pharisburg	Union	Thomas Barcus, to		
		31st March, '42	2 48	5 79
		David D. Welsh	5 75	10 92
Phelps	Ashtabula	Isaac L. Jayne	17 02	27 88
Philanthropy	Butler	Isaac H. Pierson	48 27	87 50
Philipsburg	Jefferson	Thos. Odbert, to		
		31st March, '42	16 50	26 46
		Jno. Barrett, to 31st		
		March, '43	16 27	27 23
		Edw. S. Jones	2 98	4 49
Pickerington	Fairfield	James McDonald, to		
		24th Feb., '43	55 14	109 40
		John Campbell	11 60	23 70
Pierpont	Ashtabula	Arch. Gould	33 38	60 04
Pike Run	Ross	Leo. Bullock, to		
(Dis. 15th Jan.,'42)		24th Jan., '42	3 24	6 29
Piketon	Pike	George Porter, to		
		31st March, '42	100 01	185 01
		James Candy	184 32	323 73
Pilcher	Belmont	Thomas Pilcher, to		
		31st Dec., '42	19 36	30 23
		William Wood	7 16	11 84
Pine Grove	Gallia	Geo. J. Payne	40 74	74 76
Piqua	Miami	John W. Gordon	856 22	1860 03
Pittsfield	Lorain	Oliver W. Whitney	69 02	125 79
Plain	Wayne	Wm. Wagner	38 40	73 60
Plainfield	Coshocton	Heslep Williams, to		
		5th Nov., '41	9 89	19 16

POST OFFICE DEPARTMENT—*Ohio.*

Post Offices.	Counties.	Postmasters.	Compensation.	Net proceeds.
			Dols. cts.	Dols. cts.
		John M. Johnson	62 18	112 24
Plainville	Hamilton	Henry Cotton	23 34	33 87
Plato	Lorain	Josiah Harris, to 31st Dec., '42	64 69	107 28
		Franklin Blackmer	19 62	33 85
Pleasant	Putnam	John A. Beam, to 30th Sept., '41	1 02	1 03
		Wm. McGookin	14 60	25 73
Pleasant Dale	Hardin	David H. Warner	6 89	14 02
Pleasant Fountain	Monroe	George Cline, from 1st Oct., '41, (2d qr. '43, est.)	4 03	7 61
Pleasant Hill	Miami	Isaac Weddle, from 1st Oct., '41	17 09	41 25
Pleasant Ridge	Hamilton	J. M. H. Coleman	62 22	98 95
Pleasantville	Fairfield	J. W. Larimore, to 30th Sept., '41	9 19	18 16
		George Hammond, to 23d Aug., '42	33 72	63 43
		Crawford Paden	25 08	49 03
Plymouth	Richland	Robert McDonough	235 74	422 61
Point Pleasant	Clermont	Wm. McWilliams, to 30th Sept., '41	13 85	22 47
		John Cooper	68 86	120 26
Poland	Trumbull	Silas Card, to 1st June, '42	170 92	162 08
		William Bailey	170 34	161 86
Pomeroy	Meigs	Aaron Murdock, to 31st Aug., '41	17 18	33 86
		Royal C. Grant	184 59	367 94
Poplar	Crawford	George Bender	25 53	48 84
Portage	Wood	Collister Haskins	37 19	59 17
Port Clinton	Ottawa	James Kingham	123 26	214 00
Port Homer	Jefferson	W. H. Wallace	25 01	44 15
Portsmouth	Scioto	Jas. Lodwick, to 4th March, '42	500 16	1342 34
		William Kendall	924 60	2386 69
Port Washington	Tuscarawas	G. W. Dingman	92 00	118 68
Port William	Clinton	Joseph A. Mills	51 64	94 66
Pottersville	Columbiana	Harper Brosius	19 70	31 49
Powhatan Point	Belmont	Jacob Anshutz, to 31st March, '42	25 00	45 18
		Wm. McKinley	42 45	74 32
Prairie Fountain (Dis. 25th Mar., '43)	Clark	Dan. Raffensperger, from 3d June, '42, to 31st March, '43	3 91	5 12

POST OFFICE DEPARTMENT—*Ohio.*

Post Offices.	Counties.	Postmasters.	Compensation.	Net proceeds.
			Dols. cts.	Dols. cts.
Pratt	Shelby	Abner H. Gerard, to 30th Sept., '42	48 68	96 42
		Thomas Robbins	24 70	48 51
Preston	Hamilton	Thos. S. Makin, to 30th Sept., '41	9 53	14 29
		Samuel R. Pierce	52 52	78 91
Priggs	Montgomery	John Weaver, to 26th June, '43	60 41	116 54
		Ferg. McLean Blair	47	88
Princeton	Butler	Samuel Hitchcock	44 32	79 91
Prospect	Delaware	Jona. P. Brookins	32 42	59 91
Providence	Lucas	Aaron B. Mead, to 31st March, '42	39 78	79 85
		Galen B. Abell	72 15	130 21
Pulaski	Williams	John Perkins	76 87	153 61
Pulaskiville	Knox	Josa. Bickford	21 83	39 13
Putnam	Muskingum	Samuel Glass, to 31st March, '43	512 21	705 03
		James T. Cherry	48 54	101 66
Quaker Bottom	Lawrence	Jacob Proctor	55 35	104 66
Quincy	Logan	S. A. Osborn	60 30	103 04
Raby (Ch. to Waterloo.)	Lawrence	Jacob Powell, from 1st April, '42, to June, 20th, '43	2 24	5 03
Raccoon Island	Gallia	Wm. F. Gooldin, from 3d Sept., '41	8 53	14 94
Radnor	Delaware	Morgan Williams, from 1st Oct., '41, to 31st Dec., '42	28 69	48 09
Rainsboro'	Highland	Henry W. Spargur	78 02	139 27
Randolph	Portage	O. C. Dickinson	149 35	241 76
Rapids	Portage	Jas. Wilson	19 96	27 68
Ravenna	Portage	Lyman Collins	670 93	900 94
Raymond's	Union	Nathan Raymond	27 82	53 73
Reading	Hamilton	Israel Taylor	248 02	340 71
Red Lyon	Warren	John S. Todd, (4th qr. '42, est.	29 28	58 94
Reedsburgh	Wayne	Fredk. Wilden, to 31s, Dec., '41	10 86	20 48
		John Keefer	31 05	60 31
Reed's Mills	Jackson	Ephm. Frazee	44 68	87 24
Reedtown	Seneca	Matthew M. Mason	40 98	74 39
Regnier's Mills	Washington	William L. Rayley	30 27	50 30
Rehoboth	Perry	John McGinley	75 16	146 12

POST OFFICE DEPARTMENT—*Ohio.*

Post Offices.	Counties.	Postmasters.	Compensation.	Net proceeds.
			Dols. cts.	Dols. cts.
Reiley	Butler	Elias H. Gaston	81 47	142 30
Republic	Seneca	Edson T. Stickney	231 83	411 34
Republican	Darke	Wm. Hollaman, to 15th July, 1842	7 57	13 53
		Levi H. Oillar	7 59	11 13
Reynoldsburgh	Franklin	E. G. Hardesty, to 7th March, '42	108 61	108 62
		James C. Reynolds	131 57	222 13
Riblet's	Richland	Joel Riblet	46 19	83 58
Richfield	Summit	Orson M. Oviatt	201 90	328 83
Richland	Richland	John Plank, to 30th September, '41	6 40	11 89
		David Crawford	49 18	76 82
Richmond	Jefferson	William Frazier	160 35	276 66
Richmond City	Geauga	Bushrod Catlin, to 31st March, '42	40 17	73 15
		George Everett	40 97	72 70
Richmond Dale	Ross	R. C. Philley, to 3d August, '41	5 37	11 15
		W. E. Thompson, to 24th Nov'r, '41	16 51	33 01
		Friend Pinney	83 52	161 11
Richwood	Union	John P. Brookins	45 12	73 18
Ridgefield [Dis. Dec. 21, '41.]	Muskingum	Jno. Monroe, to 31st December, '41	0 87	1 30
Ridgeville	Warren	Wm. P. Blair	88 66	134 93
Ridgeville Corners	Henry	Barton Palmer, from 1st October, '41	10 30	20 56
Ridgeway	Gallia	Richard S. Kerr	101 48	202 86
Riga	Lucas	Lucien B. Lathrop	13 84	28 62
Ripley	Brown	Rezin J. Bennett	350 14	687 81
Ripleyville	Huron	David E. Merrill, to 30th Nov'r, '41	7 73	12 49
		Hazen Horner	37 58	68 79
Risdon	Seneca	Wm. N. Morgan, to 31st October, '41	14 88	28 21
		Robert C. Caples	71 85	135 48
River Styx	Medina	David Wilson	52 96	92 99
Rives	Richland	AlfredFoulks,to 31st December, '41	13 21	21 93
		George W. Cline	40 12	74 09
Robison	Darke	Samuel Robison	32 34	59 19
Rochester	Warren	Jehu Trimble	73 66	137 17
Rockport	Cuyahoga	Abram Wright, to 30th Sept., '42	55 57	104 10
		Philip Wright	33 97	65 49
Rocksford	Tuscarawas	Thomas Furbay	(No retu	rn.)

POST OFFICE DEPARTMENT—*Ohio.*

Post Offices.	Counties.	Postmasters.	Compensation.	Net proceeds.
			Dols. cts.	Dols. cts.
Rockville	Adams	James M. Redden	40 20	75 25
Rocky Hill	Jackson	Orlando C. Miller	15 78	29 73
Rocky Narrows	Monroe	Jno. B. Watson, (1st qr. '43 est'd)	18 64	26 90
Rocky Ridge [Dis. 3d Feb., '42.]	Hancock	Lemuel Roberts, to March 31, '42	6 81	12 28
Rodney [Dis. Feb. 17, '42.]	Gallia	Robert H. Ragan, to 31st March, '42	5 33	11 54
Rokeby	Morgan	Franklin B. Hawes, to 7th Feb., '43	33 52	58 46
		Hiram Winchell	5 80	7 04
Rollersville	Sandusky	David Smith	32 33	59 40
Rome	Ashtabula	Travers A. Miller	88 92	114 34
Rootstown	Portage	Roman M. Butler, to 25th Feb'y, '43	57 29	108 20
		Ottis Reed	10 41	19 64
Roscoe	Coshocton	Arnold Medbury	304 11	600 05
Rose	Carroll	William King	11 65	20 80
Rosedale	Madison	Rudolph Fox, to 31st Dec., '41	3 74	7 20
		Foster Griffin	16 15	29 26
Roseville	Muskingum	Robert Allen	72 13	121 64
Ross	Butler	Alfred J. Rees	95 52	155 98
Rosseau	Morgan	Isaac Crosby	36 66	59 88
Rossville	Butler	Samuel Millikin, to 31st Dec., '42	263 77	530 53
Round Head	Hardin	Henry B. Berry, to 6th Sept., '42	30 84	59 63
		James M. White	20 87	37 35
Row's	Wayne	John Van Nest, jr	75 54	146 25
Royalton	Fairfield	Amos A. Frisbie	85 40	152 97
Ruggle's	Huron	George W. Paddock	86 50	144 97
Rumley [Dis. 3d June, '42.]	Shelby	Alexander Cordell, to March, 31, '42	5 78	10 75
Rush	Tuscarawas	James Millikin	6 50	12 14
Rushville	Fairfield	Gilbert McFadden	345 08	396 31
Rushylvania	Logan	Jacob W. Neibarger, to 12th Oct., '41	5 87	11 47
		James Elam	26 69	50 30
Russel	Geauga	Christopher Edic	55 33	94 96
Russellville	Brown	Robert D. Tomb	72 45	156 49
Rutland	Meigs	Harrison Downing, to March 31, '42	31 08	59 16
		Rodney Downing	50 79	89 19

POST OFFICE DEPARTMENT—*Ohio.*

Post Offices.	Counties.	Postmasters.	Compensation.	Net proceeds.
			Dols. cts.	Dols. cts.
Sabina	Clinton	Thomas Hallan, to 25th May, '42	31 96	31 13
[Dis. May 18,'42, re-est'd July 9, '42]		Harrison Geffs, from 19th July, '42	33 89	38 61
Saint Clairsville	Belmont	Henry Cannon, to 10th July, '41	13 70	12 26
		Adam Johnston, to 3d Nov., '42	634 42	950 21
		Robert H. Wishart	279 46	472 93
Saintfield	Muskingum	George Smyth	11 11	14 93
Saint John's	Allen	John Rogers	33 60	67 89
Saint Joseph	Williams	Payne C. Parker	21 49	44 88
Saint Louisville	Licking	Nathan Hadley, to 30th Sept., '41	2 45	3 84
[Dis. Sept. 23, '41, re-est'd Feb. 3,'42]		Nathan Hadley, fm. 14th Feb'y, '42	15 03	24 16
Saint Mary's	Mercer	Albert Helfenstien	286 46	530 95
Saint Paris	Champaign	John Williamson	41 27	80 21
Salem	Columbiana	Joseph Goulbourn	616 42	807 30
Salineville	Columbiana	James Farmer	33 38	53 07
Salisbury	Meigs	Samuel Bradbury	98 49	170 30
Salt Creek	Muskingum	Nathan'l Chapman, to 31st Dec., '42	142 41	224 63
[Ch'd to Chandlersville.]				
Sandusky	Erie	David Caswell	1192 87	2982 22
Sandy	Columbiana	Thos. M. Anderson	19 83	34 20
Sandyville	Tuscarawas	Moulton Heath, to 24th March, '42	26 95	53 62
		George H. Fogle	45 63	77 51
Sarahsville	Morgan	John McGarey, to 30th June, '42	19 12	34 40
		George Richey	20 25	30 45
Sardinia	Brown	Josiah Moore	64 15	112 35
Savannah	Richland	James Henry	137 81	259 82
Saybrook	Ashtabula	John Sherman, to 30th Sept., '42	48 87	48 89
		John W. Covell	26 86	33 38
Scio	Harrison	Malachi Jolly	13 84	22 14
Scioto	Scioto	Wm. Noland, to 31st December, '41	8 96	17 50
		Caleb G. Cranston	35 62	46 78
Scioto Bridge	Delaware	Alexander Fulton, to 22d Feb., '43	10 12	16 54
		Henry Rigour	2 39	5 63
Scott	Adams	Joseph Eylar, to 1st November, '41	21 61	38 67
		James Sparks	125 08	227 41
Scroggsfield	Carroll	Robert George	22 76	36 93

POST OFFICE DEPARTMENT—*Ohio.*

Post Offices.	Counties.	Postmasters.	Compensation.	Net proceeds.
			Dols. cts.	Dols. cts.
Senecaville.	Guernsey	John H. Atwell	129 83	239 42
Seven Mile	Butler	Squire L. Hittle, to 31st March, '42	17 89	28 93
		David Jacoby	35 89	62 16
Seven Mile Prairie.	Darke.	James McFeely, fm. 1st October, '41	2 98	4 96
Sewellsville	Belmont.	Wm. Jarvis	24 03	44 51
Shade.	Athens	John Cather	18 23	35 40
Shalersville.	Portage.	Abner Horr	142 88	256 07
Shane's Crossings.	Mercer	George S. Barks	36 32	78 03
Shanesville.	Tuscarawas	Henry Ream, to 5th August, '41	5 41	9 75
		George Binkley, to 5th Nov., '41	15 35	30 14
		Reuben Hall	138 79	274 36
Shannon. [Ch. to Lewisville.]	Monroe	Daniel Todd, to 31st December, '41	3 00	6 05
Shannon.	Muskingum	Solomon Mix	(No return.)	
Sharon	Morgan.	Edward Parish	66 87	118 40
Sharon Centre	Medina	Luth'r Fitch, to 13th November, '41	23 90	36 80
		Shel'n W. Johnson, from Nov. 19, '41	89 39	138 42
Sharonville	Hamilton	John Leonard	(no ret.)	
		John Jenkins, from 9th Nov., '41	97 69	151 96
Shaucks	Richland.	John T. Creigh	66 17	124 06
Sheffield.	Lorain	John B. Garfield	27 67	50 64
Shelby	Richland.	John A. Duncan, to 21st August, '41.	12 31	20 74
		John Gambell	169 23	274 05
Shepherdstown	Belmont.	Alexander McCall, to March 31, '42	5 26	10 22
		John Bickham	14 60	25 79
Sherman.	Huron	Coles A. Bloomer	69 25	113 72
Sherrodsville.	Carroll	Amos Sherrod	10 44	16 83
Shober's Mills.	Carroll	John H. Shober	15 89	22 46
Short Creek	Harrison	Isaac Lewis	172 18	290 75
Shreve	Wayne.	Richard Shreve, (4th qr. '41 est'd)	30 71	58 65
Sidney	Shelby	Hugh Wilson, to 31st August, '41.	48 81	76 53
		Elijah Lynch	427 82	760 84
Sims' Valley [Dis. July 30, '42.]	Muskingum	Wm. Willis, to 30th June, '42	2 93	3 64
Sinking Spring	Highland	Allen Gulliford	114 86	160 70
Slate Run	Franklin	Arnold Clapp	21 41	40 87

POST OFFICE DEPARTMENT—*Ohio.*

Post Offices.	Counties.	Postmasters.	Compensation.	Net proceeds.
			Dols. cts.	Dols. cts.
Slonesville	Clermont	Wm. Slone	19 30	26 79
Smithfield	Jefferson	Chs. S. Barnes	216 02	401 42
Smith's Mills	Marion	Wm. Smith	21 96	39 79
Smithville	Wayne	Simon Bowman, to 31st Dec., '41	23 47	41 88
		Henry W. Greegor	72 03	134 34
Smyrna	Harrison	Francis Gilmore, to 16th June, '42	21 67	33 69
		Robert S. Holloway	14 66	24 27
Snow Hill [Dis. June 15, '42.]	Clinton	Elisha Harris, to December 31, '41	11 03	22 46
Solon	Cuyahoga	Archd. Robbins	64 40	97 30
Somerset	Perry	John Elder, to 25th December, '41	156 06	219 97
		Otto H. Moeller	602 99	901 94
Somerton	Belmont	GeorgeDavenport, to 30th Sept., '42	61 07	107 40
		Benjamin L. Steele	29 59	56 79
Somerville	Butler	John W. Kline, to 31st Mar., '42	51 24	93 21
		Farro Huff, to 31st March, '43	50 97	93 65
		William Logue	13 50	24 62
South Bloomfield	Pickaway	Rollin Stebbins	171 78	324 52
South Charleston	Clark	Joseph A. Houston	176 77	327 85
Southington	Trumbull	Lemuel Frisbie, to 31st March, '42	17 49	28 78
		James Hatch	25 25	42 08
South Kirtland	Lake	Wm. E. Peck	28 82	49 97
South New Castle	Gallia	Joseph Shallcross	11 86	21 73
South Solon	Madison	Wm. Jones, jr., to 22d Dec., '41	6 38	13 12
		Harrison Curry, to 30th Sept., '42	7 19	13 55
		Stephen Ratcliff	5 02	9 05
South Thompson	Geauga	Philo Pease, from 1st June, '42, to 7th Feb'y, '43	3 95	5 82
		Lorenzo D. Pease	3 63	5 55
Sparta	Knox	A. W. Sweetland	37 36	73 48
Spencer	Lorain	Chas. Dougherty	35 16	65 26
Springboro'	Warren	Mahlon Wright	176 94	297 15
Spring Dale	Hamilton	Geo. W. Wilmuth	180 16	321 10
Springfield	Clark	John A. Crain	1441 23	2733 60
Springville	Seneca	Chester Cook, to 16th Nov., '41	9 01	18 36

POST OFFICE DEPARTMENT—*Ohio.*

Post Offices.	Counties.	Postmasters.	Compensation.	Net proceeds.
			Dols. cts.	Dols. cts.
		Erastus Ranger, to 30th June, '42	18 21	36 89
		Leonard Cook	28 70	56 82
Stafford	Monroe	John Jones	8 75	17 20
Starr	Hocking	John Wright	33 80	58 65
State Line	Trumbull	Nathan Kinne	18 49	20 26
Steuben	Huron	Jere. Wright	150 61	253 21
Steubenville	Jefferson	Wm. Collins	1768 67	4388 22
Stillwater	Tuscarawas	Ezra Brainard	8 67	18 31
Stillwell's	Butler	Jacob G. Stillwell, to 30th June, '42	19 29	32 97
		Willis R. Dewitt	14 83	24 50
Stockport	Morgan	Samuel Beswick	77 78	139 89
Stock Township	Harrison	James T. Anderson	16 24	31 16
Stony Point	Preble	Jacob L. Norris, fm. 1st April, '42	12 00	22 21
Stony Ridge	Wood	Orange Howard	22 21	33 14
Stout's	Adams	Wm. Stout, jr., to 30th Sept., '41	6 34	11 74
		E. R. Gregory, from 28th Oct., '41, to 30th Sept., '42	26 27	50 51
		James Stout, to 31st March, '43	10 90	20 81
		John P. Newman	5 07	9 85
Stow	Summit	Oliver O. Brown, to 15th Nov., '41	25 08	20 66
		Edwin Wetmore	226 40	203 47
Strait Creek	Brown	S. T. McConnoughy	4 63	9 78
Strassburgh	Tuscarawas	Timothy L. Bacon	37 37	72 35
Streetsboro'	Portage	Michael Stewart, to 19th July, '41	2 03	3 84
		John C. Singletary	98 53	187 44
Strongsville	Cuyahoga	Banford Gilbert, to 21st July, 1841	5 96	10 90
		Warner Strong	257 89	454 03
Suffield	Portage	Benj. Fitch, to 31st March, 1842	9 68	18 28
		Seth Dustin	22 68	42 76
Sugar Grove	Fairfield	Christian Kreps, to 30th Sept., 1841	2 74	5 42
		Jonas A. Ream, from 8th Nov., 1841	21 09	36 61
Sugar Tree Ridge	Highland	Jas. Hetherington	26 50	53 43
Sugar Valley	Preble	Jno. C. Deem	12 83	21 20
Sullivan	Lorain	Jno. Gould	90 71	164 82
Summerfield	Monroe	Wm. Philpot	84 84	145 74

POST OFFICE DEPARTMENT—*Ohio.*

Post Offices.	Counties.	Postmasters.	Compensation.	Net proceeds.
			Dols.cts.	Dols. cts.
Summerford	Madison	Wm. Eaton	84 82	79 24
Summit	Shelby	Rufus Conant, to		
(Disc. 4th Oct.,'42)		30th June, 1842.	22 34	43 42
Sunbury	Delaware	Saml. Peck	152 45	285 04
SundayCr'kXRoads	Perry	Jno. McDonald	33 15	58 83
Sunfish	Monroe	Wm. F. Booth, to		
		2d Aug., 1842	50 21	89 98
		Thomas Weston	42 96	82 57
Swan Creek	Gallia	Jas. H. Guthrie	16 44	29 87
Swanton	Lucas	Luther Dodge, to		
		31st March, 1842	15 95	26 15
		E. B. Parkman	32 62	59 49
Sycamore	Crawford	Saml. Hudson	21 97	40 81
Symmes' Corner	Butler	Thos. W. Waterson,		
		from April 28,'43	0 66	0 94
Talbot	Fairfield	Wm. Talbot	32 33	46 69
Tallmadge	Summit	Asaph Whittlesey,		
		to April 23, 1842	90 33	149 33
		Saml. H. Whittlesey	139 10	221 96
Tappan	Harrison	Saml. Henderson	22 48	37 80
Tariff	Butler	Wm. Jenkins, to		
		30th Sept., 1842.	16 54	28 47
		Charles Shields	9 63	17 09
Tarlton	Pickaway	Henry S. Creal	327 87	374 38
Tedrow	Lucas	Isaac Tedrow, to		
		31st Dec., 1842	15 71	32 93
		David Meader	7 23	14 84
Thompson	Geauga	Calvin Church, to		
		22d June, 1842	85 65	146 38
		David W. Mead	0 89	1 73
Thornville	Perry	Moses D. Brooke, to		
		4th Jan., 1843	147 77	270 25
		B. M. Elkins	44 64	80 72
Tiffin	Seneca	Geo. Knupp, to 16th		
		July, 1841	26 14	44 72
		Jos. Walker	754 51	1357 30
Tippecanoe	Harrison	Alfred Heacock, fr.		
		30th July, '41, to		
		30th June, '42	5 49	11 40
		John Graham, jr.	11 39	16 81
Tiro	Richland	David C. Morrow	34 07	59 34
Titus' Store	Harrison	Timothy Titus	7 20	13 12
Tiverton	Coshocton	Wm. Oldroid	33 83	65 12
Toledo	Lucas	Jos. B. Gardner, to		
		29th Oct., 1841	130 20	41 31
		Andrew Palmer	2915 16	25 51

POST OFFICE DEPARTMENT—*Ohio.*

Post Offices.	Counties.	Postmasters.	Compensation.	Net proceeds.
			Dols. cts.	Dols. cts.
Townsend	Sandusky	Wm. Tew	40 18	67 21
Transylvania (Ch'd to Mt. Holly)	Greene	Jeffery Truman, to 31st March, 1843	42 58	76 31
Tremainsville	Lucas	Jno. W. Collins	59 66	111 60
Tremont	Clark	A. C. McLaughlin	58 57	101 09
Trenton	Butler	Ellis Miller	97 43	175 15
Trenton Works	Delaware	Gilbert Vandorn	18 15	37 17
Trimble	Athens	Saml. Porter	13 95	26 35
Troy	Miami	Jno. T. Tullis	683 65	1367 10
Trumbull	Ashtabula	Josiah Gregory	18 16	30 28
Tupper's Plains	Meigs	Jno. Hoit	14 66	29 93
Turkey Foot	Henry	Saml. Knapp	8 04	12 73
Tuscarawas	Tuscarawas	Jno. Minnich	58 10	101 31
Twenty Mile Stand	Warren	Henry Foster	74 84	118 33
Twinsburgh	Summit	E. T. Richardson	212 60	360 16
Tyler	Jefferson	Jno. Rider	11 82	14 34
Tymochtee	Crawford	Saml. Kennon	72 69	139 64
Uhricksville	Tuscarawas	Marcus R. Haskins, 1st qr. '43 est'd	102 93	185 42
Underwood	Marion	Elihu Underwood, fr. 28th July, 1842	1 48	2 62
Union	Montgomery	Andrew Sheets, to 12th March, 1842	28 02	56 81
		Alfred Hoover	41 75	87 60
Union Plain	Brown	Francis Schroder, from April 11, '43	0 08	0 08
Uniontown	Belmont	Wm. Campbell, to 31st March, 1842	48 60	82 13
		John Warfield	72 83	124 89
Union Vale	Harrison	Jas. Simerall	41 49	78 56
Unionville	Lake	Lorenzo Russell, to 31st March, 1843	294 37	274 08
		Ira A. Torrey, from 17th June, 1843	3 77	3 71
Unison	Delaware	Jno. Lewis	57 30	95 27
Unity	Columbiana	David Boise, to 17th June, 1842	25 56	40 84
		Thomas King, jr.	26 73	41 82
Updegraff's	Jefferson	Jas. M. Hutton, to 28th Oct., 1841	1 18	2 15
		John Hayne, to 31st Dec., '42	18 26	29 99
		Alfred I. Purviance	8 09	14 12
Upper Sandusky	Crawford	Wm. Walker, to 30th Sept. 1842	62 83	54 04

POST OFFICE DEPARTMENT—*Ohio.*

Post Offices.	Counties.	Postmasters.	Compensation.	Net proceeds.
			Dols. cts.	Dols. cts.
		C. Y. Pierson, to 31st Dec., 1842	10 57	12 69
		John Miller, to 31st March, 1843	18 42	15 99
		John Walker	20 15	16 57
Urbanna	Champaign	Wm. Hunt, to 14th July, 1841	19 41	40 65
		Saml. C. Ward, to 30th June, 1842	556 96	1235 68
		John A. Corwin, to 9th Feb., 1843	238 24	491 72
		Newton Ambrose	152 33	311 54
Utica	Licking	Edwd. Connelly	224 06	416 42
Van Buren	Hancock	Jno. Kelley, to 13th Aug., 1841	1 14	1 93
		Gladden Chaffin	43 43	83 70
Van Wert	Van Wert	Thos. R. Mott, to 30th Sept., 1841	8 81	17 36
		Edward R. Wells	76 33	144 34
Venice	Erie	Saml. W. Butler	45 96	93 77
Vermillion	Erie	Philo Clark, to 31st March, 1842	26 43	53 51
		Ebenezer Warner, to 3d March, 1843	36 06	70 42
		Charles P. Judson	12 74	19 27
Vernon	Trumbull	Geuel Ely	99 68	165 26
Veto	Harrison	James Patton, to 31st Dec., 1841	1 25	1 89
Vienna	Trumbull	Perry Squire	87 25	134 37
Vienna ⋈ Roads	Clark	Caleb Barratt	139 74	139 84
Vinton	Gallia	Anselm T. Holcomb	30 05	57 52
Wadsworth	Medina	Jno. Pardee	211 68	365 10
Wakatomika	Coshocton	Wm. Thompson, to 30th Sept., '42	21 52	31 70
		Adin Slaughter	10 77	15 60
Wakeman	Huron	Merritt Hyde, to 24th Nov., '41	9 69	15 59
		Justin Sherman	54 20	88 75
Walhonding	Coshocton	G. A. Humrickhouse, to 30th Sept., '41	3 58	4 39
		James Gamble	26 02	38 97
Wallace (Disc. July 24,'41.)	Belmont	Richard Wallace	[no ret.]	
Walnut Hills	Hamilton	Saml. D. Kemper	289 99	562 58
Wapahkonetta	Allen	Jeremiah Ayers	107 29	201 94

POST OFFICE DEPARTMENT—*Ohio.*

Post Offices.	Counties.	Postmasters.	Compensation.	Net proceeds.
			Dols. cts.	Dols. cts.
Warren	Trumbull	Geo. Hapgood, to 6th Dec., '42	909 37	1616 50
		Thomas I. McLain	369 33	581 89
Warrenton	Jefferson	Geo. Craig	207 95	381 43
Warrensville	Cuyahoga	Amos Birchard, to 31st Dec., '42	49 65	96 03
		Albert Kingsbury	17 66	35 40
Warsaw	Coshocton	Ezekiel Severns, to 6th Sept., '41	6 33	10 97
		Wm. Long	52 49	89 13
Washington	Guernsey	Jacob Ankeny	460 00	488 98
Washington	Fayette	Saml. F. Yeoman, to 31st Dec., '42	249 78	207 79
		James C. Bell	83 57	68 90
Washingtonville	Columbiana	Henry Estep	42 10	71 36
Waterford	Washington	Chs. Bowen	99 57	171 41
Waterloo (Ch'd to Canal Winchester.)	Fairfield	Abner Clough, to 30th Sept., '41	1 38	2 20
Waterloo (Late Raby.)	Lawrence	Sanders Russell, fr. 2d June, '43	0 78	1 82
Watertown	Washington	Dennis Ryan	93 37	168 14
Waterville	Lucas	David Smith, to 20th Feb., '42	40 94	75 82
		Lor'o L. Morehouse	98 00	167 55
Watkins' (Disc. Feb. 3, '42, re-est'd Nov. 11, '42)	Union	Jas. Thompson, jr., to 31st March, '42	4 35	6 84
		Wm. Thompson, from Dec. 2, '42	4 92	7 71
Waverly	Pike	Jno. Carolus	158 73	224 87
Wayne	Ashtabula	Hori Minor	102 22	175 56
Waynesburgh	Starke	Henry W. Rhodes	123 61	190 21
Waynesville	Warren	Jno. M. Hadden	346 61	549 35
Wellington	Lorain	Nathan Wooster	135 64	234 78
Wellsville	Columbiana	Jno. S. McIntosh	459 61	655 83
Welshfield	Geauga	Alden J. Nash	79 83	128 08
Werts' Grove	Franklin	Jacob B. Wert	117 82	227 48
Wesley	Washington	David Williams, to 10th Aug., '41	0 94	1 86
		Hapgood Goddard	18 32	34 03
West Alexandria	Preble	Elias Herdman	161 89	292 32
West Bedford	Coshocton	P. H. Kennedy, to 10th Nov., '41	15 58	28 29
		Thomas McBride	51 79	97 82
West Brookfield	Starke	Valentine Bohn, fr. 11th May, '43	3 19	6 35
Westburgh	Williams	Montgomery Evans	12 87	22 22

POST OFFICE DEPARTMENT—*Ohio.*

Post Offices.	Counties.	Postmasters.	Compensation.	Net proceeds.
			Dols. cts.	Dols. cts.
West Canaan	Madison	A. S. Stone, to 2d Nov., '41	5 27	9 02
		Charles McCloud	42 99	79 38
West Carlisle	Coshocton	Charles Seevers, 2d qr. '43 estimated	131 84	244 98
West Carrollton	Fairfield	Wm. F. Breck	61 37	111 61
West Charleston	Miami	Saml. Higginson	90 90	177 75
West Chester (Ch'd to Norton Centre.)	Butler	John S. Davis	101 12	174 57
Western Starr	Summit	Reuben Stevens, fr. 4th May, '43	3 94	5 72
Western Starr	Summit	George Palmer, to 1st May, '43	94 61	174 69
Westerville	Franklin	Jacob B. Connelly	72 60	120 52
Westfield	Delaware	Israel Hite, to 3d Aug., '41	2 80	5 38
		Adam Wolfe	63 99	135 64
West Florence	Preble	Eli Conger	7 40	17 14
Westford	Union	John A. Skinner, fr. 13th Feb., '43	3 55	4 59
West Jefferson	Madison	Richd. L. Foster, to 31st Jan., '42	44 63	87 32
		John W. Simpkins	102 82	202 38
West La Fayette	Coshocton	Henry Johnson	9 83	18 34
West Liberty	Logan	Jas. McDonald	266 04	502 25
West Lodi	Seneca	Lyman White, from 9th Feb., '43	6 27	9 96
West Middleburgh	Logan	Arthur Crihfield, to 30th July, '41	3 92	8 11
		Benj. B. Dillon, to 31st March, '43	89 11	152 87
		Wm. Stokes	12 52	18 49
West Mill Grove	Wood	Jno. G. Willard	31 11	58 64
West Milton	Miami	Jos. Potter	112 82	227 90
Westminster	Allen	Alexander Creps	41 19	78 80
Weston	Wood	Samuel Flanders	1 26	2 61
		I. Dayton Wilson, from Nov. 25, '41, to Feb. 17, '43	22 60	37 80
		Henry Mandell	5 36	10 12
West Point	Columbiana	Jacob Stewart	44 91	83 26
West Rushville	Fairfield	George Ogg, from 30th April, '42, to 31st Jan., '43	30 63	48 14
		David Albright	22 64	31 92
West Salem (Ch'd to Clayton)	Montgomery	Jesse Higgins	(no ret.)	

POST OFFICE DEPARTMENT—*Ohio.*

Post Offices.	Counties.	Postmasters.	Compensation.	Net proceeds.
			Dols. cts.	Dols. cts.
West Union.....	Adams	J. W. Lafferty, to 31st Dec., '41...	83 83	156 92
		Wm. R. Rape.....	260 20	347 40
West Unity.....	Williams	John Rings, from 15th Dec., '42 ..	1 32	2 82
West Vermillion..	Huron	Chs. Ruggles	8 48	16 86
Westville	Champaign ..	Thos. Williams, to 31st March, '42 .	30 67	54 82
		Rollin Pence.....	42 35	77 13
West Windsor....	Richland	Silas E. Millett, to 30th Sept., '41..	5 27	8 76
		Seneca Leonard...	36 30	58 65
West Woodville ..	Clermont	Adam Bobs, to 31st Dec., '41.....	5 91	9 07
		William Adams, to 30th Sept., '42..	9 37	15 84
		Adam Bobs.....	5 83	9 93
Wethersfield..... (Disc. April 8, '42.)	Trumbull	Andrew Trew, to 23d April, '42...	14 79	16 60
Wethersfield ..... (Late Heaton Furnace, ch'd to Niles)	Trumbull	Ambrose Mason, fr. 25th April, '42, to 31st March, '43 .	34 84	34 87
Weymouth	Medina.....	Jared P. Doan	46 20	76 59
Wharton's	Morgan.....	Henry Bethel, jr., to 1st Aug., '41 ...	1 22	2 13
		Russel Prouty, jr..	18 01	27 08
Wheelersburg	Scioto	Jefferson Kendall..	161 63	298 28
White Cottage.... (Disc. April 5, '43)	Muskingum ..	Geo. W. Rankin, to 31st March, '43 .	24 99	41 19
White Eye Plains.	Coshocton ...	David Junkins, to 5th June, '43 ...	46 26	85 18
		Wm. Wagoner....	1 57	2 81
Whiteford	Lucas	James White	118 13	216 44
White Hall	Tuscarawas ..	Saml. Douglass....	9 21	18 20
Whitestown.....	Sandusky	Bennet V. Havens.	26 47	39 98
Wilkesville	Gallia	Hiram G. Daniel, to 11th Aug., '41..	5 08	8 05
		L. G. Brown	101 13	170 66
Wilkins	Union.....	Beriah P. Wilkins.	19 13	32 20
Williamsburgh....	Clermont	Daniel Kain, to 31st March, '43	89 16	168 35
		Saml. G. Peterson.	10 70	20 38
Williams' Centre..	Williams	J. B. Kimmell.....	49 69	97 95
Williamsfield.....	Ashtabula....	Elias Morse	90 61	140 76
Williamsport	Pickaway	Abel L. Hurtt, to 1st Nov., '41....	26 10	48 21

POST OFFICE DEPARTMENT—*Ohio.*

Post Offices.	Counties.	Postmasters.	Compensation.	Net proceeds.
			Dols. cts.	Dols. cts.
		Benj. H. Radcliff, to 31st March, '42	35 19	66 28
		Ebenezer S. Davis	77 62	142 40
Williamsville	Delaware	Geo. L. Salisbury	26 87	48 36
Willoughby	Lake	L. A. Moody, to 11th April, '43	458 92	614 57
		Danl. Christy	43 44	82 36
Wills Creek	Coshocton	Jno. G. Pigman, to 20th May, '43	11 44	19 94
		Alex. H. Frew	0 36	0 48
Willshire	Van Wert	Ansel Blossom	83 17	170 66
Wilmington	Clinton	Jos. Hale, to July 6, 1841	7 16	4 23
		Jere. Hadley	714 96	921 98
Winchester	Guernsey	Jno. M. Brown, to 31st Aug., '41	2 70	5 98
		Danl. Lenfesty	33 25	55 26
Windham	Portage	Jno. A. Skiff	126 09	226 53
Windsor	Ashtabula	Moses Barnard, to 31st March, '43	45 81	79 43
Windsor ⋈ Roads	Lawrence	Jno. Griffith	12 51	29 32
Winesburgh	Holmes	C. Van Steenburgh	65 23	122 45
Wintersville	Jefferson	Robt. McCoy	64 37	131 22
Withamsville	Clermont	James Ward, jr	63 89	104 67
Witten's	Monroe	James Witten	33 70	43 40
Wolf Creek	Morgan	Wm. McKitrick	19 76	40 75
Woodbury	Wood	Saml. McCrory	8 71	17 02
Wood Grove	Morgan	Israel Rolinson	39 41	63 04
Woodsfield	Monroe	David Kirkbride, to 18th Aug., '41	21 89	35 67
		Wm. Steel, to 18th July, '42	132 01	214 73
		Israel F. Randolph	156 00	253 35
Woodstock	Champaign	Ira C. Johnson	94 48	161 05
Woodville	Sandusky	Danl. C. Hubbard, to 30th Sept., '41	6 03	11 72
		Charles Powers, fr. 1st Jan., '42	68 35	104 63
Wooster	Wayne	B. L. Crawford	1311 26	3155 75
Worthington	Franklin	Recom'e Stansbury, to 30th Sept., '41	43 56	80 60
		R. W. Cowles, to 20th May, '42	112 58	203 80
		Recomp'e Stansbury	197 32	345 26
Wyandot	Marion	Jno. Kirby	23 55	47 65

POST OFFICE DEPARTMENT—*Michigan.*

Post Offices.	Counties.	Postmasters.	Compensation.	Net proceeds.
			Dols. cts.	Dols. cts.
Xenia	Greene	Jno. H. McPherson, to 14th Sept., '42	646 14	1379 49
		John H. Purdy	375 91	701 66
Yellow Creek	Summit	Elisha Miller, to 8th April, '42	14 49	25 55
		Charles Hubbard	30 21	48 39
Yellow Springs	Greene	Wm. Mills	169 48	200 93
York Centre	Lucas	A. H. Doolittle, to 30th June, '42	6 90	13 13
		John Harrison	6 79	13 89
York North Ridge	Sandusky	Charles S. Shultz, to 26th July, 42	12 91	19 41
		Daniel A. Rife	12 63	19 25
Young's Mills	Knox	Jacob Young	27 76	45 28
Youngstown	Trumbull	James Hazlep	55 35	51 40
		Caleb B. Wick, from 24th Nov., '41, to 3d May, '43	329 73	338 67
		Wm. Woodbridge	44 78	41 18
Zanesfield	Logan	Lemuel P. Burton	123 58	226 41
Zanesville	Muskingum	Israel Hoge	3029 51	7546 15
Zoar	Tuscarawas	Josiah M. Bimeler	101 09	201 98

MICHIGAN.

[NOTE.—Auditor's report, showing the compensation of Postmasters and net proceeds at each office, from July 1, 1841, to June 30, 1843.]

Post Offices.	Counties.	Postmasters.	Compensation.	Net proceeds.
			Dols. cts.	Dols. cts
Abscota	Calhoun	Abm. Kimble, to 31st March, 1842	8 00	14 07
		Gilbert B. Murray	16 24	28 05
Ada	Kent	Sidney Smith	41 60	88 01
Adams	Hillsdale	Wm. D. Moore	47 62	80 80
Adamsville	Cass	Martin G. Sage	81 80	85 58
Adrian	Lenawee	A. J. Comstock	1198 14	2846 68
Alaiedon	Ingham	Wm. Lewis, 2d qr. '43 estimated	15 65	30 27
Albion	Calhoun	Jesse Crowell	376 88	582 74
Allegan C. H.	Allegan	John R. Kellogg, to 30th Sept, 1842	149 73	282 90
		Elisha Ely	92 43	168 05

POST OFFICE DEPARTMENT—*Michigan.*

Post Offices.	Counties.	Postmasters.	Compensation.	Net proceeds.
			Dols. cts.	Dols. cts.
Alpina.....	Van Buren ..	Henry Coleman, to		
[Ch. to Hamilton]		31st Dec., 1841 ...	55	2 98
Amboy	Lapier.....	Charles Wright	20 56	40 28
Andover	Calhoun	Jere. Gardner, to 31st		
		Dec., 1841	10 17	19 01
		Moses Lowell	45 95	46 01
Ann Arbor.....	Washtenaw ..	Mark Howard	1558 76	3630 85
Argentine	Genesee	James H. Murray, fr.		
		1st April, 1842, 4th		
		qr. '41 and 1st & 2d		
		qrs. '42 estimated .	29 55	54 32
Assyria	Barry	Cleveland Ellis, from		
		30th June, 1842, 4th		
		qr. '42 estimated ..	4 86	9 51
Athens	Calhoun	Fs. A. Mann	25 39	49 47
Auburn	Oakland	John Bacon	65 35	132 64
Augusta	Kalamazoo ..	Salmon King, to 31st		
[Dis. Jan. 1, '42.]		March, 1842.....	4 54	4 67
Austerlitz	Kent	Zenas G. Winsor....	13 57	23 33
Bainbridge.....	Berrien	James H. Enos	38 94	71 08
Baker's	Lenawee	Orin Baker, to 31st		
[Ch. to Fairfield.]		March, 1842.....	16 05	30 09
Barry	Jackson	Giles Bloomfield....	121 02	143 04
Batavia	Branch	Samuel H. Cary	24 27	41 27
Battle Creek	Calhoun	John L. Bolkcom....	541 99	721 66
Bedford	Calhoun	E. R. Wattles	8 76	18 20
Belle River.....	St. Clair	Curtis Bellows, to		
		16th Oct., 1841...	7 20	11 56
		Selden A. Jones.....	59 67	112 11
Bellvue	Eaton.....	J. P. Woodbury	144 06	280 16
Benton	Washtenaw..	Chester Parsons.....	10 93	20 48
Berlin	Ionia	Levi Taylor, fm. 31st		
[Dis. Sept. 28, '42]		March, 1842.....	2 66	5 56
Berrien Springs..	Berrien	Pitts Brown, to 12th		
		Nov., 1842.....	116 08	217 00
		Thomas Love	53 29	95 33
Bertrand	Berrien	E. T. Williams, to 3d		
		Aug., 1841	3 37	8 09
		Alva Higbee	89 02	137 10
Birmingham	Oakland	S. R. Kelsey	280 51	521 00
Blanc	Lenawee....	James McCrillis....	(No ret.)	
Blissfield.....	Lenawee....	Harvey Bliss, to 27th		
		Jan., 1842.....	36 12	68 25
		Amos Holmes	96 28	176 02
Booton.....	Genesee	James H. Murray, to		
[Ch. to Argentine]		31st March, 1842..	9 63	17 80
Borodino	Wayne	Boswell Root	32 90	49 13
Boston.....	Ionia	Timothy White, to		
		4th Aug., 1841....	13	32

POST OFFICE DEPARTMENT—*Michigan.*

Post Offices.	Counties.	Postmasters.	Compensation.	Net proceeds.
			Dols. cts.	Dols. cts.
		Worcester English, to 1st June, 1843....	20 87	37 49
		C. S. Hooker	1 01	2 05
Brady ..... [Ch. to Holland.]	Kalamazoo ..	Israel R. Brown, to 29th July, '41 est'd	50	84
		Rufus A. Roys	35 94	59 11
Branch C. H.	Branch	Henry B. Stillman ..	66 21	81 33
Brest	Monroe	James H. Morris, to 14th March, 1843 .	54 70	87 89
		Thomas Whelpley ..	11 51	17 14
Bridgeport	Saganaw	James A. Kent, to 30th Sept., 1842 ..	5 47	9 76
		I. B. Garland, to 31st March, 1843.....	3 19	6 13
		James A. Kent.....	1 75	3 46
Bridgewater ..... [Late Columbia	Washtenaw.. Lake.]	A. D. Truesdell, fm. 1st April, 1843....	3 24	7 34
Brighton	Livingston ..	Robert D. Power....	109 37	211 78
Bristol	Lapier.....	Ezra Hazen.....	99 23	196 36
Bronson's Prairie.	Branch	Elias L. Rose, to 23d Dec., 1841	14 09	27 97
		David F. Gates	55 04	88 54
Brooklyn.....	Jackson	Rufus Tiffany	160 24	272 28
Brownell's Mills..	Lenawee....	Wm. M. Steer.....	17 88	32 07
Brownstown	Wayne	John L. Near	74 13	133 19
Bruce	Macomb	Heman Polmerlee ..	33 05	64 58
Bunker Hill ..... [Dis. Feb. 5, '42.]	Ingham	Harvey Taylor, to 31st Dec., 1841 ...	1 61	3 03
Burlington	Calhoun	Levi Houghtaling, to 18th Dec., 1841...	13 86	24 35
		John B. Tucker	33 23	53 01
Burr Oaks	St. Joseph's..	J. A. Thompson	28 65	57 95
Butler ..... [Dis. Aug. 23, '41]	Berrien	Abm. Ogden, to 30th Sept., 1841.....	54	1 29
Byron	Shiawassee..	Francis J. Prevost...	41 52	82 70
Cambria	Hillsdale....	Jacob S. Hancock...	11 19	21 10
Cambridge	Lenawee....	Albert Wilcox.....	32 85	55 39
Camden	Hillsdale....	James Fowle	20 89	36 34
Carroll	Calhoun	Heman Cowls	13 83	21 01
Carrollton	Macomb	Wallace C. Everts, fr. 1st July, 1842.....	7 96	11 35
Cass..... [Ch. to Berlin.]	Ionia	Levi Taylor, to 31st March, 1842.....	4 81	9 55
Cassapolis	Cass.....	A. H. Redfield.....	172 35	330 93
Castleton	Barry	Seth Davis, from 1st July, 1842	2 36	5 06
Cayuga	Jackson	M. S. Brown	28 77	44 57
Cedar	Livingston ..	Elijah Gaston, to 8th Dec., 1841	5 50	11 40

POST OFFICE DEPARTMENT—*Michigan.*

Post Offices.	Counties.	Postmasters.	Compensation.	Net proceeds.
			Dols. cts.	Dols. cts.
		Richard P. Bush, fm. 14th Dec., 1841	24 37	50 66
Cedar Lake	Calhoun	David Aldrick	10 54	17 12
Centreport	Wayne	Andrew L. Stevens	13 95	25 30
Centreville	St. Joseph	Thomas W. Langley, to 13th Sept., 1841	18 71	39 18
		Calvin Bronson	274 60	460 65
Charleston	Kalamazoo	Charles M. Nichols	3 27	6 32
		Orra Bush, from 2d Nov 1841	35 79	68 63
Charlotte	Eaton	Jonath. Sarles, to 31st Dec., 1841	9 69	18 50
		Fred. F. White	44 04	83 53
Chester	Eaton	Harvey Williams, fr. 1st Jan., '42, to 10th Feb., '43, 1st & 2d qrs. '42 est'd	23 05	34 20
		Isaac C. Williams	4 59	8 00
China	St. Clair	John Clark	27 46	49 98
Clarence	Calhoun	John B. Snyder	12 55	24 79
Clarendon	Calhoun	Lewis Benham	15 20	28 56
Clarkston	Hillsdale	Ebenezer Clark, to 18th Jan., 1842	14 12	27 47
		Nelson W. Clark	43 36	90 67
Clay	St. Clair	John K. Smith, to 30th Sept., 1841	7 56	15 46
		S. S Barnard	54 52	103 29
Climax Prairie	Kalamazoo	Daniel B. Eldrid	62 28	112 64
Clinton	Lenawee	Charles Chandler	540 86	863 41
Clyde Mills	St. Clair	Ralph Wadham	39 76	76 98
Cold Water	Branch	Harvey Warner	392 15	557 43
Colon	St. Joseph	Lorensie Schellhouse	76 05	146 92
Columbia	Jackson	Wm F. Fuller	51 60	86 34
Columbia Lake [Ch. to Bridgewater.]	Washtenaw	Henry Bird, jr., to 1st April, 1842	8 92	18 04
		A. D. Truesdall, to 31st March, 1842	11 26	23 21
Columbus	St. Clair	John S. Parker	20 57	28 03
Commerce	Oakland	C. H. Paddock	77 18	145 08
Comstock	Kalamazoo	H. H. Comstock	39 56	82 47
Concord	Jackson	Joseph Drake	145 19	249 52
Conois	Calhoun	Elisha Brace	8 56	17 83
Constantine	St. Joseph	John S. Barry, to 8th Sept., 1841	20 23	43 25
		Joseph R. Williams	226 02	416 68
Conway	Livingston	Warren G. Grant, fm. 21st May, 1842	3 74	7 50
Cooper	Kalamazoo	Barney Earl	27 81	46 00
Cortland	Kent	Philo Beers, 2d qr.'43 estimated	16 79	27 69

POST OFFICE DEPARTMENT—*Michigan.*

Post Offices.	Counties.	Postmasters.	Compensation.	Net proceeds.
			Dols. cts.	Dols. cts.
Corunna	Shiawassee	Alex. McArthur	34 90	55 31
Davisonville	Lapier	Paul G. Davison	46 20	85 85
Dearbornville	Wayne	Cyrus Howard	189 00	359 26
Decatur	Van Buren	George S. Freese, to 30th June, 1842	4 72	8 54
		Valentine C. Smith, fr. 15th Aug., 1842	4 10	5 28
Deer Creek	Livingston	Alfred Holmes	20 03	40 30
Deerfield	Lenawee	Anthony McKey	15 06	27 55
Delta	Eaton	Whitney Jones, fr. 1st Oct., 1842, 1st qr. '43 estimated	7 75	13 42
Detroit	Wayne	Sheldon McKnight, to 1st April, 1842	1417 56	2738 73
		Thomas Rowland	2479 14	9676 67
De Witt	Clinton	David Scott	105 72	202 69
Dexter	Washtenaw	Harvey Shepherd	329 79	646 19
Dixborough	Washtenaw	Wm. M. Clements	55 21	106 41
Dover [Dis. Oct. 26, '41]	Cass	Peter Truitt, to 30th Sept., 1841	2 04	2 05
Dover [Late Unionville.]	Lenawee	Wm. W. McSouth, fr. 1st April to 30th June, 1842	2 75	
		Peter Strunk, fm. 3d Sept., 1842	11 86	20 25
Dundee	Monroe	Samuel P. Munger	77 83	154 09
Eagle	Clinton	Fletcher Jennison, fr. 1st Jan., 1842, 2 qrs. wanting	13 83	23 07
East Dover	Lenawee	Levi H. Soper	15 12	30 80
East Farmington [Dis. May 10, '42]	Oakland	Charles K. Nichols, to 23d May, 1842	11 29	20 12
East Raisinville	Monroe	Apollos Drown, to 30th Sept., 1841	1 17	1 96
		Leander Sackett	9 52	16 86
Eaton	Eaton	Wm. Southworth	7 60	15 65
Eaton Rapids	Eaton	Benj. Knight	132 02	253 47
Eckford	Calhoun	Joseph J. Eckle, to 14th Dec., 1841	4 26	7 12
		Wm. N. Wilder	24 45	45 28
Ecorce [Dis. July 27, '42]	Wayne	James H. Newton, fr. 6th Oct., 1841, to 10th Aug., 1842	91	1 54
Eden	Ingham	Judson W. Hopkins	(No ret.)	
Edwardsburgh	Cass	Abiel Silver, to 5th Sept., 1841	25 31	24 17
		Henry A. Chapin	235 62	249 60
Elba	Washtenaw	Bennet F. Root	47 74	78 46

POST OFFICE DEPARTMENT—*Michigan.*

Post Offices.	Counties.	Postmasters.	Compensation.	Net proceeds.
			Dols. cts.	Dols. cts.
Erie	Monroe	Salmon Keeney	53 45	75 02
Esmond's Corners	Calhoun	Wright J. Esmond	9 30	15 28
Etna	Lapier	Harry F. Perkins, fm. 1st Oct., 1841, 2d qr. '42 estimated	7 27	13 84
Exeter [Dis June 28, '42]	Monroe	Henry Palmer, to 30th June, 1842	1 20	2 86
Fairfield	Lenawee	Orin Baker, from 1st April, 1842, 1st, 2d, & 3d qrs. '42 est'd	47 38	87 24
Farmer's Creek	Lapier	J. S. Comstock, to 15th April, 1842	12 55	22 74
		Henry M. Look, to 18th May, 1843	13 95	22 93
		L. D. Morse	81	1 31
Farmington	Oakland	L. P. Kneeland, to 4th Aug., 1841	12 93	17 90
		Elihu Ward	170 83	316 73
Fentonville	Genesee	Wm. M. Fenton	89 41	183 51
Flat River	Kent	Rodney Robinson	27 26	59 62
Fleming	Livingston	John W. Smith, fr. 1st Oct., 1842	1 69	2 86
Flint	Genesee	Wm. Moon	545 10	997 41
Florence	St. Joseph	Lyman Bean	14 16	29 69
Florida	Hillsdale	Warren Thompson	35 01	61 10
Flowerfield	St. Joseph	C. S. Wheeler	29 92	56 76
Flushing	Genesee	E. R. Ewing	57 06	110 63
Fort Gratiot	St. Clair	Edgar Jenkins, to 31st March, 1842	71 43	136 08
		Geo. C. Watson, from 15th May, 1842, to 8th March, 1843	51 14	108 33
		Jos. A. Emerson	37 20	69 61
Fort Pleasant	St. Joseph	O. M. Watkins	41 14	78 54
Franklin	Oakland	Winthrop Worthing, to 15th Nov., 1841	13 38	23 67
		Peter Van Every	78 12	131 92
Fredonia	Washtenaw	Samuel S. Woods, to 4th June, 1842	11 83	20 15
		Levi Rogers	11 97	21 44
Freedom	St. Joseph	F. A. Tisdell	25 13	51 40
Fulton	Barry	Isaac Otis, to 26th Aug., 1841	78	1 43
		Hiram Lewis	10 16	20 27
Galesburgh	Kalamazoo	James W. Cothren	73 75	111 52
Genesee	Genesee	Charles N. Beecker	45 17	80 55
Genoa	Livingston	Charles P. Bush	13 55	28 39
Gibraltar	Wayne	Alanson Parsons	35 57	59 95

POST OFFICE DEPARTMENT—*Michigan.*

Post Offices.	Counties.	Postmasters.	Compensation.	Net proceeds.
			Dols. cts.	Dols. cts.
Gilead	Branch	Benjamin Boothe, to 30th Sept., 1841	3 21	6 74
		Emerson Marsh	24 17	48 42
Girard	Branch	Aura Smith	33 17	65 54
Grand Blanc	Oakland	Lewis S. Tyler, to 30th Sept., 1841	15 59	27 10
		Joshua K. Abbott	107 33	190 82
Grand Haven	Ottowa	William M. Ferry	74 14	146 81
Grandville	Kent	Charles Edgerly	66 21	136 70
Grass Lake	Jackson	Lorenzo D. Hale	156 15	289 44
Greenfield [Dis. May 23, '42]	Wayne	David N. Cowles, fm. 1st Jan., 1842	1 15	2 48
Green Oak	Livingston	Kensley S. Bingham, to 31st Dec., 1841	6 08	12 69
		Alonzo W. Olds	25 71	56 90
Groveland	Oakland	E. G. Knowlton, to 30th May, 1843	57 25	120 91
		Samuel C. Mumson	1 43	3 34
Hadley	Lapier	John Mills, jr., to 18th Aug, 1842	11 22	21 56
		Simon T. Hill, from 25th Aug., 1842	12 42	22 58
Hamburgh	Livingston	Reuben H. Bennett	30 35	63 33
Hamilton	Van Buren	Henry Coleman, from 1st Jan., '42; 3 qrs. wanting	9 52	15 78
Hanover	Jackson	John Cruttenden	49 98	82 90
Harmon [Dis. Nov. 22, '41]	St. Clair	James Ogden, to 31st Dec., 1841	1 08	1 86
Harrison	Washtenaw	James M Hallock, fr. 24th Nov., '41; 1 qr wanting	3 34	5 39
Hartland	Livingston	Isaac Parshall, to 31st March, 1842	24 70	50 90
		Freeman Near	54 43	108 55
Hartwellville	Shiawassee	J. M. Hartwell	30 16	59 00
Hastings	Barry	Willard Hays, (1st qr. 1842 estimated)	61 20	122 70
Henrietta	Jackson	John Davidson	15 92	28 38
Hickory Grove	Jackson	John Mott	11 01	22 23
Hickville	Oakland	Daniel Hickock	34 32	58 01
Highland	Oakland	Enos Leek	39 76	70 87
Hillsdale	Hillsdale	John P. Cook	98 11	191 64
Homer	Calhoun	Elisha Thornton, to 31st March, 1843	245 48	457 34
		Arza Lewis	41 92	77 73
Howell	Livingston	William A. Glover	199 75	185 23
Hudson	Lenawee	B. H. Lane, to 16th Oct., 1841	14 54	28 78

POST OFFICE DEPARTMENT—*Michigan.*

Post Offices.	Counties.	Postmasters.	Compensation.	Net proceeds.
			Dols. cts.	Dols. cts.
		William Baker.....	105 90	189 32
Huron.....	Wayne	Thomas H. Downs, to 30th June, 1842 ...	6 53	11 93
		Artemas Hosmer....	7 23	13 94
Ingham	Ingham	Caleb Carr, to 31st March, 1842.....	23 53	44 11
		John D. Reeves.....	25 03	51 45
Ionia C. H.....	Ionia	Erastus Yeomans, to 11th Sept., 1841 ..	44 81	90 42
		W. Windsor, to 12th July, 1842.....	93 62	175 73
		Ethan S. Johnson....	133 60	258 84
Iron Creek.....	Washtenaw ..	Fordyce Foster, to 8th June, 1842	16 20	29 16
		George S. Smith....	15 45	26 67
Jackson	Jackson	George B. Cooper...	1122 43	2086 79
Jefferson..... [Ch'd to Chester.]	Eaton	Peter Dereimer, to 10th Nov., 1841...	2 95	3 78
		Harvey Williams, to 31st Dec., 1841 . ..	1 75	2 72
Johnstown.....	Barry	S. V. R. York, to 31st March, 1842.....	4 38	8 79
		Emory Cherry.....	9 73	17 32
Jonesville	Hillsdale....	E. P. Champlin	623 38	782 73
Josco.....	Livingston ..	Levi W. Munsell ...	19 11	39 36
Kalamazoo	Kalamazoo ..	Edwin N. Colt, to 25th Oct., 1842....	561 65	1042 55
		Francis March, jr....	292 84	583 42
Kalamo.....	Eaton	Alexander Merritt, fr. 1st April, 1842....	4 24	7 89
Kearsly.....	Genesee	Ogden Clarke, from 30th July, 1842 ...	59	1 04
Keelersville	Van Buren ..	William H. Keeler..	33 56	63 55
Keene ..... [Late Oseola.]	Hillsdale....	Henry Ames, (2d qr. 1842 estimated) ...	32 92	62 11
Kendall..... [Dis. Mar. 10, '42]	Van Buren..	Robert Christie, from 1st Oct., '41, to 31st March, 1842.....	49	1 01
Kensington.....	Oakland	E F. Olds, to 31st Dec., 1841	20 61	33 81
		Albert Smith.....	66 31	128 15
Kent	Kent	A. D. Rathbone, to 30th Sept., 1841 ..	59 40	122 71
		J. M. Nelson	524 21	1204 19
Kinderhook	Branch	John Waterhouse, jr..	(No ret.)	
La Grange	Cass.....	Jacob Allen.....	89 89	165 25

POST OFFICE DEPARTMENT—*Michigan.*

Post Offices.	Counties.	Postmasters.	Compensation.	Net proceeds.
			Dols. cts.	Dols. cts.
Laingsbury	Shiawassee	Peter Laing, to 30th Sept., 1841	6 45	12 99
		Henry Smith	38 30	76 62
Lake Elizabeth [Ch'd to Waterford Centre.]	Oakland	William Terry, to 4th Aug., 1841	79	1 74
Lakeville	Oakland	William T. Snow, to 31st March, 1842	14 72	24 48
		Charles T. Allen, to 26th May, 1843	23 70	40 04
		W. T. Snow	1 30	2 44
Lambertville	Monroe	William Dunbar	34 96	66 14
La Pier	Lapier	J. R. White, to 30th May, 1843	202 76	363 87
		Noah H. Hart	8 12	15 08
La Salle	Monroe	Francis Chanter	45 73	75 92
Leoni	Jackson	Moses P. Crowell, to 6th Nov., 1841	27 35	52 99
		William Jackson	88 41	172 31
Leslie	Ingham	Henry Fisk	49 48	88 12
Liberty	Jackson	Franklin Pierce, to 26th April, 1841	6 53	12 64
		Solomon Skiff	13 04	23 63
Lima	Washtenaw	William H. Bessac, to 30th Sept., 1841	14 78	28 73
		Abram Arnold, to 31st March, 1842	33 37	62 40
		William A. L. Shaw	68 65	121 14
Lime Creek	Lenawee	George W. Brower	12 83	18 63
Litchfield	Hillsdale	Shailor Geer	60 86	114 94
Little Prairie Ronde	Cass	Richard J. Huyck	26 00	48 45
Livingston	Livingston	William Grisson, to 30th Sept., 1842	21 54	38 30
		John F. Grisson	13 40	20 51
Livonia	Wayne	Nathaniel Tallmadge	33 53	64 55
Lodi	Washtenaw	Orrin Howe	39 93	73 63
London	Monroe	Samuel Nichols, 2d	27 82	41 83
Look's Corners	Lapier	Elijah Look	25 89	42 94
Lucerne	Washtenaw	John Renwick	11 03	20 92
Lyons	Ionia	Giles S. Isham, to 28th May, 1843	118 37	211 51
		Adam L. Roof	2 76	6 32
Mackinac	Michilimackinac	Jonathan P. King	415 91	715 91
Macomb	Macomb	Calvin Davis	23 67	39 14
Macon	Lenawee	Israel Pennington	26 02	44 92
Manchester	Washtenaw	Luther Field, to 30th Sept., 1841	30 98	61 46

POST OFFICE DEPARTMENT—*Michigan.*

Post Offices.	Counties.	Postmasters.	Compensation.	Net proceeds.
			Dols. cts.	Dols. cts.
		Lorenzo Higgins....	250 32	466 44
Maple	Ionia	Zeno Lloyd	30 31	47 37
Marengo	Calhoun	Seeley Neale, to 19th May, 1843.....	162 67	224 29
		Loren Maynard.....	6 37	11 09
Marion	Livingston ..	Z. M. Drew, to 15th Nov., 1841.....	3 75	7 52
		George W. Lee.....	22 74	43 77
Marshall.....	Calhoun	E. T. Wakefield, to 30th Sept., 1841 ..	148 47	252 35
		James M. Parsons, (2d qr. '43 estimated)..	1189 93	2258 36
Mason.....	Ingham	John W. Burchard ..	(No ret.)	
[Late Mason Centre.]				
Mason Centre....	Ingham	E. B. Danforth, to 2d May, 1842.....	27 44	56 50
[Ch'd to Mason.]				
		John W. Burchard...	60 26	107 82
Maysville	Oakland.....	Sloan Cooley, to 30th Sept., 1841.....	38	83
[Dis. July 13, '41]				
Medina	Lenawee....	Artemas Allen	167 30	328 09
Mendon.....	Lenawee....	Mathew Bennett....	21 79	39 44
Meridian.....	Ingham.....	Abner Bartlett, from 8th Nov., 1841....	7 41	12 83
Metamora.....	Lapier.....	Price B. Webster....	13 87	26 51
Michigan Centre.	Jackson	H. C. Orendorff, to 31st Dec., 1842....	37 21	70 99
		Lewis A. Hine.....	12 24	22 39
Middleville	Barry.....	Benjamin S. Dibble, to 31st July, 1842...	10 67	23 28
		John W. Bradley, to 12th June, 1843 ..	12 04	25 97
		C. G. Hill.....	30	71
Milan	Monroe.....	D. A. Woodard, to 30th June, 1842....	13 24	27 53
		Ephraim W. Sprague	11 97	21 61
Milford.....	Oakland	John Crawford, to 5th Feb., 1842.....	39 17	74 07
		William I. Wills ...	114 08	208 21
Monroe.....	Monroe.....	James I. Godfrey, to 30th Sept., 1841 ..	122 33	273 70
		Jos. C. Cole.....	1123 35	1993 32
Mont Lake.....	Livingston ..	William A. Clarke, to 30th Sept., 1841	69	1 55
[Dis. Oct. 26, '41]				
Morenci	Lenawee....	Stephen Whitman,..	38 21	73 91
Moscow.....	Hillsdale....	Brooks Gale, to 31st Dec., 1841.....	29 62	25 65
		George Gale.....	101 65	97 37
Mottsville.....	St. Joseph...	O. E. Thompson, to 3d Nov., 1841.....	14 96	31 25
		Francis F. Philleo...	106 88	141 00

POST OFFICE DEPARTMENT—*Michigan.*

Post Offices.	Counties.	Postmasters.	Compensation.	Net proceeds.
			Dols. cts.	Dols. cts.
Mount Clemens..	Macomb	Abner C. Smith, to 4th Nov., 1841....	52 56	109 60
		Giles Hubbard.....	274 31	571 79
Mount Pleasant ..	Oakland.....	David Tanner	14 39	26 92
Mount Vernon...	Macomb	William A. Burt....	18 68	33 37
Muskegon	Ottowa	Henry Pennoyer, to 9th June, 1843....	35 94	69 71
Nankin.....	Wayne	Warren Tuttle.....	87 54	161 74
Napoleon	Jackson.	John Dewey.....	74 34	124 91
Newberg.....	Cass.....	Julius E. Nicholson..	12 86	26 16
New Buffalo.....	Berrien.....	Thomas Comins, to 11th Sept., 1841...	1 44	3 21
		Jacob Gerrish.....	21 85	38 44
New Canandaigua	Oakland	Robert Jarvis, to 15th Aug., 1841.....	1 88	4 40
		John K. Axford.....	33 79	60 26
New Haven.....	Macomb	Charles B. Matthews.	15 30	30 94
Newport.....	Monroe.....	William White, from 1st Sept., 1842....	5 11	8 46
Newton.....	Calhoun	Moses S. Gleason, to 8th Aug., 1842....	4 00	8 61
		Daniel Merrill.....	5 16	9 94
Niles.....	Berrien.....	R. W. Landon, to 7th Sept., 1841.	101 75	160 94
		Jos. C. Larimore	1074 73	2047 36
North Adrian....	Lenawee....	Nathaniel B. Treat ..	17 28	31 00
Northfield.....	Washtenaw..	N. S. Halleck	34 77	56 38
North Lake.....	Washtenaw..	Hay Stevenson, to 10th July, 1842 ...	14 72	30 24
		John Ferguson, from 20th Oct., 1842....	4 13	8 13
North Marshall...	Calhoun	Jacob King.	5 15	12 36
North Raisinville.	Monroe.....	Eliphalet Clark.	19 18	32 88
Northville.....	Wayne.	H. M. Perin.....	276 02	464 57
Norvell.....	Jackson	Harvey Austin.....	31 96	54 40
Nottaway	St. Joseph's..	William Moltram, fm. Oct. 1, '41, to 30th June, 1842.....	11 52	20 67
Novi.	Oakland.....	Lewis W. Read, to 30th June, 1842...	24 79	51 51
		Merlin C. Baker....	28 65	52 64
Oak Grove.....	Livingston ..	Roswell Barnes.....	13 10	23 49
Oakland ..... (Late Orion.)	Macomb	Benedict Baldwin, fr. 1st April, 1842....	20 43	40 78
Oakville	Washtenaw..	Stephen T. Hardy. ..	28 19	50 59
Oceola Centre...	Livingston ..	James G. Rumsey ...	20 02	38 45
Oneida	Eaton	Samuel Preston.....	27 18	50 40

POST OFFICE DEPARTMENT—*Michigan.*

Post Offices.	Counties.	Postmasters.	Compensation.	Net proceeds.
			Dols. cts.	Dols. cts.
Onondaga	Ingham	Wm. B. Buckland, to 5th Nov., 1841	4 11	7 31
		Josiah C. Preston	20 23	36 09
Oporto	St. Joseph's	Levi E. Thompson, to 31st Dec., 1842	18 86	35 07
		Samuel Klady	5 99	10 77
Orange	Branch	William Aldrick	8 57	15 76
Orion (Ch'd to Oakland)	Oakland	Jesse Decker, to 31st March, 1842	18 36	36 53
Oseola (Ch'd to Keene.)	Hillsdale	Silas Eaton, to 30th Sept,, 1841	3 98	7 26
Ossawa	Clinton	W. H. H. Culver, fm. 1st Oct., 1842	85	1 78
Otisco	Ionia	Rufus R. Cook	21 20	41 72
Otsego	Allegan	L. B. Coats	129 29	245 66
Otter Creek	Jackson	Daniel Griffith, from 16th July, 1842	2 96	5 20
Ovid (Ch'd to Kinderhook.)	Branch	John Waterhouse, jr.	16 58	32 61
Owasso	Shiawassee	Daniel Ball, to 30th Sept., 1841	11 87	24 32
		Ebenezer Gould	87 48	166 75
Oxford	Oakland	E. G. Deming	81 78	152 37
Paint Creek	Washtenaw	Aaron Childs	5 91	12 57
Palmyra	Lenawee	A. R. Tiffany, to 30th Sept., 1841	13 71	26 94
		R. W. Cheney, to 30th June, 1842	37 94	69 84
		Israel Titus	48 75	88 14
Park (Dis. Aug. 25, '41)	St. Joseph's	Charles M. Moore	(No ret.)	
Pavilion	Kalamazoo	F. C. Bird, to 31st Dec., 1841	4 09	7 39
		Martin McKain	12 75	24 90
Paw Paw	Van Buren	Peter Gremps, to 2d Sept., 1841	19 29	36 23
		George L. Gale	240 10	337 12
Phelpstown	Ingham	Caleb Carr, jr., to 9th Feb., 1843	14 45	27 28
		Levi Rowley	3 17	5 97
Pinckney	Livingston	James W. Stansbury	114 35	220 62
Pine Lake	Oakland	John Ellenwood	17 54	33 33
Pine Run	Genesee	Charles McLean	21 32	43 76
Pittsfield	Washtenaw	John Hay	58 05	97 68
Pittsford	Hillsdale	Elijah B. Seeley	29 38	48 40
Plainfield	Livingston	Emery Beal	29 01	57 75
Plainwell	Allegan	John Anderson	60 21	112 75
Pleasant Valley	Livingston	Peter Delamarter	32 95	58 40
Plum Brook	Macomb	John B. St. John	9 35	12 86

POST OFFICE DEPARTMENT—*Michigan.*

Post Offices.	Counties.	Postmasters.	Compensation.	Net proceeds.
			Dols. cts.	Dols. cts.
Plymouth	Wayne	Henry B. Holbrook..	292 90	540 97
Pontiac.....	Oakland	Samuel Sherwood, to 16th March, 1843..	669 51	1400 72
		Alfred Treadway, to 31st March, 1843..	17 85	39 72
		Samuel Sherwood....	115 54	235 98
Portage.....	Jackson	Henry Tuttle.....	16 61	29 17
Port Huron.....	St. Clair	John Wells.....	291 99	482 32
Portland.....	Ionia.	Josa. Boyer.....	81 21	151 85
Port Sheldon	Ottowa	John F. Stearns, to Dec. 31, 1841.....	6 03	9 25
		A. W. Pike	10 07	12 18
Prairie River	Branch	Wm. A. Kent.....	20 24	36 00
Pulaski.....	Jackson.....	Byron L. Harlow....	23 76	44 04
Quincy.....	Branch	Enos G. Berry.....	62 44	83 82
Raisin.....	Lenawee....	Darius C. Jackson, to March 8, 1842	16 93	32 61
		Samuel Dean	30 37	55 85
Rawsonville	Wayne	Eurotas Morton	49 36	92 78
Ray.....	Macomb	Jas. McCracken	123 75	232 81
Reading.....	Hillsdale....	Ralph Bailey.....	31 58	57 59
Redford	Wayne	David Cable, to Nov. 3, 1841	11 85	22 86
		S. J. Wilcox, to 27th Jan., 1843.....	52 04	98 10
		Wm. Smith	16 38	31 10
Renwick.....	Washtenaw ..	George Renwick....	34 55	64 80
Rice Creek.....	Calhoun	Wm. W. Farrand, to Sept. 30, 1841	09	20
		Caleb Hanckett, from Jan. 1, 1842.....	1 97	3 45
Richfield.....	Genesee	William Tucker, from July 1, '42, to April 22, '43	4 14	5 96
Richland	Kalamazoo ..	Munford Eldred, jr..	194 52	265 32
Richmond	Macomb	Philip Cudworth	40 47	84 78
Ridgeway.	Lenawee....	Oliver Miller.....	47 32	90 76
Rochester	Oakland.....	C. H. Hamilton, to May 13, 1843	234 57	397 59
		Rollin Sprague.....	14 05	24 40
Rollin	Lenawee....	Thos. Keally	54 85	110 16
Rome.....	Lenawee....	J. B. Schureman.....	52 20	108 42
Romeo.....	Macomb	O. P. Southwell.....	227 01	425 62
Romulus.....	Wayne	Z. E. Adams	35 84	71 07
Rose	Oakland	John A. Wendall....	19 19	38 85
Roseville	Wayne	Wm. O. Rose	12 26	25 27
Rowland	Hillsdale....	Nath'l S. Dewey....	11 28	23 07

POST OFFICE DEPARTMENT—*Michigan.*

Post Offices.	Counties.	Postmasters.	Compensation.	Net proceeds.
			Dols. cts.	Dols. cts.
Royal Oak	Oakland	Jos. Chase, to Nov. 17, 1841	15 22	29 89
		Moses Johnson, to 30th Sept., 1842	34 76	51 02
		G. M. Cooper	35 50	58 13
Royalton [Dis. April 13, '42]	Berrien	N. B. Smith, to April 29, 1842	3 92	8 95
Sackett's	Macomb	Lem'l Sackett	8 78	15 21
Saganaw	Saganaw	G. D. Williams	223 75	420 35
Saint Clair	St Clair	W. B. Barron, to 26th Aug., 1841	8 32	15 35
		J. D. Chamberlain	126 45	224 38
Saint Joseph's	Berrien	Reuben Scott, to June 13, 1843	273 50	543 06
		Thos. Fitzgerald	10 55	22 33
Salem [Dis. Mar. 18, 42]	Macomb	Leonard Lee, to 31st March, 1842	2 07	3 86
Saline	Washtenaw	Jesse P. Warner, to 30th Sept., 1841	35 69	64 85
		D. S. Haywood	273 29	498 93
Sanford	Ingham	J. H. Kilborn, to 31st March, 1842	5 98	12 51
		Freeman Bray	8 86	18 08
Saranac [Dis. June 24, '41]	Ionia	C. S. Hooker, to 27th July, 1841	37	77
Saugatuck	Allegan	William G. Butler, to Sept. 30, 1841	2 35	5 00
		Stephen A. Morrison, from Jan. 1, 1842	17 22	32 18
Sault De St. Marie	Chippewa	Stephen R. Wood, to Aug. 1, 1841	26 81	43 69
		Thos. Edwards	351 54	663 16
Schoolcraft	Kalamazoo	Alex'r H. Scott	270 92	497 74
Scio	Washtenaw	Jos. M. Holden, to 16th Dec., 1841	13 58	25 06
		George Walker	41 68	82 91
Scipio [Dis. Feb. 3, '42]	Hillsdale	John B. Graham, to March 6, 1842	3 29	3 80
Scranton [Dis. Mar. 18, '42]	Ottowa	Benj. Hopkins, from Oct. 1, '41, to June 30, '42, (1st qr. '42 estimated)	2 25	5 24
Sharon	Washtenaw	Oliver Kellogg, to 11th Feb., 1843	32 91	63 84
		Burr Gould	7 30	13 06
Shelby [Dis. Feb. 17, '42]	Macomb	L. B. Price, to March 31, 1842	6 67	13 49
Sherman	St. Joseph's	John Sturgis, to Sept. 6, 1841	15 20	29 90

POST OFFICE DEPARTMENT—*Michigan.*

Post Offices.	Counties.	Postmasters.	Compensation.	Net proceeds.
			Dols. cts.	Dols. cts.
		P. H. Buck	102 19	292 90
Sherwood	Branch	E. B. Woodworth, jr., to Nov. 11, 1841	7 96	15 91
		Thomas West	24 48	43 61
Shiawassee	Shiawassee	David Bush, jr.	138 13	235 06
Silver Creek	Cass	Jas. Allen	15 03	24 54
Smithfield	Jackson	Norman Allen	39 46	63 91
Somerset	Hillsdale	Chas. Farnsworth	94 86	88 98
South Albion	Calhoun	Dan'l Fulton, jr., from Oct. 1, 1842	2 04	2 27
South Cass	Ionia	Myron Tupper	1 79	4 13
South Eaton [Ch. to Tyler]	Eaton	D. B. Bradford, to 30th Sept., 1841	87	1 16
Southfield	Oakland	E. H. Sabin, to 1st March, 1842	15 76	32 38
		Smith Trowbridge	41 23	68 45
South Jackson	Jackson	Hiram Cornell	13 02	23 46
South Nankin	Wayne	Wm. Hawley, to 30th Sept., 1841	7 58	15 07
		Isaac Featherly	57 37	110 90
South Plymouth	Wayne	T. F. Sheldon	36 41	69 51
Spring Arbor	Jackson	L. W. Douglass	52 35	94 88
Springfield	Oakland	Leben Ewell, to 31st Dec., 1841	13 51	28 83
		Milton Peters	53 27	107 92
Springport	Jackson	A. F. Gaylord	15 68	27 42
Springville	Lenawee	John Hart	62 76	118 25
Sterling	Washtenaw	Parshall Howell	12 81	23 99
Stockbridge	Ingham	Silas Beebe, jr.	43 98	82 42
Stoney Run	Genesee	John Stone, jr	31 12	63 33
Strait's Lake	Oakland	Wm. Beatty	9 80	19 13
Summerfield	Monroe	Rich'd Peters	21 02	42 73
Summerville	Cass	Dennis Bates	37 37	74 76
Summit	Washtenaw	Robert Purdy	30 74	52 63
Superior	Washtenaw	John Brewer	19 58	38 04
Sylvan	Washtenaw	Hy. H. Medley	84 46	173 43
Sylvanus	Hillsdale	Oliver Randall, to 9th May, 1843	86 49	85 18
		Dan'l Nichols	3 28	6 93
Tallmadge	Ottowa	Bethuel Church (2d qr. '43 est'd)	23 24	41 73
Tecumseh	Lenawee	Chas. Hewitt, to Feb. 28, 1842	247 51	499 45
		George Spafford	513 82	1036 65
Tekonsha	Calhoun	Harris C. Goodrich	42 41	79 91
Three Rivers	St. Joseph's	Burrows Moore	121 64	242 23
Tipton	Lenawee	Wm. Camburn	65 25	119 54
Tompkins	Jackson	Thos. Godfrey	20 21	31 22
Troy	Oakland	Edw'd W. Peck	178 70	295 51

POST OFFICE DEPARTMENT—*Michigan.*

Post Offices.	Counties.	Postmasters.	Compensation.	Net proceeds.
			Dols. cts.	Dols. cts.
Truago	Wayne	A. L. Bird	72 09	131 44
Tuscola	Livingston	Oren Stoddard	10 89	21 69
Tyler	Eaton	David B. Bradford, fr Sept. 30, 1841, (1st qr. '42 est'd)	7 50	14 14
Tyrone	Livingston	Jirah Hilman	14 02	28 28
Unadilla	Livingston	Junius L. Field, to April 19, 1842	25 39	44 72
		Wm. S. Mead	38 44	71 36
Union	Cass	Jas. Hitchcox, to 17th Sept., 1841	2 34	4 54
		George Meacham	15 76	27 95
Union City	Branch	Justus Goodwin	148 18	242 63
Union District	Washtenaw	Ansyl Ford, jr	18 55	29 21
Unionville [Ch. to Dover]	Lenawee	Wm. W. McSouth, to March 31, 1842	7 02	11 05
Utica	Macomb	Richard L. Clark, to Feb. 23, 1842	63 27	115 44
		John James	110 29	217 14
Vermontville	Eaton	D. H. Robinson	45 29	83 80
Vernon	Shiawassee	James Rutan, fr. Oct 1 to Dec. 31, 1842	44	99
		John W. Miller	2 26	3 30
Verona	Calhoun	John Stewart	22 85	42 26
Vevay [Dis. May 11, '42]	Ingham	Thos. H. Rogers, fr. Mar. 15 to June 7, '42	84	1 58
Vienna	Macomb	Stewart Taylor	45 69	70 30
Volinia	Cass	David Crane	15 64	26 20
Wacousta	Clinton	Eph'm F. Thompson	30 35	58 04
Walled Lake	Oakland	William R. Adams, to Oct. 17, 1842	40 03	70 18
		Thorn Denel	21 66	36 05
Walton	Eaton	Jas. W. Hickok	4 81	8 45
Warren [Dis. Dec. 20, '41]	Macomb	George W. Corey, to Dec. 31, 1841	1 21	2 36
Washington	Macomb	Dennis Cooley	69 26	119 28
Waterburgh	Calhoun	Reuben Abbott, to 30th June, 1842	9 59	9 97
		Chandler M. Church, to May 26, 1843	7 04	11 73
Waterford	Oakland	Arch'l Phillips	43 86	93 02
Waterford Centre	Oakland	Elisha Sheldon, from Aug. 20, 1841, (1st qr. '43 est'd)	18 24	28 19
Waterloo	Jackson	Patrick Hubbard	29 95	54 19
Watertown [Dis. April 13, '42]	Clinton	Ezra Billings, to May 21, 1842	6 46	11 28

POST OFFICE DEPARTMENT—*Michigan.*

Post Offices.	Counties.	Postmasters.	Compensation.	Net proceeds.
			Dols. cts.	Dols. cts.
Waverly ..... [Ch'd to Eagle]	Clinton	Fletcher Jenison, to Dec. 31, 1841....	2 70	1 83
Wayne	Cass.....	Justus Gage, from 1st Oct., 1842.....	2 19	4 11
Webster	Washtenaw..	Chas. Williams	33 23	60 66
West Bloomfield .	Oakland	J. L. Griffing, to 30th Sept., 1841.....	3 56	7 05
		Nathaniel J. Daniels.	40 23	64 96
West Climax....	Kalamazoo ..	Joel A. Gardner, from July 1, 1842.....	4 64	7 94
West Farmington.	Oakland	John C. Emery.....	12 67	22 50
Westfield	Kalamazoo ..	James S. Cowgill, to Sept. 30, 1842	8 71	16 17
		Abram J. Shaver....	4 91	9 09
Weston	Van Buren ..	John R. Haynes	31 91	65 38
West Raisinville . [Dis. Feb. 17, '42]	Monroe	Wm. H. Montgomery, to March 31, 1842.	2 22	3 32
West Rives.....	Jackson	Sam'l Prescott, to 22d May, 1843.....	18 16	38 47
West Sherman...	St. Joseph's..	Jas. Parker	11 42	20 76
Wheatland Centre	Hillsdale....	Aaron Vanvleet.....	20 04	30 06
White Lake	Oakland	Embre Ferguson, to March 31, 1842 ...	16 37	32 81
		John D. Standish, to March 31, 1843 ...	21 52	39 68
		Robert Gillfillan	6 25	12 06
White Pigeon....	St. Joseph's..	Geo.W.Beisel, to 30th Sept., 1842.....	231 21	466 55
		Wm. O. Austin	191 65	198 58
Williamstown ...	Ingham	James W. Williams, from May 30, 1842.	11 38	19 45
Wolf Creek.....	Lenawee....	L. W. Baker.....	14 77	27 00
Woodstock	Lenawee....	Thos. McCourtie....	43 27	46 71
Wyoming	Jackson	Robt. Jackson.....	4 09	7 21
Yankee Springs..	Barry.	Seth Lewis	42 13	85 35
York.....	Washtenaw..	Wm. Moore, to Nov. 13, 1841	7 29	12 26
		J. R. Bowers.....	33 96	60 42
Ypsilanti.....	Washtenaw..	Wm. R. Martin	950 52	1985 37

INDIANA.

[NOTE.—Auditor's report, showing the compensation of Postmasters and net proceeds at each office, from July 1, 1841, to June 30, 1843.]

Abington.....	Wayne	Daniel Weaver	50 82	96 47
Aboite.....	Allen	Solomon Vermilya ..	17 15	33 19
Adams.....	Decatur.....	David Jewett	6 61	11 85

POST OFFICE DEPARTMENT—*Indiana.*

Post Offices.	Counties.	Postmasters.	Compensation.	Net proceeds.
			Dols. cts.	Dols. cts.
Ai	Grant	Solomon Thomas	13 53	19 29
Alexandria	Madison	David Pickard	29 90	56 55
Allensville	Switzerland	Daniel K. Harris, to 17th Jan., 1843	44 56	85 90
		P. S. Sage	14 04	26 88
Allisonville	Marion	John R. Anderson, to 24th Aug., 1841	1 23	2 52
		John A. Summers, to 31st Dec., 1842	29 97	36 93
		Daniel R. Brown	13 28	13 29
Alquina [Dis. Mar. 30, '43, re-est. April 28, 1843.]	Fayette	Joseph D. Ross, to 31st March, 1843	20 96	38 45
		Thomas H. Jackson, fr. 12th May, 1843.	1 08	1 79
Alton	Dearborn	Merit S. Hubbell	46 86	82 56
America	Wabash	Jesse C. Barnett, to 31st March, 1842	8 45	16 63
		Elijah Quick	16 26	31 83
Americus	Tippecanoe	Chester Humphreys (2d qr. '43 estimated)	42 01	78 99
Amsterdam	Cass	Joseph Day	19 72	39 60
Andersontown	Madison	Ninevah Berry, to 4th Aug., 1841	7 81	17 66
		James Calvert	138 58	209 68
Andersonville	Franklin	James Wildridge	75 22	128 12
Anderton [Dis. Nov. 1, '41.]	Greene	David Deem	1 14	1 08
Angola	Steuben	James McConnell, to 31st March, 1842	17 60	36 00
		Wm. M. Carey	55 82	111 65
Annapolis	Parke	John Moulder, to 30th Sept., 1841	15 03	27 66
		Simon H. Vestal	104 23	176 69
Attica	Fountain	Thomas Collins, to 30th Sept., 1842	122 99	201 77
		John Hemphill	89 95	142 73
Auburn	De Kalb	Wesley Park	64 96	139 55
Augusta	Marion	Thomas W. Council	29 55	58 34
Aurora	Dearborn	Isaac C. Curtis, to 17th July, 1841	2 55	5 34
		Daniel Bartholomew.	137 56	269 00
Azalia	Bartholomew.	Walter G. Prather, to 1st Sept., 1842	24 04	47 47
		James W. Parker	12 44	25 07
Bacon	Laporte	Asaph Webster, from 14th Dec., 1842	1 53	2 43
Bainbridge	Putnam	Dillard C. Donohue	65 14	121 30
Baltimore	Warren	Wm. Wilmeth, to 31st Dec., 1842	21 63	42 67

POST OFFICE DEPARTMENT—*Indiana.*

Post Offices.	Counties.	Postmasters.	Compensation.	Net proceeds.
			Dols. cts.	Dols. cts.
		Elisha Rogers	5 15	10 36
Barren	Harrison	Edmund Greene	5 09	6 54
Bath [Late Corrington]	Franklin	John Farr, from 1st April, 1843	2 44	3 26
Battle Ground	Tippecanoe	Jesse Watson	43 83	90 54
Bean Blossom	Brown	Robert McIlheny, fm. 29th July, 1842	1 63	3 31
Bear Creek	Jay	Enoch Bowden	24 62	50 90
Bedford	Lawrence	Gustavus Clark	444 84	637 87
Beach Grove	Rush	Archib'd G. Kennedy	40 66	63 74
Belleville	Hendricks	James S. Odell	142 78	205 43
Benton	Elkhart	Samuel Orr, to 31st Dec., 1841	21 46	39 95
		Samuel T. Clymer	59 24	104 92
Bentonville	Fayette	Wm. Scruggs, to 25th Aug., 1841	3 55	6 75
		George W. Dale, to 30th Sept., 1842	18 17	34 88
		Ezra Martin	8 00	16 07
Berryville	Knox	Andrew Berry	12 47	15 80
Bethlehem	Clarke	Milburn T. Abbott	54 11	76 11
Bigelow's Mill	Laporte	Abijah Bigelow	52 90	95 69
Big Springs	Laporte	Gilbert Rose	49 16	76 46
Billingsville	Union	Adam Starns, to 31st Dec., 1841	7 10	14 79
		George R. Brown, to 26th Nov., 1842	15 49	32 06
		James Harris, to 31st March, 1843	5 69	12 12
		James A. Garver	2 72	4 82
Black Creek	Sullivan	Philip Hinkle	15 70	29 13
Blackford	Blackford	Fs. H. Graham	50 27	90 11
Black Hawk	Shelby	Isaac Rogers, to 15th Sept., 1841	2 66	5 29
		Elisha Collins	31 28	61 49
Blairsville	Posey	Ch. J. Kimball, to 30th June, 1842	13 02	26 59
		Asa Marsh	12 80	23 54
Bloomfield	Greene	Willis D. Lester	97 62	190 88
Blooming Grove	Franklin	John N. Clements, to 30th Nov., 1841	14 50	26 02
		David Slaughter	44 80	74 60
Bloomington	Monroe	David H. Maxwell	546 42	905 17
Blountsville	Henry	Thomas Jones, to 21st Feb., 1842	5 06	10 71
		John St. John, to 30th Sept., 1842	7 79	16 42
Blue Lick	Clarke	Thompson M. Deitz	17 98	36 04
Bluffton	Wells	Almon Case	100 39	189 38

POST OFFICE DEPARTMENT—*Indiana.*

Post Offices.	Counties.	Postmasters.	Compensation.	Net proceeds.
			Dols. cts.	Dols. cts.
Bogard	Daviess	Isaac Hedden, fr. 1st April, 1842, (3d qr. '42 estimated)	1 80	3 31
Bono	Lawrence	Ephraim Brock	56 67	100 93
Boonville	Warwick	Joel W. B. Moore, to 2d July, 1841	29	56
		Reub. C. Matthewson	163 74	314 81
Boston	Wayne	Thomas Messick, to 30th June, 1842	20 35	41 72
		Isaac Craig	18 27	37 12
Bowling Green	Clay	Thomas Harvey	102 08	189 19
Boxley	Hamilton	George N. Phares, to 20th Oct., 1842	11 62	24 50
		John Fitzpatrick	5 79	12 57
Boyd's	Henry	Robert Boyd	11 42	23 06
Brandywine	Shelby	Levi Collins, to 31st Dec., 1841	6 58	13 95
		James Templeton	12 94	26 57
Bridgeport	Marion	Jere. Johnson	73 36	85 78
Brighton	La Grange	Peter Beisel	32 18	59 92
Bristol	Elkhart	Jacob Bishop, to 30th Sept, 1841	9 40	18 31
		Solomon Fowler	87 19	181 86
Brockville	Steuben	Matthew Coffin	56 86	111 06
Brook	Jasper	John Montgomery	8 42	15 73
Brookville	Franklin	Jere. Woods, to 18th April, 1843	358 95	688 23
		B. H. Burton	39 13	69 02
Brownsburgh	Hendricks	Benj. M. Logan	36 17	74 09
Brownstown	Jackson	Ezekiel L. Dunbar, to 31st March, 1843	82 99	155 83
		Mary Dunbar	27 34	48 90
Brownsville	Union	Henry Rider	83 05	155 76
Bruceville	Knox	Wm. Bruce	47 06	88 32
Bruin's ✕ Roads	Parke	Daniel Bruin	50 81	84 05
Brunerstown	Putnam	Isaiah Wright	6 12	13 03
Bryansburgh	Jefferson	John M Selleck	15 32	25 61
Buchanan'sStation	Ripley	Benj. Whitham	6 91	10 55
Burlington	Carroll	John Calvert, to 22d Oct., 1842	61 96	109 66
		Samuel Anderson	20 74	41 37
Burnett's Creek	White	Wm. R. Dale	19 08	33 17
Burton	Parke	Josephus Burton	21 88	43 87
Busroen Mills	Sullivan	John Y. Dodd, to 11th April, 1842	11 05	21 96
[Dis. Mar. 29, '42, re-est. May 28, Dis. Nov. 2, '42]		John B. Farrell, from 6th Aug. to 30th Sept., 1842	1 11	2 43
Butler	De Kalb	Robert Work	15 57	29 74

POST OFFICE DEPARTMENT—*Indiana.*

Post Offices.	Counties.	Postmasters.	Compensation.	Net proceeds.
			Dols. cts.	Dols. cts.
Byron	Laporte	Ferdinand Roberts, fr. 1st Oct., 1841, to 30th Sept., 1842	52 60	58 07
[Late Kankakee.]		I. M. Salisbury	30 43	35 26
Cadiz	Henry	Wm. Brown, to 31st March, 1842	5 45	7 47
		Theo. Shannon, to 31st March, 1843	4 58	8 86
		John Cooper	96	2 01
Cambridge	Wayne	Sanford Lackey, to 31st March, 1843	361 24	427 77
		John H. Brown	53 40	51 61
Camden	Carroll	Jonathan Martin	42 69	89 01
Canaan	Jefferson	Ephm. Kennedy	30 26	57 92
Canalport	Allen	Ulick Saylor, fr. 15th Nov., 1841, to 1st May, 1843	8 97	15 25
Canton	Washington	John S. Harned	45 49	70 16
Carlisle	Sullivan	Isaac Beauchamp	194 94	362 77
Carmel	St. Joseph	Morris Frost	8 92	18 59
Carraway	Crawford	Thomas Fleming, to 31st March, 1842	4 03	8 60
[Dis. Jan. 1, '42.]				
Carroll	Carroll	Wm. M. Coshow	16 65	29 43
Carthage	Rush	W. H. H. Glass	72 31	107 02
Cedar Grove	Franklin	James Roseberry	43 24	75 70
Cedar Lake	Lake	Lewis Warriner	8 07	15 89
Centre	Grant	Obadiah Jones	13 15	21 79
Centreville	Wayne	John E. Dunham	594 27	639 68
Charleston	Clarke	Rezin Hammond	317 47	573 60
Charlottsville	Hancock	Richard Hall, to 31st March, 1842	22 58	47 54
		Henry Kinder	30 89	66 96
Cherry Valley	Jennings	Wm. D. Coxe	(No ret.)	
Chesnut Hill	Washington	Ch. A. Bartle	9 58	18 62
Chili	Miami	Elemuel Osborn	(No ret.)	
Christy's Prairie	Clay	Hale C. Conway	17 74	38 71
Churchillsville	Dearborn	Elijah S. Elder, to 30th June, 1842	6 10	13 16
[Dis. July 16, '42]				
Cicero	Hamilton	Jesse Evans	45 09	94 84
City West	Porter	Leverett Bradley	39 68	63 79
Clarksburgh	Decatur	Joel H. Cartinel, to 31st March, 1842	26 53	46 86
		Wm. E. Dobyns	33 71	59 17
Claypool	Kosciusko	Joshua Caldwell, fm. 1st Jan., 1842	3 89	7 51
Claysville	Washington	Wm. S. Lemon	26 89	51 29
Clear Spring	Kosciusko	Jesse Ryler, from 1st Jan., 1842	4 09	9 02
Clermont	Marion	Jordan Wright, to 14th April, 1843	17 30	27 57
[Dis. Mar. 30, '43]				

POST OFFICE DEPARTMENT—*Indiana.*

Post Offices.	Counties.	Postmasters.	Compensation.	Net proceeds.
			Dols. cts.	Dols. cts.
Clifty	Decatur	Daniel Bledsoe, to 31st March, 1842	14 37	27 04
		Joel Doolittle	18 67	39 66
Clinton	Vermillion	James McCulloch	194 86	364 24
Clover Dale	Putnam	Thomas Nelson	26 75	47 61
Cobb's Fork	Decatur	Smith Reiley	4 00	6 74
Coesse	Whitley	Horace Cleveland, fr. 1st April, 1843	63	53
Coffee Creek [Dis. Aug. 16, '42]	Porter	Jesse Morgan, fr. 1st Oct., 1841, to 30th Sept., 1842	73	1 37
Cole Creek	Fountain	Jacob Strayer	37 67	71 90
Cole's Mill	Miami	Charles Cole, from 3d Aug., 1842	5 34	8 42
Columbia	Fayette	Wm. Wherrett	35 48	64 32
Columbiaville	Orange	Ira Harding, to 30th Sept., 1841	3 88	7 07
		Lyman G. Austin, to 30th June, 1842	12 37	23 47
		James Southern	13 71	12 61
Columbus	Bartholomew.	Wm. Mounts	430 82	867 78
Concord	Tippecanoe	James B. Johnson	30 29	57 52
Connersville	Fayette	John Tate	471 78	651 36
Conn's Creek	Shelby	Joseph Cummins	18 89	39 43
Corrington [Ch. to Bath.]	Franklin	Wash. Corrington, to 31st March, 1843	31 62	38 19
Corydon	Harrison	Jacob W. Kintner	151 33	253 66
Cottage Grove	Clarke	Caleb C. Spencer, to 31st Dec., 1842	7 53	14 40
Cottage Hill	St. Joseph	Joseph P. Jones, from 1st Oct., 1842	2 05	3 12
Covington	Fountain	David Rawles	279 70	585 27
Crawfordsville	Montgomery	Wm. P. Watson	746 33	1513 06
Crooked Creek	Steuben	James I. Follett	21 54	33 67
Crooked Lake [Dis. Sept. 19, '42]	Steuben	John Merrill, jr., to 30th June, 1842	3 62	6 11
Cross Plains	Ripley	Harvey Lathrop, to 30th June, 1842	30 64	55 21
		A. G. Hunter	21 52	40 90
Cumberland	Hancock	Hugh D. Gamble	78 55	96 19
Currysville	Sullivan	Richard Manwaring	10 28	17 59
Cynthiana	Posey	Clement Whiting	61 67	110 54
Dalton	Wayne	Chas. Bourroughs, to 30th June, 1842	18 91	37 43
		Wm. Davis	14 84	27 90
Danville	Hendricks	Wm. S. Crawford	161 58	317 25
Darlington	Montgomery	Wm. Andrew	43 05	85 02
Davidson	Harrison	Wm. A. Briddle	10 77	20 53
Daviston	Clay	John Pickard	7 59	11 88

POST OFFICE DEPARTMENT—*Indiana.*

Post Offices.	Counties.	Postmasters.	Compensation.	Net proceeds.
			Dols. cts.	Dols. cts.
Dayton	Tippecanoe	Samuel Favorite	140 69	263 07
Decatur	Adams	Samuel L. Rugg, to 16th Nov., 1841	11 15	21 14
		James Crabs	68 50	120 38
Deep River	Lake	John Saunders	22 85	43 74
Deerfield	Randolph	Edward Edger	55 69	104 66
De Kalb (Dis. Jan. 1, '41.)	De Kalb	Isaac B. Smith, to 31st March, 1842	1 74	3 67
Delaware	Ripley	Calvin Huckins, to 7th Nov,, 1842	17 39	20 73
		Jefferson Stevens	6 54	8 35
Delectable Hill	Pike	Herbert P. D. Bruler, to 31st March, 1842	2 76	4 52
		John Stubblefield, fm. 25th April, 1842	1 99	4 30
Delphi	Carroll	Wm. Simpson, to 30th Aug., 1841	41 92	81 47
		John Phelps	403 06	809 28
Delta	Parke	David Hougham	21 93	35 95
Democrat (Dis. Nov. 25, '42)	Carroll	Adam Clarke, to 25th Nov., 1842; 4th qr. 1841 estimated	10 05	17 23
Dicksburg (Dis. Oct. 15, '42)	Knox	John Braden, fm. 25th Sept., 1841, to 30th June, 1842	3 44	7 73
		John Burdlow	1 08	2 54
Dickson's Mills	Parke	George K. Steele	37 87	73 52
Dillsboro'	Dearborn	James Murray, to 19th March, 1842	10 98	20 98
		Isaac Randall, to 31st March, 1843	18 00	35 93
		Thomas Guion, from 27th April, 1843	3 52	7 06
Doblestown (Ch. to Pleasant View.)	Shelby	William A. Doble, to 11th Sept., 1841	3 85	7 32
Door Village	La Porte	Orrin Wylly	87 33	170 79
Drewersburgh	Franklin	John Pursell, to 30th May, 1842	15 06	25 83
		John Cleaver	12 92	23 80
Dublin	Wayne	Samuel Schoolfield	175 01	219 96
Dunlapsville	Union	Moses L. Buck, to 31st March, 1843	39 94	71 17
		D. L. Shumway	5 27	9 92
Dupont	Jefferson	Thomas Alexander	47 36	79 58
Eagle Creek (Dis. Aug. 16, '42)	Lake	Jeremy Hixon, to 30th June, 1842	4 54	8 98
Eagle Village	Boone	Thomas P. Miller	78 03	142 50
Economy	Wayne	John Thornburgh, to 31st Dec., 1841	15 65	27 32

POST OFFICE DEPARTMENT—*Indiana.*

Post Offices.	Counties.	Postmasters.	Compensation.	Net proceeds.
			Dols. cts.	Dols. cts.
		Andrew Spillard, to 30th June, 1842	20 50	36 75
		Barnabas Coffin	36 87	58 75
Eden	Hancock	Miles Walker, to 31st Dec., 1841	2 95	6 00
		Wm. Payne, to 30th June, 1842	2 80	4 85
		John McDuncan	3 02	6 08
Edinburgh	Johnson	Jared Bard, to 31st March, 1842	51 26	97 53
		Alfred C. Thompson	60 31	119 96
Edwardsport	Knox	Jesse L. Davis	20 02	37 93
Eel River	Allen	Peter Heller	47 87	88 70
Elizabeth	Harrison	Elias H. Compton, to 31st March, 1842	26 97	51 19
		Asa S. F. Jones	32 18	59 17
Elkhart	Elkhart	Daniel F. Hathaway, to 11th March, 1842	71 91	126 74
		Elijah Beardsley	89 89	180 02
Ellisburgh	La Grange	Owen Howard	15 41	25 85
Ellittsville	Monroe	Elijah S. Harrell, to 21st July, 1841	4 15	9 61
		John S. Johnson, to 30th May, 1842	12 05	24 36
		Jas. S. Sharp	13 57	25 62
Elm Grove	Jennings	Daniel Latimore	8 94	18 03
Enterprise	Steuben	James W. Jefferds, to 11th May, 1842	16 20	35 21
		Frederick C. Wilson.	29 92	61 81
Essex (Dis. April 13, '42)	Porter	Thomas Sawyer, to 13th April, 1842	2 64	4 88
Eugene	Vermillion	James Armour	172 68	277 21
Evansville	Vanderburgh	Daniel Chute	1293 17	3223 68
Everton	Fayette	Robert N. Taylor	51 60	72 61
Fairbank's	Sullivan	Nathaniel Ernest, fm. 21st July, 1842	2 74	5 22
Fairfax (Dis. Nov. 9, '41.)	Monroe	Elijah Scarborough, to 30th Sept., 1841	1 36	2 77
Fairfield	Franklin	Samuel McCurdy, to 12th July, 1841	1 36	3 18
		John C. Cunningham	141 88	233 78
Fair Grove	Morgan	Moses Kenney, from 1st Oct., 1841	2 58	5 07
Fairplay	Greene	Jesse J. Benefiel	11 28	20 69
Fairview (Ch to Waveland)	Randolph	Benjamin Smith, to 16th Aug, 1841	5 58	10 49
Far West	Johnson	Lem'l Moore, to 30th Sept., 1841	11 26	22 35
		Wm. H. H. Pinney	71 33	132 67

POST OFFICE DEPARTMENT—*Indiana.*

Post Offices.	Counties.	Postmasters.	Compensation.	Net proceeds.
			Dols. cts.	Dols. cts.
Fishersburg..	Madison.	Daniel Huntzinger, to		
(Dis July 8, '42.)		30th June, 1842. ..	2 37	5 13
Flat Rock.	Shelby.....	Thomas Woolley....	24 14	49 18
Fleming's.	Shelby.....	William H. Fleming.	6 13	14 16
Fort Wayne.....	Allen.	Smalwood Noel.....	1148 63	2711 05
Frankfort.	Clinton.	John Barner.....	215 48	382 87
Franklin.....	Johnson.	James Chenoweth....	351 84	577 73
Franklin Mills. ..	Jefferson	Samuel Finical.....	(No ret.)	
(Ch. to Lancaster)				
Frazier's Store...	Lawrence ...	Ambrose Kern, to		
(Dis. May 28, '42)		30th June, 1842 ..	6 63	12 03
Fredericksburgh..	Washington .	Alex'r McPheeters, to		
		31st Dec., 1842....	33 15	27 85
		John Morgan.	7 60	11 33
Fredonia.....	Crawford....	Allan D. Thorn.....	63 45	115 34
Freedom.....	Owen.	Samuel Hicks, jr....	16 25	26 81
Freeport.....	Shelby.....	Alex'r Rittenhouse..	21 08	44 02
Frisbie's Mills....	Warwick....	Alpha Frisbie	23 90	36 10
Galena.	Floyd.....	Charles Frederick, fr.		
		4th June, 1843....	39	49
Gallatin.....	Parke.....	Solomon B. Garigas..	11 48	23 51
Georgetown	Boone	William N. Ayres...	17 79	27 94
Germantown.....	Marion	S. H. Cunningham ..	19 52	38 04
Goddard.....	Rush.....	Jos. Goddard.....	2 93	6 07
Good Hope.....	Noble	Richard Stone	33 93	59 19
Goshen.....	Elkhart.....	Ebr. M. Chamberlain,		
		to 18th Aug., 1841	20 99	40 55
		Charles L. Murray, to		
		29th Nov., 1841....	44 84	85 50
		James R. McCord...	273 10	544 01
Gosport.....	Owen.	Thomas Dunning, to		
		31st March, 1843..	94 94	192 08
		James Q. Dunning...	10 61	21 25
Grant's Creek....	Switzerland..	Royal F. North.	17 86	33 46
Granville.	Delaware. ..	Isaac C Helm.....	28 45	56 21
Greenberry.....	Grant.....	Alexander Dolman, to		
		31st March, 1842..	8 08	17 62
		John L. Dolman.....	11 56	24 02
Green Castle	Putnam.	James Talbott, sen..	526 80	1000 17
Greenfield	Hancock....	William Sebastian. ..	202 29	297 27
Greensboro'.....	Henry.....	Richard Henderson, to		
		5th Dec., 1842....	59 56	102 09
		Margaret Henderson.	21 38	29 70
Greensburgh.....	Decatur.....	Silas Stewart.....	390 39	795 74
Green's Fork....	Wayne.....	James W. Scott.	58 36	99 75
Greenville	Floyd.	Daniel P. Porter.....	131 85	189 55
Greenwood.....	Johnson.	Isaac Smock, to 9th		
		Aug., 1841.....	5 71	3 23
		George T. Noble....	56 62	92 29

POST OFFICE DEPARTMENT—*Indiana.*

Post Offices.	Counties.	Postmasters.	Compensation.	Net proceeds.
			Dols. cts.	Dols. cts.
Grove's.....	Fayette.....	John McClure, [2d qr. '43 estimated]	10 97	20 42
Guionsville.....	Dearborn....	Thomas Guion, to 31st March, 1842.....	8 34	14 45
		Elijah Thacker	10 30	18 29
Hagerstown	Wayne.....	Josa. Howell.	103 56	215 18
Hamburgh	Clarke.....	William Wells, to 17th Jan., 1842....	12 06	20 88
		William S. Thompson	21 89	37 45
Hamilton.. ..... (Dis. Dec. 10, '41)	Madison	Jos. R. Thorp.....	(No ret.)	
Hampton.....	Hendricks...	Benjamin Malone, fr. 1st Oct., 1842.....	2 21	4 13
Harding's Store.. (Ch'd to Milan.)	Ripley.....	Stephen S. Harding, to 31st Dec., 1841.	16 96	29 71
Hardinsburg.	Washington .	Aaron Hardin	26 53	46 94
Harmony.....	Clay.....	Owen Thorp.	21 87	35 32
Harris'. ..... (Dis. Aug. 25, '41)	St. Joseph's. .	Robert Kennedy, to 9th Sept., 1841....	95	2 09
Harrisburgh..	Fayette..	Nathaniel McClure..	60 16	102 89
Hartford	Dearborn....	John R. Lewis.....	36 98	67 42
Hart's Mills.	Ripley.....	Samuel Pollock, to 31st Dec., 1842....	12 89	23 50
		D. McF. Paul	3 84	7 39
Hartsville.....	Bartholomew.	Jacob Rhoads, to 17th Sept., 1841.....	3 19	6 17
		Elijah H. Brady.....	30 37	49 17
Hausertown.	Owen.....	George Hauser.....	9 22	18 29
Hawpatch. ..... (Dis. July 23, '42]	La Grange ..	Wm. McConnell, to 20th Sept., 1842...	6 59	11 11
Headley's Mills..	Fountain....	Chr. Keller.....	14 01	24 36
Hibernia..... [Dis. Sept. 23,'42]	Clarke.....	David Hosteller, to 30th Sept., 1842; 1st qr. '42 estimated ...	12 42	23 99
Highland.	Vermillion ..	Ashby Harris, to 31st March, 1843.....	28 54	56 36
		John Vanduyne.	3 86	7 27
Hillsboro'.....	Fountain....	John J. Williams....	27 04	48 13
Hindsville	Jefferson	Francis Hinds.....	12 26	25 12
Hobbieville.	Greene..	William Dugger, to 30th Sept., 1841 ..	1 24	2 44
		George W. Wolf....	9 76	18 39
Home	Jefferson	Mordecai Brooks....	12 02	20 26
Hope.	Bartholomew.	Martin Houser.....	65 04	119 00
Hopper's Cove... [Dis. Mar. 29, '42]	Greene..	James Hurt, from 1st Oct. to 31st Dec'r, 1841.	58	1 18
Hudson.	La Porte....	Andrew Foster, from 27th Sept., 1841...	24 01	38 41

POST OFFICE DEPARTMENT—*Indiana.*

Post Offices.	Counties.	Postmasters.	Compensation.	Net proceeds.
			Dols. cts.	Dols. cts.
Huntingburgh. ..	Dubois.....	Wm. G. Helfrich, fm. 15th Oct., 1842....	6 78	14 07
Huntington.....	Huntington..	George A. Tate, to 22d May, 1843....	162 85	313 01
		H. J. Betts.....	9 36	20 48
Hunt's⋈ Roads..	Randolph. ...	Mahlon Farquhar....	27 31	54 47
Independence ...	Warren.....	Jacob Haines.....	54 46	107 57
Indianapolis.	Marion.	John Cain, to 11th July, 1841.	45 83	0 00
		Jos. M. Moore.....	3578 38	327 28
Jackson.....	Elkhart.....	Joseph Cowan.....	18 72	28 03
Jacksonburg.....	Wayne.	William A. Riffner..	29 67	47 12
Jackson Prairie ..	Steuben.....	Adolphus Town	7 40	15 61
Jacksonville.	Switzerland..	Geo. McCulloch, fm. 12th Aug., 1841. ..	39 51	70 82
Jamestown	Boone	James W. Matlock, to 30th Sept., 1841...	9 78	20 02
		Samuel Milholland, to 24th March, 1842..	14 49	30 05
		James W. Matlock, to 31st March, 1843..	33 52	62 69
		Daniel Graves.....	6 34	12 07
Jasper	Dubois.....	B. B. Edmonston, jr., to 20th July, 1841.	5 03	11 74
		William Cummings .	156 59	310 33
Jay C. H.....	Jay.....	Andrew Harvey, to 31st March, 1842..	29 54	57 25
		Alexander White ...	40 08	82 28
Jefferson	Clinton.	Robert Watt.....	55 90	98 55
Jeffersonville	Clarke.....	William Leviston....	400 11	782 42
Jennings.....	Franklin....	William Alley.....	18 80	33 78
Johnston..... (Dis. May 28, '42)	Rush.	John Wandel.....	(No ret.)	
Jonesboro'.....	Spencer	William Jones, to 31st March, 1842.....	3 97	7 46
		William Young.....	10 16	20 69
Kankakee..... (Ch'd to Byron)	La Porte	Ferdinand Roberts, to 30th Sept., 1841...	13 57	12 07
Kelso.....	Dearborn....	Henry McKenzie ...	34 61	63 27
Kendall. ..... (Ch'd to New Haven.)	Allen	Rufus McDonald, to 22d April, 1842...	4 92	6 18
		Henry Burgess, to 30th June, 1842...	1 96	3 39
Kendallville.....	Noble	William Mitchell. ...	28 83	59 00
Kickapoo ..... (Dis. Jan. 18, '43)	Warren.....	John Campbell, from 13th October to 31st Dec., 1842.....	25	37

POST OFFICE DEPARTMENT—*Indiana.*

Post Offices.	Counties.	Postmasters.	Compensation.	Net proceeds.
			Dols. cts.	Dols. cts.
Kingsbury	La Porte	Henry E. Farmer	48 27	84 69
Kirk's ⋊ Roads	Clinton	William Benson, to 31st Dec., 1841	23 51	36 04
		James Hollcroft	46 53	74 16
Kirk's Mills (Dis. Feb. 3, '42)	Daviess	James Chapman to 3d Feb., 1842	6 60	6 26
Knightstown	Henry	Asa Heaton	233 88	452 96
Knoxville (Dis. Oct. 15, '42)	Knox	Allen H. Ramsay, to 30th June, 1842	3 55	5 97
Laconia	Harrison	Levi Leslie, to 31st March, 1842	28 30	57 17
		Robert G. Boone, to 15th Aug., 1842	12 77	23 49
		Lemuel S. Leonard	24 94	49 65
Ladoga	Montgomery	Taylor W. Webster	74 87	139 62
La Fayette	Tippecanoe	Rudolph S. Ford	1361 77	3203 96
Lagro	Wabash	Thomas Hamilton, to 16th May, 1843	81 47	161 80
		Jirah Barlow	7 49	14 44
Lake C. H.	Lake	Solon Robinson	99 79	175 25
Laketon (Dis. Sep. 23, '42)	Wabash	William Johnston, to 30th Sept., 1842	9 13	17 30
Lancaster (Late French M'ls; dis. Aug. 23,' 42, re-est'd Feb. 10, 1843.)	Jefferson	Lyman Hoyt, to 3d Sept., 1842	5 94	6 41
		Lyman Hoyt, from 2d March, 1843	1 62	2 13
Lanesville	Harrison	William Black	71 21	126 54
La Porte	La Porte	Thomas D. Lemon, to 12th Aug., 1841	65 96	116 26
		Edmund B. Woodson, to 8th Nov., 1842	651 96	1204 00
		Thomas D. Lemon	338 47	667 35
Laughery	Ripley	David Wallace	34 81	59 55
Laurel	Franklin	George G. Shoup	81 76	139 29
Lawrenceburgh	Dearborn	Ezra Ferris	838 23	1515 92
Leatherwood	Lawrence	Andrew Helton	21 70	46 22
Leavenworth	Crawford	Zebulon Leavenworth	120 98	236 40
Lebanon	Boone	William Zion	94 33	183 84
Leesburg	Kosciusko	John R. Blain	147 54	277 14
Leesville	Lawrence	George W Carr	68 26	135 50
Lewis	Vigo	Moses Pierson	19 57	27 02
Lewisburg	Cass	William H. Haney, to June 30, 1842	6 58	13 67
		Daniel K. Smith, to March 31, 1843	5 36	11 04
		Lewis Boyer	1 79	3 67
Lewisville	Henry	Wm. L. Huston	136 06	161 65

POST OFFICE DEPARTMENT—*Indiana.*

Post Offices.	Counties.	Postmasters.	Compensation.	Net proceeds.
			Dols. cts.	Dols. cts.
Lexington	Scott	Jas. V. White, to 30th Sept., 1841	16 08	27 83
		Nathan T. Reid, to June 30, 1842	44 07	90 25
		Wm. H. English....	54 17	86 57
Liberty.....	Union	Sam'l McCullough, to Aug. 4, 1841.....	13 26	24 59
		John Yaryan.....	249 58	439 65
Liberty Mills....	Wabash	John Comstock	64 07	139 19
Lima.....	La Grange...	Simon M. Cutler....	282 57	525 14
Limber Lost	Adams.....	Wm. Mitchell, [2d qr. '43 est'd].....	16 31	26 82
Linton	Greene.....	John W. Wines, to May 28, 1843	21 66	42 51
		Martin Wines	51	1 20
Liston	Wabash	John Liston, from 13th July, '42, to March 31, '43.....	1 32	2 93
Little Blue River	Shelby.....	Zaccheus Bennett, to March 31, 1842 ...	5 28	12 14
		Henry T. Gaines....	7 03	12 52
Little York.....	Washington .	Moses Robbins, to 31st March, 1843.....	13 52	26 25
		John V. Garriott	1 46	2 93
Liverpool	Lake	Geo. Earle	18 43	30 61
Livonia	Washington .	Jos. C. Wible, to 6th Dec., 1841	19 18	34 69
		James A. McPheeters	67 40	116 24
Lockport	Carroll	Jas. H. Barns, to 30th Sept., 1841	5 03	9 04
		William A. Barnes..	37 81	70 51
Lockwood's Store	Warwick ...	Anth'y W. Lockwood, from Aug. 16, '42..	1 13	2 55
Logan	Dearborn....	Geo. W. Shane, to 13th Aug., 1841.....	5 26	8 65
		Elisha Bodine	25 51	40 14
Logansport.....	Cass.....	Jordan Vigus.....	766 22	1749 57
Longwood	Fayette	Ross Smiley.....	18 96	36 72
Lost River..... [Dis. July 20, '41]	Orange	Alfred Elliott, to 30th July, 1841.....	78	1 49
Luray.....	Henry	Jos. H. Skinner, to Aug. 12, 1842	8 96	15 88
		Abraham Boring	6 03	11 06
Lusk's Mills	Parke.....	Salmon Lusk	22 45	33 80
Lynn ..... [Dis. Jan. 1, '42]	Randolph ...	Jos. Pierson	3 34	6 08
Lynnville	Warwick ...	Jno. Lynn.....	27 42	52 37
McCann's	Rush.....	Benj. Clifford, to 30th Sept., 1841.....	1 05	1 43

POST OFFICE DEPARTMENT—*Indiana.*

Post Offices.	Counties.	Postmasters.	Compensation.	Net proceeds.
			Dols. cts.	Dols. cts.
		John Legg	6 30	9 06
Macksville	Randolph	Solomon M. Lemans	18 98	39 32
Macsville	Vigo	Sam'l McQuilkin, to		
[Disc. Jan. 3, '43]		Jan. 16, 1843	8 01	16 66
Madison	Jefferson	James H. Cowden, to		
		March 13, 1843	2039 51	4908 85
		Andrew Collins	316 82	764 44
Manchester	Dearborn	Mark McCracken, to		
		July 7, 1841	61	67
		John B. Clark	188 94	312 00
Manhattan	Putnam	John M. Colman	53 21	77 93
Manilla	Rush	Thos. Trew	23 28	46 47
Manwaring's	Shelby	Wm. H. Manwaring	29 99	60 08
Marcy	La Grange	Levi Wright, from 1st		
		Oct., 1842	92	2 18
Maria Creek	Knox	Jos Chambers	9 64	16 73
Marion	Grant	Benoni C. Hogin	248 87	453 14
Marseilles	Noble	Henry R. Burnam	31 99	58 38
Martinsburgh	Washington	Rich'd Lane, [2d qr.		
		'43 est'd]	26 06	49 15
Martinsville	Morgan	Giles Mitchell	199 68	405 34
Marysville	Lawrence	John McCrea, from		
		July 14, 1841	14 26	28 06
Mauckport	Harrison	John W. Carroll, to		
		Sept. 30, 1841	7 00	13 34
		Peter Wolf	41 21	80 63
Maysville	Fountain	Chester Tuttle, to 4th		
[Dis. May 28, '42]		Nov., 1841	1 64	2 99
		William Worthington,		
		to June 30, 1842	3 35	6 87
Merom	Sullivan	Benj. Wolfe	75 48	151 39
Metamora	Franklin	Ezekiel Tyner	56 11	111 82
Metea	Cass	Jas. M. Buchanan	13 93	27 23
Mexico	Miami	Wm. H. Prince, to		
[Disc. Jan. 1, '42]		30th Sept., 1841	1 98	3 85
		Garret Resoner, to 31st		
		Dec., 1841	3 12	5 40
Michigan City	La Porte	Wm. W. Tayler	746 75	1164 36
Michigantown	Clinton	Margaret Johnston, to		
		Nov. 22, 1841	4 89	10 24
		Jerome Caswell, to		
		April 14, 1843	18 69	39 73
		A. St. Clair Stall	3 01	6 03
Middlebury	Elkhart	John C. Case	106 71	201 26
Middle Fork	Clinton	Jas. Purdum, jr.	20 31	43 39
Middleport	Elkhart	Horatio Pierson	5 93	10 56
Middletown	Henry	Jos. Yount	65 12	139 20
Midway	Spencer	John Gwathney	15 17	30 91

POST OFFICE DEPARTMENT—*Indiana.*

Post Offices.	Counties.	Postmasters.	Compensation.	Net proceeds.
			Dols. cts.	Dols. cts.
Milan	Ripley	Stephen S. Harding, from Jan. 1, '42, to June 15, 1843	45 30	77 02
[Late Harding's Store]		James C Littell	1 29	1 68
Milford	Kosciusko	Amos D. Callender	50 30	92 14
Mill Creek	Madison	Amasa Makepeace	30 44	36 27
Miller	Dearborn	Enoch W. Jackson, to Sept. 30, 1841	01	05
[Ch'd to Tanner's Creek]				
Millersville	Marion	Jacob Brubaker, to 31st Dec., 1842	11 32	23 76
		Jacob C. P. Negley	1 91	3 96
Mill Grove	Owen	Geo. Young	20 34	42 08
Millmount	Huntington	Fred'k Kautz	20 65	40 11
Millport	Jackson	John Tuell	11 14	22 80
Milltown	Crawford	Jacob Severns, to 31st March, 1842	10 17	18 38
		Libbins Frisbie	12 34	23 72
Milroy	Rush	Nathan Tompkins	55 83	101 71
Milton	Wayne	Henry Develin	273 29	379 80
Mishawaka	St. Joseph	Major H. Smith	379 26	780 87
[Disc. Oct. 4, '42]				
Mongoquinong	La Grange	Drusus Nichols	76 28	140 27
Monmouth	Adams	Geo. Wilson, to 30th Sept., 1841	4 47	9 86
		William Said, to 30th June, 1842	13 70	28 67
		Joshua K. Randall	16 75	31 58
Monroe	Tippecanoe	John Killgore	60 47	106 90
Monrovia	Morgan	Sam'l Hadley	51 49	96 62
Montezuma	Parke	Jos. Stephenson	95 90	161 43
Monticello	White	Isaac Reynolds	110 85	185 41
Montpelier	Blackford	John J. Cook, to 31st March, 1842	4 66	9 13
		Chas. P. Baldwin	9 78	21 19
Mooresfield	Switzerland	Squire Hulley	43 19	74 86
Moore's Hill	Dearborn	Wm. J. McCreary	58 35	109 27
Mooresville	Morgan	Solomon Hunt	166 18	306 39
Morgantown	Morgan	Wm. O. Fee, to 31st March, 1843	33 74	70 02
		James A. Coplin	2 37	7 08
Morristown	Shelby	N. C. Handy, to 9th Aug., 1841	2 85	6 25
		Moses Kitchell, to 18th Jan., 1843	45 19	81 37
		Geo. L. Morrison	12 59	25 04
Morven	Shelby	Wm. Major	(No ret.)	
[Dis. Sept. 19, '42]		Alex'r Van Pelt, from Aug. 18, '41, to 8th Nov., 1842	2 19	4 85

POST OFFICE DEPARTMENT—*Indiana.*

Post Offices.	Counties.	Postmasters.	Compensation.	Net proceeds.
			Dols. cts.	Dols. cts.
Moscow	Rush	Sam'l Harney, to 28th July, 1841	3 20	5 77
		Wrisden S. McCalla.	36 30	68 96
Mount Carmel	Franklin	Richard P. Clarkson	66 32	105 39
Mount Holley	Randolph	Geo. De Bolt	11 29	21 38
Mount Ida	Crawford	Jas. W. Gaither	(No ret.)	
Mount Jefferson	Carroll	Jesse Shortridge, to Dec. 22, 1841	1 33	2 68
		James McCully	6 57	12 56
Mount Meridian	Putnam	Wm. Bailey, to Oct. 28, 1842	29 17	58 15
		John W. Osborn	11 97	21 18
Mount Pleasant	Martin	Thos. M. Gibson	143 36	285 00
Mount Prospect	Crawford	Isaac Sands	14 18	31 79
Mount Sterling [Ch. to Jacksonville]	Switzerland	Israel R. Whitehead, to Aug 12, 1841	4 00	5 86
Mount Tabor	Monroe	Wm. Hite	29 42	52 92
Mount Vernon	Posey	Hudson Parke	304 03	608 54
Muncietown	Delaware	Edw'd S. Keasbey	270 93	511 20
Murray	Wells	Cornelius Fahs	39 71	76 65
Murray's Mill [Dis. Mar. 18, '42]	Dearborn	Jas. Murray, to March 31, 1842	4 72	7 14
Napoleon	Ripley	Miles Mendenhall	122 15	133 22
Nashville	Brown	Patterson C. Parker, to March 3, 1843	23 88	47 43
		Sylvanus D. Manville	4 91	10 48
New Albany	Floyd	John V. Varnum, to Nov. 7, 1842	955 97	2378 44
		Alex'r S. Burnett	372 83	918 82
New Amsterdam	Harrison	John Hubbird, to 31st Dec., 1841	7 11	15 82
		S. B. Christley	22 56	38 54
Newark	Warwick	Moses P. Condict	19 43	37 97
Newbern	Bartholomew	John Edwards	20 97	41 06
New Bethel	Marion	Patrick Catterson	35 13	45 52
Newburgh	Warwick	Abner Luce	88 40	158 14
New Burlington	Delaware	Jacob H. Powers	23 91	42 74
New Carlisle	St. Joseph	Garret Morris, to 13th March, 1842	19 67	47 37
		Eber Woolman, jr	29 32	58 12
New Castle	Henry	Samuel Hazzard, [2d qr. '43 est'd]	163 36	322 93
New Durham	La Porte	William Taylor, from May 28, 1842	18 88	32 76
New Frankfort	Scott	Gara Davis	33 07	65 53
New Franklin	Carroll	Jacob R. Newman	9 46	17 46
New Garden	Wayne	Joel Parker	144 19	241 23
New Harmony	Posey	Simon W. Kellogg, to Aug. 31, 1841	45 78	79 59

POST OFFICE DEPARTMENT—*Indiana.*

Post Offices.	Counties.	Postmasters.	Compensation.	Net proceeds.
			Dols. cts.	Dols. cts.
		Thos. Brown, jr., to Nov. 14, 1842	253 07	495 29
		N. G. Nettleton	100 67	192 43
New Haven [Late Kendall]	Allen	Henry Burgess, from July 1, 1842	12 22	21 05
New Lebanon	Sullivan	Robert Freeland	19 64	33 93
New Lisbon	Henry	Wm. Grose, jr.	17 62	35 01
New Marion	Ripley	Robert B. Mitchell	50 01	89 82
New Market	Vigo	Eph'm S. Wolfe	36 35	53 34
New Maysville	Putnam	William Long, to Nov. 27, 1841	9 68	19 88
		John B. Mayhall	32 96	59 59
New Mt. Pleasant	Jay	Jacob H. Sanders	12 85	23 47
New Philadelphia	Washington	R. R. McKnight	42 54	68 75
Newport	Vermillion	Geo. Tillinghast	163 52	257 67
New Providence	Clarke	Isaac Shaw	36 00	65 47
New Ross	Montgomery	George Dorsey	12 79	27 28
New Salem	Rush	Thos. Robinson	63 25	114 55
New Salisbury	Harrison	Jos. Dewees	7 91	15 13
Newton [Ch. to Rensselaer]	Jasper	Sam'l L. Sparling	(No ret.)	
Newtown	Fountain	Wm. Lamb, to 11th Sept., 1841	27 90	45 11
		Dewitt C. Kiff	145 38	241 07
New Trenton	Franklin	Geo. Barber, to March 31, 1842	32 53	53 22
		Earl Power	53 02	89 87
Newville	De Kalb	Nath'l L. Thomas	43 36	80 08
New Washington	Clarke	Jos. Bower	111 59	198 34
New Winchester	Hendricks	Job Turner, to Dec. 31, 1842	14 34	32 96
		Thos. D. Crow, to 31st March, 1843	3 27	6 36
New York	Switzerland	Sam'l Howard, to 5th Sept., 1841	3 42	6 32
		Wm. G. Cookes, to Nov. 30, 1842	26 02	43 03
		Seth F. Packenham	12 92	23 54
Niconza	Miami	Luther Chapin, to 31st Dec., 1841	6 38	11 89
		Matthias Moyer	21 98	38 61
Nineveh	Johnson	Thos. Mullikin	52 43	105 85
Noah	Shelby	Francis Van Voast	15 69	33 17
Noble C. H	Noble	Westley White	60 74	116 59
Noblesville	Hamilton	Fs. W. Emmons, to May 18, 1842	144 85	180 06
		Jas. G. Brown	98 16	182 74
Northfield	Boone	Abner Sanborn, to 31st May, 1843	25 11	51 28
		Jona. H. Rose	90	2 11

POST OFFICE DEPARTMENT—*Indiana.*

Post Offices.	Counties.	Postmasters.	Compensation.	Net proceeds.
			Dols. cts.	Dols. cts.
North Manchester	Wabash	Mahlon C. Frame	58 53	110 12
North Salem	Hendricks	Matthew Mark, to 21st Nov., 1842	9 62	19 95
		Jacob C. Faught	4 38	9 20
Oak Grove	Montgomery	Geo. Wright	13 52	25 34
Ogden	Henry	Jas. Pressly, to 14th Oct., 1842	32 45	57 44
		Edwn. W. Swain	14 10	22 76
Onondaga	Marshall	Tim'y Barber	9 77	16 71
Orange	Fayette	Thos. Marks, to 31st March, 1842	16 71	28 62
		John B. Williams, to Sept. 30, 1842	4 95	8 64
		Isham Keith	20 91	35 34
Orland	Steuben	Nath'l A. Shumway	76 32	149 95
Orleans	Orange	Jno. B. Mayer, to 26th Oct., 1842	92 86	163 48
		Lawrence Bradley	33 14	60 26
Oswego	Kosciusko	Ezekiel French	39 50	74 01
Otter Creek	Vigo	Enoch Dole	21 88	42 38
Otter Village	Ripley	David Lowe, to June 30, 1842	7 12	13 87
		Stephen Andrews	6 66	14 01
Ovid	Madison	Wm. Miller	23 59	50 52
Owensville	Gibson	Wm. C. Wilson	53 70	99 54
Owl Prairie	Daviess	Josiah Johnston, to 31st Dec., 1842	5 00	10 84
		Thomas Elmore	12 70	28 84
Palestine	Kosciusko	Abraham Sarber	18 37	34 83
Palmyra	Harrison	Hays McCallen	22 92	31 36
Paoli	Orange	Patrick Dougherty	388 64	370 13
Paris	Jennings	Simeon Robinson, to 17th July, 1841	4 05	7 42
		James S. Smyth, from 21st July, 1841	124 98	227 92
Parish's Grove	Jasper	Henry Robertson	7 76	10 52
Parkersburgh	Montgomery	Zechariah Bailey, to 31st March, 1842	18 73	36 56
		Robert M. Ramsay	24 68	42 07
Patoka	Gibson	Sylvester T. Jerauld	53 42	99 67
Patriot	Switzerland	Sylvanus Howe, to 19th July, 1841	2 22	4 85
		Bela Hearick	143 00	252 93
Paw Paw	Miami	Richard Miller	16 91	29 64
Pekin	Washington	John Dover, to 3d Dec., 1841	5 44	9 58
		James F. Persise	10 62	21 73
Pendleton	Madison	James L. Bell	110 70	230 21
Penn	Jay	Job Carr, jr.	86 40	159 53

POST OFFICE DEPARTMENT—*Indiana.*

Post Offices.	Counties.	Postmasters.	Compensation.	Net proceeds.
			Dols. cts.	Dols. cts.
Perry	Allen	Charles Weeks, to 31st Dec., 1841	5 95	12 09
		Wm. T. Hunter	28 49	42 00
Perrysburg	Miami	George Hakins, to 4th Aug., 1841	1 39	3 07
		Wm. F. Burnett	34 58	75 27
Perrysville	Vermillion	Wm. G. Berkshire, to 31st Dec., 1841	82 04	155 92
		Austin Bishop, to 4th Feb., 1843	238 01	294 13
		John B. Rupe	69 83	114 45
Peru	Miami	John Bush, to 30th May, 1842	207 75	415 18
		Albert Cole	270 94	431 66
Petersburg	Pike	Albert Hammond, to 27th June, 1842	74 41	118 80
		Warner L Scott	75 84	136 68
Peyton Creek	Clay	Samuel M. Dyer	13 16	20 28
Philadelphia	Hancock	Charles Atherton	19 39	31 77
Philometh	Union	Jonathan Kidwell	7 61	12 84
Piketon	Marion	Adam Wright	13 51	29 79
Pine Creek [Dis. Feb. 4, '42.]	Warren	Levi Jennings, to 4th Feb., 1842, (4th qr. '41 estimated)	2 60	3 56
Pine Lick	Clarke	Zebulon Collins, to 31st March, 1842	3 03	6 42
		Jesse St. Clair	6 22	12 48
Pipe Creek	Madison	Wm. Taylor	12 20	24 47
Pittsburgh	Carroll	Jesse McClelland, to 17th Aug., 1841	3 10	6 54
		John Smith	53 38	99 36
Plainfield	Hendricks	David G. Worth	61 68	80 81
Pleasant	Switzerland	Alex. Allan, sen.	32 50	59 28
Pleasant Grove	Jasper	Henry Barkley, from 1st Jan., 1843	57	1 17
Pleasant Hill	Montgomery	Sumner Stowe	68 54	132 47
Pleasant View	Shelby	Lewis Morgan, from 11th Sept., 1841	41 58	68 48
Plymouth	Marshall	Wm. G. Pomeroy	177 02	328 54
Poinsett	Hamilton	Peter Lennen, to 31st Dec., 1842	3 23	6 09
		Jesse McAnally	1 94	4 40
Point Commerce	Greene	John F. Allison	72 24	141 54
Point Pleasant	Martin	John Dutton	14 92	24 17
Poolsville	Warren	Nath. Biddlecomb, to 31st Dec., 1842	40 82	77 41
		Newton Gordon	17 04	30 46
Portage	St. Joseph	Levi Wills, from 11th Oct., 1841	5 50	10 09
Portersville	Dubois	James S. Brace	16 03	32 02

POST OFFICE DEPARTMENT—*Indiana.*

Post Offices.	Counties.	Postmasters.	Compensation.	Net proceeds.
			Dols. cts.	Dols. cts.
Portland	Fountain	Sylvester Crane, to 17th Jan., 1843	80 40	123 35
		Hetfield Martin	27 32	52 57
Portland Mills	Putnam	Garrard Hendrix	83 52	145 11
Port Mahon	Huntington	Samuel Mahon, to 30th Sept., 1841	1 63	3 44
		Archibald Mahon	21 01	42 39
Poseyville	Posey	Jonathan S. Jaquess, fr. 25th Feb., 1843	1 47	42
Poughkeepsie	Allen	John Gould	13 89	26 86
Prairie Creek	Vigo	Benj. F. Deval	33 42	67 06
Prairieton	Vigo	Robert Hoggatt	120 89	117 26
Prairieville	Clinton	John C. Loveless	37 25	70 77
Princeton	Gibson	John Arbuthnot, to 11th Aug., 1841	26 27	47 50
		Isaac Montgomery	415 12	823 56
Prince William	Carroll	Moses Neyhard	13 23	26 22
Proctorsville	Crawford	Wm. Proctor	20 52	36 20
Prosville	Washington	Christian Pro, frm. 1st Oct., 1841, (1st qr. '43 estimated)	2 77	5 79
Putnamville	Putnam	Amos W. Welker	115 21	198 37
Quercus Grove	Switzerland	Jacob R. Harris	16 91	29 03
Rainsville	Warren	Madison H. Lewis, to 31st March, 1842	10 34	20 69
		Michael Creekpaum	30 65	61 17
Ramsey's Mills	Jefferson	James Haining, to 8th Sept., 1842	15 01	28 04
		Alfred Hays	10 47	16 20
Randolph	Randolph	James M. Bailey	12 66	29 03
Reddington	Jackson	Harvey Dedrick	20 38	36 22
Reese's Mill	Boone	James Briggs, to 31st March, 1842	4 77	9 04
[Dis. Feb. 3, '42; re-est. Mar. 24, '43.]		James Briggs, fr. 13th April, 1843	37	66
Rensselaer	Jasper	Samuel L. Sparling	59 31	118 70
Richland	Rush	Thomas L. Stewart	18 36	36 45
Richmond	Wayne	Achilles Williams	908 82	1727 41
Riley	Vigo	Felix G. Buckner, to 3d Feb., 1843	15 31	25 27
		Spier Spencer	2 61	4 43
Rising Sun	Dearborn	John W. Hall	332 99	623 29
Robinson's	Franklin	James Robinson, to 12th Nov., 1842	7 20	12 76
[Dis. Nov. 15, '42]				
Rob Roy	Fountain	Wm. K. Marquess	136 74	183 74
Rochester	Fulton	James Moore, to 16th June, 1842	79 48	164 55
		James McColm	83 89	166 34

POST OFFICE DEPARTMENT—*Indiana.*

Post Offices.	Counties.	Postmasters.	Compensation.	Net proceeds.
			Dols. cts.	Dols. cts.
Rock Creek	Carroll	Joshua Ray, from 7th Oct., 1842	1 49	2 73
Rockford	Jackson	Benj. Chrisman	97 17	182 89
Rockport	Spencer	Alex. Britton	237 09	446 69
Rockville	Parke	Matthew Noel	349 33	675 46
Rome	Perry	Samuel Frisbie	61 13	115 30
Root	Allen	Nelson McLain	12 18	21 08
Roseville	Parke	Moses Robbins	86 42	156 47
Rossburg	Decatur	Asa Davis, to 14th Dec., 1842	9 13	19 69
		James Cook	3 93	7 28
Rossville	Clinton	John H. Smith, to 1st Feb., 1843	37 94	66 25
		Richard M. Spencer	11 65	21 07
Royal Centre	Cass	Daniel Weyand, fm. 2d Dec., 1841, to 31st March, 1843	5 53	11 70
Royalton	Boon	Floyd Burgin	10 67	21 49
Rushville	Rush	Robert A. Matthews, to 25th Oct., 1842	295 87	319 67
		Joseph Hamilton	129 90	169 22
Russellville	Putnam	Jacob Durham	48 81	95 61
Safford	Perry	Safford Hascall	18 83	36 26
Sage's Ferry	Jackson	James Sage	11 75	24 10
St. Omer	Decatur	John Devall	64 34	121 34
Salem	Washington	Burr Bradley	417 28	751 25
Saluda	Jefferson	Stephen Lee	27 00	47 63
Samuelsburg [Dis. Oct. 4, '42.]	Putnam	Samuel Darnall, to 30th Sept., 1842	7 55	13 82
Saundersville	Vanderburgh	John Ingle	28 94	57 54
Scaffold Prairie	Greene	George R. Taylor	12 70	19 04
Scipio	Jennings	Wm. C. Bramwell	116 81	211 04
Scott	La Grange	Calvin Z. Barnes, to 14th Feb., 1842	3 89	6 99
		Lawrence Clark (1st qr. '43 estimated)	10 75	19 45
Shawnee Mound	Tippecanoe	Jesse Meharry	(No ret.)	
Shawnee Prairie	Fountain	Adam Rhodes, to 30th June, 1842	15 21	26 98
		Joseph Poole	15 60	28 90
Shelbyville	Shelby	Joseph R. Painter	165 15	331 56
Shortsville [Dis. Jan. 1, '42.]	Lawrence	John Short, to 31st March, 1842	75	1 21
Sidney	Marshall	Robert C. Bliven	14 88	31 44
Siloah	Sullivan	Adam Wilson	8 78	17 88
Sinking Spring	Lawrence	John R. Nugent	30 19	57 16
Six Mile	Union	Jesse Whitcomb	30 15	52 06
Slateford	Jackson	John Coombes, to 31st March, 1842	1 80	3 91

POST OFFICE DEPARTMENT—*Indiana.*

Post Offices.	Counties.	Postmasters.	Compensation.	Net proceeds.
			Dols. cts.	Dols. cts.
		John Figley, frm. 1st Jan., 1843	36	71
Slawson	Switzerland	Simeon Slawson	19 53	34 24
Slinkard's Mills	Greene	Fred. Slinkard	20 46	41 07
Smelser's Mills	Rush	Geo. S. Albright, to 31st Dec., 1841	6 44	14 46
		John Watson	13 42	28 92
Smithfield	Delaware	Thomas Leonard	38 81	59 74
Snydersville [Dis. Feb. 9, '43.]	Knox	George Wyant, from 29th Aug., 1841, to 21st Feb., 1843	3 88	7 46
South Bend	St. Joseph	John H. Harper	659 36	1420 39
South Gate	Franklin	James Fread	(No ret.)	
South Hanover	Jefferson	David Walker	304 39	577 92
South Whitley [Late Whitley.]	Whitley	David D. Parrett, fm. 1st April, 1842	8 68	19 25
Sparta [Dis. Aug. 25, '41]	Noble	Isaac Spencer	1 75	3 22
Spartanburg	Randolph	R. M. Pomeroy, from 5th March, 1842	18 72	35 17
Spencer	Owen	Jacob Harsh	155 06	284 63
Spencerville	De Kalb	Reuben J. Dawson	29 30	55 62
Spiceland	Henry	Thomas Cook, to 30th June, 1842	18 06	24 44
		Driver Boon	15 66	21 55
Springersville	Fayette	Thomas Simpson, jr.	18 88	32 56
Springfield	Franklin	John Mulford, fr. 12th Nov., 1841, to 17th Feb., 1843	14 57	20 12
		Allen Dubois	6 10	7 11
Spring Hill	Decatur	John Brison	36 19	59 07
Spring Mill	Lawrence	Hugh Hamer	25 87	46 69
Springville	Lawrence	Jere. Helmer, to 30th Nov., 1842	62 38	127 17
		Winepark Judah	22 28	45 58
Stanford	Monroe	Thomas B. Dale, to 31st Dec., 1841	2 67	5 64
		Street Cox	7 52	17 49
Steele's	Rush	Ward W. Williams	40 13	68 96
Steubenville	Steuben	Seth W. Murray, to 31st Dec., 1842	5 19	9 62
		Abner Windsor	15 13	24 31
Stilesville	Hendricks	Andrew E. McHaffie, to 7th Aug., 1841	3 52	6 23
		Levi Jessup	69 90	127 18
Stipp's Hill	Franklin	John Wildridge	17 34	34 87
Strawtown	Hamilton	Josa. Cottingham, to 31st Dec., 1842	70 30	134 80
		Jacob S. Tyson	20 44	41 24
Sugar Creek	Hancock	Jonathan Evans	39 72	47 97

POST OFFICE DEPARTMENT—*Indiana.*

Post Offices.	Counties.	Postmasters.	Compensation.	Net proceeds.
			Dols. cts.	Dols. cts.
Sugar Run	Sullivan	James Harris, fm. 1st Jan., 1842	2 34	3 29
Sulphur Hill	Shelby	Matthias Floyd	11 50	24 24
Sunman	Ripley	John Sunman	54 23	99 38
Swan	Noble	Hiram King, to 28th April, 1843	20 23	37 46
		Samuel Broughton	1 49	2 84
Sylviann [Dis. Nov. 15, '42]	Jackson	John E. Humes, from 4th Dec., 1841, to 30th June, 1842, (1st qr. '42 estim'd)	64	1 21
Syracuse	Kosciusko	Henry Ward	7 32	13 29
Tanner's Creek	Dearborn	John Fegan, fr. 21st Aug., 1841	30 13	37 97
Tassinong [Dis. Feb. 9, '43.]	Porter	John Jones, to 30th June, 1842	3 54	7 40
Terre Coupee	St. Joseph	Wm. Egbert, to 31st Dec., 1842	93 63	108 02
		Geo. W. Reynolds	22 93	31 58
Terre Haute	Vigo	Joseph O. Jones	1742 47	3593 11
Thornleysville	Boone	Enoch Thornley	3 86	9 10
Thorntown	Boone	Jesse L. Benson	143 41	265 97
Tippecanoe [Dis. Mar. 18, '42]	Tippecanoe	Jacob L. Stryker, to 17th April, 1842	5 36	10 23
Tiptonsport [Dis. July 28, '42]	Carroll	Jos. Grantham, to 13th Aug., 1842	4 14	8 44
Toronto	Vermillion	Benj. Fisher	28 53	54 17
Tremont [Dis. Feb. 3, '42.]	Washington	James M. Vance, to 3d Feb., 1842	1 32	2 78
Troy	Perry	Reuben Bates	97 43	195 53
Turman's Creek	Sullivan	Hezekiah Riggs	23 02	42 53
Union	Gibson	Daniel H. Roberts, fr. 7th March, 1842	6 40	10 66
Utica	Clarke	Samuel Starkweather to 24th Aug., 1841	10 44	17 66
		Theophilus Robinson	87 14	161 09
Valleene [Dis. Mar. 29, '42; re-est'd Feb. 10, 1843]	Orange	William Wellmon, to 31st March, 1842	8 02	15 38
		Daniel Dwyer, from 25th Feb., 1843	1 47	2 19
Vallonia	Jackson	Josiah B. Berkey	24 92	47 65
Valparaiso	Porter	Thos. A. E. Campbell, to 7th July, 1841	1 58	3 44
		George W. Salisbury	260 27	473 63
Van	Jay	David Garringer	2 73	4 77
Van Buren	Clay	John Melvin	81 56	95 82
Vernon	Jennings	Samuel Read	220 36	389 13
Verona	Vanderburgh	Jos. Lockhart	(No ret.)	

POST OFFICE DEPARTMENT—*Indiana.*

Post Offices.	Counties.	Postmasters.	Compensation.	Net proceeds.
			Dols. cts.	Dols. cts.
		Wm. P. Negley, from 1st April, 1842	4 79	8 87
Versailles	Ripley	James Myers, to 31st Dec., 1841	30 07	45 46
		John Hunter	95 27	144 60
Vevay	Switzerland	Wilson H. Gray, to 26th Oct., 1841	61 56	62 77
		Abner Clarkson	268 73	466 85
Vienna	Scott	Sam'l I. Bridgewater, to 27th July, 1841	1 03	2 10
		John Harrod	30 21	51 08
Vincennes	Knox	John Scott	1843 12	
Wabash	Wabash	Hugh Hanna	161 01	324 47
Wadeville	Owen	And'w Evans, to 31st Dec., 1841	2 43	4 37
		Rezin Richards	4 41	7 60
Wallace	Fountain	John Bowman, to 30th Sept., 1841	3 45	6 91
		Noah W. Grimes	24 68	48 63
Walnut Ridge	Washington	William Logan, to 18th Aug., 1841	2 94	5 18
		David B. Platt, to 30th June, 1842	10 92	22 45
		Sherman Peck	9 72	20 34
Warren	Huntington	Stephen D. Ayres, to 30th Sept., 1841	7 26	14 53
		Felix G. Frame	34 09	71 69
Warrenton [Dis. Feb. 24, '43; re-est'd April 28, '1843.]	Gibson	George W. Poe, from Nov. 22, '41, to 30th Sept., 1842	5 94	11 10
		Nat'l A. Chamberlain, to 31st March, 1843	3 38	6 10
		John J. Neely, fr. 19th May, 1843	50	90
Warsaw	Kosciusko	Jacob Baker, to 23d Nov., 1841	19 59	36 08
		George W. Stacey, to 6th Aug., 1842	32 15	57 55
		Wm. C. Graves	37 11	65 48
Washington	Daviess	Michael Murphy	439 49	544 45
Waterloo	Fayette	William Port	21 13	41 41
Wauhoo	Vigo	John Turner, from 1st April, 1843	31	74
Waveland	Montgomery	David Craig	63 53	102 08
Waynetown	Montgomery	Daniel Hartsock	30 78	60 05
Wea	Tippecanoe	Josiah P. Halstead, to 21st Aug., 1841	2 45	5 14
		Jethro Neville	56 32	112 56
Webb's Farm	Marion	Madison Webb	6 88	14 54

POST OFFICE DEPARTMENT—*Indiana.*

Post Offices.	Counties.	Postmasters.	Compensation.	Net proceeds.
			Dols. cts.	Dols. cts.
Wesley	Fulton	Alfred T. Welton	28 69	54 59
West Bedford	White	David Berkey, to 30th Sept., 1841	1 90	4 07
		William H. Metcalf, to 30th Sept., 1842	6 30	13 26
		Isaac C. Adams, from 1st Jan., 1843	2 86	6 36
West Creek	Lake	Robert Wilkinson	22 96	45 33
Westfield	Hamilton	Isaac Williams	62 19	110 39
West Franklin	Posey	Charles Dunning	25 51	50 60
West Lebanon	Warren	Abel Forshey, to 30th Sept., 1842	33 18	67 24
		James M. Rhodefer	18 64	36 10
West Point	Tippecanoe	John H. Smith	116 44	221 13
Westport	Decatur	Richard H. Belt, to 30th June, 1842	17 33	34 68
		William Shultz, from 12th July, 1842	17 31	34 09
West Union	Knox	Horace B. Shepard	28 89	53 31
Wheeling	Delaware	Wm. H. Iddings, to 26th Nov., 1841	13 58	27 10
		Ambrose W. Henley	42 71	88 32
White	Hancock	Allen White, to 12th Feb., 1842	3 50	7 07
		Elisha Thornburg	7 50	16 49
White Hall	St. Joseph	Mathias Stover	13 13	22 01
White Post	Pulaski	Lewis Dawson	8 83	17 00
White Water	Wayne	John R. Schenck	26 45	48 98
Whitley [Ch to South Whitley.]	Whitley	David D. Parrett, to 31st March, 1842	15 79	31 57
Whitley C. H.	Whitley	David E. Long, from 17th June, 1842	15 25	28 79
Wickliffe	Crawford	David Rice, from 1st Oct., 1842	2 33	4 91
Williamsburgh	Wayne	Moses Davisson	61 37	119 82
Williamsport	Warren	Robert A. Chandler	182 95	320 76
Williamstown	Decatur	Walter W. Atchison	6 83	14 45
Wilmington	Dearborn	Luke Evill	167 32	322 86
Wilson's Creek [Dis. Mar. 18, '42]	Knox	John Reel, to 31st March, 1842	1 95	3 45
Winchester	Randolph	Jere. Smith, to 23d April, 1842	87 73	141 80
		Michael Aker	96 27	160 31
Windsor	Randolph	Andrew West	29 34	59 39
Winnamac	Pulaski	Sam'l Burson, to 21st April, 1842	32 84	54 31
		Henry P. Rowan	43 36	79 83
Winslow	Pike	George Dean	25 85	53 32
Wolf Lake	Allen	Patrick C. Miller, to 1st June, 1842	34 82	70 89

POST OFFICE DEPARTMENT—*Illinois.*

Post Offices.	Counties.	Postmasters.	Compensation.	Net proceeds.
			Dols. cts.	Dols. cts.
		Hiram Morgan.....	33 20	65 30
Woodbury.....	Madison.....	Jacob Fausset.....	11 55	24 52
Woodmont.....	Wabash.....	John Adams, to 30th		
[Dis. July 20, '41]		Sept., 1841.....	58	1 08
Woodville.....	Jackson.....	Richard Beem.....	7 12	13 98
Yellow Spring...	Johnson.....	Henry F. Byerly, to		
		31st March, 1842..	4 10	7 54
		Freeland Anderson..	6 48	11 51
York.....	Steuben.....	Stephen A. Powers..	(No ret.)	
[Dis. July 28, '41]				
York Ridge.....	Dearborn....	William S. Ward....	40 24	65 39
Yorktown.....	Delaware.....	Jos. Bowman	57 18	84 07
Zenas.....	Jennings....	William Parmley, to		
		23d May, 1843....	25 18	50 02
		John Rafferty.....	1 13	1 26

ILLINOIS.

[NOTE.—Auditor's report, showing the compensation of Postmasters and net proceeds at each office, from July 1, 1841, to June 30, 1843.]

Post Offices.	Counties.	Postmasters.	Compensation.	Net proceeds.
			Dols. cts.	Dols. cts.
Abingdon.....	Lake.....	Samuel Brooks....	62 97	116 48
Acasta.....	Kane.....	Rob't G. Livingston	21 00	36 41
Addison.....	Du Page.....	C. H. Hoit, from		
		April 1, '42.....	26 46	41 78
Albany.....	Whitesides...	Gilb't Buckingham,		
		to March 31, '43	71 40	133 74
		Samuel Hopper....	10 29	19 09
Albion.....	Edwards.....	Joel Churchill.....	371 82	716 41
Althea.....	Morgan.....	James Green.....	5 97	10 54
Alton.....	Madison.....	Nathan Buckmaster,		
		to Aug. 26, '41..	145 60	344 82
		Cyrus Edwards....	1389 94	3576 73
Amazon.....	Boone.....	Robert B. Hurd ...	37 73	67 94
Amesville.....	Boone.....	Cyrus H. Avery...	43 66	57 52
Andover.....	Henry.....	Eben Townsend....	38 80	79 57
Appanoos.....	Hancock.....	Henry Cattermole,		
		to Dec. 31, '42..	26 17	51 96
		George Cattermole.	6 81	14 04
Apple Creek.....	Morgan.....	Wm. Deatherage ..	139 83	253 18

POST OFFICE DEPARTMENT—*Illinois.*

Post Offices.	Counties.	Postmasters.	Compensation.	Net proceeds.
			Dols. cts.	Dols. cts.
Apple River	Jo. Daviess	John McDonald, to		
(Ch'd to Elizabeth)		Sept. 30, '42	86 64	166 90
Arcadia	Morgan	James Stevenson, to		
		June 30, '42	26 64	54 88
		John Hammer	27 31	51 74
Arenzville	Morgan	Charles Coerper	40 49	68 20
Argyle	McDonough	Anson Little, to		
(Ch. to Pleasant Valley Mills.)		April 17, '43	3 73	8 32
Armstrong	Wabash	Jacob Fox	11 92	24 71
Astoria	Fulton	Jacob Sharp, to Nov.		
		24, '41	11 42	24 82
		Charles Gilbert, to		
		May 6, '42	20 24	42 06
		James Owen	32 76	71 76
Athens	Sangamon	James D. Allen, to		
		Oct. 21, '42	85 36	152 98
		Solomon W. Ward,		
		to March 3, '43	15 68	28 96
		Wm. S. Stone	12 27	22 76
Athensville	Greene	John Armstrong	48 10	91 93
Atlas	Pike	Erasmus D. Whiting	91 20	181 54
Attica	Fountain	Moses Hubbard, fr'm		
		July 1, '42, to 31st		
		March, '43	62	1 16
Auburn	Sangamon	David Eastman, to		
		Aug. 2, '42	45 39	77 95
		Daniel Wadsworth	39 16	37 76
Audubon	Montgomery	Isaac Hinckley, to		
(Disc. Nov. 30, '41)		Dec. 31, '41	5 81	11 88
Augusta	Hancock	Samuel B. Mead	127 37	235 19
Aurora	Kane	Burr Winton	276 47	564 80
Au Sable	Kendall	Jacob Patrick, to		
(Disc. Mar. 15, '42,		April 13, '42	15 52	21 89
re-es. May 28, '42)		Horace Gray, from		
		Oct. 1, '42	10 37	18 07
Ava	Winnebago	George R. Emery	20 09	39 15
Aviston	Clinton	John L. Lester, to		
		Sept. 8, '41	7 70	7 70
		Wiley Wood, to		
		March 22, '42	12 93	18 93
		J. C. Shelton, to		
		April 10, '43	36 97	65 94
		Daniel McIntire	5 08	10 95
Avoca	Livingston	Nicholas Hefner, to		
(Discontinued.)		June 30, '42	2 98	6 61
Avon	Kane	Henry Warne	11 07	17 96

POST OFFICE DEPARTMENT—*Illinois.*

Post Offices.	Counties.	Postmasters.	Compensation.	Net proceeds.
			Dols. cts.	Dols. cts.
Bainbridge	Williamson	Wm. T. Turner	24 78	52 23
Barry	Pike	Stephen R. Gray	95 33	173 68
Batavia	Kane	Isaac Wilson	115 24	194 28
Bath	Mason	John Savage, [2d qr.		
(Disc. Mar. 30, '43)		'43 estimated]	17 29	31 43
Bear Creek	Hamilton	James Stinson, from		
		June 14, '41, to		
		June 30, '42	2 27	4 41
		Joseph Morphen	2 23	4 77
Beardstown	Cass	Thos. Wilbourn	321 32	462 42
Beaucoup	Washington	David S. White	16 82	31 17
Beaver Creek	Bond	John Henry	8 12	15 37
Bedford	Warren	George W. Penney,	9 78	21 61
Beech Bluff	Marion	Samuel Slocumb	17 86	41 38
Belleview	Calhoun	Wm. Walls	9 50	14 28
Belleville	St. Clair	James Mitchell	1010 45	1905 23
Bell Plain	Marshall	James Clemens, to		
(Disc. Jan. 17, '43)		Dec. 31, '42	3 60	6 65
Belmont	Pike	Adam R. Hope	21 98	43 66
Belvidere	Boone	Seth S. Whitman, to		
		March 31, '43	444 22	598 18
		Alfred E. Ames	66 07	74 55
Benton	Franklin	Walter S. Aikin, to		
		March 31, '43	41 66	84 17
		John T. Knox	3 40	6 14
Berkshire	Kane	John Griggs	19 07	35 30
Berlin	Sangamon	Seneca Wood	147 44	187 55
Bernadotte	Fulton	C. G. Collins	140 75	277 27
Berwick	Warren	A. G. Pearce, from		
		April 1, '43	3 08	6 18
Bethel	Morgan	Columbus Beach, to		
		March 31, '42	32 79	60 15
		And'w J. Thompson	46 52	91 69
Bethsaida	Coles	John True, to Sept.		
		30, '41	5 04	8 23
		Green G. Guthrie, to		
		June 30, '42	12 95	19 99
		Thomas Monson	7 57	14 64
Beverly	Adams	John B. Robertson	43 68	78 38
Blackberry	Kane	David Wheeler	27 16	47 72
Blandinsville	McDonough	Charles R. Hume	(No return.)	
Blissville	Jefferson	Augustus Bliss, from		
		Sept. 8, '41	11 21	23 72
Bloomfield	Edgar	E. G. Stanfield, to		
		Oct. 5, '41	12 48	23 96
		David Bailey	71 75	133 62

POST OFFICE DEPARTMENT—*Illinois.*

Post Offices.	Counties.	Postmasters.	Compensation.	Net proceeds.
			Dols.cts.	Dols. cts.
Bloomingdale	Du Page	Alansing Watson, to Aug. 3, '41	2 05	4 80
		Anson Buck, to March 31, '43	58 90	103 59
		Waters Northrop, from June 3, '43	2 54	4 68
Bloomington	McLean	W. P. Brown, to Nov. 30, '42	215 29	460 07
		Isaac Baker	97 09	193 59
Blue Island	Cook	Norman Rexford	26 07	47 26
Blue Point (Disc. Feb. 3, '42.)	Dane	Presley Peck	(No return.)	
Bluff	Mercer	Frederick Frick	26 64	54 47
Bluff Dale	Greene	John Russell, to Dec. 31, '41	16 43	30 23
		W. A. J. Russell	42 25	67 32
Boonsboro'	Ogle	Anthony Pitzer	18 38	37 67
Bowling Green	Fayette	Robert Rankin, to Sept. 30, '41	4 72	8 10
		Jno. A. McClanahan	17 63	28 86
Breesville	Jackson	John Clodfetter	28 11	54 84
Brewster's Ferry	Stephenson	Jos. W. Kinney	63 94	119 89
Brighton	Macoupin	Daniel Blodget	57 18	102 73
Brimfield (Late Charleston.)	Peoria	James Wolcott, from April 1, '43	15 09	27 62
Bristol	Kendall	Jos. W. Helm	219 51	399 01
Brockett's	Effingham	Frederick Brockett, from Aug. 9, '41	5 35	12 55
Brookfield (Disc. Jan. 1, '42.)	Lee	Daniel Baird, to March 31, '42	1 28	2 55
Brooklyn	Schuyler	Wm. Horney	15 39	30 97
Brownsville	Jackson	John M. Hanson	122 16	228 62
Brush Hill	Du Page	Robert Atkinson	26 09	53 38
Buffalo Grove	Ogle	Daniel Higley, to Nov. 3, '41	18 54	38 50
		George D. Read	91 94	164 01
Bullbonus' Grove	Will	Mason H. Gilbert, to June 30, '42	12 21	26 18
		Othniel Gilbert, from July 24, '42	15 44	32 73
Bunker Hill	Macoupin	Nathaniel Phillips, from January 1 to March 31, '43	11 89	22 35
Burnt Prairie	White	Jehiel H. Reeves, to July 26, '41	1 10	2 19
		Abraham Vought	32 24	63 59

POST OFFICE DEPARTMENT—*Illinois.*

Post Offices.	Counties.	Postmasters.	Compensation.	Net proceeds.
			Dols. cts.	Dols. cts.
Burr Oak Grove...	Stephenson...	James Timms, to		
(Disc. Aug. 23, '42)		Sept. 9, '42.....	14 45	26 76
Burton	Adams	Eph'm S. Beardsley	39 61	68 50
Bush Creek	Bureau.....	Brown Searl.....	11 02	22 57
Byron.....	Ogle	Asa G. Spalding...	156 55	289 38
Cahokia	St. Clair.....	Francis Chol.....	31 84	53 08
Cairo.....	Alexander.....	John O. Marsh, to		
		Dec. 22, '41	73 65	149 66
		Thomas L. Mackey,		
		to Aug. 18, '42..	73 65	151 92
		Bryan Shaunessy..	76 50	155 06
Caledonia	Alexander.....	Eli B. Clemson....	79 23	144 33
Camden	Schuyler.....	Jos. N. Ward, to		
(Disc. Jan. 3, '43.)		March 31, '43...	13 81	30 74
Campbell	Coles	Eugenio Campbell.	15 34	31 36
Camp Creek.....	Hancock	John L. Avice.....	10 98	22 38
Cane Creek.....	White.....	Moses Pearce, to		
(Disc. Ap'l 28, '43)		March 31, '42...	2 09	3 68
Canton	Fulton	Henry Hipple.....	298 46	461 57
Carlinville.....	Macoupin....	Daniel Anderson, to		
		July 24, '41.....	7 93	18 24
		Jos. C. Howell....	351 03	533 21
Carlyle	Clinton.....	John M. Webster, to		
		Aug. 5, '41.....	15 00	27 07
		Parmenas Bond, to		
		Feb. 4, '43	303 15	282 97
		John M. Webster..	70 28	63 74
Carmi	White.....	Jas. Ratcliffe.....	242 78	444 18
Carrollton.....	Greene	James Reno.....	537 26	887 03
Carthage.....	Hancock.....	Chauncey Robison.	264 89	506 44
Casey	Clark	Samuel G. Hoskins.	33 18	65 89
Cass	Du Page.....	Thos. Andrus.....	40 94	77 87
Cato	Clay	Otho Davenport...	40 65	85 58
Cazenovia.....	Cook.....	Jesse I. Everett, to		
		April 20, '42....	12 41	21 11
		Alexander Spencer.	17 29	27 90
Cedar Creek.....	Warren.....	L. P. Rockwell....	28 85	52 40
Cedar Creek Mills.	Stephenson....	Conrad G. Eply...	51 84	100 89
Centreville	Wabash	Ezra Baker, jr	34 88	62 85
Chambersburg	Pike	B. B. Metz.....	63 15	113 84
Channahon.....	La Salle.....	W. B. Peck	45 07	77 70
Charleston	Peoria.....	Alon. W. Harkness,		
(Ch'd to Brimfield.)		to Mar. 1, '42...	45 18	86 09
		James Wolcott, to		
		March 31, '43...	73 62	131 16

POST OFFICE DEPARTMENT—*Illinois.*

Post Offices.	Counties.	Postmasters.	Compensation.	Net proceeds.
			Dols. cts.	Dols. cts.
Charleston	Coles	Edm'd Roach, from April 1, '43	34 55	65 52
(Late Coles C. H.)				
Chatham	Sangamon	Peter S. Freeman, from Oct. 1, '41	38 79	49 18
Chelsea	Will	Levi M. Clayes, to Sept. 30, '42	10 54	18 72
		Matt. Van Horne, from Oct. 13, '42	7 31	13 27
Cherry Grove	Carroll	David Emmert, to June 30, '42	27 19	55 36
		John Pierce	48 41	102 94
Chester	Randolph	Corn's S. Whiting, to Dec. 31, '41	61 37	127 60
		Eleaz. Walker, from Feb. 13, '42	184 99	375 98
Chesterfield	Macoupin	Jesse Peebles, to Dec. 4, '41	9 74	16 04
		Zadok B. Lawson, from Dec. 11, '41, to March 31, '43	31 57	55 05
		Ebenezer Upham	6 70	10 09
Chicago	Cook	Sidney Abell, to July 28, '41	260 19	216 13
		William Stuart	3774 26	4115 98
Chili	Hancock	Moses Stevens, to Dec. 31, '41	4 90	9 65
		G. N. Crowley	18 85	35 92
Chilicothe	Peoria	George W. Mead	49 59	85 65
Chrystal Lake	McHenry	Beman Crandall	108 45	207 60
Circleville	Tazewell	Samuel Hall, to Aug. 23, '42	14 41	26 44
		Joshua E. Powell	7 54	12 62
Clarksville	Clark	Andrew Dunlap, to Sept. 30, '41	58	1 31
(Disc. Sept. 23, '41)				
Clayton	Schuyler	Jason Wallace	77 84	128 89
Clear Creek Land'g	Alexander	Thomas Peterson, to June 30, '42	3 89	7 18
		Levi L. Lightner	1 90	4 17
Cleveland	Boone	John C. Waterman	70 20	101 17
Clinton	De Witt	Fleming G. Paine, to July 29, '41	2 29	4 56
		Thos. Laughlin	60 09	116 06
Clio	Adams	Charles Stratton, to Sept. 30, '41	69	1 35
(Disc. July 20, '41.)				
Cochran's Grove	Shelby	James Cochran	7 47	13 08
Coffeeton	Wabash	Wm. Degan, to Aug. 23, '42	1 04	2 15
(Disc. Aug. 23, '42)				

POST OFFICE DEPARTMENT—*Illinois.*

Post Offices.	Counties.	Postmasters.	Compensation.	Net proceeds.
			Dols.cts.	Dols. cts.
Cold Brook	Warren	A. B. Gordon, to April 30, '42	25 24	45 89
		Barton S. Parker	20 61	39 82
Cold Spring	Shelby	Thos. H. Williams	22 68	44 50
Coles C. H. (Ch. to Charleston)	Coles	Henry C. Dunbar, to Feb. 22, '42	109 52	214 64
		Edmund Roach	170 62	329 06
Collinsville	Madison	Horace Look	179 48	309 06
Columbia	Monroe	Stephen Gardner	85 31	173 83
Columbus	Adams	Andrew Redman	236 37	465 54
Como	Whiteside	Leander Harding, to Sept. 1, '42	23 65	47 21
		James N. Dow, to May 20, '43	16 52	19 26
		Wm. Pollock	2 16	77
Concord	White	Charles Slocum	8 98	21 01
Coperas Creek	Fulton	John McCan	11 97	26 42
Coral	McHenry	Proctor Smith	76 78	154 06
Cordova	Rock Island	John Marshall	31 59	62 25
Cornelia	Lake	T. F. Slocumb, from May 2, '43	20 00	41 00
Cornersville (Dis. 4th Feb., '43)	Galatin	David Buckner, to 30th June, '42	3 12	5 88
Cornish's Ferry (Ch'd to Cornishville.)	McHenry	Andrew Cornish, to 31st Dec., '41	1 51	3 09
Cornishville (Late Cornish's Ferry.)	McHenry	And. Cornish, from 1st January, '42	11 47	20 24
Crandall's Ferry	Whiteside	Lewis D. Crandall	17 74	33 76
Crane Creek (Dis. June 21, '43)	Mason	James Russell, from August 6, '42, to 31st March, '43	0 45	1 10
Crete	Will	Horatio Hitchcock	26 59	49 83
Crooked Creek	Clinton	Charles Lee Jones	16 39	32 05
Crow Meadows	Marshall	R. F. Bell	32 38	55 40
Cuba	Fulton	Joel Soloman, to 13th August, '41	3 14	5 94
		Royal P. Kimes	49 02	96 84
Cumberland	Fayette	Ezra Griffith	12 06	18 10
Cummington	Macoupin	Oakes Shaw, from 25th Nov., '41	27 07	46 74
Curran	Gallatin	D. A. Grabb, to 31st December, '41	1 38	2 58
		Drury Cook, from 17th April, '42	3 38	6 37
Cutler's Store (Dis. Feb. 3, '42, re-est'd June 7, '43)	Shelby	John Cutler, to 3d February, '42	3 10	7 25

POST OFFICE DEPARTMENT—*Illinois.*

Post Offices.	Counties.	Postmasters.	Compensation.	Net proceeds.
			Dols. cts.	Dols. cts.
Cypressville (Disc. March 1, '42)	Gallatin	Edgar Bogardus, to 31st Dec'r, '41	4 37	8 82
Danville	Vermillion	Jas. C. Cravens, to 12th July, '41	8 93	13 43
		Amos Williams	475 79	946 99
Darlington (Dis. May 28, '42)	Lake	Nelson M. Darling, to 15th June, '42	13 55	27 61
Darwin	Clarke	James Waters, to 13th Nov'r, '41	13 64	25 26
		Wm. A. Sluss	71 72	111 13
Daysville	Ogle	Daniel Day	65 62	127 86
Dayton	La Salle	Charles G. Miller	51 14	72 61
Decatur	Macon	Thos. P. Rogers, to 12th July, '41	5 12	11 62
		Samuel C. Allen	333 71	573 97
Deerfield (Disc. Aug. 18, '41)	Kane	Alfred Standish, to 30th Sept., '41	1 37	2 98
De Kalb	Hancock	Thomas H. Owen	16 94	38 75
Delavan	Tazewell	Ira B. Hall	50 86	105 55
Delaware	Jersey	Benj. Cleaver	27 89	45 80
Delhi	Jersey	N. R. Lurton	57 50	98 14
Des Moines (Ch. to Montebello)	Hancock	Levi Jackman, to 19th April, '43	9 26	19 55
Des Plaines	Cook	Joshua Bell	44 74	92 10
Dillon	Tazewell	E. S. Frazer, to 30th September, '41	8 85	14 93
		Catesby Gill	45 74	83 71
Dixon (late Dixon's Ferry)	Lee	James P. Dixon, fm. 1st Jan'y, '42, to 13th April, '43	430 33	596 22
		Fred'k R. Dutcher	64 04	76 85
Dixon's Ferry (Ch'd to Dixon.)	Lee	James P. Dixon, to 31st Dec., '41	150 86	220 30
Doddsville (Ch. to Evergreen)	Schuyler	John C. Snider, to 31st Dec., '41	7 27	15 75
Dover	Bureau	Isaac Delano	66 54	116 80
Downer's Grove	Du Page	Eli W. Curtiss	43 68	78 60
Draper's	Macon	Wm. A. Jones	5 56	11 49
Dresden (Dis. Sept. 19, '42)	Grundy	Leander Le Clerc, from March 15 to 30th Sept., '42	6 86	14 96
Drury's Landing	Rock Island	Stewart R. Drury	19 88	39 63
Duncanton	White	Richard Langford	22 01	47 86
Dundee	Kane	Geo. W. Hoit, from 1st October, '41	105 07	189 07

POST OFFICE DEPARTMENT—*Illinois.*

Post Offices.	Counties.	Postmasters.	Compensation.	Net proceeds.
			Dols. cts.	Dols. cts.
Dunkley's Grove .. (Ch'd to Addison.)	Du Page.....	Charles H. Hoit, to 31st March, '42 .	13 20	24 48
Du Page..... (Dis. July 20, '41).	Will.....	Wm. Smith, to 6th August, '41	2 14	4 82
Dutchman's Point.	Cook	Nicholas H. Phillips	28 67	55 57
Eagle Cliffs	Monroe.....	John C. James, from 8th October, '42.	3 06	5 24
Eagle Creek.....	Gallatin	Benj. Rice	4 66	9 92
Eagle Point ..... (Ch'd to Cumming	Macoupin. ... ton.)	Lewis Solomon, to 25th Nov., '41 ..	8 38	16 68
East Bend	Hancock.....	Thos. Stephens.....	5 71	12 81
East Nelson.....	Shelby	James Elder	41 10	91 98
Eden	Richland.....	McIntyre Ryan.....	8 68	19 49
Edwardsville	Madison	Orren Meeker.....	359 75	544 46
Elbridge	Edgar.	Timothy D. Calvin.	53 53	83 54
Elgin	Kane.....	James T. Gifford, to 2d December, '42	194 44	379 29
		Isaac G. Wilson...	123 06	155 31
Eliza.....	Mercer	Rezin Pratt.....	10 28	20 22
Elizabeth	Jo. Daviess...	Samuel Nye, from 1st October, '42 .	62 94	89 00
Elizabethtown	Hardin	Franklin Twichell.	47 01	94 79
Elk Grove	Cook	Fredk. W. Page, to 30th Sept. '41:..	7 34	13 65
		Frederick T. Minor	64 10	119 13
Elk Horn..... (Disc. Dec. 10,' 41)	Washington..	Jas. McClay, from 8th July, to 31st December, '41...	5 05	8 95
Elk Horn Grove...	Jo Daviess ...	Sample M. Jurney.	56 81	115 68
Ellisville.....	Fulton	Saml. Christy, to 30th Sept., '41..	11 59	23 50
		Anson Smith	66 14	131 62
Elmyra.....	Stark	Oliver Whitaker, to 31st March, '43 .	38 32	67 47
		Thomas Lyle	5 37	8 21
Elm Point	Bond	William Paisley...	22 78	45 53
Embarras Point...	Edgar.	James Scott.....	10 67	19 66
Eminence.....	Greene	John Hawes.....	28 16	45 39
Endor.....	Will	Shipman Frank, to 31st Decem., '41.	2 94	2 25
		James L. Dean....	12 21	21 09
Equality.....	Gallatin	John Reynolds	179 79	322 38
Evergreen	McDonough. .	Darius Runkles, fm. 1st January, '42.	14 97	31 73
Ewington.....	Effingham ...	Wm. H. Blakeley..	76 64	147 11
Exeter	Scott.....	N. W. Swift.....	89 44	188 90

POST OFFICE DEPARTMENT—*Illinois.*

Post Offices.	Counties.	Postmasters.	Compensation.	Net proceeds.
			Dols. cts.	Dols. cts.
Fairfield.	Wayne	Rigdon B. Slocumb.	141 42	293 52
Fairview.	Fulton	Dan'l Groenendyke, to April 13, '43.	78 63	159 41
		David M. Wycoff.	6 33	11 22
Fancy Farm	Franklin	Henry Yost	34 17	54 42
Farlow's Grove	Mercer	Hopkins Boone	52 38	97 71
Farmington	Fulton	George W. Little	296 23	520 42
Fayette	Greene	Peter L. Bostick, to 23d February, '42	17 62	33 48
		William Blair	25 01	47 13
Fayetteville	St. Clair	Thomas Pulliam, to June 30, '42, (1st qr. '42 estimated)	13 61	23 00
Flag Creek	Cook	Elijah Wentworth.	23 73	47 47
Flint Creek (Ch'd to Lake Zurich.)	Lake	John Sears, to Aug. 2, 1841	0 46	0 95
Flora	Edgar.	Isaac Sanford	19 90	36 04
Florence	Pike	Stephen Gay	33 50	65 36
Fort Hill	McHenry	Samuel L. Wood	43 28	88 10
Foster's	Marion	Hardy Foster, from 13th July, '41	13 47	26 59
Fountain Green	Hancock	Martin Hopkins, to 30th Sept., '42	49 92	102 90
		Stephen H. Tyler, jr	22 21	45 08
Fox (Disc. July 28, '41)	Clay.	James Kirkpatrick.	(No return.)	
Fraker's Grove	Stark	Barna. M. Jackson.	62 97	122 26
Frankfort	Franklin	M. M. Culley, to 31st Dec., '41	18 87	39 02
		James M. Smith, to 24th April, '43	43 71	80 82
		B. F. Arnold	0 50	1 19
Franklin	Morgan.	John Sappington	54 42	115 21
Fredonia (Disc. July 16, '42, re-es. Nov. 11, '42)	Williamson	Wm. T. Ryburn, to 16th August, '42	10 81	22 11
		Byrd T. Ryburn, fm. 6th December, '42	4 13	8 50
Freemanton	Effingham	Milton Flack, to 30th June, '42	9 38	19 35
		William Johnston	4 56	6 70
Freeport.	Stephenson	Luther W. Guiteau	261 87	527 70
French Creek	Peoria	Isaac Cutier, to 1st December, '41	15 60	31 32
		Thomas N. Welles	69 72	132 58
French Grove	Bureau.	Shalor Brainard, fm. 24th July, '41	17 94	35 94

POST OFFICE DEPARTMENT—*Illinois.*

Post Offices.	Counties.	Postmasters.	Compensation.	Net proceeds.
			Dols. cts.	Dols. cts.
French Village	St. Clair	Jno. Pene, from 12th July, '41	20 22	43 49
Friendsville	Wabash	Wm. R. Wilkinson	32 85	53 64
Frontier (Disc. Jan. 1, '42)	Fulton	George Bamford, to 10th Jan., '42	6 28	11 37
Fulton	Whiteside	John Baker, to 31st March, '42	24 85	48 84
		Hollis Chenery, to 31st March, '43	35 57	70 43
		Augustin Phelps	7 51	15 08
Galena	Jo. Daviess	Robert W. Carson	2209 26	6197 93
Galesburgh	Knox	Claren. R. Palmer	241 94	460 12
Gallatia	Gallatin	David Upchurch, to 31st March, '42	6 85	14 65
		Oliver Limerick	12 38	26 71
Galum	Perry	Levi Green	17 33	28 63
Gap Grove	Jo. Daviess	B. H. Stewart	42 07	52 19
Genesee Grove	Whiteside	Edmund Richardson	16 55	33 98
Geneseo (Late Richmond.)	Henry	Jas. M. Allan, from 1st October, '41	66 26	125 16
Geneva	Morgan	Saml. L. Crane, fm. 1st October, '41	13 50	27 31
Genoa	De Kalb	Horatio N. Perkins	39 91	85 16
Georgetown	Vermillion	Martin Brachall, to 14th July, '41	3 06	5 94
		Daniel C. Hill, to 30th Nov., '41	31 87	57 53
		John Newlin	119 76	231 92
Gilead	Calhoun	John Red	54 27	96 37
Godfrey	Madison	Timothy Turner	133 29	205 37
Golconda	Pope	Wesley Sloan	147 26	228 12
Grafton	Jersey	Paris Mason	93 24	183 05
Grand Detour	Ogle	Abm. Brown, to 4th February, '42	35 21	68 11
		L. C. Hemmenway, to 20th May, '43	115 37	210 76
		Elisha W. Dutcher	11 47	22 00
Grand Point	Washington	Charles Downes, fm. 1st October, '42	2 52	5 24
Grand View	Edgar	Thos. Smith, to 10th July, '41	1 72	4 02
		Wm. K. Payne	139 69	266 91
Granger (Dis. Sept. 19, '42)	Will	Wesley Cleveland, from 1st Oct., '41, to Sept. 30, '42	3 53	5 15

POST OFFICE DEPARTMENT—*Illinois.*

Post Offices.	Counties.	Postmasters.	Compensation.	Net proceeds.
			Dols. cts.	Dols. cts.
Granite	Knox	Alfred Brown, from 28th May, '43	0 13	0 26
Grayville	White	Jas. Gray	103 55	203 48
Greenbush	Warren	Charles Stice	53 97	97 24
Greenfield	Greene	Geo. W. Allen	77 02	133 48
Greenland	Warren	Andw. G. Pearce, to 31st March, '43	23 43	43 47
Green Plains	Hancock	Saml. Knox	10 46	20 46
Green River	Henry	Geo. Brandenburg	36 76	75 37
Greenup	Cole	Jas. Ewart, to 31st December, '42	60 81	119 77
Greenville	Bond	Albert Allen	282 03	585 22
Griggsville	Pike	Alexr. Starne, to 22d May, '43	354 49	537 76
		Jacob Parsons	6 04	8 85
Griswold	Hamilton	Gilbert Griswold	11 38	22 79
Groveland	Tazewell	Chs. G. Hinman	80 10	93 76
Gum Spring	Clinton	Nicode. Bousman	14 20	31 26
Hadley	Will	Reuben Beach, to 16th Sept., '41	5 97	10 50
		Charles Butler	44 38	75 04
Half Day	Lake	John Easton	80 67	144 58
Hamburgh	Calhoun	John Shaw	24 97	49 72
Hamilton	Hamilton	Abram Irvin, from 17th March, '42	10 81	18 47
Hampshire	Kane	Enoch O. Garland	18 84	39 87
Hampton	Rock Island	Willard Hammond, to 10th Jan., '42	23 79	39 85
		M. W. Wright	49 82	92 96
Hanover	Jo. Daviess	Jas. C. Armstrong, to 21st July, '41	1 02	2 40
		Walter Deane	46 87	83 75
Harlem	Winnebago	Henry Thurston, to 3d Sept., '42	10 45	20 72
		Reuben Barrett	10 58	20 70
Harrisonville	Monroe	Bradley Rust	38 90	71 20
Hartford	Knox	A. D. Swarts	34 67	63 65
Hartland	McHenry	Alvin Judd	74 39	136 41
Hat Grove	Warren	Truman Eldridge, from Feb. 15, '43	2 21	4 13
Havana	Mason	N. J. Rockwell, to 8th Sept., '42	52 15	101 30
		H. L. Ross	35 64	72 33
Hebron	McHenry	Bela. H. Tryon	24 20	46 32
Helena	Peoria	Thomas Mooney, fr. 1st January, '43	2 29	4 20

POST OFFICE DEPARTMENT—*Illinois.*

Post Offices.	Counties.	Postmasters.	Compensation.	Net proceeds.
			Dols. cts.	Dols. cts.
Helvetia	Madison	David Thorpe	96 77	198 05
Henderson	Knox	Genet Conger, to 27th Nov., '41	26 90	53 98
		Joseph Gay	105 53	204 88
Henderson's X R'ds (Disc. Dec. 10, '41)	Macoupin	Hiram Hardin, to 31st Dec., '41	1 67	3 94
Hennepin	Putnam	Loring Pickering	304 38	566 63
Henry (Disc. July 28, '41)	Marshall	Joseph Burr, to 30th September, '41	1 21	2 09
Hermitage	Coles	Isaac Gruwell	36 00	56 24
Hickory Grove	Bond	Benj. Johnson	37 42	76 95
Hick's Mills	De Kalb	Henry Hicks, to 31st March, '42	4 05	8 17
		D. M. Gilchrist	9 93	19 63
Highland	Pike	Jos. H. Goodwin, to 31st March, '41	2 21	4 41
		Charles Maynard	9 88	18 17
Hillsboro'	Montgomery	Fs. H. Hereford	464 07	891 01
Hill's Grove	McDonough	Isaac Holton	15 43	25 13
Hitesville	Coles	Hy. G. Smith, to 31st March, '42	24 10	43 89
		P. K. Howe	27 01	48 84
Homer (Late Union.)	Champaign	Michael D. Coffeen, from 2d Nov.,'41	35 86	67 69
Honey Creek	Henderson	Fs. J. C. Peasley, to 30th June, '42	12 10	24 52
		Abner Davis	9 12	18 60
Hopper's Mills	Henderson	Samuel Steele, sr	28 50	58 07
Horse Prairie (Dis. 10th May,'42; re-es. Jan. 17,'43)	Jefferson	James L. Plater, to 31st March, '42	2 87	6 75
		J. L. Plater, from April 1, '43	48	1 10
Houston	Adams	Hy. A. Cyrus	20 53	42 24
Howard's Point	Fayette	Hy. C. Waterman	29 56	46 78
Hudson	McLean	Jesse Havens	18 31	35 14
Hunter	Boone	A. B. Wadsworth, from 7th Aug.,'42	1 53	2 93
Huntsville	Schuyler	John J. Gash	56 08	102 72
Hurricane	Montgomery	John R. Abell, to 31st March, '42	14 61	30 80
		James H. Abell, to 31st March, '43	12 40	25 99
		B. A. Smith	2 86	6 03
Hutsonville	Crawford	Wm. Cox	69 64	120 28
Illinois City	Rock Island	Truman M. Tyler, to 30th Sept., 41	4 29	7 67

POST OFFICE DEPARTMENT—*Illinois.*

Post Offices.	Counties.	Postmasters.	Compensation.	Net proceeds.
			Dols. cts.	Dols. cts.
		John M. Bruner . . .	37 34	74 41
Indian Creek.	Gallatin	John Choissier, to		
(Dis. 12th June,'43)		26th May, '43 . .	86 59	17 62
Inlet	Jo. Daviess. . .	Joseph Sawyer	73 70	102 02
Iowa.	Perry	Aquilla Combs, to		
(Dis. 15th Mar.,'43)		31st March, '43 .	16 97	31 89
Iroquois	Iroquois	Isaac Courtwright .	55 00	82 88
Jackson Grove. . . .	Fulton	Hirah Saunders . . .	5 48	10 52
Jacksonville	Morgan.	Samuel W. Lucas,		
		to 31st March,'43	1250 65	3047 02
		E. A. Mears	155 66	365 91
James' Mill.	Monroe.	Thos. James.	20 39	37 94
Jamestown.	Sangamon . . .	Samuel Grubb	8 63	14 90
Jerseyville	Jersey.	David T. Bonnell. .	361 86	485 71
Jonesboro'	Union.	John S. Hacker, to		
		30th Sept., '41 . .	21 52	40 80
		Clement L. Jernigan,		
		to 30th June, '42	65 36	119 19
		Thomas Hileman. .	96 51	182 19
Jones' Creek	Randolph. . . .	Nathl. Manning. . .	57 30	111 13
Jordan's Prairie. . .	Jefferson.	Arba Andrews	40 10	69 28
Josephine.	Woodford. . . .	Simpson T. Barnard	8 66	17 55
Juliet	Will.	Albert W. Bowen .	716 07	924 55
Kane	Greene	Zenas H. Adams, to		
		30th Sept., '41 . .	12 07	20 18
		N. M. Perry	99 61	130 03
Kankakee.	Grundy	David E. Strong. . .	(no ret.)	
		John Beard, sr., fm.		
		1st Jan to 30th		
		Sept., '42	4 45	8 22
Kaskaskia.	Randolph	Martin L. Brooks, to		
		14th Nov., '41. .	73 94	156 26
		Wm. R. Lakeman .	387 70	459 25
Keepetan	Cook	Lemuel Brown	16 32	29 87
Keysburg	Pike.	Samuel H. Nesmith	5 87	8 15
Kinderhook	Pike	Bridge Whitten . . .	63 43	117 56
Kingston	De Kalb	Levi Lee.	7 01	13 49
Kishwaukee	Winnebago . .	Geo. W. Lee, to		
		31st Dec., '42. . .	48 76	92 22
		Benj. T. Lee	9 56	20 78
Knox C. H.	Knox	George Newman . .	495 18	975 82
Lacon.	Marshall.	Geo. Snyder.	359 26	692 84
La Fox.	Kane	Horace B. Miller, to		
		19th May, '43. . .	134 08	234 93

POST OFFICE DEPARTMENT—*Illinois.*

Post Offices.	Counties.	Postmasters.	Compensation.	Net proceeds.
			Dols. cts.	Dols. cts.
		Chs. S. Clark.	7 68	13 68
La Grange	Henry.....	Alfred Buell.....	7 45	14 36
La Grange Bluff ..	Brown	Thos. J. Riggs	16 84	32 69
La Harpe.....	Hancock.....	Louis R. Chaffin ..	137 64	279 65
Lake Zurich.....	Lake.....	Abel Keyes.....	35 36	65 22
Lamoille.....	Bureau.....	Tracy Reeve, to 31st March, '42	36 48	77 30
		John Kendall	56 22	105 16
La Moine.....	McDonough..	Benj. B. Gates, to 30th Sept., '42..	3 89	8 81
		J. W. Chapman ..	2 33	4 82
Lancaster.....	Morgan	Alfred Dutch	35 36	52 49
La Salle	La Salle.....	Abm. Hyatt, to 30th Sept., '41	68 78	150 17
		Horatio L. Osborn.	459 13	794 48
Lawrenceville	Lawrence....	George W. Kinkade	337 14	400 14
Lebanon.....	St. Clair.....	Lyman Adams, to 11th April, '43..	400 01	391 84
		H. K. Ashley.....	34 61	61 63
Leesburg ..... (Dis. 21st June,'43)	Winnebago ..	Hiram Bellows, to 30th Sept., '42..	9 04	14 69
Lemen	De Witt.....	Danl. Robbins	24 96	49 49
Lenoir's ..... (Dis. 1st Nov., '41)	Shelby	Benj. J. Hunter, to 30th Sept., '41 ..	22	39
Leroy.	McLean	Hiram Buck, to 31st March, '42	19 38	41 03
		Joseph Knott	32 34	64 80
Lewistown.....	Fulton	Martin Eichelberger	275 68	515 76
Lexington ..... (Dis. 10th May,'42; re-est. June 23,'42	McLean	Jacob Spawr, to 18th May, '42.....	17 49	34 44
		Conrad Flesher, fm. 14th July, '42...	11 35	23 12
Liberty.....	Adams	Abm. H. D. Buttz.	49 89	90 23
Libertyville	Lake.....	Jesse H. Foster....	94 59	172 98
Lick Creek..... (Ch. to Chatham.)	Sangamon ...	Hilyard Tackett, to 30th Aug., '41..	61	1 45
Lima	Adams	Robert S. Williams.	53 57	109 90
Lincoln ..... (Ch. to BunkerHill)	Macoupin....	Nathl. Phillips, to 30th June, '42 ..	56 44	92 23
Lisbon	La Salle.....	Levi Hills.....	123 35	118 59
Little Fort	Lake.....	Jos. Wood, from 23d Sept., '41, to 30th June, '42.....	30 18	58 01
		Daniel O. Dickinson	52 77	105 31
Little Muddy	Franklin.....	Barzilia Silkwood..	42 18	69 11
Little Rock.....	Kane	Lorenzo D. Brady .	75 46	129 83

POST OFFICE DEPARTMENT—*Illinois.*

Post Offices.	Counties.	Postmasters.	Compensation.	Net proceeds.
			Dols. cts.	Dols. cts.
Little Woods.....	Kane	E. W. Brewster, fr, July 1, '42	5 38	10 50
Little York.	Warren	James F. Pollock..	43 12	75 04
Lively.....	St. Clair.....	Edwd. Bensoneau, to 31st Dec., '41.	5 26	7 31
		David Anderson...	13 64	20 54
Livingston	Clark	Rufus Brown, to 31st March, '42 .	30 07	53 10
		John C. Murphy ..	35 40	50 20
Lockport	Will	E. E. Bush.....	357 51	699 77
Locust Spring	Macoupin....	C. F. Harris, from Oct. 1, '42.....	2 80	4 19
Lodi.....	Clark	Edward Cole, from 1st Nov., '42 ...	1 98	3 58
Lorrain..... (Dis. 13th Apr.,'42; re-est. May22,'43)	Will.	Algernon S. Vail, to 18th May, '42 ..	6 81	13 10
		Algernon S. Vail, fr. June 15, '43....	26	55
Louisville.....	Clay.....	Wm. L. Coleman..	60 81	129 55
Lovington.....	Macon	And. Love.....	27 67	45 11
Lower Rock Island.	Rock Island ..	Seba A. Parmenter.	23 87	44 53
Lyndon	Whiteside ...	Augustin Smith ...	72 87	135 32
Lynnville.	Morgan.....	Jas. Gordon, to 13th July, '41.....	1 50	2 79
		Thos. Batty, jr....	69 46	126 15
McCleary's Bluff.. (Dis. 10th Dec.,'41)	Wabash	John McCleary, to 30th Sept., '41 ..	40	75
McClure's Grove .. (Ch. to Dundee.)	Cook	Geo. McClure, to 30th Sept., '41..	14 62	28 74
McHenry.....	McHenry	Jacob K. Starr, to 24th Sept., '41 ..	15 98	32 56
		Horace Long	114 08	235 46
McLeansboro'	Hamilton	Jesse C. Lockwod, to 31st March, '43	79 08	152 85
		John W. Marshall .	7 92	9 76
Mackinaw	Tazewell	Walden Porter....	83 95	175 93
Macomb	McDonough. .	Jas. M. Campbell, to 26th Feb., '42...	150 64	249 33
		George W. Damron, to 17th Sept., '42	125 08	229 72
		James M. Campbell	135 59	245 78
Madison.	Madison	Moses Job.....	40 97	84 01
Magnolia	Putnam	Joseph Hall	147 72	160 91
Mahomet	Champaign ..	John Moore, to 31st Dec., '41.....	5 70	11 78
		Mathew Johnson ..	14 92	31 79

POST OFFICE DEPARTMENT—*Illinois.*

Post Offices.	Counties.	Postmasters.	Compensation.	Net proceeds.
			Dols.cts.	Dols. cts.
Malugin Grove....	Lee.....	Abm. V. Christiance	7 99	14 21
Manchester	Scott.....	Jas. Chilton, to 30th Sept., '41	17 20	31 09
		Francis Stebbins, to 17th April, '43..	103 17	156 82
		Ransom Swallow..	9 79	18 39
Maquon.....	Knox	Wm. McGowan...	33 90	68 43
Maradosia.....	Morgan.....	Danl. Waldo	86 89	184 11
Marcelline	Adams	George Heberling, from 28th Jan.,'43	4 55	3 23
Marengo	McHenry ...	Alfred King, to 31st March, '43	39 34	78 28
		David Hammer ...	8 78	15 60
Margaretta.	Clark	Wm. B. Marrs....	4 64	8 15
Marge Grove	Wayne.....	Thomas H. Keith..	9 56	17 38
Marietta ..... (Late Vanopolis.)	Fulton	Truman Parker, fm. 5th March, '42..	18 81	33 32
Marine Settlement.	Madison.	George B. Judd, to 19th April, '43 ..	116 17	227 27
		Danl. Ground.....	12 76	24 09
Marion.....	Williamson ..	Willis Allen, to 31st March, '42	19 45	37 32
		J. M. Cunningham, to 31st Dec., 42.	19 98	42 18
		Napoleon B. Calvert	15 83	31 16
Marseilles.....	La Salle.....	Lovel Kimball	79 99	151 36
Marshall.....	Clark	Edwd. Cole, to 14th Sept., '41.....	16 69	31 46
		Justin Harlan, to 17th March, '43.	160 46	306 21
		J. K. Greenough ..	32 31	64 34
Martinsville	Clark	Andrew Caldwell, to 30th Sept., '41..	13 71	26 78
		Asa W. Dolson, to 6th March, '43 ..	49 20	96 18
		H. H. Hunt	8 90	18 54
Mascoutah	St. Clair.....	Nathan Fike	65 20	128 41
Maulding's Mills ..	Wayne.....	Ennis Maulding, to 30th Sept., '41..	1 60	3 55
		John L. Shrum, fm. 1st Nov., '41 ...	8 85	18 22
Maysville	Clay.	Martin Delong, to 31st March, '42 .	31 81	50 90
		John T. Bothwell..	44 53	47 77
Mechanicsburg ...	Sangamon ...	Thomas E. Fortune	81 17	156 82
Melrose.....	Clark	Nathan Wells, to 30th Sept., '42..	10 19	19 73

POST OFFICE DEPARTMENT—*Illinois.*

Post Offices.	Counties.	Postmasters.	Compensation.	Net proceeds.
			Dols. cts.	Dols. cts.
		John Gwinn.....	1 84	3 63
		Daniel Dosher, from 27th May, '43...	1 18	2 16
Mendon.....	Adams.....	Wm. Price	104 23	193 64
Meridian	Mercer	Willis Pickenpaugh, to 14th Dec., '41.	8 96	19 30
		Hazzard Bennett, to 30th Sept., '42..	18 34	38 16
		Chauncey Stanard .	10 88	22 88
Metropolis City ...	Johnson	J. H. G. Wilcox ..	57 89	113 73
Middle Fork.....	Vermillion ...	Robt. Golliday	8 70	18 34
Middle Grove.....	Fulton	Henry Merrill.....	17 91	37 61
Middleport	Iroquois	Henry Troup	28 63	58 26
Middletown	Logan.....	Colby Knapp.....	84 62	163 88
Milan	Calhoun.....	John Bolter.....	22 81	39 59
Milford.....	Iroquois	Jacob Wagner	50 01	90 57
Mill Creek.....	Alexander ...	Warren Stewart...	7 94	14 93
Millersburgh	Mercer.....	Wm. Drury, to 7th Jan., '42	19 19	35 29
		James S. Thompson	44 21	82 84
Mills' Prairie.....	Edwards.....	Daniel Ingraham, to 30th Sept., '41..	3 05	5 72
		Adam Hedrick	16 43	29 43
Mill Stadt	St. Clair.....	George Kuntz.....	[no ret.]	
Millville	Jo. Daviess...	John R. Smith....	29 35	49 16
Milton.....	Pike	Lucius Bennet, to 31st Dec., '42...	49 38	96 23
		J. B. Hardesty	14 38	28 63
Money Creek.....	McLean	William G. Bishop.	[no ret.]	
Monmouth.....	Warren	Daniel McNeil....	435 41	851 39
Monroe.....	Cook	Jas. Long, to 22d July, '41.	78	1 84
		Silas Meacham, fm. 28th July to 15th Dec., '41	4 31	7 99
		John C. Clark	12 46	22 92
Montalona	McHenry	Wm. A. McConnell	35 81	71 45
Montebello..... (Ch. to Des Moines)	Hancock.....	Cyrus Felt	[no ret.]	
Montebello..... (Late Des Moines)	Hancock.....	E. D. Brown, from 21st April, '43 ..	2 20	3 71
Montezuma	Pike	Elijah McEvers ...	18 41	36 65
Monticello	Piatt.....	Jefferson D. Hillis, to 31st Dec., '42.	28 80	53 54
		Titus Hubbart	7 89	16 14

POST OFFICE DEPARTMENT—*Illinois.*

Post Offices.	Counties.	Postmasters.	Compensation.	Net proceeds.
			Dols. cts.	Dols. cts.
Mooberry's Mill... (Ch. to Morton.)	Tazewell	David T. Sill, from 19th Aug. to 30th Sept., '42	19	23
Moore's Prairie ...	Jefferson.....	R. A. D. Wilbanks.	64 98	122 74
Morris' C. H.	Grundy	W. E. Armstrong, from 15th Nov. to 31st Dec., '42.	1 62	3 60
		L. W. Claypool...	6 54	13 14
Morristown.....	Henry	Chs. W. Davenport	22 04	39 54
Morton..... (Late Mooberry's Mill.)	Tazewell	David T. Sill, from 1st Oct., '42....	2 24	3 37
Mount Airy ..... (Dis. May 10, '42.)	Gallatin	Robt. S. Keith	[no ret.]	
Mount Auburn....	Dane.....	John B. Augur, to 31st Dec., '41...	13 62	28 83
		James Camp.....	39 09	80 64
Mount Carmel....	Wabash	Abner Armstrong..	362 70	735 85
Mount Hawkins...	Perry	Calvin M. Clark...	39 34	68 50
Mount Hawley....	Peoria.....	Truman Hawley...	28 45	46 25
Mount Kingston ..	Montgomery..	John Kingston	5 32	9 18
Mt. Knickerbocker.	La Salle.....	N. Knickerbocker, from April 1, '43	0 08	0 08
Mount Langum...	Iroquois	Samuel W. Dilley, from Dec. 2, '42.	1 66	2 61
Mount Morris.....	Ogle.....	Jno. Sharp	138 69	258 42
Mount Pleasant...	Union.....	Caleb Musgrove...	13 02	31 63
Mount Pulaski....	Sangamon ...	Jabez Capps.....	91 36	170 29
Mount Sterling ...	Brown	Alex. Curry, to 27th Feb. '42	74 30	188 72
		R. N. Curry.....	148 88	290 75
Mount Vernon....	Jefferson.....	Downing Baugh, to 21st Sept., '41...	45 63	80 85
		Joel J. Pace, to 15th April, '43	267 79	377 96
		Downing Baugh...	32 76	37 99
Mount Zion..... (Disc. May 28, '42)	Marion	Wm. England, to 30th June, '42 ..	6 29	11 29
Mud Creek..... (Disc. May 23, '43)	Jackson	G. W. Wallace, fr. 1st Oct., '42....	0 75	1 52
Muddy Lane	McDonough..	Jno. T. Gilfrey, jr., to 5th Sept., '42.	18 68	34 76
		John G. Woodside.	9 42	18 05
Mulberry Grove...	Bond	Francis Gill	25 58	50 18
Naperville	Cook	A. H. Howard	356 84	668 33

POST OFFICE DEPARTMENT—*Illinois.*

Post Offices.	Counties.	Postmasters.	Compensation.	Net proceeds.
			Dols. cts.	Dols. cts.
Naples	Scott	Thos. Hollowbush, to 31st March,'43	100 56	186 46
		Royal Mooers	12 11	21 55
Nashville	Washington	Zenas H. Vernon	260 08	413 44
Nauvoo	Hancock	Sidney Rigdon	411 33	722 68
Newark	La Salle	Walter Stowell	122 11	230 06
Newbern	Jersey	Isaac N. Piggatt	18 37	33 41
New Boston	Mercer	Benj. D. Ellett, to 31st Jan., '42	29 43	53 99
		Charles Jack, to 31st March, '42	12 89	23 31
		Wm. Drury	65 72	126 29
Newburgh	Pike	Peter K. Stringham, to March 31, '43	12 16	22 25
		John Dunham	0 91	1 91
New Hartford	Pike	William Grimes, to 30th Sept., '42	17 11	28 74
		Jesse T. McIntyre	7 41	13 17
New Haven	Gallatin	Jno. Wood, to 30th June, '42	49 88	99 95
		Thos. S. Hick, from 23d Aug., '42	28 43	53 57
New Lancaster (Ch'd to Hat Grove)	Warren	Cornelius V. Hopper, to 14th Feb., '43	20 69	41 65
Newland	Richland	Thos. J. Decker	4 55	8 15
Newton	Jasper	Benj. Harris	53 79	112 35
Nine Mile Prairie	Perry	David H. Mead	30 94	57 22
North Bend	Macon	Geo. Boyer	11 99	24 34
Northfield (Disc. March 1,'42)	White	Martin Johnson, to 31st March, 42	2 20	3 68
North Fork	Vermillion	Saml. Gilbert	21 96	34 27
North Hampton	Peoria	Reuben B. Hamlin	51 89	92 63
North Henderson	Mercer	Robt. Pollock, from May 7, '43	0 03	0 09
Northville	La Salle	Jno. Whitmore, to 30th June, '42	17 87	35 21
		Wm. Sly	20 30	38 38
Oakland	Cole	Wm. Patton	76 26	155 01
Oceola (Disc. March 18,'42)	McLean	John B. Holland, to 31st March, '42	10 18	21 90
Okau [late Pleasant Grove]	Clinton	Benj. M. Cox, from Oct. 1, '42	2 54	4 41
Olena	Henderson	Robert Kendall	30 71	54 86
Olney	Richland	Edwin R. Baldwin, from Dec. 26, '41	89 88	103 47
Oneco	Stephenson	Jno. K. Brewster	53 41	107 18

POST OFFICE DEPARTMENT—*Illinois.*

Post Offices.	Counties.	Postmasters.	Compensation.	Net proceeds.
			Dols. cts.	Dols. cts.
Ono	Edgar	Alanson Baldwin	33 96	63 23
Oquawka	Henderson	S. S. Phelps	251 84	455 77
Orange	Peoria	Samuel Dimon, to 31st March, '42	0 47	1 14
(Disc. March 1, '42)				
Oregon City	Ogle	D. H. T. Moss, to 2d Dec., '41	65 60	93 20
		James V. Gale	187 18	363 84
Oswego	Kendall	L. F. Arnold	120 02	222 96
Otsego	Lake	Jeremiah Porter	65 51	135 66
Ottawa	La Salle	Alson Woodruff	750 65	1244 63
Otter Creek	Jersey	J. M. Hurd	21 79	35 13
Oxford	Henry	Amos B. Cole	15 42	23 39
Paddock's Grove	Madison	V. P. Richmond	34 01	63 45
Palestine	Crawford	Wm. Wilson	237 27	417 16
Panama	Carroll	Albert Hawley, to May 3, '43	6 92	12 45
(Disc. April 13, '42)				
Panther Creek	Cass	Amos Bonney	29 61	61 34
Paradise	Cole	Robt. C. Nabb, to 30th Sept., '41	10 90	21 33
		Charles W. Nabb	64 62	103 49
Paris	Edgar	M. K. Alexander	403 38	789 92
Parkersburgh	Richland	Jno. D. Parker	14 34	26 83
Partridge Point	Woodford	Samuel S. Parke	40 82	65 66
Paw-Paw Grove	Ogle	Chs. Morgan	38 51	55 85
Payson	Adams	Nelson Pitkin, to 31st March, '42	79 37	154 09
		Timothy P. Perkins	100 39	196 98
Peacham	Rock Island	Samuel Beal	(no ret.)	
Pekatonica	Winnebago	Merrill E. Mack, to 11th June, '42	66 54	121 11
		Jacob Hyatt	81 94	155 10
Pekin	Tazewell	Gideon H. Rupert, to 25th Feb., '42	191 06	258 93
		I. B. Doolittle	261 01	521 61
Penfield	Kane	Thos. Pike, to 7th Aug., '42	22 01	39 02
		Josiah Lehman	22 14	39 44
Peoria	Peoria	Jos. C. Fuller, to 26th Nov., '41	281 29	508 41
		G. C. Bester, from 1st Jan., '42	976 89	1931 46
Perkin's Grove	Bureau	A. G. Porter, from 9th Aug., '42	3 47	6 53
Perry	Pike	Joseph S. King	116 14	215 46
Petersburgh	Menard	Jacob H. Lansing, to 31st March, '42	73 14	149 19

POST OFFICE DEPARTMENT—*Illinois.*

Post Offices.	Counties.	Postmasters.	Compensation.	Net proceeds.
			Dols. cts.	Dols. cts.
		G. W. Miles	111 16	224 57
Phillipstown	White	Hugh Lucas, to 31st Dec., '41	8 37	15 98
		Thomas Matthews	24 77	45 26
Pickamink	Iroquois	Levi Thompson	6 58	13 61
Pinckneyville	Perry	Humphrey B. Jones	63 31	110 96
Pinus	Jackson	James Harreld, 2d qr. '43 estimated	19 28	38 23
Pittsfield	Pike	Danl. B. Bush	319 64	585 88
Plainfield	Will	Ralph Smith, to 30th June, '42	61 37	119 92
		James Ballard	49 42	96 76
Pleasant Grove (Ch'd to Okau.)	Washington	Jno. P. Moore, to 31st Dec., '41	2 63	2 43
		B. C. Nelson, to 18th Aug., '42	3 86	7 68
Pleasant Hill	Pike	Joshua F. Davis, to 24th Feb., '42	5 11	9 34
		David Hibbard	9 64	14 24
Pleasant Plains	Sangamon	Henry Smith	(no ret.)	
Pleasant Ridge (Disc. Sept. 24,'42)	Clinton	Stephen T. Beeman, from 1st Jan., '42	0 11	0 19
Pleasant Vale	Pike	Jos. Jackson	32 97	62 06
Pleasant Valley (Disc. Sept. 23, '42, re-es'd June 7,'43)	Jo. Daviess	Elisha Kellogg, from 1st April to 30th Aug., '42	0 83	1 54
		Jas. A. Mitchel	[no ret.]	
Pleasant Valley Mills	McDonough	Reuben Harrington, from April 17, '43	1 38	2 00
Plum Creek	Scott	Jere. Fahnestock, to 23d May, '43	10 32	20 72
		Davis Bunch	0 22	0 53
Plymouth	Hancock	Wm. M. King, jr.	94 49	178 22
Point Republic	La Salle	Geo. M. Newton	18 68	31 81
Pollock's	Randolph	Jas. Pollock	15 99	24 84
Pontiac	Livingston	Cors. W. Reynolds, to 30th June, '42	20 17	37 15
		Danl. S. Ebersol	16 62	32 72
Pope Creek	Mercer	Moses Decker, to 31st Dec., '41	5 57	10 87
		Henry Bridger	25 92	47 58
Port Byron	Rock Island	Nathl. Belcher	60 80	112 75
Portland	Whiteside	Ebenezer Seeley	94 37	181 96
Postville	Logan	Jas. Primm	49 30	92 40
Prairie Du Long	Monroe	Edward Newsham	43 01	91 63
Prairie Du Rocher	Randolph	Antoine Albert	69 68	124 80

POST OFFICE DEPARTMENT—*Illinois.*

Post Offices.	Counties.	Postmasters.	Compensation.	Net proceeds.
			Dols. cts.	Dols. cts.
Prairieton	Richland	Nathan Chivers, to 31st Dec., '42	60 98	67 56
		Wm. Beedle, jr	13 32	12 70
Prairieville	Randolph	Jno. C. Crozier	36 76	57 24
Preemption	Mercer	Horace E. Wright.	(No return.)	
Princeton	Bureau	De Grass Salisbury.	407 55	603 03
Princeville	Peoria	Stephen French, to 31st July, '42	20 84	37 05
		Wm. Coburn, from 6th Aug., '42	17 45	30 71
Providence	Bureau	Matthew Dorr	49 72	91 12
Pulaski	Hancock	Alex. Oliver, to 30th Sept., '41	9 37	17 30
		Elisha Olcott	42 83	79 90
Quincy	Adams	Robert Tillson, to 26th May, '43	1276 30	3437 66
		Benjamin Clifford	53 02	130 26
Randolph's Grove	McLean	David Noble	26 94	47 93
Richland	Sangamon	Constantine Foster.	77 76	106 02
Richmond (Ch'd to Geneseo.)	Henry	Jas. M. Allan	(No return.)	
Ridge Farm	Vermillion	Abm. Smith	6 81	10 93
Ridge Prairie	Madison	Geo. Churchill, to 31st Aug., '42	49 43	90 81
		Thomas J. Brady, to 29th May, '43	28 11	51 58
		John Brady	3 76	6 75
Ripley	Brown	Jere. A. Hawkins	12 96	26 35
Risdon	St. Clair	Atlas Moore	13 91	23 15
Robins' Nest	Peoria	Philander Chase	104 05	186 22
Rochester	Sangamon	C. B. Stafford, to March 17, '42	40 69	40 30
		N. P. West	62 15	72 15
Rochester Mills	Wabash	E. H. Baker, from 13th Jan., '43	3 35	3 88
Rock and Cave	Hardin	Jno. Wingate	25 91	54 00
Rockford	Winnebago	Edward Warren, to 24th Aug., '41	70 01	90 12
		Selden M. Church.	632 04	1179 08
Rock Grove	Stephenson	Albert Albertson	33 00	69 06
Rock Island	Rock Island	Chs. A. Garnsey, to 8th April, '43	362 67	691 63
		John Buford	30 15	64 96
Rock River Rapids	Whiteside	Elit. B. Worthington, 2d qr. '43 est'd	148 19	199 31

POST OFFICE DEPARTMENT—*Illinois.*

Post Offices.	Counties.	Postmasters.	Compensation.	Net proceeds.
			Dols. cts.	Dols. cts.
Rock Run	Stephenson	Horatio G. Davis	16 13	32 11
Rock Spring	St. Clair	Jno. M. Peck	55 92	89 65
Rock Vale	Peoria	Geo. G. Sill, 2d qr. '43 estimated	15 43	27 09
Rockville	Will	Aaron Reed, to 15th August, '41	0 83	1 43
		Hiram Todd	12 49	17 48
Rome (Disc. May 23, '43.)	Peoria	Gideon B. Waters, to 5th Feb., '42	7 44	15 11
		Geo. S. Rose, to 7th June, '42	4 09	8 47
Roscoe	Winnebago	Henry Abell	95 90	190 17
Ross' Grove	De Kalb	Wheeler Hedges, fr. 16th May, '43	0 29	0 65
Round Grove (Disc. Nov. 22,'41)	Whiteside	Joel Harvey, to 31st Dec., '41	0 37	0 49
Ruark	Lawrence	Jno. C. Ruark	7 83	14 30
Rushville	Rush	Adam Dunlap	538 66	947 24
Russellville	Lawrence	David Warford, to 3d Aug., '41	2 10	4 90
		Peter M. Post	61 60	120 61
Saint Albans	Hancock	Jonathan Todd, to 31st March, '42	4 59	7 42
		John Knott	5 22	8 84
Saint Augustine	Fulton	Austin Mattingly	27 96	55 36
Saint Charles	Kane	Horace Bancroft, to 15th July, '41	4 19	9 79
		Chs. A. Brooks	367 31	683 77
Saint Francisville	Lawrence	Mason Jones	25 70	49 41
Saint Marie	Jasper	Jos. Picquet	34 08	72 73
Saint Mary's	Hancock	David Greenleaf, to 1st Dec., '41	7 88	17 41
		John R. Nichols	32 33	67 25
Salem	Marion	Geo. E. Lester, to 5th April, '43	325 66	352 94
		H. L. Mills	23 71	44 86
Salisbury	Sangamon	David McMurphy, to 31st March,'42	12 82	26 02
		Henry Shepherd	17 70	31 96
Salt Fork (Disc. Nov. 2, '42.)	Vermillion	Chs. Martin, to 30th Sept., '41	1 10	1 93
Sand Ridge	Menard	Wm. Armstrong, to 31st Dec., '42	6 31	11 51
Santa Anna	De Witt	Jno. Smith	18 49	36 61
Santa Fe	Alexander	Jas. C. McPheeters	7 69	14 62
Sarahsville	Franklin	Jno. T. Davis	29 43	56 01

POST OFFICE DEPARTMENT—*Illinois.*

Post Offices.	Counties.	Postmasters.	Compensation.	Net proceeds.
			Dols. cts.	Dols. cts.
Savanna	Carroll	L. H. Bowen	113 16	208 49
Scottsville	Lee	John Scott, from 1st Oct., '43	7 92	13 71
Seaweardsville	McDonough	Jno. Seaweard, to 31st March, '43	2 82	6 43
Senex (Disc. Aug. 23, '42)	McLean	Jeremiah Greenman, to 3d Sept., '42	8 97	17 31
Seward's Point	Montgomery	Jos. M. Scott, from 25th April, '43	0 21	0 42
Sharon	Whiteside	Robt. Getty	17 36	29 28
Shawneetown	Gallatin	E. H. Gatewood, to 31st March, '43	2158 67	0 00
		John Stickney	194 43	0 00
Shelleyville	Shelley	Fs. C. Thornton, to 31st Dec., '42	362 30	357 73
		Joseph N. Lewis	92 45	83 22
Sherman	Cook	Silas W. Sherman	21 75	39 71
Shoal Creek	Clinton	Fisher Hornback, to June 30, '42	46 45	64 16
		Wm. Woodburn	41 74	114 19
Shokokon	Warren	Robert McQueen	19 48	39 75
Sidney (Disc. Oct. 13, '42)	Champaign	Wm. Nox, to April 19, '42	6 44	12 15
		William H. Brobst, from April 27, to Nov. 1, '42	2 70	6 19
Silver Creek	Stephenson	Horace D. Colburn, from July 1, '41, to June 30, '42	14 57	34 00
		Isaac S. Forbes, from Oct. 1st, '42, to March 31, '43	12 10	26 62
Six Mile (Chang'd to Venice, March 15, '43.)	Madison	Jos. Squire, to June 30, '42	29 48	59 97
		Enoch Withers, to March 31, '43	12 87	28 56
Smithfield (Disc. July 28, '42.)	Alexander	Wilson Able	(No return.)	
Smithton (Disc. Sept. 23, '42)	St. Clair	Benj'n I. Smith, to June 30, '42	1 53	3 64
Somonauk	Kane	David Merritt	61 09	118 22
South Grove	De Kalb	Timothy Wells, from Feb. 12, to Sept. 30, '42	2 86	5 60
		James Byers	2 64	5 20
Sparta	Randolph	Robert G. Shannon,	210 90	424 49

POST OFFICE DEPARTMENT—*Illinois.*

Post Offices.	Counties.	Postmasters.	Compensation.	Net proceeds.
			Dols. cts.	Dols. cts.
Spoon River	Fulton	Thomas Loring, to Dec. 31, '41	5 87	12 06
		Oliver Parlin	18 35	35 52
Springfield	Sangamon	Jas. W. Keyes, to Sept. 7, '41	282 94	774 64
		Geo. W. Spotswood	2402 05	6680 78
Spring Garden	Jefferson	Uriah W. Compton	12 18	26 50
Spring Grove	Warren	John Humphrey	10 68	17 38
Staunton	Macoupin	John Bonner	60 43	120 80
Steele's Mills	Randolph	John C. Brown	46 07	81 37
Sterling (Late Rock River Rapids.)	Whiteside	E. B. Worthington, from April 1, '43	20 30	19 71
Strawberry Grove	Henry	Jos. Tillson	5 89	12 40
Sugar Grove	Kane	Thomas Slater	52 39	98 63
Summit	Cook	Rans. Chamberlain	16 24	28 56
Summum	Fulton	Peter Summe, to March 31, '42	7 41	14 67
		James Gassaway	10 35	15 51
Sunbury	Livingston	John Bradley	8 93	16 06
Swan Creek	Warren	Peter Scott, to Mar. 31, '42	8 71	16 49
		Joseph Ratikin	16 81	23 87
Sycamore	De Kalb	John R. Hamlin, to Nov. 26, '42	116 69	194 78
		Jesse C. Kellogg	43 01	85 06
Table Grove	Fulton	Jas. H. Spicer, to March 31, '43	11 74	23 22
		John Bartholomew	2 11	4 17
Tamarwa	Monroe	Benj'n Million, to Dec. 31, '42	7 81	16 22
		Benjamin Slater	3 39	6 90
Taylorsville	Christian	Eli Matthews, from Aug. 12, '41, to March 18, '42	20 58	41 89
		H. M. Vandeveer, to March 31, '42	88	1 48
		Benjamin L. Yates	43 00	80 55
Tentopolis	Effingham	Clemens Uptmore, from Aug. 2, '42	8 49	17 53
Thornton	Cook	Joseph Case	22 97	47 40
Toulon	Stark	John W. Henderson	31 98	50 96
Tremont	Tazewell	Palmer Holmes	445 11	656 14
Trenton	Knox	Anselm Goodman	18 40	34 99
Trivoli	Peoria	David A. Gove	64 95	118 58
Troy Grove	La Salle	Jason Gurley, to March 31, '42	21 39	44 83

POST OFFICE DEPARTMENT—*Illinois.*

Post Offices.	Counties.	Postmasters.	Compensation.	Net proceeds.
			Dols. cts.	Dols. cts.
		Wm. A. Hickock..	31 20	52 77
Troy Mills	Fulton	Fred'k Mennart, to March 31, '42...	6 87	13 82
		Henry Kreider	11 69	16 97
Twitchell's Mills..	Hardin	Thomas Cowsert ..	11 91	21 05
Tyber ..... (Disc. Feb. 3, '42.)	Shelby.....	John Cook, from Oct. 1st, '41, to Feb. 21, '42.....	39	65
Tyler.....	Winnebago ..	Rich'd C. Bushnell, from July 13, '41, to May 28, '43 ..	43 67	80 31
		Asher Beach.....	2 66	3 22
Tylerville	Warren.....	William Boswick, from Sept. 13, '41	16 58	26 32
Udina	Kane.....	Asa Merrill.....	36 63	67 44
Union ..... (Ch'd to Homer.)	Champaign...	John B. Thomas, to Nov. 2, '41.....	5 02	10 64
Union Grove	Whiteside ...	Jonathan Haines, to Sept. 30, '41....	6 11	3 17
		John A. Robertson.	46 87	85 00
Union Point.....	Union.....	Franklin M. Bennet	(No return.)	
Unity	Alexander....	Henry L. Webb, to March 31, '42...	25 46	51 21
		Jas. J. Hunsucker.	52 67	104 42
Upper Alton.....	Madison	David Smith.....	265 52	522 56
Urbana	Champaign...	T. R. Webber.....	49 19	98 11
Ursa	Adams	Peter Van Nest....	75 87	154 74
Vanceboro'.....	Winnebago...	John E. Vance, to June 31, '42, [1st qr. '42 estimated.]	13 77	27 66
		F. P. Harrison, to March 31, '43...	10 26	19 78
		David Paul.....	4 17	8 68
Vandalia.....	Fayette.....	N. M. McCurdy, to June 30, '42....	220 15	293 39
		David B. Hodge...	189 68	158 92
Venice	Madison.....	Joseph Squire, from April 1, '43.....	5 19	10 61
Vermillionville	La Salle.....	Jabez Whiting	103 97	186 58
Vermont.....	Fulton.....	William McCurdy, to Oct. 13, '42 ..	52 95	101 51
		Jesse Burr, from Oct'r 20, '42, to March 2, '43....	16 22	31 62

POST OFFICE DEPARTMENT—*Illinois.*

Post Offices.	Counties.	Postmasters.	Compensation.	Net proceeds.
			Dols. cts.	Dols. cts.
		Joab Mershon, from March 9, '43	14 15	26 80
Vernon	Crawford	J. D. York, from Oct. 1st, '42, to June 15, '43	2 88	4 13
		Spencer H. Hurst	42	87
Versailles	Brown	Ash. D. Ravenscroft	71 06	134 65
Victoria	Knox	Isaiah Berry	51 09	106 93
Vienna	Johnson	Ivy Reynolds	91 21	195 53
Virginia	Cass	Wm. Naylor	197 12	372 63
Wabash	Wayne	Isaiah Holloway	6 18	14 55
Waddam's Grove	Stephenson	Pells Manny	44 53	93 25
Walker's Grove (Disc. May 28, '42.)	Mason	James Walker, to June 30, '42	5 09	10 29
Walnut Creek	Stark	Silas Richards	16 02	27 45
Walnut Hill	Marion	Israel Jennings	42 56	85 99
Warren C. H. (Ch. to Monmouth)	Warren	Daniel McNeil	(No return.)	
Warrensville	Du Page	Julius M. Warren	105 24	193 08
Warsaw	Hancock	George Rockwell	296 38	599 21
Washington	Tazewell	R. W. Burton	197 01	386 63
Waterford (Disc. July 8, '42.)	Fulton	James P. Green, to July 16, '42, [4th qr. '41 estimated.]	9 85	20 43
Waterloo	Monroe	Jas. M. O. Melveny, to Nov. 15, '41	36 59	72 78
		John Coleman	120 57	243 22
Waynesville	De Witt	Joel Jackson, to Sep. 30, '41	15 95	32 12
		Linus Groves	114 84	229 50
Wedgewood	McHenry	Francis Wedgewood	(No return.)	
Westfield	Clark	David Erringer, to June 30, '42	15 80	29 83
		Thomas Tefft	10 62	20 22
West Plumb River (Disc. Feb. 3, '42.)	Jo. Daviess	Whipple C. Ward, to March 7, '42	3 81	7 43
Wethersfield	Henry	Sylvester Blish	62 10	117 48
Wheeling	Cook	Chas. W. Daniels	73 19	144 02
White Hall	Greene	Elijah Lott	265 17	437 81
Wickliffe	Cook	G. W. Southworth, from Aug. 11, '42	5 42	7 30
Wiggins' Ferry	St. Clair	Alexander H. Cook, to March 31, '42	33 28	67 69
		Michael Walsh, to June 30, '42	13 94	27 49
		Alexander H. Cooke	52 30	101 73

POST OFFICE DEPARTMENT—*Illinois.*

Post Offices.	Counties.	Postmasters.	Compensation.	Net proceeds.
			Dols. cts.	Dols. cts.
Wilcoxville	Schuyler	Anthony Messerer	20 22	40 71
Wilkesborough	McLean	James O. Barnard	39 40	73 95
Williamsburgh	Morgan	Wm. Rose, to Mar.		
(Disc. Feb. 17, '42)		31, '42	1 82	4 07
Williams' Ferry	White	Thomas Williams,		
(Disc. May 28, '42)		to June 30, '42	46	91
Wilmington	Will	Samuel Rolfe, to		
		Aug. 11, '42	41 66	78 27
		James L. Young	31 98	59 70
Winchester	Scott	Zadock York, to		
		Nov. 15, '41	60 72	115 33
		Edward G. Miner	222 80	406 48
Windsor	Bureau	Morris Spalding	54 65	91 02
Winooski	Lee	Asa B. Searls, to		
(Disc. Oct. 8, '41.)		Sept. 30, '41	99	1 91
Wolf Grove	McDonough	Durham Creel	4 99	11 65
Woodburn	Macoupin	Jonathan Huggins	90 99	178 17
Woodbury	Coles	Meredith B. Ross,		
		[1st qr. '43 est'd.]	20 25	38 99
Woodford	Woodford	Wm. King	33 26	64 15
Woodstock	Fulton	Stephen Tompkins	(No return.)	
Woodville	Adams	Theron B. Warren	18 48	37 46
Worcester	McDonough	F. R. Prentice	20 62	42 83
Wyoming	Stark	Wm. F. Thomas	48 82	94 67
Yellow Head Grove	Will	Paul Hathaway,		
		from Oct. 1, '42	5 55	11 82
York	Crawford	John B. Richardson	63 28	119 02
Young	McDonough	James Edmonston	14 20	29 17
Zanesville	Montgomery	Dorice D. Shumway	19 53	41 64

MISSOURI.

[NOTE.—Auditor's report, showing the compensation of Postmasters and net proceeds at each office, from July 1, 1841, to June 30, 1843.]

Post Offices.	Counties.	Postmasters.	Compensation.	Net proceeds.
			Dols. cts.	Dols. cts.
Alexandria	Clark	R. M. Henning, fr. 1st Aug., 1841, (2d qr. '43 estimated)	16 61	32 03
Apple Creek	C. Girardeau	Wm. Manning	113 36	214 66
Arator	Pettis	David Hogan	45 09	84 20
Arcadia	Madison	Henry P. Russell	21 17	43 56

POST OFFICE DEPARTMENT—*Missouri.*

Post Offices.	Counties.	Postmasters.	Compensation.	Net proceeds.
			Dols. cts.	Dols. cts
Argo	Franklin	James B. Braly, to 26th May, 1843	8 12	16 67
Arrow Rock	Saline	C. M. Bradford	210 65	426 18
Ashley	Pike	Alfred Oden, to 20th Sept., 1841	16 24	27 21
		H. W. Corker, to 30th June, 1842	46 56	81 72
		M. M. McLane, from 5th July, 1842	43 42	82 50
Athens [Late Sweet Home.]	Clark	George Gray, fr. 30th Nov., 1841	19 29	37 64
Auburn	Lincoln	Charles E. Perkins	198 63	328 72
Augusta	St. Charles	R. H. Scammon, fm. 24th Jan., 1843	7 33	13 45
Austinville	Livingston	John Austin	6 70	14 05
Avoca	Jefferson	Jonath. Smith, to 31st March, 1843, (3d qr. '42 estimated)	37 33	70 80
		Lewis Renaud	5 26	10 10
Bailey's Landing	Lincoln	John W. McKee	2 0 01	35 88
Baldwinville	Scott	Elezemond Basye, to 31st Dec., 1842	15 03	28 43
		G. B. Griffith	3 81	7 05
Barry	Clay	Charles Beale	82 69	148 09
Batesville	Bates	Freeman Barrows, fr. 18th Dec., 1841	30 12	56 47
Beauvais [Dis. Sept. 14, '42]	St. Genevieve	Valent. Underwood, fr. 1st Oct., 1841, to 30th Sept., 1842	1 25	2 40
Bee Creek Mills	Platte	James C. Lindsay	56 12	105 92
Bellefonte	Pulaski	James M. Floyd, to 31st March, 1842	6 96	16 29
		Jesse A. Rayle	15 21	35 56
Belle Plaine	Clark	Jas. A. McLaughlin, fr. 21st June, 1842	6 18	10 65
Benton	Scott	John S. Gaulden, to 31st March, 1842	27 13	51 60
		Albion Crow, to 15th April, 1843	40 99	58 32
		Alvan Cook	8 29	16 69
Big Blue [Dis. July 28, '42]	Jackson	Peter Booth	(No ret.)	
Big Creek	Johnson	Richard Scott, to 18th Oct., 1841	4 77	10 14
		G. I. Wood	30 81	65 60
Big River Mills	St. Francois	Amos Lunsford, to 31st March, 1842	7 89	13 37
		James Tyler	10 42	21 83

POST OFFICE DEPARTMENT—*Missouri.*

Post Offices.	Counties.	Postmasters.	Compensation.	Net proceeds.
			Dols. cts.	Dols. cts.
Big Spring	Montgomery	Jacob Groom, to 2d May, 1842	4 53	8 37
		George Palmer	6 29	11 98
Black Snake Hills	Buchanan	J. C. Robedaux	(No ret.)	
		F. W. Smith, frm. 1st Oct., 1841	45 24	90 77
Black Water	Johnson	Jeremiah Washam	118 47	223 68
Bloomfield	Stoddart	Orson Bartlett	65 89	115 80
Bloomington	Macon	Robert George	104 21	214 61
Bluff Grove [Ch. to Trenton	Grundy	James T. Lomax, to 31st Dec., 1841	32 42	67 71
Blytheville	Newton	E. P. Dale	48 80	99 71
Bolivar	Polk	James M. Brown, to 7th July, 1841	54 00	118 52
		John M. Clark	255 23	524 49
Boonsboro'	Boone	Wm. James, to 30th Sept., 1841	2 28	3 86
		James Turner, to 31st March, 1843	16 00	29 20
		Peter Kerney	2 81	5 30
Boonville	Cooper	Charles H. Smith	1167 85	2732 10
Bouche Saline [Dis. Aug. 23, '42]	Cole	John T. Thornton, to 30th June, 1842	1 27	3 02
Bournsburgh [Dis. Sept. 19, '42]	Randolph	Oliver P. Baker, to 30th Sept., 1842	9 03	18 10
Bowling Green	Pike	H. G. Edwards	258 33	311 77
Boyd's Store [Dis. Oct. 13, '42]	Polk	Hugh Boyd, to 27th Oct., 1842	36 26	72 06
Bridgeport	Montgomery	James Talbot	41 13	72 25
Bridgeton [Late Owen's Station.]	St. Louis	David Thomas, from 28th Feb., 1843	11 39	22 75
Brookville	Marion	Wm. P. D. Claybrook	16 13	24 26
Brownsville	Saline	Isaac Parsons	30 86	62 37
Brunswick	Chariton	James Keyte, to 20th Nov., 1842	105 74	222 61
		Jeremiah J. Lockhart	51 51	104 85
Bryan	Saline	Isaac Neff	(No ret.)	
Buck Prairie	Barry	Neal McNeill, fr. 15th Jan., 1842	9 23	19 45
Buffalo	Niangua	Samuel Williams, to 30th Sept., 1842	47 51	100 74
		A. E. Conn	30 63	63 61
Buffalo Knob [Dis Oct. 8, '41.]	Pike	John F. Turner	(No ret.)	
Bull Mills [Dis. Sept. 8, '41.]	Taney	Wm. M. Cearnal, to 30th Sept., 1841	44	59
Buncombe	Franklin	Uriah Burns, frm. 1st Jan., 1843	82	1 89

POST OFFICE DEPARTMENT—*Missouri.*

Post Offices.	Counties.	Postmasters.	Compensation.	Net proceeds.
			Dols. cts.	Dols. cts.
Calafornia	Cole.....	Green White, to 30th Sept., 1842	38 60	73 84
		Jeremiah Broaddus, fr. 1st April 1843..	3 12	
Caledonia	Washington .	Solomon Brill, to 10th June, 1842	90 43	150 39
		James S. Evans	74 93	138 44
Calhoun	Rives	James W. Field, to 31st March, 1843..	139 74	274 79
		Asa C. Marvin.....	14 43	29 53
Camden	Ray	Willis Warriner	98 18	201 71
Camden Point....	Platte	J. W. Forbes	20 25	41 81
Cane Creek	Wayne	A. C. Lindsay, to 31st Dec., 1841	2 60	5 79
		Ezekiel Sandlin	15 10	34 32
Cape Girardeau ..	C. Cirardeau.	Wm. H. McKnight, to 31st Dec., 1841 ...	68 52	113 11
		W. W. Braley	182 69	322 15
Carondelet	St. Louis....	Joseph Le Blond	32 74	64 51
Carrollton	Carroll	Harrison Wilcoxson, to 19th Aug., 1841.	17 87	32 34
		A. D. Rock, to 31st March, 1843.....	167 27	321 04
		Thornt'n H. Freeman	35 63	35 28
Carthage	Jasper	George Hornback, fm. 1st Jan., 1842.....	14 50	21 08
Cave Spring	Crawford....	A. C. Parks	21 23	49 08
Cedar Creek	Wayne	Alex. A. Short.....	(No ret.)	
Centreville..... [Dis. Feb. 3, '42]	Callaway....	James Beatty, to 28th Feb., 1842	2 49	4 24
Chantilly	Lincoln	Robert McIntosh....	16 71	29 26
Chariton	Chariton	John M. Feazell	223 23	330 11
Chariton Mills ...	Adair.....	Thomas Hargrave ...	(No ret.)	
Chilicothe.....	Livingston ..	Chas. Moore, to 26th Aug., 1841	9 98	19 63
		Novazembla Johnson	116 70	237 13
Cincinnati ..... [Dis. Mar. 29, '42]	Ralls	Jesse Boarman, to 7th March, 1842.....	14 46	25 92
Clark's Fork	Cooper.....	Thomas Barnes, from 1st Jan., 1842	5 25	9 26
Clarksville.....	Pike	James W. Booth, to 30th Sept., 1842 ..	103 78	193 41
		H. T. Kent.....	63 58	120 80
Clear Fork Mills .	Johnson.....	Grandison Thornton, fr. 1st Jan., 1842 ..	7 03	9 87
Clifton ..... [Dis. Jan. 1, '42.]	Jefferson	Lawson Cooley	(No ret.)	
Cole Camp.....	Benton	Ezekiel Williams ...	32 96	65 37
Columbia	Boone	Ann Gentry.....	739 82	1559 84

POST OFFICE DEPARTMENT—*Missouri.*

Post Offices.	Counties.	Postmasters.	Compensation.	Net proceeds.
			Dols. cts.	Dols. cts.
Commerce	Scott	Wm. Gracy, to 30th Sept., 1842	42 45	88 33
		Isaac Reed	20 82	42 55
Concord	Callaway	John Henderson	27 90	55 89
Conner's Mills	Cooper	James F. Conner	27 60	47 70
Cool Spring	La Fayette	Samuel R. Shore, to 30th June, 1842	9 60	20 68
		Archib. W. Riddings.	9 46	18 78
Cote SansDesseins	Callaway	A. G. Bennett	32 16	60 06
Cove Springs	Ralls	John Abbay, jr.	12 84	23 91
Cow Creek	Saline	R. W. Brown, to 30th Sept., 1841	5 11	9 11
		Henry I. Brown	29 63	54 73
Crane Creek	Greene	John Allen	22 78	49 45
Cravensville	Daviess	Wm. Craven, from 1st Oct., 1841, to 31st March, 1843	36 73	75 97
Crisp Prairie	Dade	Hugh L. Hembree	(No ret.)	
Cross Plains	Callaway	Richard Swann	12 65	22 71
Cross Roads	Gasconade	John Woody	5 77	7 35
Dade C. H.	Dade	Washington Farmer, fm. 13th Aug., 1842	39 09	74 58
Danville	Montgomery	Chas. J. Drury	171 17	285 21
Dardenne [Ch. to Augusta.]	St. Charles	John Smith, to 20th Jan., 1843	14 01	25 58
Davies Prairie	Lewis	C. C. Davies, to 25th July, 1842	3 88	8 29
		H. P. Vancleve, from 21st Nov., 1842	1 83	4 13
Decatur [Dis. Aug. 23, '42]	Howard	Daniel W. Griffith, to 30th June, 1842	7 33	11 67
Deep Water	Henry	John C. Stone	19 11	34 61
De Kalb	Buchanan	A. G. Cunningham, to 8th Feb., 1842	22 03	35 92
		John Taylor	57 01	116 83
Delphi	Gasconade	Richard Richardson	9 64	21 77
Dent's Settlement	St. Francois	John W. Cooley, to 11th March, 1842	3 04	5 04
De Witt	Carroll	Wm. Ketron, fm. 27th April, 1842	24 44	39 75
Dixonville	Cole	Jere. Dixon	9 31	14 98
Dover	La Fayette	James S. Plattenburg.	240 65	468 78
Dry Fork	Ralls	J. H. Leake	6 80	12 91
Edina	Scotland	James A. Reid	40 59	77 52
Edinburg	Scotland	Richard Gale, jr.	24 12	47 48
El Dorado	Clark	Samuel Dobyns, to 4th March, 1843	18 40	35 27

POST OFFICE DEPARTMENT—*Missouri.*

Post Offices.	Counties.	Postmasters.	Compensation.	Net proceeds.
			Dols. cts.	Dols. cts.
		H. P. Arnold, fr. 11th March, 1843	3 80	7 57
Eleven Points	Ripley	Chas. Huddleston	18 04	37 31
Elk Horn	Ray	Lawrence Glaze, to 31st March, 1842	17 10	37 84
		A. B. Beauchamp, fm. 7th July, to 30th Sept., 1842	3 84	8 16
Elkton	Polk	C. P. Arbuckle, to 30th Sept., 1841	3 42	8 01
		W. H. Abbe, fr. 10th Nov., 1841, to 30th June, 1842	6 05	12 10
		Wm. R. Vestal, from 25th Aug., 1842, to 17th May, 1843	5 69	11 19
Ellisville	St. Louis	Wm. A. Hereford	(No ret.)	
Ellsworth	Pulaski	Wm. C. Skinner	47 16	93 35
Elm Grove	Clay	James E. Hall	38 38	68 56
Enterprise	Newton	Alfred Oliver, fm. 1st Oct., 1842	6 97	12 88
Ewingsville [Dis. July 28, '42]	Cooper	Urbin E. Ruby, fr. 1st Jan., to 31st March, 1842	2 96	4 93
Fairfield	Benton	Nicholas Campbell	37 91	79 40
Fairview	Pettis	T. B. Pemberton, to 31st March, 1843	20 07	35 38
		Jesse Pemberton	1 91	2 36
Farmington	St. Francois	Corbin Alexander, to 31st Dec., 1841	48 25	82 31
		John Cobb, to 31st March, 1843	99 74	191 04
		Milton P. Cayce	17 23	34 19
Far West	Caldwell	David Hughes	100 47	218 67
Fayette	Howard	Wm. Taylor	727 43	1527 26
Fee Fee	St. Louis	James S. Quisenberry fr. 23d April, 1842	21 51	29 55
Felix	Morgan	John B. Fisher	25 71	49 31
Femme Osage	St. Charles	J. R. McDearmon	45 29	93 80
Fenton	St. Louis	Jabez Ferris	11 70	21 57
Flat Creek	Barry	Josiah McCary	16 21	34 07
Flint Hill	St. Charles	T. P. Grantham	109 67	209 74
Florence	Morgan	W. H. Hord, to 31st Dec., 1842	32 48	68 85
		Wm. Baughman	11 77	25 06
Florida	Monroe	W. N. Penn	155 01	284 10
Florisant	St. Louis	E. W. Robbins, to 31st Dec., 1841	25 10	49 90

POST OFFICE DEPARTMENT—*Missouri.*

Post Offices.	Counties.	Postmasters.	Compensation.	Net proceeds.
			Dols. cts.	Dols. cts.
		James Castello, to 31st July, 1842....	28 99	57 21
		Paul G. Lindsey	35 93	69 49
Forsyth	Taney	John D. Shannon, to 4th Sept., 1841 ...	8 43	17 74
		Joseph C. Page, to 30th Sept., 1842 ..	35 72	71 55
		Thomas M. Johnston, to 1st June, 1843..	22 75	47 60
		John W. Danforth ...	35	82
Fort Leavenworth	Clay.....	A. G. Wilson, to 30th Sept., 1841.....	53 97	109 88
		Hiram Rich	419 96	848 84
Fort Osage	Jackson	Lewis Franklin	55 13	101 50
Fort Scott.....	Bates	John A. Bugg, fr. 21st April, 1843	24 99	38 85
Fourche àRenault	Washington .	Chas. Springer	19 25	32 35
Fox Creek	St. Louis....	Peregrine Tippett ...	72 75	132 57
Frankford	Pike	Adam Muse	89 31	160 79
Franklin	Howard	Geo. Chapman.....	155 56	265 05
Fredericksburgh: [Dis. Mar. 5, '42.]	Ray	R. W. Nowlin	(No ret.)	
Fredericktown...	Madison	S. A. Guignon	196 84	342 37
Fulton.....	Callaway....	Wm. Houston, to 10th April, 1843	507 08	854 89
		Nathan Konns	69 75	71 52
Gallaher's Mills..	Franklin	Michael Gallaher ...	10 35	21 14
Gallatin.....	Daviess	M. T. Green, to 30th June, 1842.....	125 61	260 95
		P. R. Wirt	88 13	173 14
Gasconade C. H.	Gasconade...	Matthias McChesney, to 31st March, 1843, (4th qr '41 estim'd)	51 94	108 11
Georgetown	Pettis.....	Amos Fristoe	222 29	424 11
Glasgow.....	Howard.	Thomas A. Lewis, to Dec. 31, 1841	126 55	281 09
		R. P. Hanenkamp...	522 64	906 82
Glenfinlas	Jefferson	Lewis Boldue.....	11 00	15 58
Golden Grove....	Jasper.....	James K. Plaster, fr. Oct. 1, 1842.....	2 00	4 40
Gooch's Mills....	Cooper	Wm. D. Gooch	29 79	52 77
Grand Pass	Saline	John Demoss, to 30th Sept., 1841.....	6 50	12 36
		David McReynolds ..	55 11	77 91
Granville ..... (Dis. Mar. 1, '42)	Platte	Granville Linnville, to Dec. 31, 1841	1 32	2 67
Grape Grove	Ray.....	A. McCuistion, to 30th Sept., 1841	4 19	9 20
		M. C. Knuckols	25 04	53 49

POST OFFICE DEPARTMENT—*Missouri.*

Post Offices.	Counties.	Postmasters.	Compensation.	Net proceeds.
			Dols. cts.	Dols. cts.
Gravi	Morgan	E. S. Drake, to 31st March, 1842	16 52	33 91
		John C. Robertson	27 38	54 35
Greene	Cape Girard'u	Jacob Lutes	9 48	20 98
Greenfield	Shelby	Elias Winchell	22 69	39 02
Green Hill	Callaway	John Harrison	(No ret.)	
Greenton	Lafayette	Jas. H. Ballard	50 57	81 49
Greenville	Wayne	Daniel J. Morgan	90 21	171 17
Griswold City	Franklin	M. W. Griswold, to June 30, 1842	9 25	14 10
		G. A. Anderson, to March 31, 1843	4 81	9 58
		W. C. Maupin	2 00	3 87
Hannibal	Marion	Wm. F. Strode, to 15th Nov., 1841	65 89	152 40
		Wm. M. Mitchell, to June 30, 1842	131 66	289 48
		Thomas J. Ayres	276 32	509 02
Harmony	Washington	Forman Manning, to March 31, 1842	16 44	30 20
		Samuel P. Stone	22 81	44 73
Harrison's Mills	Crawford	Benj. Harrison	15 38	28 56
Harrisonville	Van Buren	Thomas Davisson, to July 13, 1841	2 40	4 80
		Lynch Brooks	151 29	320 30
Hartsville	Wright	Isham P. Pool, from Jan. 1, 1843	2 63	5 16
Hazle Grove	Saline	Robert C. Fitzgerald, from Oct. 1, 1842	93	1 70
Herculaneum	Jefferson	John Geiger, to 30th June, 1842	50 05	92 77
		Augustus Guibor	41 75	71 36
Hermann	Gasconade	Julius Leupold	127 38	275 23
Hibernia	Callaway	John Younts	32 49	65 79
Hickory Creek	Audrian	Lanson T. Musick	7 91	12 63
Hickory Grove	Warren	Mark S. Pringle	123 41	184 44
Hickory Hill	Cole	Milan Musick	30 14	59 20
High Hill	Montgomery	Jas. Jones	40 82	82 72
Hillsborough	Jefferson	John Carver, to Dec. 7, 1841	9 14	17 26
		M. W. Horine	46 56	80 42
Hill's Point	Platte	Arch'd Hill	31 33	58 51
Honey Creek	Newton	Burton McGhee	(No ret.)	
House's Springs	Jefferson	Jas. Keepers	24 23	48 29
Houston	Marion	Younger P. True	47 45	86 05
Humansville	Polk	John G. Human	22 98	40 70
Huntsville	Randolph	D. C. Garth, to 30th Sept., 1841	39 51	50 37
		F. G. Cockrill	261 28	396 83

POST OFFICE DEPARTMENT—*Missouri.*

Post Offices.	Counties.	Postmasters.	Compensation.	Net proceeds.
			Dols. cts.	Dols. cts.
Hydesburg	Ralls	Samuel Smith	50 16	93 44
Iberia	Miller	Reuben Short	19 35	39 34
Independence	Jackson	Rich'd Fristoe, to 3d Dec., 1841	116 30	239 81
		C. W. Bowyer	552 25	1227 53
Indian Creek	Monroe	Joseph Hogan, fr. 11th to 31st March, 1842	1 44	3 37
		James C. Moore, from Jan. 1, 1843	1 57	3 18
Jackson	Cape Girard'u	John W. Gayle	273 86	480 53
Jake's Prairie	Gasconade	Isaiah King, to Sept. 30, 1842	34 25	65 40
		John Miller	11 87	25 04
James' Bayou (Dis. Sept. 14,'42)	New Madrid	A. S. Henderson, to June 30, 1842	4 55	7 69
Jamestown	Andrew	E. S. Castle	90 70	192 51
Jasper (Ch. to Carthage)	Jasper	George Hornback, to Dec. 31, 1842	31 71	63 26
Jefferson Barracks	St. Louis	Geo. Stevenson	534 93	952 73
Jefferson City	Cole	Geo. W. White	1158 35	2999 67
Jonesborough	Saline	Geo. E. Boswell, from May 26, 1843	1 12	2 64
Jones' Tan-yard	Callaway	John Jones	50 37	72 82
Kendall (Dis. April 13,'42)	Clay	Chas. Parmer, to 31st March, 1842	5 99	9 92
Kennonsville	Lewis	Thos. B. Williams	20 61	39 02
Keytesville	Chariton	Lisbon Applegate, to March 31, 1843	212 44	411 30
		D. G. Saunders	19 35	37 75
Kinderhook (Dis. Mar. 15, '42)	Gasconade	L. L. L. Lane, to 31st Dec., 1841	1 79	3 78
King's Mills	Montgomery	Conrad Y. King	22 04	40 37
Knoxville	Ray	M. F. Rainwater	49 21	103 75
La Grange	Lewis	Charles S. Skinner	91 17	179 76
La Mine	Cooper	Freeman Wing, from Aug. 26, to Nov. 13, 1842	65	78
		Nelson Church	2 41	4 30
Lamme's Mills	Boone	Mt. Ætna Morris, to March 31, 1843	10 13	21 53
		James McConathy	97	1 96
Lane's Prairie (Dis. April 28,'43)	Osage	John Coyle, from Jan. 1 to Mar. 31, 1843	82	1 59
Lebanon	Boone	John M. McGee	21 81	44 34
Lesterville	Shannon	C. C. Campbell, from Jan. 1, 1843	74	1 12

POST OFFICE DEPARTMENT—*Missouri.*

Post Offices.	Counties.	Postmasters.	Compensation.	Net proceeds.
			Dols. cts.	Dols. cts.
Lewis' Grove	Shelby	John B. Lewis	3 77	6 60
Lexington	La Fayette	J. T. A. Henderson, to July 8, 1841	9 30	13 78
		Wm. H. Russell	947 68	1999 83
Liberty	Clay	Henry Coleman	833 05	2024 24
Linneus	Linn	Jas. Cooper, to Dec. 31, 1841	38 43	81 71
		Samuel Iles, to April 19, 1843	122 49	257 12
		I. U. Parsons	16 63	35 22
Linnville	Jefferson	Jos. McKee	10 65	19 50
Lisle	Osage	Wm. W. Tiller, to 30th June, 1842	51 22	110 35
		George Willson	46 87	102 26
Little Osage	Bates	Leonard Dodge	154 17	278 30
Little Piney	Pulaski	Jas. Harrison, to 30th Sept., 1842	15 06	32 02
		Benj. B. Harrison	8 47	17 87
Little Prairie	Crawford	Benj. Wishon	21 39	43 82
Lone Jack	Jackson	Wareham Easby	39 81	79 67
Long Branch	Monroe	Thos. Guthrie, to 31st Dec., 1841	2 21	4 74
		Charles W. Browning	6 47	13 43
Longwood	Pettis	M. A. Ferris, to 30th June, 1842	15 91	25 65
Lost Creek	Lincoln	Wm. Watts, to 31st Dec., 1841	2 38	4 61
		James Vance	8 53	16 66
Louisiana	Pike	William Luce, to 1st Sept., 1841	33 85	54 85
		Edwin Draper	261 43	476 57
Louisville	Lincoln	Enoch Emerson	73 71	127 30
Loutre Island	Montgomery	J. H. Neile, to Dec. 31, 1842	18 07	33 37
Lowndes	Wayne	Henry B. Barnheart	5 79	10 15
Lucy's Creek	Gasconade	George Crutsinger	20 68	43 21
McDonald	Barry	John G. Locke, to 30th Sept., 1842	12 23	22 90
		Samuel M. Phariss	9 58	17 38
McHargue's	Chariton	John McHargue	16 83	32 61
Macon	Jasper	Enoch Estep, from 1st April, 1843	1 20	2 80
Madison	Monroe	Martin Grove, to 31st Dec., 1841	11 48	23 52
		John J. Holliday	39 73	81 53
Madisonville	Ralls	Jona'n S. Crosthwait	28 38	51 27
Manchester	St. Louis	Wm. F. Berry	209 07	412 18
Manlius	Carroll	C. G. Merrill, to 31st Dec., 1842	10 14	19 85

POST OFFICE DEPARTMENT—*Missouri.*

Post Offices.	Counties.	Postmasters.	Compensation.	Net proceeds.
			Dols. cts.	Dols. cts.
		E. J. Rea	5 48	11 42
MarameeIron w'ks	Crawford	Samuel Massey	56 97	117 15
Marion	Cole	Wm. Hickman	50 89	91 66
Marion City	Marion	Sidney P. Haines	30 27	49 65
Marion College	Marion	Hiram P. Goodrich, to April 15, 1843	107 15	206 03
		John Blatchford	10 45	19 81
Marshall	Saline	John Hood	222 25	413 79
Marthasville	Warren	Harvey Griswold	97 32	181 66
Martinsburgh	Ripley	John F. Martin, from Jan. 1, 1843	36	80
Mason	Clinton	Samuel T. Mason	78 89	154 07
Mathew's Prairie	Scott	Hy. G. Cummins	92 59	177 38
Mavais	Gasconade	Jesse Boon	9 22	20 29
Medicine Creek	Livingston	Nathan H. Gregory	10 24	21 26
Memphis	Scotland	Wm. Forman	47 85	90 19
Merrellsville	Marion	Eli Merrell	10 15	15 67
Mexico	Audrian	J. B. Morris	77 00	148 81
Miami	Saline	Singleton Vaughan, to Sept. 30, 1842	42 48	81 90
		Charles Carthrae	30 04	61 87
Middle Fabbies	Adair	Samuel G. Briggs, to Sept. 30, 1841	46	74
		Martin Goldsberry	10 49	20 79
Middle Fork	Macon	Philip Teter	4 91	9 19
Middle Grove	Monroe	J. G. C Milligan	70 44	135 56
Middletown	Montgomery	Jas. Ramey, to June 30, 1842	16 73	28 18
		Simpson Stuart	18 67	35 26
Midway	Cooper	Albert G. Tompkins, from Feb. 1, 1843	1 54	3 42
Milford	Scotland	A. B. Cummins, from Oct. 1 to Dec. 31, '41	47	56
		Hiram Beach	8 91	18 49
Mill Creek	Ripley	Robt. Murdock	3 53	8 22
Millersburgh	Callaway	J. D. N. Thompson, to 31st March, 1842	44 95	87 28
		William M. Baker	57 39	113 08
Millwood	Lincoln	Hillary P. Mudd, frm. Jan. 1, 1843	3 50	5 08
Milton	Randolph	Jas. B. Daneron, to March 31, 1842	24 35	48 83
		Anthony Harman	39 05	72 56
Mine la Mott	Madison	George Pettit, to 24th Dec., 1841	14 53	27 57
		W. W. Fleming	73 25	150 81
Missouriton	St. Charles	G. H. Wallace, to 30th Sept., 1842	47 36	100 31
		Ira E. Tatum, (1st qr. '43 estimated)	24 88	36 84

POST OFFICE DEPARTMENT—*Missouri.*

Post Offices.	Counties.	Postmasters.	Compensation.	Net proceeds.
			Dols. cts.	Dols. cts.
Moniteau	Cole	Joshua Hightower	40 91	77 87
Monroe C. H. (Ch'd to Paris)	Monroe	E. W. McBride, to Aug. 22d, 1841	55 56	49 23
		John Williams, to 31st Dec., 1841	20 79	39 07
Monticello	Lewis	Geo. Railey	334 09	638 29
Moreau	Cole	Enoch Enloe	54 43	105 02
Mound	Carroll	Hiram McCall	(No ret.)	
Mount Airy	Randolph	Samuel C. Davis	8 96	17 63
Mount Carmel	Cooper	H. B. McCorkle, to Aug. 15, 1841	1 36	2 71
		Wm. Steele	21 58	43 21
Mount Hope	La Fayette	Jos. Chrisman	26 26	43 88
Mount Pleasant	Barry	Campbell G. Cowan	25 22	53 60
Mount Refuge	Clinton	Isaac D. Baldwin, fm. July 24, 1842	3 92	5 82
Mount Vernon	Dade	F. C. Williams, to 6th Sept., 1841	7 47	16 30
		Jas. T. Sanders, to 30th June, 1842	35 50	76 85
		William Orr, to Sept. 6, 1842	35 80	74 51
Munger's Mill	Shannon	Marvin Munger	11 33	21 23
Nashville	Boone	John Parker	76 82	149 17
Nave's Store	Livingston	Jesse Nave	71 31	146 69
Naylor's Store	St. Charles	James Naylor, from Jan. 1, 1842	86 67	122 93
Neashoe	Newton	Milton Sexton	122 05	235 49
Newark	Lewis	Tilghman Todd, to 31st March, 1842	41 56	81 37
		Samuel E. Darnes, to 30th Sept., 1842	24 79	42 86
		Wm. H. Frush	31 03	58 80
New Bloomfield	Callaway	Jas. D. McGary	113 60	215 91
New Hope	Lincoln	J. M. Parsons, to 11th Sept., 1841	6 34	11 90
		W. H. Nicklin, to 17th May, 1843	49 14	91 68
		Thomas Moore	3 16	5 92
New London	Ralls	Granville Clayton, to Aug. 24, 1841	15 66	29 76
		James Smith	137 20	268 51
New Madrid	New Madrid	Henry Toney, to 30th June, 1842	160 80	258 72
		Richard Barkley	163 82	313 89
New Market	Platte	Thos. E. Jordan, to 31st March, 1842	51 27	105 55
		James Strong	79 34	161 47

POST OFFICE DEPARTMENT—*Missouri.*

Post Offices.	Counties.	Postmasters.	Compensation.	Net proceeds.
			Dols. cts.	Dols. cts.
Newport	Franklin	Jos'a Pinkston, to 28th Oct., 1841	8 84	16 49
		Samuel Rule, to 17th June, 1842	17 40	34 50
		William M. Harris	24 10	49 04
Noddaway	Andrew	G. G. H. Brand, to March 31, 1842	7 87	17 60
		John Lincoln, from 1st July, 1842	15 10	34 50
Oak Dale	Shelby	A. E. Wood	30 87	60 14
Oak Grove	Jackson	John McKinney	20 68	42 59
Oakland	Pulaski	J. G. D. Manny, to 31st March, 1842	16 80	32 65
		Merrit Manny	25 61	48 46
Oakville	St. Louis	Wm. K. Knotts, from June 28, 1842, to March 31, 1843	2 65	4 48
Ogden's	New Madrid	Needham Sikes	17 15	29 59
Old Jefferson	Saline	Wm. A. Wilson	67 50	115 64
Old Mines	Washington	John Casey, jr., to Sep. 30, 1841	8 84	17 43
		L. W. Harris	80 54	111 67
Oliver's Prairie	Newton	Micajah H. Clark, (3d and 4th qrs. '42 estd)	8 18	16 07
Oregon	Holt	John C. Norman, fm. Feb. 13, 1843	17 19	28 55
Osage	Crawford	James Sanders	10 25	15 71
Oseola	St. Clair	Philip Crow, to 31st Dec., 1842	152 02	301 32
		J. F. Weidemeyer	36 54	76 39
Owens' Station [Ch. to Bridgeton]	St. Louis	Adam Martin, to 31st March, 1842	33 04	59 59
		R. L. Wakefield, to 28th Feb., 1843	34 40	63 63
Owensville	Clay	Henry Owens, to 31st Dec., 1842	27 84	55 13
Ozark	Greene	James Harper, to 31st March, 1842	10 77	23 02
		A. N. Farmer, to 31st March, 1843	14 85	33 84
Palestine	Cooper	Thornton P. Bell	99 79	182 67
Palmyra	Marion	R. H. Lane	644 50	1411 95
Paris [Late Monroe C. H]	Monroe	John Williams, fr. 1st Oct., 1841	339 15	643 07
Parkville [Dis. July 20, '41; re-est. Nov., 16, 1841.]	Platte	George S. Park, from 19th Jan., 1842	17 44	35 98

POST OFFICE DEPARTMENT—*Missouri.*

Post Offices.	Counties.	Postmasters.	Compensation.	Net proceeds.
			Dols. cts.	Dols. cts.
Patterson	St. Genevieve	Benj. W. Knox	28 49	55 15
Paynesville	Pike	Benj. Gibson	105 52	195 01
Perryville	Perry	Fred. C. Hase, to 31st Dec., 1841	87 33	167 58
		John W. Noell	255 37	502 66
Petersburgh	Boone	J. M. Cunningham	(No ret.)	
		Thomas Carlisle, fm. 21st July, 1841	33 73	62 56
Petra	Saline	James Jones, fm. 27th March, 1842	20 70	36 85
Pigeon Creek	Ralls	Wm. Forman	36 51	73 65
Pilot Grove	Cooper	John McCutchin	40 11	75 44
Pinckney	Warren	Adam Fisher, to 2d Nov., 1841	11 44	17 76
		J. M. Swayse	51 25	73 58
Pine Bluff	Pulaski	John B. Harrison	5 68	12 91
Pisgah	Cole	David Jones	59 74	118 60
Platte City	Platte	James H. Johnston	503 53	1066 73
Plattsburgh	Clinton	Martin Palmer, to 30th Sept., 1841	18 29	34 43
		D. M. McDonald	171 89	296 83
Pleasant Gap	Bates	John O. Walker, to 22d Aug., 1842	27 78	53 42
		Anderson Cockrill	11 87	21 81
Pleasant Green	Cooper	A. S. Walker, fr. 9th Dec., 1842	9 00	13 72
Pleasant Hill	Van Buren	Wm. W. Wright, (4th qr. '41, 3d qr. '42, & 1st qr. '43 est'd)	68 85	120 68
Pleasant Park [Ch. to De Witt.]	Carroll	George McKinney, to 27th April, 1842	15 77	32 76
Pleasant Plains	Scott	Washington Orr	16 65	34 30
Pleasant Prairie	Greene	Lewis A. Patillo	32 07	68 29
Pomme De Terre. [Dis. Aug. 23, '42]	Jasper	Henry Clemons, to 30th June, 1842	1 59	3 78
Pond Fort [Ch. to Naylor's Store.]	St. Charles	Robert Bailey, to 31st Dec., 1841	14 88	25 31
Portage De Sioux	St. Charles	Joseph Johnson	21 79	36 47
Portland	Callaway	Robert Stevens	207 96	372 97
Port William	Franklin	Wm. North	110 96	219 31
Potosi	Washington	Daniel Casey, to 31st Dec., 1841	65 56	122 13
		John Brickey	232 22	414 62
Prospect	Clinton	John D. Burton, from 25th Nov., 1842, to 31st March, 1843	75	1 63
Richland	Greene	E. F. Robards, to 31st Dec., 1841	2 38	3 65
		Daniel Headlee	9 15	16 82

POST OFFICE DEPARTMENT—*Missouri.*

Post Offices.	Counties.	Postmasters.	Compensation.	Net proceeds.
			Dols. cts.	Dols. cts.
Richmond	Ray	Wm. Hudgins, to 30th June, 1842	207 96	436 52
		D. H. Quesenberry, (4th qr. '42 and 1st qr. '43 estimated)	211 28	485 46
Rives' C. H.	Rives	B. F. Wallace	100 94	195 54
Roanoke	Randolph	James Head	82 81	157 93
Rocheport	Boone	Thomas Hart, to 24th Aug., 1841	23 92	45 50
		Cary Peebles	323 07	652 76
Rock Bridge	Ozark	John Young, fr. 13th Dec., 1842	4 33	9 15
Rock Castle	Osage	Josiah B. Hodge, fm. 28th Jan., 1843	1 18	2 49
Rock Hill	St. Louis	John C. Marshall, to 31st March, 1843	20 27	32 57
		Wm. McCormick	4 42	7 31
Rk. House Prairie	Buchanan	Wilson Mudgett, to 30th Sept., 1842	60 33	136 14
		Edward Snyder	30 98	62 95
Rock Prairie	Dade	Moses Theobald	(No ret.)	
Rockland Mills [Ch. to Jonesboro']	Saline	W. N. Oliver, to 31st March, 1843	73 96	115 07
Rocky Mount	Miller	Edmund Wilkes	26 43	47 21
Rocky Ridge [Dis. Dec. 6, '41.]	Benton	Sampson Norton, to 31st Dec., 1841	9 28	20 33
Roscoe	Rives	John Burch	22 01	45 23
Round Grove [Dis. May 15, '43.]	Carroll	Alex. C. Blackwell, to 15th April, 1843	27 78	50 24
Round Hill	Cooper	Lot Howard, jr.	22 69	42 08
Rush Tower	Jefferson	Andrew Fight, from 14th Feb., 1843	3 13	7 05
St. Charles	St. Charles	Joseph Fawcett	708 37	1253 65
St. Francisville	Lewis	George Haywood	103 59	180 58
St. Genevieve C. H.	St. Genevieve	J. N. Amoreaux	311 28	539 63
St. Louis	St. Louis	Thomas Watson, to 31st July, 1842	2166 67	28644 37
		Samuel B. Churchill.	1780 00	24535 12
St. Mary's Landing	St. Genevieve	Fred. A. Kent, (2d qr. '43 estimated)	66 58	119 65
St. Peter's [Dis. Nov. 25, '42]	St. Charles	Paul Trendly, to 31st Dec., 1842	13 84	13 87
Salem	Benton	Samuel Brown, (2d qr. '43 estimated)	13 94	32 64
Saline	Ralls	N. C. Williams	17 46	31 39
Salt River	Audrian	Zachariah Jackson, to 31st May, 1843	6 07	10 60
Sand Hill	Lewis	Andrew Williams, (2d qr. '43 estimated)	73 58	157 73

POST OFFICE DEPARTMENT—*Missouri.*

Post Offices.	Counties.	Postmasters.	Compensation.	Net proceeds.
			Dols. cts.	Dols. cts.
Sandsville	Clinton	Daniel Saunders, from 1st Oct., 1841	23 96	45 79
Sappington [Dis. July 8, '42; re-est. Sept. 8, '42.]	St. Louis	W. L. Long, frm. 23d July, 1841, to 30th June, 1842	21 70	37 79
		R. J. Harvey, frm. 1st Oct., 1842, to 20th May, 1843	11 12	18 34
		Zephan. Sappington	2 26	2 70
Sarcoxie	Newton	John M. Richardson, to 24th July, 1841	11 99	16 54
		Andrew Wilson	194 84	337 80
Savannah [Late White Hall]	Andrew	Wm. H. Rodgers, fm. 1st Oct., 1842	319 47	718 20
Saverton	Ralls	Elijah N. Hascall	24 71	51 28
Selma	Jefferson	Luther M. Kennett	43 96	93 26
Sexton's	Boone	G. H. Sexton	40 42	65 78
Shamrock	Callaway	Parson W. Overly	45 38	84 64
Sharpsburg	Monroe	Richard Sharp	16 90	34 70
Shelbyville	Shelby	James M. Rider, to 30th Sept., 1841	28 36	50 71
		I. W. Stavely, to 31st March, 1843	148 25	302 40
		C. M. Gentry	24 77	49 89
Sibley	Jackson	John Hambright, fm. 18th Sept., 1842	9 89	13 24
Smithland	Randolph	John J. Allen, to 30th June, 1842	20 51	39 90
		Fleming Terrell	25 98	50 36
Somerset	Monroe	Albert G. Williams	63 85	122 41
Spanish Prairie	Crawford	Wm. E. Hawkins, fr. 19th Sept., 1842	5 01	9 85
Sparta	Buchanan	Richard Fulton	171 04	359 02
Spencersburg	Pike	Aaron Hendricks	48 20	89 29
Springfield	Greene	Thomas Shannon, to 30th Sept., 1841	62 93	150 09
		W. B. Farmer	424 51	881 82
Spring Hill [Dis. 30th Mar. '43]	Scott	Wilson Brown, to 17th April, 1843	18 85	33 57
Steelville	Crawford	Henry E. Davis	67 14	134 45
Stockland	St. Charles	James Campbell	62 67	117 55
Stoney Point [Dis. Nov. 13, '41]	Pulaski	Sidney R. Roberts, to 31st Dec., 1841	4 58	9 38
Sugar Grove	Ralls	Wm. T. Bond	13 59	25 59
Sulphur Springs	Jefferson	Z. C. Palmer, to 31st March, 1842	18 72	32 83
		John McCain, to 31st March, 1843	15 98	32 73
		Alfred Gosney, to 12th June, 1843	1 80	4 23

POST OFFICE DEPARTMENT—*Missouri.*

Post Offices.	Counties.	Postmasters.	Compensation.	Net proceeds.
			Dols. cts.	Dols. cts.
		Alton I. Kendall	1 12	2 62
Swan	Taney	Joel Hall, from 20th Jan. to 30th June, 1842	55	1 07
Sweet Home..... [Ch. to Athens.]	Clark	Daniel McMullen, to 30th Oct., 1841 ...	7 01	14 20
Taylor's Mills ...	Marion	Caleb Taylor	45 86	81 53
Third Fork.....	Clinton	Evan Evans, fr. 10th June, 1843	8	8
Thorp's Mill .... [Dis. Mar. 1, '42.]	Buchanan ...	Robert H. Russel, to 31st March, 1842, and fr 15th Aug., to 31st Dec., 1842.	13 89 10 92	30 21 23 97
Tinney's Grove ..	Ray.....	John D. Alexander, fr. 1st Jan., 1843 ..	88	2 08
Tippecanoe	Adair.....	John M. Fish	75 16	154 36
Trenton..... [Late Bluff Grove]	Grundy	James S. Lomax, frm. 1st Jan., 1842.....	134 64	272 50
Troy	Lincoln.	John S. Huston, to 1st May, 1842	156 91	284 26
		James H. Britton....	209 56	294 72
Tully.....	Lewis	Samuel H. Stewart..	78 30	160 89
Tuscumbia	Miller	Wm. P. Dixon	51 13	102 93
Union.....	Franklin	Alex. Chambers.....	205 54	406 58
Union Grove	Newton	H. C. Armstrong....	15 38	35 59
Utica	Livingston ..	Roderick Matson....	56 27	102 79
Van Buren.....	Ripley.....	Joseph S. Bennett, fr. 1st Jan. to 30th Sept., 1842	11 02	22 26
		John Woods.....	12 08	18 91
Vannoy's Mills ..	Pike.....	Nathan Vannoy	10 41	16 57
Vermont	Cooper	Thomas W. Nelson..	13 63	22 71
Versailles	Morgan.....	Wm. Boggs	216 18	417 37
Virginia Mines ..	Franklin	Samuel Conn	39 43	74 44
Walnut Forest ...	Greene	Josiah F. Danforth ..	33 33	71 19
Waltonham..... [Dis. June 12, '43]	St. Louis....	F. A. Wise, to 23d June, 1843	37 84	69 02
Warren	Marion	Andrew McElroy, to 30th Sept., 1842 ..	42 84	78 80
		Smith Keith.....	17 13	31 55
Warrensburgh	Johnson.....	F. H Brown, to 6th Nov., 1841	36 59	72 34
		James S. Raynol.....	150 67	312 63
Warrenton	Warren	Caleb Williams, to 30th Sept., 1842...	60 10	134 42
		James L. Martin	53 57	90 42

POST OFFICE DEPARTMENT—*Missouri.*

Post Offices.	Counties.	Postmasters.	Compensation.	Net proceeds.
			Dols. cts.	Dols. cts.
Warsaw	Benton	Washington Dorrell	285 51	600 78
WashbournPrairie	Barry	Lewis Henderson	66 92	133 11
Washington	Franklin	Daniel Q. Gale	66 62	138 23
Waterloo	Clark	Thomas D. Ford	107 91	205 01
Waverly	Henry	Wm. T. Robinson, fr. April, 1842, to 31st March, 1843	5 12	9 65
Waynesville	Pulaski	Edwin Swink, to 30th Sept., 1842	57 88	104 92
		Robert A. Harden	19 38	36 35
Wellington	La Fayette	A. C. Bledsoe	97 79	208 78
Wellsburg	St. Charles	James Wells	(No ret.)	
West Eli	Marion	H. H. Hayes	131 64	242 57
Weston	Platte	John Thornburg	(No ret.)	
		Benj. Holladay, from 12th July, 1841	369 31	800 91
West Philadelphia	Scott	W. R. Rogers	33 69	71 40
West Point [Dis. July 20, '41]	Buchanan	Joel J. Pennick, to 26th Aug., 1841	4 43	9 21
West Port	Jackson	Wm. M. Chick	310 86	630 48
West Prairie	Stoddard	M. M. Wood	16 83	33 86
White Hall [Ch. to Savanah.]	Andrew	Wm. H. Rogers, to 30th Sept., 1841	27 57	59 79
White Hare	Dade	David Hunter	37 91	84 00
White Oak Grove	Greene	Jno. L. C. Huddleston	6 74	12 35
Whitestown [Dis. Jan. 18, '43]	Benton	Zachariah Fewel, to 31st March, 1843	9 74	19 63
Williamsburg	Callaway	Nath. E. Branham, to 23d April, 1842	59 25	54 60
		Turner Crump	52 41	85 75
Winchester	Clark	Charles Henshaw	56 29	107 73
Wiseman's	Boone	James Wiseman	20 45	42 66
Woodbury	Pulaski	John S. Burnett, fr. 1st Jan., 1843	3 76	8 82
Woodville	Macon	James H. Graves, to 31st March, 1842	27 54	52 93
		James M. Donaldson, to 31st March, '43	34 34	68 68
		James H. Graves	7 57	15 53
Yellow Creek	Chariton	Wm. G. Rooker	13 05	27 46
Younger's	Boone	Robert A. Younger	8 63	19 30

POST OFFICE DEPARTMENT—*Iowa Territory.*

IOWA TERRITORY.

[NOTE.—Auditor's report, showing the compensation of Postmasters and net proceeds at each office, from July 1, 1841, to June 30, 1843.]

Post Offices.	Counties.	Postmasters.	Compensation.	Net proceeds.
			Dols. cts.	Dols. cts.
Ambrosia	Lee	Geo. W. Gee, to 12th May, '42	10 08	18 44
(Disc. April 13,'42)				
Andrew	Jackson	Nathl. Buterworth, from Nov. 15, '41	33 24	65 17
(Late Silsbee.)				
Augusta	Des Moines	Joshua Holland	94 78	179 08
Bally Claugh Grove	Du Buque	Jno. O. Reagan	(No return.)	
Belleview	Jackson	John Shaw, to 22d Sept., '42	43 19	84 50
		Daniel C. Allen	37 06	96 04
Benton's Port	Van Buren	Seth Richards	66 43	125 87
Berlin	Scott	T. C. Eads, to 27th Oct., '41	9 01	18 31
		Zebulon Metcalf, to 4th Nov., '42	26 84	49 86
		Lemuel Parkhurst	15 69	29 19
Birmingham	Van Buren	Jacob Lawton, from 1st April, '43	0 91	1 94
Bloomfield	Clinton	Charles E. Brown, from 1st Oct. to 31st Dec., '42	1 00	1 64
(Disc. March 3,'43)				
Bloomington	Muscatine	E. E. Fay, to 31st March, '42	222 26	446 21
		Pliny Fay	335 73	679 35
Blue Grass	Scott	Asa Foster	9 52	16 50
Bonaparte	Van Buren	Thos. Charlton, frm. 23d Feb., '42	62 79	129 46
(Late New Lexington.)				
Brighton	Washington	Jno. Lewis	107 73	252 80
Burlington	Des Moines	Geo. Temple	1255 71	3141 22
Camanche	Clinton	Simeon Gardner, to 26th April, '43	42 32	74 76
		Martin Dunning	2 64	4 76
Cascade	Du Buque	L. A. Styles	47 28	87 89
Cedar River	Cedar	Jas. H. Gower, from 26th July, '41	10 33	20 18
Charleston	Jackson	Wm. Hubbell	93 88	175 10
Columbus City	Louisa	Tobias Hammer	(no ret.)	
Crooked Creek	Henry	R. M. Pickel, from 7th March, '43	0 75	1 65
Davenport	Scott	D. C. Eldridge	453 78	846 71

POST OFFICE DEPARTMENT—*Iowa Territory.*

Post Offices.	Counties.	Postmasters.	Compensation.	Net proceeds.
			Dols. cts.	Dols. cts.
Dodgeville	Des Moines	John Lorton, from 8th Aug., '42, to 24th Feb., '43	2 57	4 86
		H. M. Downer	4 31	7 45
Du Buque	Du Buque	Jno. King	804 20	1855 46
Edinburg	Jones	Jas. Hutton	8 67	17 74
Fairfield	Jefferson	Thomas Dickey, to 30th Sept., '41	29 83	65 15
		Samuel Shuffleton	282 25	617 81
Farmington	Van Buren	Henry Bateman, to 31st March, '42	81 25	152 87
		Henry G. Stuart	146 98	272 81
Florence	Louisa	Jno. Deihl	22 96	41 71
Fort Madison	Lee	Peter Miller, to 10th Aug., '41	23 63	52 85
		Robt. A. Russell	528 04	1085 50
Fort Snelling	Du Buque	Franklin Steele	246 44	510 56
Fox	Van Buren	Samuel A. Evans, fr. 3d Feb., '43	3 37	2 08
Franklin	Linn	Robert Smyth	5 24	3 94
Fredonia (Disc. May 10, '42)	Louisa	T. G. Clark, to 30th June, '42	6 53	12 11
Geneva (Disc. June 22, '41)	Muscatine	Amos Walton, to 30th Sept., '41	0 11	0 23
Glendale (Ch'd to West Buffalo.)	Scott	M. N. Bosworth	(no ret.)	
Grand View	Louisa	Gabriel Walling	66 91	118 03
Harrisburg	Van Buren	Silas Stone	18 82	21 74
Harrison	Louisa	J. R. Rockafellar, to 31st March, '43	15 75	31 25
		Wm. Kennedy	2 38	4 90
Hartford	Des Moines	Hiram Messinger	35 05	45 40
Hickory Grove	Scott	V. S. Carter, to 30th June, '42, 1st qr. '42 estimated	1 81	4 28
Hope Farm	Louisa	James W. Isett	40 15	80 44
Indian Prairie	Van Buren	Elisha Burton, from 3d Feb., '43	1 09	1 97
Iowa City	Johnson	Chauncey Swan, to 30th Sept., '41	63 10	152 90
		James M. Hawkins, to 19th Sept., '42	474 37	1009 66

POST OFFICE DEPARTMENT—*Iowa Territory.*

Post Offices.	Counties.	Postmasters.	Compensation.	Net proceeds.
			Dols. cts.	Dols. cts.
		S. C. Trowbridge..	290 53	679 40
Iowaville.....	Van Buren...	Wm. Avery	38 99	82 77
Jacksonville ..... (Ch'd to Yellow Spring.)	Des Moines ..	Jno. Burkhart, to 17th July, '41...	1 35	3 05
Keokuck.....	Lee.....	Laban B. Fleak...	96 18	202 50
Lockridge.....	Jefferson.....	Daniel Vanwinkle, 31st Dec., '42...	8 67	16 48
		Wm. Bonnifield, fr. 7th Feb., '43 ...	2 83	6 07
Lowell	Henry.....	Justus Clark, from 9th March, '43..	2 92	5 12
Lyons.....	Clinton.....	Danl. Hess.....	28 01	45 12
Marion	Linn.....	Luman M. Strong, to 30th June, '42	112 33	218 80
		Addison Daniels...	115 73	229 39
Millville.....	Clayton	Joseph B. Quigley, to 7th Jan., '43..	20 66	32 11
		Moses Stuart.....	10 22	19 23
Montpelier	Muscatine ...	Benjamin Nye....	34 01	57 53
Montrose	Lee.....	David W. Kilbourn	101 29	208 21
Moscow	Muscatine ...	Timothy T. Clark..	20 50	42 72
Mount Pleasant...	Henry	Alvin Saunders ...	305 49	593 46
Muscatine	Muscatine ...	Eli Graham.....	7 57	13 11
Nashville	Lee.....	Wm. W. Willis, fr. 4th April, '43...	1 57	2 55
New Lexington... (Ch'd to Bonaparte)	Van Buren...	Thos. J. Cox, to 31st Dec. '41 ...	16 96	33 41
New London.....	Henry	Jon. I. King, to 31st Dec. '41	18 28	39 29
		Charles B. Wall...	56 29	120 84
Pamaha ..... (Ch'd to Fairview.)	Jones	G. N. Peet	(No return.)	
Peru ..... (Disc. May 28,'42.)	Du Buque ...	Michael W. Power, to 30th June, '42	3 48	6 59
Philadelphia.....	Van Buren...	Montgomery Perry.	36 36	75 81
Pleasant Grove.... (Disc. May 28, '42; re-established.)	Jefferson.....	Stephen Heard, frm. 1st Jan'y to 31st March, '42	0 03	0 10
Pleasant Valley...	Scott.....	Jabez A. Birchard, jr.	17 39	31 89
Point Pleasant....	Scott.....	Jno. C. Quinn	20 69	38 12

POST OFFICE DEPARTMENT—*Iowa Territory.*

Post Offices.	Counties.	Postmasters.	Compensation.	Net proceeds.
			Dols.cts.	Dols. cts.
Portland	Van Buren	James S. Park, 1st qr. '43 estimated.	46 94	99 40
Pottsville	Washington	David Goble	9 00	17 74
Powasheek	Muscatine	Lean'r I. Lockwood, from Jan, 1, '42.	2 02	3 86
Prairie House	Lee	Robert B. Robinson,	(No return.)	
Prairie La Port	Clayton	Jas. McCleland, to 30th Sept., '41	1 94	4 05
		Eph'm B. Cornish	18 11	31 92
Princeton	Scott	Haswell H. Pinneo	7 90	14 63
Richland	Washington	Jas. Williams, from March 22, '43	0 52	1 11
Rising Sun	Van Buren	Cyrus Gibson	113 44	225 04
Rock Creek	Cedar	E. E. Edwards, to 31st Dec , '41	19 55	33 31
		Henry D. Brown	53 31	98 35
Rockingham	Scott	Jas. Hazlett, to 18th Nov., '41	26 91	47 31
		Samuel Lyter, to 31st Dec., '42	77 10	144 43
		John H. Sullivan, from 27th Feb.,'43	11 20	19 02
Rome	Henry	Thos. D. Thompson, to March 31, '43.	24 05	47 81
		John Rose, sr.	3 23	6 63
Salem	Henry	Aaron Street, jr.	153 13	299 84
Silsbe [Ch'd to Andrew.]	Jackson	Obediah Sawtell, to 31st Dec., '41	2 03	4 34
Solon	Johnson	Hamilton H. Kerr, from Sept. 9, '42.	5 50	9 42
Springfield	Jackson	Jno. E. Goodenow, to 20th Aug., '41	3 10	4 65
		Jno. B. Doane, to 5th Nov., '42	27 96	54 17
		Jno. E. Goodenow.	18 83	33 97
Spring Rock	Clinton	Eli Goddard	16 44	28 87
String Prairie	Lee	Alfred B. Child, fr. 1st Jan., '43	1 25	2 12
Tete de Mort	Jackson	Daniel Brown	12 05	23 54
Tipton	Cedar	Daniel Davis, to 11th April, '43	88 41	174 38
		Patterson Fleming.	9 18	18 75
Toolsborough	Louisa	Elisha Hook, to 20th June, '42	19 74	40 94

POST OFFICE DEPARTMENT—*Iowa Territory.*

Post Offices.	Counties.	Postmasters.	Compensation.	Net proceeds.
			Dols. cts.	Dols. cts.
		Wm. L. Toole	15 73	30 61
Trenton	Henry	Jno. S. Green, to 31st March, '42..	24 30	53 40
		Samuel Morrison ..	40 95	81 53
Tuscarora.....	Lee.....	Jere'h McCollister, to June 30, '42..	7 43	11 16
		William Dunlap...	14 66	29 59
Van Buren.....	Van Buren...	Jno I. Fairman....	(No retu	rn.)
		Wm. Steele, from 5th Sept., '42...	113 63	223 26
Vandenburg	Clinton.....	Robert R. Bedford, from Oct. 1, '42.	7 37	14 19
Virginia Grove....	Louisa	Aaron Chamberlain	(No retu	rn.)
Wabasha	Clayton	Oliver Cratt.....	3 43	6 87
Walnut Fork.....	Jones	Norman B. Seely, from July, '41 ..	28 89	57 72
Wapello	Louisa	Geo.W. McCleary.	124 53	245 04
Washington.....	Washington..	Wm. G. Lee, 1st qr. '42 estimated ...	112 37	244 66
Waubesepinicon .. [Disc. Sept. 8, '41.]	Du Buque ...	Jas. D. Bourne, to 30th Sept., '41..	0 78	1 85
West Buffalo..... [Late Glendale.]	Scott.....	Caleb H. Gardner, from Jan. 1, '42.	8 57	15 57
West Liberty.....	Muscatine ...	S. A. Bagley, to 4th Sept., '41.....	7 16	14 45
		Asa Gregg	52 33	96 21
West Point	Lee.....	Jacob Thomas, to 8th Nov., '41...	30 13	59 19
		Wm. Alexander...	159 97	315 33
Wickliffe	Jackson	James Clark.....	[no ret.]	
Winchester	Van Buren...	Abram. L. Holgate.	56 39	104 96
Wyoming	Muscatine....	Jno. Sherfy	19 94	36 27
Yatton	Washington..	N. P. Cooper.....	[no ret.]	
Yellow Spring....	Des Moines ..	Elijah Wood	62 70	125 56

WISCONSIN TERRITORY.

[NOTE.—Auditor's report, showing the compensation of Postm asters and net proceeds at each office, from July 1, 1841, to June 30, 1843.]

Aurora ..... (Discontinued.)	Racine	Charles Leet.....	11 32	25 23
Aztalan.....	Jefferson.....	N. F. Hyer, to 16th August, 1841...	4 02	9 40

POST OFFICE DEPARTMENT—*Wisconsin Territory.*

Post Offices.	Counties.	Postmasters.	Compensation.	Net proceeds.
			Dols. cts.	Dols. cts.
		James Payne, from 19th August, '41	114 05	220 53
Beaumont..... (Ch'd to Blue Mound.)	Dane	C. F. Parks, to 31st December, 1842.	15 71	27 60
Belmont.	Iowa.	Isaac E. Heaton, to 30th June, 1842.	17 18	35 38
		James H. Gentry ..	12 70	25 20
Beloit	Rock.....	Alfred L. Field....	395 66	624 62
Blue Mound..... (late Beaumont.)	Dane.....	Ebenezer Brigham, from Jan. 1, '43.	4 37	7 82
Blue River.....	Iowa.	Hugh McCracken..	46 81	80 49
Bridgeport	Brown	H. S. Wright.....	11 83	13 38
Bristol	Racine	A. B. Jackson....	73 95	132 03
Brookfield	Milwaukie ...	Samuel S. Davis, fr. 10th August, '42.	11 81	23 13
Burlington.	Racine	L. D. Eastman....	170 89	317 28
Caliminee.....	Greene	James Hagerty....	[No return.]	
Calumet Village...	Calumet.	George White.....	17 87	35 77
Cassville.....	Grant	E. H. Gleason, to 15th July, 1841.	1 18	2 29
		George Moore, from 15th July to 31st Dec'r, 1841	11 63	20 56
		Richard Hamer, [3d qr 1842 est'd]...	51 90	98 54
Cottage Grove....	Dane.....	Wm. C. Wells, to 30th June, 1842.	8 19	15 96
		Amos Beecher	9 03	15 19
Darien	Walworth ...	John Bruce.....	68 96	128 83
Decatur	Green.	John Moore, from 18th August, '42.	3 97	6 50
Dekorra ..... (Dis. Feb. 9, 1843)	Portage.....	Thomas C. Nelson, from Nov. 22, '42	2 79	2 04
Delafield.....	Milwaukie ...	Nelson P. Hawks, from May 21, '43	0 74	1 30
Delavan	Walworth....	Wm. Phœnix.....	156 48	292 51
Depere	Brown	Wm. Dickinson ...	32 83	52 15
Diamond Grove... (Dis. Aug. 16, '42)	Iowa.	Orman Paddock, to 30th Sept., '42 ..	8 76	16 30
Dodgeville	Iowa.	Henry L. Dodge...	54 16	99 82
Duck Creek.....	Brown	Solomon Davis....	39 05	78 66
East Troy..... (Disc. Mar. 21, '43)	Walworth ...	John F. Potter, to 31st Dec'r, 1842.	40 47	77 45

POST OFFICE DEPARTMENT—*Wisconsin Territory.*

Post Offices.	Counties.	Postmasters.	Compensation.	Net proceeds.
			Dols.cts.	Dols. cts.
		Sewall Smith, to 31st March, 1843....	11 90	21 90
Elk Grove	Iowa.	Wm. H. Virgin, to 30th Sept., 1841.	9 19	18 82
		Edward Leslie	66 14	120 90
Elk Horn.....	Walworth ...	Le Grand Rockwell	79 16	150 88
English Prairie ... (Disc. May 28, '42)	Grant	Chs. L. Stephenson, to 28th May, '42.	8 72	20 39
Fairfield	Walworth ...	Benj. Moore, from 9th Sept., 1841, to March 31, 1843.	5 62	9 80
		Joseph Maxson....	1 00	1 65
Fairplay.	Grant	Franklin L. Hicks, to 30th Sept., '42	44 02	78 02
		Jehu H. Lewis....	57 82	106 46
Falls of St. Croix.	St. Croix ...	Wm. Holcomb	79 02	167 00
Fitchburg.....	Dane.	Wm. Quivey	2 32	3 83
Fond du Lac	Fond du Lac .	Colwort Pier.....	52 64	91 30
Fort Atkinson	Jefferson.....	Dwight Foster	84 19	168 43
Fort Winnebago ..	Brown	Henry Merrill.....	305 07	625 70
Franklin.....	Walworth ..	Ansel A. Hemenway	57 24	114 99
Geneva.....	Walworth ...	Andrew Ferguson .	203 67	431 56
Gratiot	Iowa.	Beri W. Tuttle, from 25th August, '42.	2 63	4 87
Gratiot's Grove....	Iowa.	Fortunas Berry....	62 21	131 60
Green Bay.....	Brown	Thos. Green, to 12th April, '43	592 71	1265 94
		Alex'r J. Irwin....	65 72	124 88
Greenfield,.....	Milwaukie ...	Olney Harrington, to 31st Dec., '41...	4 52	7 38
		John Cooper.....	19 47	36 27
Hazle Green.....	Grant	Jefferson Crawford.	108 38	222 23
Heart Prairie	Walworth ...	Geo. Esterley	25 13	48 88
Helena ..... (Dis. June 21, '43)	Iowa.	John Metcalf.....	5 93	10 06
Hurricane	Grant	John Wise	23 35	44 36
Ives' Grove.....	Racine	Rowland Ives.....	16 91	31 25
Jamestown.	Grant	Jas. Gilmore.....	62 40	131 57
Janesville	Rock.....	John L. Kimball ..	288 37	418 43
Jefferson.....	Jefferson.....	E. G. Darling.....	64 36	131 61
Johnstown	Rock.....	John A. Fletcher, to 30th Sept., '42..	20 91	44 58

POST OFFICE DEPARTMENT—*Wisconsin Territory.*

Post Offices.	Counties.	Postmasters.	Compensation.	Net proceeds.
			Dols cts.	Dols. cts.
		Lucius Beldin	25 39	52 79
Kankalan.	Brown	Alex'r Grignon....	11 60	20 23
Kaposia	St. Croix	Benj. T. Kavanaugh, from Mar. 23, '42, to Mch. 31, '43..	9 44	14 80
		Wm. R. Brown...	2 26	3 20
Kewannee	Milwaukie ...	Stephen Sayles....	7 40	15 31
Koskonong.....	Jefferson.....	Benoni W. Finch .	21 18	36 56
La Cross	Crawford	Nathan Myrich....	[No return.]	
Lake St. Croix....	Crawford	Philander Prescott, from Feb. 15, '42	15 47	29 68
Lakeville ..... (Dis. Oct. 15, '41; re-est. Mar. 15,'43)	Racine	James B. Powers, to 31st Dec., '41...	1 81	2 53
		Jas. B. Powers, from 13th April, '43..	1 46	2 15
Lancaster.	Grant	Henry W. McAuley	[No return.]	
		Jn. W. Stewart, fm. 22d Aug., '41, to 30th June, '42 ..	33 78	69 40
		James M. Otis	49 81	109 22
Littleton..... (Dis. Aug. 25, '41)	Jefferson.....	Dudley Little, to 30th Sept., '41 ..	0 25	0 60
Madison.	Dane.....	David Brigham, to 30th Sept., '42 ..	506 41	979 76
		John Catlin	208 67	416 97
Manitoowa.	Manitoowa. ..	Oliver C. Hubbard.	74 22	154 98
Menominee Falls..	Milwaukie ...	Wm. R. Hesh	[no ret.]	
Mequon River	Washington..	Jn. Weston, to 30th September '41...	3 03	1 61
		John Armstrong, to 30th Sept., '42..	13 62	28 72
		Jonathan Judd, to 31st March, '43 .	11 54	24 56
		George E. Graves..	5 92	12 85
Milton	Rock.....	Jos. Goodrich.....	128 16	244 91
Milwaukie.....	Milwaukie ...	Solomon Juneau...	1633 02	4724 33
Mineral Point	Iowa.	Isaiah T. Lathrop..	630 95	1288 79
Mishwaukee..... (Dis. 4th Oct., '42)	Brown	Clark Dickinson, to 31st Dec., '41...	0 80	0 88
		Nath'l Perry, to 30th September, '42..	1 63	1 80
Monroe.....	Green.	Geo. McFadden, to 20th July, '41 ..	7 51	11 66

POST OFFICE DEPARTMENT—*Wisconsin Territory.*

Post Offices.	Counties.	Postmasters.	Compensation.	Net proceeds.
			Dols. cts.	Dols. cts.
		Dennis Beach, from 23d July, '41 ...	140 69	270 67
Mount Pleasant...	Racine	Julius Wooster....	42 96	88 24
Mukwonago.	Milwaukie ...	A. E. Elmore.....	150 03	265 18
Muscoda.....	Grant	Levi J. D. Parish, from 1st Sept.,'42	9 29	16 51
New Berlin	Milwaukie ...	Publius V. Monroe	47 66	82 86
New Lisbon.....	Grant	Jn. G. Barstow, from 5th Aug., '42 ...	5 85	11 11
Oak Creek.....	Milwaukie ...	E. D. Philips.....	42 48	78 77
Osh Kosh.....	Fond du Lac .	John P. Gallup, to 31st March, '43	15 48	27 12
		Henry A. Gallup ..	4 01	6 93
Paris.....	Grant	M. De Tandebaratz, to 31st Dec., '41.	6 73	11 55
Patch Grove.....	Grant	Henry Patch.....	51 93	92 64
Pedler's Creek....	Iowa.	John Wasley, from 26th April, '43..	2 34	4 75
Pequot	Calumet.	Thos. Commuck ..	30 87	53 77
Phelps	Washington..	Jonas P. Vaughan.	(no ret.)	
Phœnix Mills..... (Dis. Mar. 23, '42.)	Walworth ...	Henry Phœnix, to 15th April, '42..	25 55	46 02
Piperville	Jefferson.....	Benj. Piper	11 96	22 08
Plattville	Grant	Sylvester Gridley..	469 41	1000 14
Pleasant Prairie...	Racine	Nathaniel Martin, to 31st March, '42 .	18 40	36 17
		Abel W. Dimick ..	27 11	53 07
Potosi. ..... (late Van Burren.)	Grant	Celest. Kaltenback.	267 84	546 59
Prairie du Chien ..	Crawford	Jos. Brisbois, to 28th February, '42...	263 24	607 02
		Ira B. Bronson....	552 02	1292 06
Prairie du Lac	Crawford	Cyrus Leland, to 31st Dec., 42 ...	58 91	117 78
		Wm. H. Hubbard	37 46	71 29
Prairie Village.... (Ch. to Prairieville)	Milwaukie ...	David Jackson, to 8th Feb., '42 ...	105 09	182 70
		Wm. A. Barstow, to March 31, '43...	251 66	514 28
Prairieville. ..... (Lt. Prairie Village)	Milwaukie ...	Wm. A. Barstow, to 1st June, '43....	48 86	94 30
		Alex'r W. Randall.	18 95	35 02
Racine	Racine	Elias Smith	689 98	1534 63

POST OFFICE DEPARTMENT—*Wisconsin Territory.*

Post Offices.	Counties.	Postmasters.	Compensation.	Net proceeds.
			Dols. cts.	Dols. cts.
Ridgeway	Iowa	Geo. W. Hickcox	21 91	37 14
Rochester	Racine	Highl'd S. Hubbard	242 45	430 65
Round Prairie	Walworth	J. B. Cornish, to		
(Ch. to La Grange)		14th May, '42	5 46	11 15
		Nelson Cornish	10 08	14 53
Saint Mary's	Milwaukie	John Moore	(no ret.)	
Salem	Racine	John Bullen	91 34	170 08
Salona	Racine	John L. V. Yates, to		
(Dis. May 28, '42.)		26th June, '42	2 71	3 25
Sheboygan Falls	Sheboygan	Chs. D. Cole	74 21	140 59
Southport	Racine	Jared Lake	979 79	1738 56
Stockbridge	Calumet	Cutting Marsh	1 65	3 16
(Dis. 2d July, '41.)				
Stockbridge	Brown	Cutting Marsh, from		
		1st March, '42	16 47	27 65
Sugar Creek	Walworth	G. W. Kendall, to		
		30th Sept., '41	5 07	9 87
		Luther Childs, to		
		31st March, '43	41 98	71 76
		Samuel H. Tibbits	6 61	11 81
Summitt	Milwaukie	Curtis Reed	127 58	254 24
Taycheida	Fond du Lac	Benj. F. Moore, fm.		
		February, '42, to		
		31st March, '43	17 74	29 24
		Nathan Perry	5 99	9 91
Troy	Walworth	Jesse Meacham	114 40	207 75
Union	Rock	Samuel Lewis	36 45	65 44
Van Buren	Grant	Celest. Kaltenback,		
(Ch'd to Potosi.)		to 31st Dec., '41	79 62	155 51
Vernon	Milwaukie	Asa A. Flint	33 37	66 08
Walworth	Walworth	Wm. Bell	55 23	103 60
Warren's	Rock	Lemuel Warren, fm.		
		29th May, '43	0 14	0 32
Washington	Washington	Aurora Adams	(no ret.)	
(Disc. Sept. 8, '41)				
Watertown	Jefferson	Peter V. Brown, to		
		31st March, '42	17 20	35 70
		Patrick Ragan	31 90	66 00
Waupun	Fond du Lac	Seymour Wilcox	9 04	18 39
Waushara	Dodge	Jos Smith, to 30th		
		June, '42	18 07	35 29
		George W. Clark	28 87	56 74

POST OFFICE DEPARTMENT—*Wisconsin Territory.*

Post Offices.	Counties.	Postmasters.	Compensation.	Net proceeds.
			Dols. cts.	Dols. cts.
Wheatland.....	Racine	Thomas Slade, from 4th April, '43...	1 33	2 74
White Oak Springs	Iowa.	Frank Washburn..	153 90	305 00
White Water.....	Walworth ...	David J. Powers, to 6th March, '43..	135 82	264 82
		Warner Earll.....	36 88	72 35
Willow Springs...	Iowa.	John Ray, to 30th June, '42.....	9 00	19 97
		Joshua Bailey, from 13th April, '43..	3 30	6 67
Wingville.....	Grant	Thos. J. Parish....	17 52	38 32
Wiotta	Iowa.	Chs. S. Thomas, to 30th June, '42 ..	54 33	100 30
		John Z. Saxton ...	47 10	94 43
Yorkville	Racine	Ebr. Adams	86 20	185 93

CLERKS IN POST OFFICES.

A statement of the salaries paid Clerks in the following Post Offices, during the two years ending June 30, 1843.—In the alphabetical order of the offices.

Post Offices.	Names.	Compensation.
		Dols. cts.
Albany, N. Y	Robert Elliot, fr. July 1, '41, to June 30, '43	2862 60
	K. H. Van Rensselaer, from July 1, 1841, to May 18, 1843	2105 50
	A. H. Coughtry, from July 1, 1841, to June 30, 1843	1365 00
	Schuyler Van Rensselaer, from July 1, 1841, to June 30, 1843.....	1365 00
	J. R. Skinner, fr. July 1, '41, to June 30, '43	1200 00
	Joseph Bell.....do.....do....	1200 00
	P. L. Schuyler, fr. July 1, '41, to Jan. 11, '42	265 26
	Alex. Auty, fr. July 1, '41, to June 30, '43...	900 00
	A. L. Van Rensselaer, fr. July 1 to Nov. 1 '41	166 67
	Con. Enright, fr. July 1, '41, to June 30, '43.	600 00
	P. E. Elmondorf, fr. July 1, '41, to March 31, 1843	1200 00
	A. A. Lansing, fr. July 1, '41, to June 30, '43	725 00
	A. Van Rensselaer, fr. July 1, '41, to March 31, '43	824 79
	Henry Y. Webb, fr. July 1 to Aug. 30, '41..	66 37
	Isaac McMurdy, fr. Sept. 1, '41, to June, 30, 1843.....	675 00
	R. Van Rensselaer, fr. Dec. 1, '41, to April 7, '43.....	863 50
	H. Bothwick, fr. Jan. 13, '42, to June 30, 43.	444 67
	Jno. McLaclan, jr., fr. April 1 to June 30, '43	160 00
	Friend W. Humphrey....do.....do....	140 00
	Chancey H. Wasson.....do.....do....	131 28
Alexandria, D. C.	Peter Laphen, fr. July 1, '41, to June 30, '43	245 00
Augusta, Ga.....	Benj. Hall, fr. July, 1, '41, to June, 30 '43..	3000 00
	Benj. F. Hall, fr. July 1, '41, to March, 1, '42, $466 66; and fr. Nov. 1, '42, to June 30, '43, $312 50.....	779 16
	P. H. Yawn, fr. July 1 to Sept. 30, '41.....	150 00
	Andrew Creighton, fr. July 1, '41, to June 30, '43.....	1308 33
	Geo. W. Morgan, fr. July 1, '41, to June 30, 1843.....	960 00
	Geo. W. Yawn, fr. July 1 to Sept. 18, '41...	78 00
	John Scott, fr. Oct. 1, '41, to Jan. 21, '42 ...	155 00
	John Glendening, fr. Oct. 1, '41, to April 15, 1842.....	206 25

POST OFFICE DEPARTMENT—*Clerks.*

Post Offices.	Names.	Compensation.
		Dols. cts.
Augusta, Ga.....	Aaron Roff, fr. Jan. 22, '42, to June 30, '43 .	718 75
	Robert F. Urquhart, fr. March, 1, '42, to Mar. 31, '43.....	487 50
	James Urquhart, fr. April 1 to July 1, '42...	116 66
	Robt. A. Watkins, fr. Aug. 10 to Nov. 1, '42	91 66
	L. Walton, from April 1 to June 30, '43	87 50
Baltimore, Md....	C. T. Maddox, fr. July 1, '41, to June 30, '43	2824 73
	Eli Lewis .....do.....do.....	2824 73
	J. H. Hanson .....do.....do.....	1454 50
	W. G. Pogue, fr. July 1 to Nov. 22, '41.....	301 67
	S. L. Finley, fr. July 1, '41, to March 31, '43	1114 22
	W. L. Dorsey, fr. July 1, '41, to June 30, '43	1232 84
	C. F. Mercer .....do.....do.....	1278 50
	L. R. Newcomer ..do.....do.....	1231 00
	R T. Banks .....do.....do.....	1231 00
	I. W. Finley.....do.....do.....	1231 00
	I. A. Shriver.....do.....do.....	1231 00
	W. H. Martin.....do.....do.....	450 00
	R. J. Jacobs, fr. July 1 to Aug. 2, '41.....	72 30
	R. C. Wells, fr. July 1 to Sept. 30, '41.....	15 00
	J. C. Tracey, fr. Nov. 16, '41, to June 30, '43	570 03
	C. J. R. Thorpe ...do.....do.....	557 50
	C. D. Rigney, fr. May 1 to June 30, '43.....	50 00
Bangor, Me.....	O. P. Shepherd, fr. Oct. 1, '41, to March 31, 1843.....	500 00
	Calvin L. Butler, fr. Oct. 1, '41, to June 30, 1843.....	432 70
	Thomas F. Boynton, fr. Feb. 1 to April 22, 1843.....	52 00
	H. A. Butler, fr. April 8 to June 30, 1843...	68 80
Boston, Mass.....	Leonard Holmes, fr. July 1 to July 20, 1841.	88 89
	Edw. S. Erving, fr. July 1, '41, to June 30, 1843.....	2901 19
	John P. Wetch, fr. July 21 to Sept. 30, 1841	194 44
	Nath. Melcher, fr. July 1, '41, to June 30,'43	2250 00
	Thos. M. Pomroy.....do.....do.....	2250 00
	David Alden.....do.....do.....	1450 00
	Wm. C. Bazin .....do.....do.....	1450 00
	Edw. C. Bailey, fr. July 1, '41, to June 30, 1842.....	710 00
	Maturin M. Ballou, fr. July 1 to Nov. 20, '41	272 22
	Chas. Brigham, fr. July 1, '41, to June 30, '43	850 00
	A. S. Brigham ....do.....do.....	1250 00
	C. F. Davenport...do.....do.....	1200 00
	Wm. H. Emery ...do.....do.....	1250 00
	Chas. A. Green ....do.....do.....	1438 05
	Rufus K Ladd.....do.....do.....	1150 00

POST OFFICE DEPARTMENT—*Clerks.*

Post Offices.	Names.	Compensation.
		Dols. cts.
Boston, Mass.	C. A. Maynard, fr. July 1, '41, to June 30,'43	1450 00
	James Mills.....do..... do.....	1255 20
	Calvin Rogers.....do.....do.....	1250 00
	Nathan Whitten....do.....do.....	1409 87
	Jos. N. Brewer, fr. Dec. 13, '41, to June 30, 1843.....	826 03
	D. K. Haskell, fr. Nov. 11, '41, to June 30, 1843.....	1183 34
	Ralph Kellogg, fr. May 30, '42, to June 30, 1843.....	662 00
	Jehial Todd, fr. April 1, '42, to April 9, '43.	460 00
	Thos. Campbell, fr. July 1, '42, to June 30, 1843.....	400 00
	Jos. B. Lyon, fr. July 1 to Aug. 31, 1842....	83 33
	Tim. B. Brown, fr. April 6 to June 30, 1843.	93 15
	Luther Faulkner, fr. April 1 to June 30, 1843	50 00
	S. D. Levens.....do.....do.....	50 00
	Edw. S. Ewing, for keeping box accounts fr. June 3, 1842, to June 3, 1843.....	600 00
Buffalo, N. Y.	Harlow Case, fr. July 1, '41, to June 15, '43.	2849 15
	Saml. H. Berry, fr. July 1, '41, to March 9, 1842.....	593 31
	James Brass, fr. July 1, '41, to Feb. 15, '42..	528 98
	Fred. J. Butler, fr. July 1 to Sept. 30, '41...	190 00
	Cyrus P. Lee, fr. July 1, '41, to June 30, '43	1558 82
	John Saxton, fr July 1, '41, to Jan. 11, '43..	1212 66
	Horatio Gates, fr. July 1 to Nov. 1, 1841....	275 42
	Chas. D. Ferris, fr. July 1 to Oct. 26, 1841..	257 38
	W. A. Remington, fr. Aug. 10 to Sept. 30,'41	85 00
	Lewis Filner, fr. July 1, '41, to June 30, '43	541 08
	Fr. W. Christoph, fr. July 1 to Nov. 1, 1841.	47 51
	Jas. E. Eaton, fr. Oct. 1, '41, to June 30, '42.	563 84
	Jos. E. Haddock, fr. Oct. 26, '41, to June 30, 1843.....	1277 82
	John Lay, jr., fr. Nov. 2, '41, to June 30, '43	1267 82
	Jacob Kritner, fr. Oct. 28, '41, to June 30,'43	771 30
	John J. Fay, fr. Feb. 16, '42, to June 30, '43	1029 89
	Darius O. Baker, fr. March 10, '42, to June 30, 1843.....	981 54
	Wm. Leary, fr. Jan. 1 to March 31, 1842 ...	7 00
	Charles Rees, fr. July 12, '42, to March 31, 1843.....	267 50
	Chas. G. Beach, fr. Jan. 1 to Juue 30, 1843..	249 79
Charleston, S. C.	T. W. Bacot, fr. July 1, '41, to June 30, '43..	3600 00
	I. B. McCay, fr. July 1, '41, to Sept. 30, '42.	1250 00
	Evan Edwards, fr. July 1, '41, to June 30,'43	2050 00
	T. A. Broughton.....do.....do.....	1050 00
	J. S. Riggs, fr. July 1, '41, to Dec. 31, 1842 .	450 00

POST OFFICE DEPARTMENT—*Clerks.*

Post Offices.	Names.	Compensation.
		Dols. cts.
Charleston, S. C.	I. Bay, ...fr. July 1, '41, to June 30, 1843..	300 00
	W. S. Edwards.....do.....do.....	380 00
	Adam Ford.....do.....do.....	170 00
	Thomas L. Wragg, fr. Oct. 1 to 31, 1841....	50 00
	R. Dewar Bacot, fr. Oct. 1, '42, to June 30, 1843.....	270 00
	Chas. L. Edwards, fr. Jan. 1 to June 30, '43..	300 00
Chicago, Ill.....	C. R. Starkweather, fr. July 1, '41, to June 30, 1843.....	1744 50
	R. M. C. Abell, fr. July 1 to July 28, 1841..	69 50
	L. G. Tuttle, fr. July 1, '41, to June 30, '43..	1633 34
	O. H. P. Champlin, fr. July 1 to Aug. 2, '41.	29 00
	Thomas Page, fr. July 1, '41, to June 30, '43.	291 00
	Henry Wolcott, fr. July 28, '41, to June 30, 1843.....	872 50
	A. Getzler, fr. Jan. 1 to March 31, '42, $8; and fr. Oct. 1 to Dec. 31, 1842, $6.....	14 00
	Alex. Stewart, fr. Oct. 1, '42, to June 30, '43	376 00
Cincinnati, O....	E. P. Langdon, fr. July 1,'41, to June 30, '43	2522 00
	Jas. F. Irwin.....do.....do.....	2522 00
	Solo. Landon.....do.....do.....	1837 00
	J. W. Punshon.....do.....do.....	1837 00
	Alex. H. Dill, fr. July 1 to Sept. 30, 1841...	250 00
	Geo. W. Jones, fr. July 1, '41, to Dec. 31,'42	957 00
	Thos. P. Taylor, fr. July 1, '41, to March 31, '42, $425; and from March 1 to June 30, 1843, $189.....	614 00
	Elam W. Langdon, fr. July 1, '41, to March 31, 1842.....	138 00
	G. H. H. Oberklein, fr. Oct. 21 to Nov. 21, 1841.....	25 00
	Henry Wiecher, fr. Nov. 21, '41, to June 30, 1843.....	483 70
	A. L. Burke, fr. Oct. 1 to Dec. 1, 1841	100 00
	John B. Ruffin, fr. Dec. 1, '41, to June 30, 1843.....	894 00
	Thos. I. Tuite, fr. April 1, '42, to March 1, 1843.....	348 00
	Geo. E. Taylor, fr. Jan. 1 to June 30, 1843..	160 00
Cleveland, O....	Harvey Upson, fr. July 1, '41, to Oct. 7, '42.	514 93
	E. P. Jones, fr. July 1, '41, to Sept. 30, 1842	415 60
	Geo. C. Dodge, fr. Oct. 1, '42, to June 30, '43	450 00
	John A. Andrews, fr. Nov. 27, '42, to March 5, 1843.....	70 00
	S. D. G. Sawtell, fr. Oct. 8, '42, to June 30, 1843.....	314 00
	Stoughton Bliss, fr. March 15 to March 31, '43	16 00

POST OFFICE DEPARTMENT—*Clerks.*

Post Offices.	Names.	Compensation.
		Dols. cts.
Columbia, S C...	Chas. L. Edwards, fr. July 1, '41, to Dec. 31, 1842.....	900 00
	Jona. B. Mickle, fr. July 1 to Sept. 21, 1841.	20 00
	C. A. Bedell, fr. Jan. 1 to June 30, 1843....	250 00
Columbus, Ga....	Thomas O. Douglass, fr. July 1 to Oct. 10, '41	201 00
	R. P. Spencer, fr. July 1 to Aug. 1, 1841....	100 00
	V. H. Cady .....do.....do.....	75 00
	D. B. Nasew.....do.....do.....	75 00
	James D. Johnson, fr. Aug. 1, '41, to June 30, 1843.....	2281 25
	Calvin Stratton, fr. Aug. 1 to Oct. 10, 1841..	77 26
	Isaac Mitchell .....do.....do.....	77 26
	John G. Thweatt ....do.....do.....	77 26
	Geo. W. Martin, fr. Oct. 10, '41, to Jan. 5, 1842.....	160 31
	A. P. Jones, fr. Oct. 10, '41, to March 31, 42	209 21
	Thos. Hoxey, jr., fr. Oct. 15, '41, to March 31, 1842.....	200 00
	Buckner Beasley, fr. Oct. 10 to Dec. 1, '41..	73 54
	Wm. H. Mitchell, fr. Oct. 15 to Dec. 31, '41	72 67
	J. S. Walton, fr. Oct. 13, to Nov. 23, '41....	26 66
	Geo. W. Dent, fr. Oct. 10, '41, to Dec. 31, 1842.....	441 20
	Wm. S. McGiboney, fr. Jan. 1, '42, to June 30, 1843.....	1138 00
	R. H. J. Wright, fr. Jan. 1 to Sept 30, '42..	225 00
	Jas. R. Porter, fr. April 1, '42, to June 30, '43	800 00
	Thos. P. Randle, fr. Jan. 15 to June 30, '43.	229 16
Columbus, Mi....	David P. Blair, fr. July 1 to Sept. 30, '42, $175; and from April 1 to June 30, 1843, $225.....	400 00
	James Blair, fr. July 1 to Sept. 30, '42, $175; and fr. April 1 to June 30, '43, $225.....	400 00
Columbus, O.....	J. McLain, fr. July 1 to Sept. 30, 1841.....	200 00
	John T. Blain, fr. July 1, '41, to June 30, '43	1367 50
	Samuel Cutler .....do.....do.....	1246 50
	Wm. H. Latham, fr. July 1 to Oct. 31, '41..	233 33
	H. M. Ware, from July 1, '41, to June 30, '43	1126 50
	Jos. M. Doherty, fr. July 1, '41, to Feb. 10, 1842.....	306 93
	George Goby, fr. July 1, '41, to March 31, '43	807 00
	J. G. Miller, jr., fr. July 1, '41, to June 30, '43	718 22
	Fred. Crum.....do.....do.....	600 00
	Jas. S. Abbott, fr. Oct. 1, '41, to June 30, '43	1580 39
	J. M. Christian, fr. Nov. 1, '41, to March 31, 1843.....	655 33
	A. P. Chesley, fr. Jan. 1 to May 6, '42.....	133 06

POST OFFICE DEPARTMENT—*Clerks.*

Post Offices.	Names.	Compensation.
		Dols. cts.
Columbus, O....	C. S. Mattoon, fr. May 6, '42, to June 30, '43.	451 00
	James Ware, fr. April 1 to June 30, '43.....	75 00
Detroit, Mich....	I. O. Adams, fr. July 1, '41, to March 31, '42	800 00
	M. M. Williams, fr. July 1, '41, to Dec. 31, '42, $1375; and fr. April 1 to June 30, '43, $225.....	1600 00
	C. S. Adams, fr. July 1 to 31, '41.....	50 00
	Chas. Richmond, fr. Aug. 1 to Sept. 30, '41..	100 00
	Lewis P. Palms, fr. July 1 to Sept. 30, '41..	100 00
	John Dealy, fr. July 1 to Dec. 31, '41, $220; fr. April 1 to Dec. 31, '42, $322 03; and fr. April 1 to June 30, '43, $90.....	632 03
	Eugene Laible, fr Oct. 1 to Dec. 31, '41, $88; fr. April 1 to Sept. 30, '42, $249 84; and fr April 1 to June 30, '43, $90.....	427 84
	A. S. Kellogg, fr. April 1, '42, to June 30, '43	1469 85
	J. S Roland, fr. April 1 to Sept. 30, '42, $550; and fr. April 1 to June 30, '43, $176 89.....	726 89
	Dallas Norvell, fr. Sept. 1 to 30, '42.....	31 66
Erie, Pa.....	Fred. Nichols, fr. July 1, '41, to Sept. 30, '42	600 00
	M. M. Kelso, fr. July 1 to Sept. 30, '41.....	100 00
	Hy. L. Harvey.....do.....do.....	100 00
	L. H. Haskins, fr. Oct. 1, '41, to June 30, '43	1400 00
	Saml. H. Metcalf....do.....do.....	775 00
	Joseph C. Brown, fr. Oct. 1, '42, to June 30, 1843.....	225 00
Florence, Ala....	R. B. Baugh, fr. July 1, '41, to June 30, '42..	680 00
	R. B. Baugh, fr. July 1, '41, to March 31, '42	112 50
	John A. Price, fr. July 1 to Sept. 30, '42....	87 50
Harrisburg, Pa...	B. G. Peacock, fr. July 1, '41, to March 31, '42, $450; and fr. April 1, to June 30, '43, $150.....	600 00
	John C. Sims, fr. Aug. 10, '41, to Aug. 1, '42	586 66
	D. D. Boas, fr. July 1, '41, to June 30, '43...	1250 00
	M. S. Clendenin..do.....do.....	1000 00
	David Smith.....do.....do.....	1200 00
	Jonas Reedy, fr. July 1, '41, to March 31, '43	875 00
	A. W. Sims, fr. July 1 to Aug. 10, 1841, $63 34; and fr. Jan. 1 to March 31, 1842, $125.....	188 34
	Jacob G. Shoch, fr. Jan. 1 to March 31, '42..	150 00
	S. E. Doll, fr. April 1, '42, to June 30, '43..	300 00
	M. Peacock, fr. Aug., 1, '42, to June 30, '43.	550 00
	E. M. Sims, fr. Jan. 1 to June 30, '43.....	250 00
	Joseph Douglass, fr. Jan. 1 to April 30, '43..	100 00

POST OFFICE DEPARTMENT—*Clerks.*

Post Offices.	Names.	Compensation.
		Dols. cts.
Hartford, Conn...	Jas. L. Wolcott, fr. July 1, '41, to June 30,'43	1500 00
	John R. Pease.....do.....do.....	1500 00
	John S. Williams....do.....do.....	1200 00
	David S. Porter, fr. July 1, '41, to March 31, 1843.....	1025 00
	Geo. H. Eaton, fr. July 1, '41, to June 30,'43	1075 00
	Edw. T. Pease.....do.....do.....	875 00
	E. B. Richardson, fr. July 1, '41, to Sept. 30, 1842.....	412 50
	C. C. Lyman, fr. July 1, '41, to June 30, '43.	205 16
	G. C. Preston, fr. April 1 to June 30, '43....	56 25
Huntsville, Ala..	W. A. Nunnally, fr. July 1 to Aug. 4, '41 ...	61 36
	John S. Hale, fr. July 1 to Dec. 31, 1841, $251 36; and fr. July 1 to Sept. 30, 1842, $137 50.....	388 86
	Wm. L. Martin, fr. Aug. 4 to Dec. 31, '41 ..	102 00
	S. R. Longley, fr. July 1 to Sept. 30, '42	25 00
Indianapolis, Ia..	Wm. Sullivan, fr. July 1 to 13, '41.....	25 00
	Chas. Stephens, fr. July 1, '41, to June 30,'43	1598 28
	Rufus Jennison, jr., fr. July 1 to 11, 1841....	16 61
	Joshua F. Holt, fr. July 1, '41, to June 30,'43	1193 37
	John R. Daniels, fr. July 1 to Aug. 21, 1841, $42 39; fr. Jan. 1 to March 15,'42,$62 50; and fr. April 1 to June 30, '43, $375.....	479 89
	John Denison, fr. July 1 to 11, '41.....	9 06
	Josh. Soule, jr.....do.....do.....	7 36
	Wm. N. Jackson, fr. Oct. 1, '41, to June 30, 1843.....	1050 00
	Theo. A. Ross, fr. Oct. 1, '41, to June 30, '42, $225; and fr. Sept. 15, '42, to June 30,'43, $237 10.....	462 10
	Jas. S. Scott, fr. Oct. 23, '41, to March 31, 1842.....	102 26
	Wm. Wallace, fr. Oct. 1 to 11, '41.....	5 98
	Matthew S. Ward, fr July 11 to Sept. 30, '42	66 93
Lexington, Ky...	L. Marshall, fr. July 1 to Aug. 15, '41.....	31 25
	J. P. Fulwiler, fr. Aug. 16, '41, to March 31, 1842.....	466 50
	L. T. Marshall, fr. Oct. 15, '41, to June 30, 1843.....	670 20
	Hiram Bassett, fr. May 1, '42, to June 30, '43	634 96
Louisville, Ky...	L. P. Maury, fr. July 1, '41, to June 30, '43.	2272 00
	H. Christopher, fr. July 1 to Oct. 27, '41....	335 28
	J. M. Rutherford, fr. July 1 to Nov. 8, '41...	283 34
	M. H. Maury, fr. July 1, '41, to June 30, '43	1546 00
	R. F. Maury.....do.....do.....	1546 00

POST OFFICE DEPARTMENT—*Clerks.*

Post Offices.	Names.	Compensation.
		Dols. cts.
Louisville, Ky...	John M. Read, fr. July 1, '41, to June 30, '43	1168 00
	R. H. L. Woolfolk, fr. July 1 to Sept. 30, '41	163 00
	L. B. White, fr. July 1, '41, to June 30, '43..	985 00
	J. M. Rhorer.....do.....do.....	791 00
	S. S. Mark, fr. July 1 to Sept. 30, '41.....	150 00
	Wm. Douglass, fr. July 1 to Oct. 12, '41....	70 83
	H. R. Coburn, fr. Oct. 1, '41, to Aug. 31, '42	673 33
	L. S. Mosby, fr. Nov. 8, '41, to June 30, '43.	1262 66
	M. E. Eubank, fr. Oct. 12 to Nov. 29, '41...	26 68
	Robin McCutchen, fr. Nov. 30, '41, to March 31, '43.....	281 59
	R. H. Woolfolk, fr. Oct. 1, '41, to June 30, 1843.....	1016 00
	I. S. Mosby, fr. June 1, '42, to June 30, '43..	762 33
	Virginius Mosby, fr. Sept. 1, '42, to March 31, '43.....	90 49
	J. Strasburg, fr. April 1 to June 30, '43.....	30 38
Lowell, Mass.....	S. S. Seavy, fr. July 1, '41, to June 30, '43..	1250 00
	Geo. R. Rowe, fr. July 1, '41, to Sept. 30, '42	575 00
	Jno. F. Kimball, fr. Oct. 1, '42, to March 31, 1843.....	100 00
Macon, Ga.....	Freeman Crocker, fr. July 1, '41, to June 30, 1842	400 00
	T. H. Blount, fr. July 1, '41, to Sept. 30, '42.	483 33
	E. A. Wilcox, fr. July 1 to Dec. 31, '42....	208 33
	B. H. Warner, fr. Oct. 1 to Dec. 31, '42	75 00
Maysville, Ky....	Hiram Bassett, fr. July 1, '41, to March 31, 1842.....	437 50
	Wm. Burkett, fr. July 1, '41, to Sept. 30, '42	575 00
	do. for Boy, fr. April 1 to Sept. 30, 1842.....	100 00
Memphis, Tenn..	J. P. Davis, fr. July 1 to Sept. 30, '41.....	200 00
	S. M. Gates, fr. July 1, '41, to June 30, '43..	1200 00
	C. A. Leath, fr. Oct. 1, '41, to March 31, '43	1325 00
	David Adams, fr. April 1 to June 30, '43....	134 00
Mobile, Ala.....	Felix Senoe, fr. July 1, '41, to June 30, '43.	3600 00
	Enoch Everitt.....do.....do.....	2000 00
	Alb. B. Carver, fr. July 1, '41, to Oct. 25, '42	1319 00
	Nathl. Moore, fr. Nov. 1, '42, to June 30, '43	400 00
Nashville, Tenn..	P. M. Sands, fr. July 1, '41, to Feb. 15, '42..	405 00
	Wm. Crockett, fr. July 1, '41, to June 30, '43	1490 00
	G. S. Riddeburger, fr. July 1 to Sept. 30, '41	170 00
	Geo. Gould, fr. July 1, '41, to June 30, '43..	970 00
	B. Washington, fr. July 1 to Sept. 30, '41...	100 00

POST OFFICE DEPARTMENT—*Clerks.*

Post Offices.	Names.	Compensation.
		Dols. cts.
Nashville, Tenn..	Richard Love, fr. July 1 to Dec. 31, '41.....	75 00
	Thos. L. Marshall, fr. Oct. 1, '41, to Sept. 30, 1842.....	710 00
	Wm. Gibson, fr. Oct. 1, '41, to June 30, '43.	535 00
	Thos. Martin, fr. Jan. 1, '42, to June 30, '43	470 00
	Isham Dyer.....do.....do.....	225 00
	John Irwin, fr. Oct. 1, '42, to June 30, '43...	250 00
Natchez, Mi.....	Francis Markshal, fr. July 1 to Oct. 22, '41..	220 00
	Wm. Wrenn, fr. July 1 to Dec 31, '41, $240; and fr. Jan. 1 to June 30, '43, $360.....	600 00
	Geo. Stanwood, fr. Nov. 1, '41, to Dec. 31, '42	820 00
	Burruss Wrenn, fr. Jan. 1 to Nov. 15, '42...	420 00
	J. S. Hayward, fr. Dec. 1, '42, to June 30, '43	163 00
Newark, N. J....	J. C. Losey, fr. July 1 to July 12, '41, $6 66; and fr. May 16 to June 30, '43, $60.....	66 66
	I. B. Miller, fr. July 12, '41, to Dec. 31, '42.	586 92
	Eliza Stevens, fr. July 12 to Dec. 31, '41, $93 46; and fr. Oct. 1 to Dec. 31, '42, $25	118 46
	Ann Stevens, fr. July 12 to Decem. 31, '41, $93 46; and from Oct. 1 to Decem. 31, '42, $25.....	118 46
N. Bedford, Mass.	Thos. Coggeshall, jr., fr. July 1, '41, to June 30, '43.....	1200 00
N. Haven, Conn..	Isaac Jones, fr. July 1, '41, to June 30, '43..	1200 00
	Wm. A. Jones, fr. July 1, '41, to Jan. 31, '42	206 25
	H. A. Jones.....do.....do.....	181 25
	Horace Beers, fr. Feb. 1, '42, to June 30, '43	515 00
	Edw. R. Hayes....do.....do.....	304 16
New Orleans, La.	C. F. James, fr. July 1 to 25, '41.....	111 11
	G. Lafferranderie, fr. July 1, '41, to June 30, 1843.....	3171 10
	E. Le Clerc, fr. July 1, '41, to Sept. 30, '42.	1252 78
	F. Headen, fr. July 1, '41, to June 1, '43....	2206 11
	Robt. Cooney, fr. July 1, '41, to May 12, '43	1992 77
	V. Wiltz, fr. July 1, '41, to June 30, '43....	1601 15
	Felix H. Lozef, fr. July 1 to Sept. 30, '41...	93 33
	T. Moneghan, fr. July 1, '41, to June 30, '43	1067 83
	Henry J. Levy.....do.....do.....	901 00
	E. Montemat, fr. July 1 to 25, '41.....	20 87
	M. Musson, fr. July 26, '41, to March 31, '43	3030 00
	John De Buys, fr. July 26, '41, to May 7, '43, $928 66; and from June 1 to 30, '43, $50.	978 66
	L. E. Generelly, fr. Sept. 1, '41, to June 1, 1843.....	1843 66
	Jesse Conner, fr. Oct. 1, '41, to June 30, '43.	177 70

POST OFFICE DEPARTMENT—*Clerks.*

Post Offices.	Names.	Compensation.
		Dols. cts.
New Orleans, La.	Louis P. Palms, from Feb. 20, 42, to June 30, 1843	532 50
	O. De Buys, fr. Oct. 1, '42, to June 30, '43	270 00
	A. G. Penn, fr. May 8 to June 30, '43	260 00
	A. D. Wooldridge...do.....do	238 63
New York, N. Y.	Jos. Benedict, fr. July 1, '41, to June 30, '43	2524 98
	Wm. B. Taylor.....do.....do	3399 94
	Jona. C. Ayres, fr. July 1,'41, to April 30, '42	1299 97
	Geo. G. Coffin, fr. July 1, '41, to June 30, '43	2375 00
	John H. Hallett .....do.....do	2375 00
	Royal Hewins, fr. July 1, '41, to Aug. 31, '42	1029 16
	Courter Goodwin, fr. July 1,'41, to June 30,'43	2375 00
	John Short.....do.....do	1874 97
	Wm. C. Burdick .....do.....do	1787 50
	Jeremiah Rogers, fr. July1,'41, to April 15,'42	733 32
	Nelson C. Marselis, fr. July 1, '41, to June 30, 1843	1474 94
	John B. Coddington, fr. July 1, '41, to Oct. 30, 1841	266 64
	Wm. A. Folger, fr. July 1, '41, to April 15,'42	633 27
	Francis H. Turk, fr. July 1, '41, to June 30, 1843	1533 27
	Josiah Ayres, fr. July 1, 41, to Mar. 31, '42	599 94
	Harrison W. Smith, fr. July 1, '41, to June 30, 1843	1729 16
	Jos. Dodd.....do.....do	1275 06
	Augustus Jenkins, fr. July 1, '41, to Feb. 28, 1842	425 02
	Wm. Stuart, fr. July 1, '41, to June 30, '43	1400 06
	John L. Pell, fr. July 1, '41, to May 31, '42	625 06
	J. B. Phillips.....do.....do	558 34
	Robt. D. Coddington, fr. July 1, to Sept. 30, '41, $175 02, and fr. Nov. 1, '41, to April 15, '42, $158 33	333 35
	Alfred Wright, fr. July 1, '41, to April 15,'42	475 00
	Thos. Young, fr. July 1, '41, to April 30, '42	500 00
	John C. Lawrence .....do.....do	449 96
	Henry F. Coxe, fr. July 1, '41, to June 30,'43	1266 72
	Edward F. Davis, fr. July 1, '41, to May 31, 1842	533 33
	Thos. Uffington, fr. July 1, '41, to June 30,'43	1205 00
	John F. Tracy.....do.....do	1166 67
	Frederick I. Coffin, fr. July 1, '41, to Aug. 31, 1842	595 95
	Garrett Byrne, fr. July 1, '41, to April 30, '42	416 60
	James Beck, fr. July 1, '41, to June 30, '43	1045 00
	John M. Johnson, fr. Sept. 1, 1841, to Aug. 15, 1842	536 64
	A. Benedict, fr. July 1, '41, to Aug. 31, 1842	424 97
	H. Meyer, fr. July 1, 1841, to June 30, 1842	100 00

POST OFFICE DEPARTMENT—*Clerks.*

Post Offices.	Names.	Compensation.
		Dols. cts.
New York, N. Y.	Nath'l Marsh, fr. Oct. 1, '41, to Aug. 31, '42.	1383 29
	Geo. Slight, from Nov. 1, '41, to June 30, '43	205 00
	James Hooton, from Mar. 1 to April 30, 1842	15 00
	John H. Douglass, jr., fr. March 1 to April 15, 1842.....	75 00
	A. Spencer Graham, fr. April 1, '42, to June 30, 1843.....	833 34
	Seymour J. Strong.....do.....do.....	833 33
	Robt. Sargeant, fr. June 1, '42, to June 30, '43	750 00
	A. F. Dunham.....do.....do.....	650 00
	Wm. Watson, fr. May 1, '42, to June 30, '43	466 67
	Jas. F. Raymond, fr. April 15, '42, to June 30, 1843.....	750 00
	Symington Phillips, fr. April 15 to Aug. 31, 1842.....	225 00
	Ward B. Burnett, from April 15, 1842, to June 30, 1843.....	1450 00
	James B. Mower, fr. April 1, '42, to June 30, 1843.....	1500 00
	Ambrose S. Gilchrist, fr. June, 1, 1842, to June 30, 1843.....	541 66
	Alonzo K. Eaton, fr. April 1, 1842, to June 30, 1843.....	933 33
	Peter M. Borst, fr. July 1 to Sept. 26, 1842 ..	15 00
	Wm. H. Groesbeeck, fr. Sept. 1, 1842, to June 30, 1843.....	408 33
	Jas. F. Auchincloss ....do.....do.....	333 33
	Wm. E. Allen .....do.....do.....	416 66
	A. B. Totten, fr. Sept. 1, '42, to Jan. 31, '43.	233 33
	Henry S. Brown, fr. Sept. 1, '42, to June 30, 1843.....	458 33
	J. L. Benedict.....do.....do.....	666 67
	A. M. Greig, fr. Aug. 1 to Sept. 30, 1842, $166 67, and fr. Jan. 1 to Mar. 31, '43, $250	416 67
	J. F. Ogden, fr. Nov. 1, '42, to June 30, '43.	200 00
	Wm. C. R. English, fr. Oct. 1, '42, to June 30, 1843.....	1275 00
	L. W. Fisher, fr. Feb. 1 to June 30, 1843 ...	208 33
	Augustus L. Preuss, fr. April 1 to April 29, 1843.....	20 00
	Henry Wilson, fr. April 1 to June 30, 1843..	100 00
	Jeremiah Miller.....do.....do.....	100 00
New York—for the branch office. [The fiscal year for this office is made by law to end on the 3d of June.]	Jameson Cox, fr. June 3, '41, to Jan. 3, '42.	991 62
	Alfred Brush, fr. June 3, '41, to June 3, '43.	2158 33
	C. T. Brush, fr. June 3, '41, to Feb. 3, 1843.	1333 33
	W. H. Matthews, fr. June 3, '41, to Dec. 31, 1842.....	899 93
	E. Phillips, fr. June 3, '41, to June 3, 1843..	1916 63
	James Beck, fr. June 3 to Oct. 3, 1841	40 00

POST OFFICE DEPARTMENT—*Clerks.*

Post Offices.	Names.	Compensation.
		Dols. cts.
NewYork—for the branch office.	E. J. Hyde, fr. Oct. 3, 1841, to June 3, 1843.	1016 68
	De Witt C. Graham, fr. May 1, '42, to June 3, 1843	833 33
	Redwood Fisher.....do.....do.....	2258 33
	W. C. R. English, fr. May 1 to Oct 3, 1842..	808 34
	I. Ketcham, fr. Aug. 3, 1842, to June 3, 1843	775 00
	L. W. Fisher, fr. Oct. 3, '42, to Feb. 3, 1843.	208 34
	W. Watson, fr. Oct. 3, 1842, to June 3, 1843.	133 33
	H. Wilson, fr. Dec. 3, '42, to March 3, 1843.	125 00
	A. B. Totten, fr. Feb. 3 to June 3, 1843	233 33
New York-for city despatch post	W. Seymour, fr. July 1, '42, to June 30, 1843	1000 00
	John T. Boyd, fr. Aug. 15, '42, to June 30,'43	276 00
	Geo. F. Lynch, fr. Aug. 15 to Sept. 30, 1842	42 00
	Moses E. Ward, fr. Aug. 15,'42, to June 30,'43	276 00
	James King .....do.....do.....	276 00
	J. H. Schenck .....do.....do.....	276 00
	Samuel Lewis. .....do.....do.....	273 00
	Henry Dupey. .....do.....do.....	276 00
	Chas. D. Klyn, fr. Aug. 26, '42, to June 30, 1843	262 00
	John Mitchell, fr. Sept. 1, '42, to June 30,'43	274 00
	Andrew Heister, fr. Aug. 15, '42, to June 30, 1843.	273 00
	John Walker.....do.....do.....	274 00
	B. F. Cheesman, fr. Aug. 15, '42, to March 31, 1843.....	196 00
	James B. Cisco, fr. Oct. 1, '42, to June 30, '43	234 00
	Clinton McLean, fr. Nov. 15, '42, to June 30, 1843.	193 75
	A. M. Greig, fr. Jan. 1 to June 30, 1843	296 25
	V. F. Sherwood, fr. April 1 to June 30, 1843	61 00
Norfolk, Va	J. Vickery, jr., fr. July 1, '41, to June 30, '43	1600 00
	R. B. B. Timberlake ...do.....do.....	987 50
Petersburg, Va...	W. C. Banister, fr. July 1, '41, to June 30,'43	1470 84
	E. P. Wells, fr. July 1, '41, to Sept. 30, 1842	744 22
	Wm. E. Bass, fr. July 1, '41, to June 30, '43.	1170 83
	John C. Tyler, fr. Oct. 15, '42, to June 30,'43	403 33
	Hugh Nelson, fr. Oct. 1, '42, to Jan. 28, 1843	252 50
	John Harrison, fr. April 1 to June 30, 1843..	50 00
Philadelphia, Pa .	W. J. P. White, fr. July 1, '41, to June 30,'43	2810 00
	J. H. Montgomery .....do.....do.....	2300 00
	Beekman Potter, fr. July 1, '41, to Mar. 31,'42	787 50
	O. C. Montgomery, fr July 1, '41, to June 30, 1843.	1882 50
	Wm. J. Halliday, fr. July 1, '41, to Mar. 31,'42	652 50
	Saml. M. White, fr. July 1, '41, to June 30,'43	1532 50

POST OFFICE DEPARTMENT—*Clerks.*

Post Offices.	Names.	Compensation.
		Dols. cts.
Philadelphia, Pa.	John P. Resse, fr. July 1, '41, to June 30, 1843	1432 50
	Alex'r Riddell .....do.....do.....	1432 50
	Edw'd Bradshaw, fr. July 1, '41, to May 1, '42	550 00
	Saml. P. Rutter, fr. July 1, '41, to June 30, '43	1237 50
	Israel N. Watson, fr. July 1, '41, to Ang. 1, '42	672 50
	Wm. Sagee, fr. Aug. 1, '41, to June 30, 1843	1187 50
	Geo. W. Miles, fr. July 1, '41, to May 1, 1842	500 00
	Wm. Sterne, fr. July 1, '41, to June 30, 1843	1237 50
	David S. Horner.....do.....do.....	1237 50
	Arthur Ritchie, fr. July 1 to Nov. 20, 1841..	237 50
	Wm. C. Leibbrandt, fr. July 1, '41, to Feb. 1, '43	922 50
	Wm. Corfield, fr. July 1, '41, to May 1, 1842	416 66
	Robt. O. Lowry, fr. July 1, '41, to Jan. 7, '42	262 50
	Franklin M. Reed, fr. July 1, '41, to May 1, 1842.....	375 00
	Chas. H. Irvine, fr. July 1, '41, to June 30, '43	1020 00
	John T. James .....do.....do.....	1100 00
	Wm. Hines. .....do.....do.....	850 00
	Garret B. Culin, fr. July 1, '41, to May 1, '42	200 00
	A. Wilcox, fr. July 1 to Aug. 1, 1841.....	58 33
	F. D. Cooper.....do.....do.	60 00
	Henry H. Smith, fr. Oct. 1, '41, to May 1, '43	850 00
	A. J. Montgomery, fr. Jan. 1, '42, to Dec. 31, 1842, $470, and fr. Feb. 1 to June 30, 1843, $137 50.....	607 50
	Wm. Maurice, fr. April 1, '42, to June 30, '43	710 00
	Courtland D. Howell, fr. May 1, '42, to June 30, 1843.....	631 66
	Henry K. Bennett .....do.....do.....	610 00
	Robt. W. Irvine .....do.....do.....	605 00
	H. G. Stelwagon, fr. June 1, '42, to June 30, 1843.	575 00
	Chas. Milnor.....do.....do.....	570 00
	Saml. W. Bell, fr. April 1, '42, to June 30, '43	315 00
	L. A. Rianhard, fr. Aug. 1, 42, to June 30, '43	465 00
	Wm. Rushton, jr., fr. Mar. 1 to June 30, 1843	100 00
	Jos. S. Stimson.....do.....do.....	100 00
	Wm. Henderson, fr May 1 to June 30, 1843.	88 17
Pittsburg, Pa	John Bigler, fr. July 1, '41, to June 30, 1843	1995 00
	Saml. Fahnestock, fr. July 1, '41, to Jan. 19, 1842.	525 06
	R. Anderson, fr. July 1, '41, to June 30, 1843	1297 50
	Henry Abel .....do.....do.....	999 00
	John G. Patterson, fr. July 1 to Sept. 30, 1841	125 00
	H. N. Thompson, fr. July 1, '41, to June 30, 1843.	999 00
	W. B. Mowry, fr. Oct. 14, '41, to June 30, '43	893 75
	John D. Scully, fr. Oct. 1, '41, to June 30, '43	350 00
	Wm. M. Shinn, fr. Jan. 19, '42, to June 30, '43	1011 74

POST OFFICE DEPARTMENT—*Clerks.*

Post Offices.	Names.	Compensation.
		Dols. cts.
Portland, Me	R. W. Lincoln, fr. July 1, '41, to June 30, '43	2025 00
	C. D. Maynard.....do.....do.....	1860 00
	T. G. Mitchell.....do.....do.....	1425 00
	Geo. Coe .....do.....do.....	1537 50
	W. W. Bailey, fr. July 1 to Nov. 15, 1841...	250 00
	W. H. Dyer, fr. July 1, '41, to June 30, 1843	1180 00
Portsmouth, N. H.	Alfred M. Beck, fr. July 1, '41, to Mar. 31, '42	450 00
	Henry S. Rand, fr. July 1 to Aug. 31, 1841..	65 00
	Thos. L. Tullock, fr. July 1, '41, to June 30, 1842.....	420 00
	Mark A. Cate, fr. July 1, '41, to Mar. 31, '42	255 00
	J. Seaver, fr. Oct. 1, '41, to March 31, 1842.	37 25
	C. E. Ladd, fr. Jan. 1 to March 31, 1843....	90 00
Providence, R. I.	Robt. H. Barton, fr. July 1, '41, to June 30, 1843.....	1312 00
	John W. Greene, fr. July 1, '41, to June 30, 1842.....	620 50
	Chas. W. Hodges, fr. July 1, '41, to June 30, '43	1040 00
	Albert H. Burroughs. ..do.....do.....	837 00
	Dexter B. Lewis.....do.....do.....	806 91
	S. S. Lee, fr. July 1, '42, to June 30, 1843..	458 00
	James A. Smith, fr. April 1, to June 30, 1843	37 50
Raleigh, N. C....	James F. Jordan, fr. Oct. 1 to Dec. 31, 1842 $90, and fr. April 1 to June 30, '43, $140.	230 00
	Thos. J. Patrick, fr. Oct. 1 to Dec. 31, 1842, $120, and fr. April 1 to June 30, '43, $150	270 00
	Robt. G. Terrell, fr. Oct. 1 to Dec. 31, 1842.	90 00
Richmond, Va ...	W. A. Davis, fr. July 1, '41, to June 30, 1843	2000 00
	L. G. Paine, fr. July 1 to Dec. 1, 1841.....	250 00
	A. Carpenter, fr. July 1, '41, to June 30, 1843	1158 33
	C. B. Lucke .....do.....do.....	958 33
	Armistead Hamilton, fr. July 1 to Dec. 1, '41	50 00
	J. E. Pierce, fr. Dec. 1, '41, to March 31, '43	533 33
	John Bundy, fr. Dec. 1, '41, to Dec. 31, 1842	130 00
	Richard F. Broaddus, fr. Jan. 7 to Sept. 1, '42	195 08
	J. M. Wayt, fr. Sept. 1, '42, to June 30, 1843	275 00
	Fred'k Walden, fr. April 1 to June 30, 1843.	30 00
Rochester, N. Y..	A. K. Amsden, fr. July 1, '41, to June 30, '43	1300 00
	H. S. Allis, fr. July 1, '41, to July 11, 1842.	463 88
	M. W. Brooks, fr. July 1, '41, to Feb. 20, '42	179 16
	Ira Amsden, fr. July 1, '41, to June 30, 1843	500 00
	J. P. Becks, fr. July 1 to Dec. 31, 1841, $25, and fr. July 1 to Sept. 30, 1842, $10.....	35 00
	J. D. Reid, fr. Sept. 1, '41, to June 30, 1843.	933 32
	Wm. H. Enos, fr. Feb. 20 to July 11, 1842..	144 44

POST OFFICE DEPARTMENT—*Clerks.*

Post Offices.	Names.	Compensation.
		Dols. cts.
Rochester, N. Y.	C. W. McCracken, fr. April 20, 1842, to June 30, 1843	191 79
St. Louis, Mo.	H. F. Watson, fr. July 1, '41, to Aug. 1, '42.	1516 66
	John H. Watson.....do.....do	866 66
	L. Degenhart, fr. July 1, '41, to June 30, '43	1599 98
	Bernard H. Buckner...do.....do	1545 82
	E. P. Pettes, fr. July 1 to Oct. 31, 1841	217 49
	W. H. Dinmore, fr. July 1, '41, to Sept. 30, 1842	750 00
	Edward Milligan, fr. July 1 to Aug. 15, 1841, $100, and fr. Oct. 1, '42, to June 30, 1843, $500	600 00
	W. H. Timberlake, fr. Sept. 1, 1841, to June 30, 1843	1295 82
	Edwin Price, fr. Sept. 1, '41, to Dec. 31, '42	741 66
	Ambrose D. Jacoby, fr. Oct. 1, 1841, to June 30, 1843	1533 32
	John B. Taylor, fr. Aug. 1, '42, to June 30, '43	538 33
	James R. Sprigg.....do.....do	1000 00
	T. O. Duncan, fr. 1st to 8th Aug., 1842	25 00
	F. W. Aulwesworth, fr. Aug. 18, 1842, to June 30, 1843	110 00
	Leon. D. Walker, fr. Jan. 1 to April 6, 1843.	158 33
	Thos. E. Jones, fr. April 7 to June 30, 1843.	141 67
Savannah, Geo.	N. G. Latimer, fr. July 1, '41, to June 30, '43	3300 00
	A. McN. Cunningham, fr. July 1, '41, to Feb. 1, 1842, $350, and fr. Oct. 1, 1842, to May 1, 1843, $225	575 00
	Nathaniel C. Mills, fr. July 1, '41, to June 30, 1843	1200 00
	Saml. C. Catherwood, fr. June 1 to June 30, 1843	41 66
Syracuse, N. Y.	Thos. Earle, fr. July 1, '41, to Mar. 31, 1842	216 00
	Jas. A. Partridge.....do.....do	194 40
	R. D. W. Davis, fr. April 1 to Dec. 31, 1842, $188 98, and fr. April 1 to June 30, 1843, $90	278 98
	Geo. Rayner, fr. April 1 to June 30, 1843	90 00
Toledo, Ohio	Truman C. Evarts, fr. July 1, '41, to Nov. 20, 1842, $790 70, and fr. Jan. 1 to June 30, 1843, $250	1040 70
	Thos. S. Manly, fr. July 1, '41, to Sept. 30, 1842, $672 78, and fr. Nov. 1, 1842, to June 30, 1843, $375	1047 78
	Geo. W. Gilbert, fr. Dec. 26, 1841, to March 31, 1842	127 98

POST OFFICE DEPARTMENT—*Clerks.*

Post Offices.	Names.	Compensation.
		Dols. cts.
Toledo, Ohio....	Garrett D. Palmer, fr. Nov. 22, 1841, to June 23, 1842, $239 01, and from Aug. 30, 1842, to May 15, 1843, $322 83	561 84
	Jas. I. Fullerton, fr. Dec. 16, 1841, to Jan 15, 1842.....	45 00
	Erastus Roys, fr. 21st to 31st Dec., 1842....	10 00
Troy, N. Y.....	Jas. E. Root, fr. July 1, '41, to June 30, 1843	1000 00
	A. W. Winne. .....do.....do.....	900 00
	A. McConihé .....do.....do.....	800 00
Utica, N. Y	J. B. Cushman, fr. July 1, '41, to June 30,'43	800 00
	John B. Loomis, fr. July 1 to Sept. 30, 1841.	72 00
	A. F. Chapin, fr. July 1, '41, to May 20, 1843	556 67
	T. K. Church, fr. Aug. 1, '41, to June 30, '43	421 00
	Wm. Richard, fr. April 1 to June 30, 1842..	15 00
	H. F. Makepeace, fr. 19th to 30th June, 1843	8 00
Vicksburg, Miss.	J. D. Taylor, fr. July 1 to Sept. 10, 1841....	136 00
	B. Hardaway, fr. Sept. 5, '41, to June 30, '43	1091 66
	N. G. Watts, fr. 5th to 30th Sept., 1841	48 61
	Wm. McCutchen, fr. July 1 to Aug. 4, 1841.	56 00
	A. W. Allen, fr. July 1 to Aug. 5, 1841.....	25 00
	L. R. Coleman, fr. Oct. 1 to Dec. 31, 1841..	200 00
	Hiram Seaton, fr. Jan. 1, '42, to Mar. 4, 1843	706 50
Vincennes, Ia. ..	Elihu Stout, fr. July 1, '41, to June 30, 1843	1000 00
	James Scott.....do.....do.....	412 50
	B. F. Robinson, fr. Oct 1, 1841, to Dec. 31, 1842, $525, and fr. April 1 to June 30, '43, $50.	575 00
	Martin Robinson, fr. July 1 to Dec. 31, 1841, $125, and fr. Jan. 1 to March 31, '43, $50..	175 00
Washington, D. C.	Geo. Sweeny, fr. July 14, '41, to June 30, '43	3515 57
	L. Tree, fr. July 1, 1341, to June 30, 1843..	3208 31
	J. A. Kenedy .....do.....do.....	2599 99
	Richard Lay.....do.....do.....	2591 65
	C. Cox. .....do.....do.....	2199 98
	W. B. Jones .....do.....do.....	2391 65
	C. W. Lansdale, fr. July 1, '41, to June 30,'42	999 98
	Oscar G. Mix, fr. July 1, '41, to April 2, 1842	755 46
	M. P. Callan. fr. July 1, '41, to June 30, 1843	1999 98
	T. L. Noyes.....do.....do.....	2174 98
	R. L. Mackall, fr. July 1 to 31, 1841	133 33
	Jas. H. Boss, fr. July 1, '41, to Jan. 31, 1843.	870 82
	Saml. Crown, fr. July 1, '41, to June 30, 1843	1099 99
	John H. Tucker. .....do.....do.....	1099 99
	James Cryer.....do.....do.....	1099 99
	J. N. Trook, fr. July 1, '41, to Dec. 31, 1842	300 00

POST OFFICE DEPARTMENT—*Clerks.*

Post Offices.	Names.	Compensation.
		Dols. cts.
Washington, D. C.	John G. Adams, fr. July 1, '42, to Dec. 31, 1843	300 00
	Wm. T. Jones, fr. April 2, '42, to June 30, '43	1244 52
	Josiah Goodrich, fr. Nov. 1, '42, to June 30, 1843.	666 67
	John E. Neale, fr. Feb. 1 to June 30, 1843..	229 11
Wheeling, Va....	L. S. Delaplain, fr. July 1, '41, to June 30, '43	1511 01
	C. J. Love.....do.....do.....	1511 01
	J. B. B. Hale.....do.....do.....	1511 01
	J. Howell.....do.....do.....	1322 00
	Wm. A. Moyston.....do.....do.....	1322 00
	N. L. Dorsey.....do.....do.....	1133 15
	Geo. Curry.....do.....do.....	755 43

POST OFFICE DEPARTMENT—*Contractors.*

Compensation of Contractors for carrying the Mail for the two years ending 30th June, 1843.

Contractors.	No. of Route.	Contract Pay.	Additional allowance.	Reduction.	Total amount accrued.	Remarks.
MAINE.						
Hiram C. Abbott	17	$356	.....	.....	$356	
.....Do	29	650	.....	.....	650	
.....Do	109	126	.....	.....	126	
Benjamin Adams	39	348	.....	.....	348	
George Ayer	100	300	.....	.....	300	To December 31, '42.
Seth Beals, jr.	46	300	.....	.....	300	
Thomas Beede	84	1500	.....	.....	1500	
William Bennett	62	586	.....	.....	586	
Caleb Billings	35	300	.....	.....	300	
.....Do	36	1600	.....	.....	1600	
.....Do	50	1860	.....	.....	1860	From Jan 1, '42.
Rufus L. Bartlett	32	104 61	*$6 35	.....	110 96	To July 19, 1842. *From July 1 to Aug. 5, '41.
Enoch Boothby	28	70	.....	.....	70	
Robert Bowker	115	69 45	.....	.....	69 45	From May 31, '42.
Andrew Briggs	94	325	.....	.....	325	From April 1, '42.
Buckmore & Hale	59	800	.....	.....	800	
.....Do	60	8400	.....	.....	8400	
William Burbank	76	60	.....	.....	60	
Henry Carver	68	748	.....	.....	748	
Joseph Cate	48	96	.....	.....	96	

Noah Chase, jr.	67	211 41			211 41	From August 9, '41.
Amasa Cobb	45	198 96			198 96	
Columbus Cooper	53	440			440	
.....Do	55	800			800	
Calvin Conant	83	198			198	
Copeland & O'Brien	70	5400			5400	
.....Do	73	6000			6000	
John Copeland	71	130			130	
Thomas J. Cox	15	750			750	From July 1, '42.
Alexander Crawford	40	1600			1600	
Robert Crosby	22	350			350	
.....Do	23	76			76	
Moses Donnell	111	20 73			20 73	From October 9, '41.
Henry Dow	78	500			500	
.....Do	81	380	*64 00		444	*From July 1, '41.
Parker G. Eaton	110	75 21			75 21	From August 14, '41.
Arthur Farnsworth	114	72 07			72 07	From February 10, '42.
Amos Felch, jr.	100	100			100	From January 1, '43.
Oliver Fales	21	5 58			5 58	To September 17, '41.
Timothy E. Fogg	16	796			796	
John D. Folsom	57	110			110	
Benjamin O. Foster	37	458			458	
.....Do	69	296			296	
.....Do	79	296			296	
Foster & Cooper	52	7700			7700	
Solomon M. Foster	56	151			151	From April 1, '43.
Asa Gould	18	200			200	
Joseph Gray	58	280			280	
James H. Haines	94	195			195	To March 31, '42.
Nathaniel Hammond	108	83 50			83 50	To September 9, '42.
Alvin Haynes	51	450			450	

POST OFFICE DEPARTMENT—*Contractors.*

Contractors.	No. of Route.	Contract Pay.	Additional allowance.	Reduction.	Total amount accrued.	Remarks.
Dennis Hayes	91	38 07	*3 50	.....	41 57	To May 27, '42. *One months extra pay.
Thomas Herrick	44	244	.....	.....	244	
John Hill	96	192	.....	.....	192	
Jesse Hilton	26	136	.....	.....	136	
Daniel Hor	95	200	.....	.....	200	
Hawley A. Keay	105	100	.....	.....	100	
.....Do	107	1800	.....	.....	1800	
Kimball & Emerson	106	2800	.....	.....	2800	
Joseph W. Knowlton	74	190	.....	.....	190	
A. &. L. Leavitt	13	140	*38 55	†68 15	110 40	*From January 19, and April 19, '42. †From January 19, '42.
Thomas S. Lindsey	56	1232	.....	†125 00	1107	To Mar. 31,'43. †From Jan. 1, '42.
Edward Little	7	2100	.....	.....	2100	From October 1, '41.
.....Do	85	700	.....	†72 15	627 85	†From April 19, '42.
Philip C. Mason	93	250	.....	.....	250	
Edward Mason	2	880	.....	.....	880	
George Mendum	on 86	31 23	.....	.....	31 23	Special case.
Abraham Milliken	127	27 08	.....	.....	27 08	From February 20, '43.
Joseph Moore	112	32	.....	.....	32	
Israel B. Norcross	43	1350	.....	.....	1350	
Philip Norris	77	440	.....	.....	440	
James Nowland	54	984	.....	.....	984	
Reuben Ordway	50	620	.....	.....	620	To December 31, '41.
Ordway & Palmer	42	450	.....	.....	450	From October 1, '42.
Benjamin C. Payne	30	60	.....	.....	60	

Paine & Rice	86	6344 44	*333 33		6677 77	To Jan. 22, '43. *1 month's ex. pay.
.....Do	116	155 17			155 17	From February 1, '43.
John Parsons	15	250			250	To December 31, '41.
P. P. Pearson	38	2000			2000	
Cyrus Pierce	8	188			188	
*Pendexter & Abbott	97	2376			2376	
.....Do	101	500			500	
James Perry	99	174			174	
V. D. Pinkham	11	2580			2580	
.....Do	12	1790			1790	
Portland, Saco, and Portsmouth R. R. Co	86	2291 66			2291 66	From January 16, '43.
John Quimby	82	496	*161 54	†193 14	464 40	*From Jan. 24, '42. †From Jan. 24, '42.
A. C. Richardson	25	160			160	
Richard Richardson	61	389 79			389 79	From September 20, '41.
Timothy Robinson	31	192			192	
Winthrop E. Robinson	66	350			350	
Thomas Rowe	75	370			370	
L. A. Russell	88	281 25			281 25	To September 30, '41.
E. H. Scribner	24	3900			3900	
David Shaw	6	1400			1400	From October 1, '41.
Joseph Shaw	34	1200			1200	From July 1, '42.
Shaw & Corser	4	8000			8000	
.....Do	5	1200			1200	
Allen Smith	19	236			236	
.....Do	20	248			248	
Smith & Robinson	33	1600			1600	
.....Do	41	1800			1800	
.....Do	63	1400			1400	
Archibald Smith, jr	102	90			90	
Wm. B. Smith	87	3400			3400	

POST OFFICE DEPARTMENT—*Contractors.*

Contractors.	No. of Route.	Contract Pay.	Additional allowance.	Reduction.	Total amount accrued.	Remarks.
John Smith	88	1968 75			1968 75	From October 1, '41.
Timothy Snow	27	88			88	
W. N. Springer	80	96			96	
Geo. W. Stanley	1	8900			8900	
.....Do	10	1200			1200	
F. V. Stewart	3	650			650	
.....do	9	1800			1800	
Calvin Stone	6	200			200	To September 30, '41.
.....Do	14	1400			1400	
.....Do	98	280	*23 51		303 51	*From July 16, '41.
A. M. Shaw	7	300			300	To September 30, '41.
L. J. Thomas	61	62 73			62 73	Special case. From July 1 to Sept. 19, '41.
Nicholas Thomas	64	292			292	
S. M. Thompson	72	130			130	
James S. Toby	108	56 50			56 50	From September 10, '42.
Willard Treworgy	65	850			850	
James R. Tupper	113	336			336	
Veasey & Cooper	52	1100			1100	To September 30, '41.
G. G. Waterhouse	90	1800			1800	
.....Do	92	400			400	
Paul Webber	103	160			160	
.....Do	104	156			156	
A P. Welcom	21	53 55			53 55	From September 18, '41.
Benj. Whitten	49	138			138	
Whittier & Maxfield	89	1500			1500	

John H. Wilson	47	286	.....	.....	286	
Total for Maine	.....	$131484 74	630 78	458 44	131657 08	
NEW HAMPSHIRE.						
Abbott & Smith	210	3118 75	.....	.....	3118 75	To September 30, '42.
Abbott & Thorn	210	1871 25	.....	.....	1871 25	From October 1, '42.
Nathan Bailey	203	3000	.....	.....	3000	
Fletcher J. Bean	255	64	.....	†1 52	62 48	From October 1, '42. †From May 1, '43.
.....Do	264	65 25	.....	.....	65 25	From October 1, '42.
Joseph C. Bean	207	348	.....	†21 00	327	†From October 1, '41.
.....Do	209	278	.....	.....	278	
.....Do	243	1500	.....	.....	1500	
Cephas Brackett	252	605	.....	.....	605	From April 1, '42.
.....Do	257	770	.....	.....	770	From April 1, '42.
Paltiah Brown	215	1050	.....	.....	1050	
Jacob Butler	231	260	.....	.....	260	
Nathan Chandler	217	198 96	*119 40	.....	318 36	*From September 15, '42.
Chandler & Colby	213	4221 25	.....	.....	4221 25	From April 1, '42.
Chapin, Skinner & Co.	256	4980	*29 58	†312 86	4696 72	*One month's extra pay. †From October 1 and November 5, '42.
Joseph Clark	248	50 86	*3 34	.....	54 20	To Oct. 8, '42. *One month's extra pay.
Benj. Clark	258	116	.....	.....	116	
John Coe	253	280	.....	.....	280	From October 1, '41.
Currier & White	221	450	.....	.....	450	To June 30, '42.
Daniel Davis	255	106 25	.....	.....	106 25	To September 30, '42.
.....Do	264	108 75	.....	.....	108 75	To September 30, '42.
Joseph Dewey	230	1601 25	*150 06	635 72	1115 59	From Oct. 1, '41—Dec. 21, '41, and Oct. 1, '42.—*From Oct. 1, '42.

POST OFFICE DEPARTMENT—*Contractors.*

Contractors.	No. of Route.	Contract Pay.	Additional allowance.	Reduction.	Total amount accrued.	Remarks.
Wm. K. Eastman	254	299 50	.....	.....	299 50	To September 30, '41.
Eliphalet Emerson	245	210	*20 00	.....	230	*From July 1, '41.
J. B. French	202	990	.....	†140 14	849 86	†From September 14, '42.
.....Do	222	2390	.....	.....	2390	
Gass & Chandler	213	2954 25	.....	†320 76	2633 49	To Mar. 31, '42.—†From Sept. 5, '41.
Gass, Chandler & Co	201	7078	.....	†1053 42	6024 58	†From Aug. 22 and Dec. 20, '41.
John Gibson	223	200	.....	.....	200	
.....Do	233	7200	.....	.....	7200	
Hale & Colman	204	3800	.....	†670 51	3129 49	†From August 1, '41.
Benjamin Hale	266	461 95	.....	.....	461 95	From August 5, '41, to Sept. 30, '42.
.....do	266	322 80	.....	.....	322 80	Special case.—From October 1, '42, to May 23, '43.
Edward Hall	220	200	.....	†15 75	184 25	†From December 21, '41.
John L. Hanson & Co	242	2000	.....	.....	2000	
John Hawes	259	194	.....	.....	194	
Daniel Hor	262	525	.....	.....	525	From October 1, '41.
N. P. Hurlbert	251	400	.....	.....	400	
Hawley A. Keay	208	350	*53 89	†232 48	171 41	*From Dec. 6, '41.—†From Dec. 2, '41.
Caleb Little, 2d	265	130	.....	.....	130	
Morse & Langdon	211	5070	.....	.....	5070	
.....Do	212	6000	*23 19	†115 00	5908 19	*From Jan. 14, '43.—†From Jan. 1, '43.
Morse & Hutchins	218	990	.....	.....	990	
Stephen Osgood	244	2000	*36 66	.....	2036 66	*From February 20, '43.
Pendexter & Abbott	246	252	.....	.....	252	

Geo. Pendexter	263	168	*13 32	†1 00	180 32	*From Feb. 1 to June 18, '43.—†From June 18, '43.
Thomas I. Plumer	249	130	.....	.....	130	
Plummer & Langdon	238	3132	*79 75	†99 92	3111 83	*1 mo.'s ex. pay.—†From May 24,'43.
John H. Priest	225	400	.....	.....	400	
Caleb Rodgers	228	37	.....	.....	37	To December 31, '41.
John S. Shannon	208*a*	116 64	.....	.....	116 64	From March 2, '42.
Smart & Hall	252	363	.....	.....	363	To March 31, '42.
Skinner & Currier	221	450	.....	.....	450	From July 1, '42.
Wm. B. Smith	206	1600	.....	.....	1600	
Thomas A. Staples	234	3800	.....	.....	3800	
.....Do	235	390	.....	.....	390	
P. R. Stephens	228	111	.....	.....	111	From January 1, '42.
Samuel Tallant	253	40	.....	.....	40	To September 30, '41.
Thorn, Abbott & Co	254	2096 50	.....	.....	2096 50	From October 1, '41.
Whitcom Tirrell	261	650	.....	.....	650	
Mical Tubbs	205	2350	.....	.....	2350	
John S. Tuttle	273	9 42	.....	.....	9 42	From April 26, '43.
Nathan Walker	227	200	.....	†27 00	173	†From October 1, '42.
Wm. Walker, jr	214	1580	.....	.....	1580	
.....Do	230	228 75	.....	.....	228 75	To September 30, '41.
Franklin Wallace	216	992	*37 16	†278 75	750 41	*1 mo.'s ex. pay.—†From Nov.16,'42.
James Whipple	224	2800	.....	.....	2800	
Samuel Whittier	250	190	.....	.....	190	
Zenas Whittier	219	270	.....	.....	270	
.....Do	229	77 83	*12 50	.....	90 33	To Jan. 7,'42.—*1 month's extra pay.
.....Do	239	250	*14 32	.....	264 32	*From May 24, '42.
.....Do	240	160	.....	.....	160	
.....Do	241	110 72	*20 83	.....	131 55	To Dec. 10, '41.—*1 mo.'s extra pay.
.....Do	247	270	.....	.....	270	
Wm. A. Whitcomb	262	75	.....	.....	75	To September 30, '41.

POST OFFICE DEPARTMENT—*Contractors.*

Contractors.	No. of Route.	Contract Pay.	Additional allowance.	Reduction.	Total amount accrued.	Remarks.
John S. Wells	257	462	.....	.....	462 00	To March 31, '42.
Total for N. Hampshire	.....	92570 93	614 00	3925 83	89259 10	
VERMONT.						
Giles S. Alcock	352	298	.....	.....	298	
Simeon A. Babbitt	337	1600	*41 66	†387 50	1254 16	*1 month's extra pay.—†From Oct. 1, '42, and Jan. 1, '43.
.....Do	338	1200	*12 83	†259 58	953 25	*1 month's extra pay.—†From July 1, '41, and Jan. 9, '43.
.....Do	343	1400	*56 12	.....	1456 12	*From November 3, '42.
Hamilton Babcock	326	1132	.....	.....	1132	
Otis Bardwell & Co	342	6900	.....	.....	6900	
Otis Bardwell	356	2150	.....	.....	2150	
.....Do	357	535 96	.....	.....	535 96	
.....Do	360	400	.....	.....	400	
Barker & Hyde	346	2400	.....	.....	2400	
Andrew Blodgett	328	225	.....	.....	225	From January 1, '42.
Blodgett & Barker	301	9000	*91 16	†716 45	8374 71	*1 mo.'s ex. pay.—†From Nov. 5,'42.
Bostwick & Carlton, jr	314	906 25	.....	.....	906 25	From Jan. 1, '42, to March 31, '43.
Cephas Brackett	331	792 50	.....	.....	792 50	From April 1, '42.
S. H. Bridge	359	4000	.....	.....	4000	
Rufus Cady	324	150	.....	.....	150	

Wm. Caine	322	120	*32 47		152 47	*From June 1, '42.
Curtis Carpenter	308	498			498	
L. Chamberlain	362	97 50			97 50	To September 30, '41.
Enoch Carlton, jr	314	181 25			181 25	From April 1, '43.
Chapin, Skinner & Co	350	11000	*354 16	†484 22	10869 94	*From Oct. 1, '41, incl'g 1 mo.'s ext. pay of $65 41.—†From Nov. 19, '42.
E. B. Chase	329	248			248	
Wm. Childs	361	400			400	
Wm. A. Clark	313	487 50			487 50	To September 30, '42.
Comstock & Baker	340	2400			2400	
R. D. Corse	315	348	*146 57		494 57	*From October 25, '41.
.....Do	319	250			250	
.....Do	320	248			248	
.....Do	321	246			246	
Cottrill & Babbitt	309	716			716	
Cottrill & Lamb	307	5900	*35 08	†275 72	5659 36	*1 mo.'s ext. pay.—†From Nov. 5, '42.
Mahlon Cottrill	302	300			300	To September 30, '41.
.....Do	335	60 50			60 50	To September 30, '41.
Tabor Denell	317	411		†24 93	386 07	From Jan. 1, '42.—†From Jan. 17, '42.
John B. Downer	306	1000			1000 00	
.....Do	314	362 50			362 50	To December 31, '41.
.....Do	314*a*	800			800	
Lowell Farr	358	1500			1500	
Alonzo Field	305	1886			1886	
.....Do	327	238			238	
.....Do	327*a*	750			750	
French & Owen	312	800			800	
Isaac N. Hall	332	236			236	
John F. Hawkes	355	240			240	
Lebbens Hodgman	325	248			248	
Hyde & Hyde	347	2700			2700	

POST OFFICE DEPARTMENT—*Contractors.*

Contractors.	No. of Route.	Contract Pay.	Additional allowance.	Reduction.	Total amount accrued.	Remarks.
Hyde & Hyde	349	2000	.....	.....	2000	
Josephus Johnson	351	275	.....	.....	275	
Johnson, Hyde & Co	311	8000	*47 58	†222 67	7824 91	*1 mo.'s ext. pay.—†From Jan. 28, '43.
David Kirkaldie	345	136	.....	.....	136	
.....Do	348	400	.....	.....	400	
Elihu Norton	302	2100	.....	.....	2100	From October 1, '41.
.....Do	335	420	*93 75	.....	513 75	From Oct. 1, '41.—*From Oct. 1, '42.
Clark Rawson	344	330	.....	.....	330	
Geo. B. Reynolds	341	372	.....	.....	372	
Robinson & Stinehouse	316	2374	*14 08	†110 67	2277 41	*1 mo.'s ext. pay.—†From Nov. 5, '42.
L. A. Russell	304	1196	.....	.....	1196	
Dexter Samson	339	168	.....	.....	168	
Horatio Sargent	333	2924 96	.....	.....	2924 96	
.....Do	334	2937 96	.....	.....	2937 96	
Smith & Stiles	303	2150	.....	†126 75	2023 25	†From October 1, '42.
David Taylor	354	400	.....	.....	400 00	
Joseph Tillison	323	248	.....	†32 48	215 52	†From June 1, '42.
Isaiah Tinkham, jr	336	120	.....	.....	120	
Gilbert L. Trizzle	328	75	.....	.....	75	To December 31, '41.
Daniel R. Wallace	310	238	.....	.....	238	
Walker & Way	317	137	.....	.....	137	To December 31, '41.
Henry Weed	313	292 50	.....	.....	292 50	From October 1, '42.
John S. Wells	331	475 50	.....	.....	475 50	To March 31, '42.
James Whipple	353	2400	.....	.....	2400	

Total for Vermont		97931 88	925 46	2640 97	96216 37	
MASSACHUSETTS.						
Daniel M. Adams	464	300			300	
Wm. H. Adams	489	287 50			287 50	From January 1, '43.
*James S. Allen	489	287 50			287 50	From July 1 to December 31, '42.
Maturin Ballou	458	550			550	To June 30, '42.
John Ballou	458	550			550	From July 1, '42.
Ellis Baker	473	2000		†238 95	1761 05	To Dec. 31, '41.—†From July 31, '41.
Otis Bardwell	459	1168	*28 66	†425 28	771 38	*1 mo.'s ext. pay.—†From April 6, '42.
Billings & Marshall	407	5800		†380 00	5420	†From March 26, '42.
Nathaniel Blake	419	1200	*755 43		1955 43	*From Aug. 11, '41.
Luther B. Bliss	510	37			37	From October 1, '42.
Watson E. Boise	467	1056	*8 75	†112 22	952 53	*1 mo.'s ext. pay.—†From June 6, '42.
.....Do	468	27 16			27 16	From April 1, '43.
Boise & Masters	466	624		†169	455	†From 1st July, '42.
.....Do	469	282			282	
Boston & Lowell R. R. Co.	404	545 05			545 05	Sp'l case.—From Aug. 2 to Sept. 30, '41.
.....Do	404	5850 25	*106 36		5956 61	From Oct. 1, '41.—*From Feb. 1, '43.
Boston & Providence R. R. Company	418	1751 50			1751 50	Special case.—To 30th Sept. '41.
.....Do	418	12260 50			12260 50	From 1st October, '41.
Boston & Maine R. R. Co.	402	1492 25			1492 25	Special case.—To 30th Sept. '41.
.....Do	402	10040 25	*395 50		10435 75	From Oct. 1, '41.—*From July 1, '41.
A. P. Barnes	446	412 50			412 50	From 1st Oct., '41, to 30th June, '42.
Boston & Worcester R. R. Company	411	2125			2125	Special case.—To 30th September, '41.
.....Do	411	14875			14875	From 1st October, '41.
Boyden & Howard	504	1900			1900	

POST OFFICE DEPARTMENT—*Contractors.*

Contractors.	No. of Route.	Contract Pay.	Additional allowance.	Reduction.	Total amount accrued.	Remarks.
John A. Bridge	437	390	.....	.....	390	To 31st December, '42.
Brown, Smith & Co.	416	1800	.....	.....	1800	
.....Do.	417	1800	.....	.....	1800	
Amos Butler	403	694 25	.....	.....	694 25	To 20th November, '42.
Simeon Burt	438	1175	.....	.....	1175	To 30th June, '42.
.....Do.	438	399 11	.....	.....	399 11	Sp'l case.—From July 1 to Nov. 2, '42.
.....Do.	476	175	.....	.....	175	To 30th Sept., '41.
Samuel W. Carter	403	305 70	.....	.....	305 70	From 21st Nov., '42.
Chapin & Damon	455	525	.....	.....	525	From 1st January, '42.
Chapin, Skinner & Co	471	4850	*99 57	.....	4949 57	*From 7th January, '43.
.....Do.	472	6000	*35 66	†265 00	5770 66	*1 mo.'s extra pay.—†From Nov. 19, '42.
Nathan Chandler	420	117 75	*82 66	.....	200 41	To Aug. 11, '41.—*1 month's extra pay.
Warren Collins	510	75	.....	.....	75	To 30th June, '42.
.....Do.	510	18 75	.....	.....	18 75	Sp'l case.—From July 1 to Sept. 30, '42.
Benjamin F. Cook	460	144 89	.....	.....	144 89	To 31st August, '42.
James H. Clapp	477	1880	*307 48	†174 81	2012 67	*From 3d Aug., '41, and 1st Oct., '42.—†From 10th January, '43.
Jason Clapp & Co.	463	250	.....	.....	250	From 1st January, '43.
Charles G. Coffin	505	6000	.....	.....	6000	
Jeremiah Colman	429	1092	.....	.....	1092	From 1st October, '41.
.....Do.	434	918 75	.....	.....	918 75	do do.
.....Do.	511	100	.....	.....	100	
Crocker & Sears	495	500	.....	.....	500	
.....Do.	496	650	.....	.....	650	
.....Do.	499	756	.....	.....	756	

.....Do.....	501	390		.....		.....		390	
Beriah Curtis	438	346	10	.....		.....		346	10 From 2d November, '42.
Cornelius Delano	452	2376		.....		.....		2376	
Hiram Dexter.....	503	196		.....		.....		196	
Braddock Dimmick	502	900		.....		.....		900	
E. B. Draper	443	65	60	.....		.....		65	60 Sp'l case.—From Feb. 21 to Sept. 1, '42.
George Drew & Co.....	421	5400		.....		.....		5400	
Drew & Gardner	421*a*	800		.....		.....		800	
John P. Dunklee	423	300		.....		.....		300	
Eastern Railroad Co.....	401	2528	12	.....		.....		2528	12 Special case.—To 30th Sept., '41.
.....Do.....	401	18418	75	.....		†769	34	17649	41 From 1st Oct., 41.—†From 1st Oct., '41, and 2d June, '42.
Eliphalet Edson	498	647	50	.....		.....		647	50 From 1st October, '41.
Wm. B. Fales	412	975		.....		.....		975	From 1st April, '42.
Lowell Farr	435	3000		.....		.....		3000	
Hamilton Fay.....	478	290		.....		.....		290	
Edson Fessenden.....	462	2400		.....		.....		2400	
Luke Fletcher.....	512	100		.....		.....		100	
Wm. A. Forbes.....	519	259	77	.....		.....		259	77 From 1st June, '42.
Forbes & Forbes	465	105	71	*51	29	.....		157	To Aug. 31, '41.—*1 month's extra pay.
J. B. French.....	404	421	10	.....		.....		421	10 Special case.—To 31st July, '41.
.....Do.....	405	1500		.....		.....		1500	
Gass & Chandler.....	483	1888		.....		.....		1888	
.....Do.....	487	1222	50	*81	50	.....		1304	To Sept. 30, 42.—*1 month's extra pay.
S. H. Gifford.....	515	86	82	.....		.....		86	82 From 6th October, '41.
Zelotes Gleason	480	750		.....		.....		750	From 1st October, '42.
Hale & Colman.....	429	156		.....		.....		156	To 30th September, '41.
.....Do.....	431	125		.....		.....		125	do do.
.....Do.....	433	200		.....		.....		200	do do.
.....Do.....	434	131	25	.....		.....		131	25 do do.
Benjamin Hale.....	430	500		.....		.....		500	

POST OFFICE DEPARTMENT—*Contractors.*

Contractors.	No. of Route.	Contract Pay.	Additional allowance.	Reduction.	Total amount accrued.	Remarks.
Benjamin Hale	431	875			875	From 1st October, '41.
Do	433	1400			1400	do do.
Hall & Holden	463	750			750	To 31st December, '42.
Hammond & Gipson	526	132 19			132 19	From 25th May, '42.
Isaac V. Harwood	446	137 50			137 50	To 30th September, 41.
P. T. Haskell	449	195		†27 51	167 49	†From 16th January, '43.
Wm. Hatch	444	101			101	From 1st January, '43.
Charles Hersey	444	303			303	To 31st December '42.
Wm. Henry	454	200			200	
James A. Henry	474	120 75			120 75	From 1st April, '43.
Hewins & Davis	497	1800			1800	
Eli Hinckley	494	896			896	
Myric C. Horton	500	788			788	
Parker Jones	422	2760			2760	
Horace King	521	37 09			37 09	From 6th July, '42.
Rufus B. Kinsley	484	262 50			262 50	From 1st October, '42.
Do	485	3600			3600	
Do	507	2400	*330 46		2730 46	*From 24th July, '41.
Isaac Lane, jr	488	1968	*112 50	†369 00	1711 50	*From Oct. 1, '42.—†From Oct. 1, '42.
Do	492	1000			1000	
David Long, jr	456	1872			1872	From 1st January, '42.
Do	457	312 50			312 50	To 30th September, '41.
Levi Lord	493	781 25			781 25	To 30th September, '42.
John W. Lowe	427	1000			1000	
L. O. Makepeace	480	1250			1250	To September 30, '42.

H. S. Mansfield	447	2200			2200	
.....Do	448	2200			2200	
Dana Manson	413	612 50	*263 07		875 57	To March 31, '43.—*From Aug. 11, '41.
Joseph Miller	414	1500			1500	
Leonard Mitchell	493	468 75			468 75	From 1st October, '42.
F. W. Morrow	484	253 84			253 84	To 2d June, '42.
Julius Moore	.....	111 94			111 94	Sp'l case.—Fr. June 1,'42, to Feb. 28,'43.
New Bedford & Taunton R. R. Company	486	525			525	Special case.—To 30th September, '41.
.....Do	486	3675			3675	From 1st October, '41.
C. W. Norton	465	1153 79		†169 95	983 84	From Sept. 1, '41.—†From June 1, '42.
S. A. Orr	491	1200	*717 93		1917 93	*From 15th September, '41.
R. & D. Parks	468	586 25		†145 47	440 78	To March 31, '43.—†From June 3, '42.
Blake Parker	415	1600	*90 62		1690 62	*From 8th September, '41.
Parish & Higgins	453	1700			1700	
Abial H. Pease	474	1050		†97 21	952 79	To March 31, '43.—†From June 1, '42.
.....Do	520	618 75			618 75	From 1st October, '42.
A. H. Pease	.....	87 91			87 91	Sp'l case.—From Mar. 1 to Sept. 30,'43.
Henry Penniman	446	550			550	From 1st July, '42.
.....Do	514	377 71			377 71	From 11th August, '41.
S. & S. H. Phelps	476	1225	*286 66		1511 66	From Oct. 1, '41.—*From 9th Jan., 43.
Samuel Phelps	522	300			300	From 1st October, '42.
.....Do	523	14 36			14 36	Sp'l case.—From Jan. 25 to Feb. 21, '42.
.....Do	523	150			150	From 1st October, '42.
.....Do	443	114 16			114 16	Sp'l case.—Fm. Feb. 21 to Sept. 30, '42.
Otis N. Pond	524	62 50			62 50	From 31st January, '43.
Hiram Phelps	412	600			600	To 31st March, '42.
L. V. & J. B. Reed	473	1469 57	*285 75		1755 32	From 1st Jan'y to 4th June, '42.—*One month's extra pay.
Aransford Rhoades	460	95 62			95 62	From 1st September, '42.
Jabez N. Rice	457	2187 50			2187 50	From 1st October, '41.

POST OFFICE DEPARTMENT—*Contractors.*

Compensation.	No. of Route.	Contract Pay.	Additional allowance.	Reduction.	Total amount accrued.	Remarks.
John B. Savory	428	1100			1100	
Smith & Miller	461	1300			1300	
Asher Spencer	456	625			625	To 31st December, '41.
Calvin Snow	498	92 50			92 50	To 30th September, '41.
Thomas A. Staples	406	5000	*2658 00		7658	*From 1st July, '41.
.....Do	436	1120		†308 00	812	† do do.
.....Do	437	130			130	From 1st January, '43.
.....Do	439	2100			2100	
.....Do	470	2640 24	*195 19		2835 43	*From 15th May, '42.
Stiles & Barnes	442	1487 09	*114 58		1601 67	From 1st Sept., '41, to 30th Sept., '42.—*One month's extra pay.
Taunton Branch R. R. Co.	481	375			375	Special case.—To 30th Sept., '41.
.....Do	481	2625			2625	From 1st October, '41.
Joseph Taylor	409	800		†1 61	798 39	†From 19th June, '43.
Rufus L. Thatcher	506	1700		†258 18	1441 82	†From 3d August, '41.
Thayer & Billings	413	118 75			118 75	From 1st April, '43.
Israel Tisdale, jr	482	2000			2000	
Ginery Twichell	440	2750			2750	
.....Do	450	1200			1200	
.....Do	509	11 14			11 14	To 10th August, 41.
Twichell, Billings & Co	408	4750			4750	
Twichell, Foster & Co	441	2900	*750 00		3650	*From 1st April, '42.
Twichell & Delano	443	336			336	Sp'l case.—From Jan. 25 to Feb. 21, '42.
William Walker, jr	432	390			390	

Alonzo Waite	513	103 76	*19 58	.....	123 34	From 6th Sept., '41, to 15th May, '42.—*One month's extra pay.
Western Railroad Co	443	2680 33	.....	.....	2680 33	Special case.—To 24th January, '42.
.....Do	443	11206 25	.....	.....	11206 25	From 21st February, '42.
Willard, Haynes & Co	424	400	.....	.....	400	
.....Do	425	400	.....	.....	400	
Israel Wildes	451	192	*7 86	.....	199 86	*From 1st July, '42.
Wm. W. Winson	489	575	.....	.....	575	To 30th June, '42.
Jabez S. Witherbee	410	1688	.....	.....	1688	
		246945 87	7785 06	3911 53	250819 40	

RHODE ISLAND.

Jesse Babcock	602	800	.....	.....	800	
....Do.	611	700	.....	.....	700	
George Brown	609	1120	.....	.....	1120	
....Do.	616	92	.....	.....	92	
Peleg C. Childs	608	800	*346 19	.....	1146 19	*From 8th October, 1841.
Joseph Clark	613	80	.....	.....	80	
Isaac Fish	601	2000	.....	.....	2000	
Fish & Eaton	605	1300	.....	.....	1300	
New York and Providence Railroad Company	603	1200	.....	.....	1200	Special case.—To 30th September, 1841.
Pomeroy & Goodwin, jr	606	1400	.....	.....	1400	From 1st October, 1841.
.....Do.	607	1550	.....	.....	1550	
Henry C. Peckham	606	200	.....	.....	200	To 30th September, 1841.
Amasa Rockwell	604	1550	.....	.....	1550	
M. W. Rose	610	172 50	.....	.....	172 50	To 31st December, 1842.

POST OFFICE DEPARTMENT—*Contractors.*

Contractors.	No. of Route.	Contract Pay.	Additional allowance.	Reduction.	Total amount accrued.	Remarks.
Thomas Rose	610	57 50	.....	.....	57 50	From 1st January, 1843.
Geo. Scott	612	500	.....	.....	500	
Total for Rhode Island		13522 00	346 19		13868 19	
CONNECTICUT.						
Orrin Andrews	718	50	.....	.....	50	To 30th June, 1842.
.....Do.	718	12 50	.....	.....	12 50	Spe'l case.—From July 1 to Sept. 30, '42.
Hiram Barnes	669	1400	.....	†546 85	853 15	†From 1st April, 1842.
.....Do.	706	100	.....	.....	100	To 31st December, 1841.
.....Do.	707	1000	*783 69	.....	1783 69	*From 16th July, 1841.
John Babcock & Co.	657	} 7289 27	.....	.....	7289 27	Special case.—To 31st May, 1842.
.....Do.	658					
George Bates	705	372	.....	.....	372	From 1st January, 1842.
Daniel S. Beattys	706	300	.....	.....	300	From 1st January, 1842.
Boise & Chapman	665	120	.....	.....	120	To 31st December, 1841.
Boise, Chapman & Co.	663	1168	.....	.....	1168	
.....Do.	664	1512	.....	.....	1512	
Boise & Griffin	696	366	.....	.....	366	
Elishama Brandegee	717	66 38	*8 33	.....	74 71	From 1st February to 30th September, 1842.—*One month's extra pay.
Bradley Burr	710	130	.....	.....	130	
Isaac Butler	697	121 52	.....	.....	121 52	From 6th January, 1843.

.....Do.	703	692 33	*103 33	.....	795 66	To Jan. 21,'42.—*One month's extra pay.
Edward P. Camp	670	1350	*12 19	†231 50	1130 69	*One month's ex. pay.—†From Jan. 1,'42.
.....Do.	723	143 12	.....	.....	143 12	Special case.—To 14th February, 1842.
.....Do.	673	2500	*1014 68	†214 87	3299 81	*From July 17, 1841, includ'g 1 month's extra pay.—†From 4th January, 1843.
O. E. Chamberlin	700	500	*50 00	.....	550	*From 1st January, 1843.
.....Do.	701	9 13	*10 00	.....	19 13	To July 28,'41.—*One month's ext. pay.
Abiathar Chadwick	704	167 52	*37 50	.....	205 02	To Nov. 14 '41.—*One month's ext. pay.
.....Do.	714	610 86	.....	.....	610 86	From 26th September, 1842.
Chester W. Chapin	661	3120	.....	.....	3120	
.....Do.	662	4680	.....	.....	4680	
Peleg C. Childs	658*a*	1000	.....	.....	1000	
.....Do.	724	131 25	.....	.....	131 25	From 1st October, 1842.
Victorianus Clark	667	900	.....	*141 52	758 48	*From Sept. 6, 1841, and Feb. 14, 1842.
Royal Clark	704	325 54	.....	.....	325 54	From 15th November, 1841.
Gideon Close	712	158 96	.....	.....	158 96	
Demas Coe	667*a*	309 53	.....	.....	309 53	From 6th September, 1841.
A. M. Cumming	675	4550	.....	.....	4550	To 30th June, 1842.
Perry Douglass	721	245	.....	.....	245	Special case.—From November 22, 1842, to March 21, 1843.
Douglass & Bacon	653	2000	.....	.....	2000	
Clarence Dyer	693	600	*19 97	†165 00	454 97	*From June 1, 1843, includ'g 1 month's extra pay.—†From October 1, 1842.
D. N. Farrand	699	117 75	*13 08	.....	130 83	To March 31,'42.—*One month's ex. pay.
Edson Fessenden	666	4950	*128 13	†555 29	4522 84	*From Feb. 15,'42.—†From June 1,'42.
Wm. A. Forbes	725	301 89	*55 00	.....	356 89	From June 1 to November 15, 1842.—*One month's extra pay.
M. W. Fyler	697	151 27	*248 03	.....	399 30	To Jan. 5, 1843.—*From July 1, 1841, including one month's extra pay.
Jas. Goodwin, jr	659	2800	*488 45	.....	3288 45	*From June 1, 1842.
.....Do	660	2114	.....	.....	2114	

POST OFFICE DEPARTMENT—*Contractors.*

Contractors.	No. of Route.	Contract Pay.	Additional allowance.	Reduction.	Total amount accrued.	Remarks.
.....Do.....	668	2500	*1006 85	†234 68	3272 17	*From April 1, '42, includ'g one month's extra pay.—†From January 5, 1843.
.....Do.....	726	454 61	*22 50	†4 13	472 98	From June 1, '42.—*From Oct. 1, '42.—†From June 6, 1843.
Geo. Hart.....	716	125	*8 33	.....	133 33	To Sept. 30, '42.—*One month's ext. pay.
Hartford and New Haven Railroad Company.....	651	4050	.....	.....	4050	Special case.—To March 31, 1842.
.....Do.....	651	6750	*689 25	.....	7439 25	From April 1, '42.—*From Oct. 1, '42.
Lucius Hebbard.....	677	550	.....	.....	550	
Housatonic Railroad Com'y	702	2058	.....	.....	2058	Special case.—To November 14, 1842.
.....Do.....	703	1220 93	.....	.....	1220 93	Sp. case.—From Jan. 22 to Nov. 14, '42.
.....Do.....	702	2476 34	.....	.....	2476 34	Special case.—From November 15, '42.
.....Do.....	703					
Jonas D. Hill.....	675	4550	.....	.....	4550 00	From July 1, 1842.
James H. Holt.....	692	256 11	*27 08	.....	283 19	From December 18, '41, to September 30, '42.—*One month's extra pay.
Alvin Hull.....	672	396	.....	†29 22	366 78	†From December 18, 1841.
Wm. Huntington.....	689	150	*43 77	.....	193 77	*From June 1, 1842.
H. P. Jones.....	674	78 70	*16 66	.....	95 36	To Nov.23,'41.—*One month's extra pay.
Samuel Knox.....	665	360	.....	.....	360	From Jan. 1, 1842.
E. F. Moseley.....	685	2400	.....	†75 00	2325	†From April 1, 1843.
John A. Myers.....	723	136 87	*18 25	.....	155 12	From February 15 to September 30,'42.—*One month's extra pay.
F. W. Morrow.....	688	95	.....	.....	95	To 30th June, 1842.
.....Do.....	692	150 13	.....	.....	150 13	To 17th December, 1841.

Norwich and Worcester Railroad Company	684	1000	.....	.....	1000	Special case.—To 30th September, 1841.
.....Do.	684	7000	.....	.....	7000	From 1st October, 1841.
Richard Osborne	705	124	.....	.....	124	To 31st December, 1841.
.....Do.	708	560	.....	†14 46	545 54	†From July 16 to August 24, 1841.
Charles Partrick	711	300	.....	.....	300	
E. F. Peck	680	70	.....	.....	70	
H. C. Peckham	691	100	.....	.....	100	
Pendleton & Cottrill	683	200	*68 57	.....	268 57	*From 5th August, 1841.
.....Do.	686	1000	.....	.....	1000	
T. A. I. Pitkin	722	175	.....	.....	175	Special case.—From October 1, 1841, to September 30, 1842.
I. H. Raymond	694	276	*117 00	.....	393	*From 21st October, 1841.
I. C. Rieley	714	50	.....	.....	50	Special case.—From 2d to 26th Sept., '42.
Amasa Rockwell	681	366	*319 52	.....	685 52	*From 1st to 18th April, 1842.
.....Do.	682	400	.....	.....	400	
Asher N. Rowley	678	600	.....	.....	600	
Lewis G. Sherman	699*a*	290	.....	.....	290	
Sturgess Sillick	709	170	.....	.....	170	
A. B. Spencer	676	848	.....	.....	848	
Abial Stark, 2d	688	87 98	.....	.....	87 98	From 28th July, 1842.
Vernon Stiles	690	800	*42 00	.....	842	*From 1st July, 1842.
John Swathell	652	1180	*1083 80	.....	2263 80	*From 30th August, 1841.
.....Do.	679	490	.....	†70 00	420	†From 1st July, 1841.
David Walker	713	158 96	.....	.....	158 96	From 25th September, 1841.
Royal S. White	654	2000	.....	.....	2000	
A. O. Wilcox	671	1380	*51 22	.....	1431 22	*From 12th July, 1841.
Wheeler Williams	695	25 92	*7 50	.....	33 42	To Oct. 14, '41.—*One month's ext. pay.
Total for Connecticut		96845 37	6494 68	2282 52	101057 53	

POST OFFICE DEPARTMENT—*Contractors.*

Contractors.	No. of Route.	Contract Pay.	Additional allowance.	Reduction.	Total amount accrued.	Remarks.
NEW YORK.						
Andrew Armstrong	863*a*	450	.....	.....	450	January 1, '42, to June 30, '43.
Reuben L. Armstrong	938	300	.....	.....	300	
Auburn & Rochester Railroad Company	1082	4230 20	.....	141 41	4088 79	July 1 to December 31, '41.
	–	22475	.....	.....	22475	January 1, '42, to June 30, '43.
Auburn & Syracuse Railroad Company	1038	4550	.....	.....	4550	July 1, '41, to June 30, '42.
	–	4725	.....	.....	4725	July 1, '42, to June 30, '43.
Alfred Ayres	1204	160	.....	.....	160	
.....Do	1205	150	.....	.....	150	
Stuart Austin	883	500	.....	.....	500	
Elisha Backus	1013*a*	877 72	.....	.....	877 72	November 15, '41, to September 30, '42.
Backus & Buckley	1011	900	.....	.....	900	July 1, '41, to September 30, '42.
Backus, Buckley & Co.	1056	4400	.....	.....	4400	
Bachus & Kinyon	1009	290	.....	.....	290	
John Badgeley	1220	150	.....	.....	150	
Wm. Badgeley	875	940	.....	.....	940	
Ellis Baker	904	1250	.....	.....	1250	January 1 to December 31, '41.
.....Do	905	1250	.....	142 52	1107 48	do do
.....Do	906	750	.....	.....	750	do do
.....Do	907	949	.....	.....	949	do do
.....Do	911	187 50	.....	.....	187 50	do do
.....Do	928	500	.....	.....	500	do do
Ambrose Baldwin	886	27 02	*2 92	.....	29 94	July 1, '41, to April 8, '42.
John D. Baldwin	1103	1700	.....	.....	1700	July 1 to December 31, '41.

.....Do.....	1103	1891 50	.....	.....	1891 50	January 1, '42, to June 30, '43.
Thaddeus Ball	999	136 25	.....	.....	136 25	April 1 to June 30, '43.
Chas. E. Barrett	1073	130	.....	.....	130	
Darius Bartram	848	800	.....	.....	800	
Anson Bates.....	1010	360	.....	.....	360	
Bates & Kinyon.....	1013	1953 26	*321 47	.....	2274 73	Nov. 15, '41, to June 30, '43. *August 1, '42, to June 30, '43.
Samuel Batey.....	1049	480	.....	.....	480	
Norris Baxter.....	835	600	.....	.....	600	
Edward W. Bayley	877	540	.....	.....	540	
Chas L. Beach.....	862	1196 25	.....	.....	1196 25	October 1, '42, to June 30, '43.
.....Do.....	879	2190	.....	.....	2190	
.....Do.....	878	6980	.....	.....	6980	
.....Do.....	884	1700	.....	.....	1700	
Addison F. Beach	881	150	.....	.....	150	
Wm. D. Beadle	887	116 50	.....	.....	116 50	March 16, '42, to June 30, '43.
J. & J. D. Beaman	908	3750	.....	.....	3750	July 1, '41, to March 31, '42.
Cephas Benedict	868	220	.....	.....	220	
Wm. Best	925	200	.....	.....	200	
Peter D. Betticher	1002	248	.....	.....	248	
Wm. Bingham.....	1158	720	.....	.....	720	
George W. Bishop	1153	156	.....	.....	156	
.....Do.....	1183	300	.....	.....	300	
Edwin Bliss	1099	306 98	.....	6 89	300 09	July 1, '41, to November 10, '42.
Elisha Booth	1138	400	.....	.....	400	
Surranus Britton.....	1135	3010	.....	.....	3010	
.....Do.....	1140	230	.....	.....	230	
.....Do.....	1157	2075	.....	.....	2075	
Chancellor Brooks	1212	88	.....	.....	88	
Jonathan Brown.....	1171	460	.....	.....	460	
Almond Brundige	977	290	.....	.....	290	

POST OFFICE DEPARTMENT—*Contractors.*

Contractors.	No. of Route.	Contract Pay.	Additional allowance.	Reduction.	Total amount accrued.	Remarks.
Nathl. Bryant	1108	248			248	
Reuben Buckingham	1024	430			430	
Samuel Buckley	1063	800			800	
Curtis H. Buckman	966	580			580	
Buffalo & Niagara R.R. Co.	1194	3700			3700	
George Bunnell	853	270			270	
Edward Burdick	983	192			192	
Joseph Burnet	920	1500			1500	
Rodolphus Burr	1197	190	*38 96		228 96	*December 8, '41, to June 30, '43.
Alvah Bushnell	857	160			160	
Isaac Butler	849	1200			1200	
.....Do	851	498	*522 38		1020 38	*July 29, '41, to June 30, '43.
.....Do	852	400	*376 75		776 75	*July 26, '41, to June 30, '43.
Butterfield & Gardner	989	1600			1600	
.....Do	990	1560			1560	
.....Do	1007	2500			2500	
.....Do	1008	1500			1500	
.....Do	1016	548	*47 50		595 50	*From October 5, '42, to June 30, '43.
Butterfield, Gardner & Nye	1005	7680	*15		7695	*October 1, '42, to June 30, '43.
Butterfield, Gardner, Nye & Company	1006	4000			4000	
Butterfield, Gardner, White & Company	1011	450			450	October 1, '42, to June 30, '43.
Butterfield & Harvey	1050	200			200	
Benj. C. Byrd	804	700			700	

Elias Carpenter	1203	94	.....	†7 74	86 26	†April 7 to June 30, '43.
Isaac Carpenter	1198	520	.....	.....	520	
.....Do	1199	130	.....	.....	130	
Noah Carpenter	841	104	.....	.....	104	
Powell Carpenter, jr	1179	200	*254 29	.....	454 29	*August 6, '41, to June 30, '43.
Thomas Carrier	1142	90	.....	.....	90	July 1, '41, to March 31, '42.
.....Do	1145	93 75	.....	.....	93 75	do do
David B. Case	894	1000	.....	.....	1000	
Wm. Cathcart	1185	180	7 50	.....	187 50	
Oliver E. Chamberlain	850	388	.....	.....	388	
.....Do	858	112	.....	.....	112	
Champlain Transp'n Comp.	950	3000	.....	.....	3000	
Stephen Charles	1136	8000	.....	.....	8000	
.....Do	1162	1600	.....	.....	1600	
.....Do	1164	2000	.....	.....	2000	
.....Do	1167	4000	.....	.....	4000	
Charles Chubbuck	1025	280	.....	.....	280	
John B. Chubbuck	807*B*	100	.....	.....	100	July 1, '41, to June 30, '42.
Silas Churchill, jr	937	300	.....	.....	300	
Ethan Clarke	991	875	.....	.....	875	July 1, '41, to September 30, '42.
Abraham W. Clark	1142	150	.....	.....	150	April 1, '42, to June 30, '43.
.....Do	1146	514	.....	.....	514	
Andrew Cockburn	1218	240	.....	.....	240	
Coit & Sanford	802	5022 29	.....	682 50	4339 79	July 1, '41, to September 6, '42.
Peter D. Cole	927	390	.....	.....	390	
Truman R. Colman	1200	247 50	.....	.....	247 50	July 1 to December 31, '41.
.....Do	1202	250	.....	.....	250	do do
Sylvester Comstock	1084	1890	.....	.....	1890	
Comstock, Baker & Co.	932	8380	*690 68	.....	9070 68	*July 29, '41, to June 30, '43.
.....Do	933	1387 50	.....	.....	1387 50	July 1, '41, to September 30, '42.
Jonas Connick	1030	130	*48 20	.....	178 20	*September 18, '41, to June 30, '43.

POST OFFICE DEPARTMENT—*Contractors.*

Contractors.	No. of Route.	Contract Pay.	Additional allowance.	Reduction.	Total amount accrued.	Remarks.
Jonas Connick	1031	240			240	
.....Do	1044	200			200	
James H. Cook	1222	92 77			92 77	August 16, '41, to June 30, '43.
Cooley & Maxwell	1091	1950			1950	
.....Do	1098	308			308	
Hugh R. Cowan	942	950			950	
Joseph Crocker	814	700			700	
Abm. Cuddeback	917*a*	2690			2690	
.....Do	1250	500			500	April 1 to June 30, '43.
Alexander M. Cumming	803*a*	1603 26			1603 26	September 12, '41, to June 30, '42.
Zach. Curtis	1026	1692 10			1692 10	July 1, '42, to June 21, '43.
.....Do	"	30 75			30 75	June 22 to 30, '43.
Harley Curtis	1026	1735			1735	July 1, '41, to June 30, '42.
Hiram Dakin	837	370			370	
Carlisle T. Davidson	1071	3500			3500	
.....Do	1075	700			700	
Peter Decker	869	100			100	
Peter D. Demarest	839	394			394	
Dewey & Stewart	1149	996			996	
Dexter & Dodge	971	1656 25			1656 25	July 1, '41, to September 30, '42.
Wm. A. Dickey	860	134 51			134 51	February 1 to June 30, '43.
A. B. Dickinson	820	194			194	
.....Do	823	394			394	
.....Do	824	698		27 25	670 75	
.....Do	825	180			180	

.....Do.....	828	144	.....	.....	144	
.....Do.....	846	332	.....	.....	332	
.....Do.....	847	210	18 00	120 00	108	July 1, '41, to March 8, '43.
.....Do.....	854	600	.....	.....	600	
.....Do.....	864	200	.....	†17 04	182 96	*October 18, '41, to June 30, '43.
.....Do.....	865	32 67	.....	.....	32 67	July 1 to October 24, '41.
.....Do.....	870	150	.....	.....	150	
.....Do.....	871	450	.....	.....	450	
.....Do.....	872	396	.....	.....	396	
.....Do.....	887	63 50	.....	.....	63 50	July 1, '41, to March 15, '42.
.....Do.....	902	118 48	.....	.....	118 48	July 8, '41, to December 31, '42.
.....Do.....	920	65	.....	.....	65	July 1 to September 30, '41.
.....Do.....	921	144	.....	.....	144	
.....Do.....	924	93 75	6 25	.....	100	July 1, '41, to September 30, '42.
.....Do.....	967	440	.....	.....	440	
.....Do.....	1014	430	*223 73	.....	653 73	*August 16, '41, to June 30, '43.
.....Do.....	1033	200	.....	.....	200	
.....Do.....	1053	198	.....	.....	198	
.....Do.....	1055	520	.....	.....	520	
.....Do.....	1057	166	*263 41	.....	429 41	*January 14, '42, to June 30, '43.
.....Do.....	1081	740	.....	.....	740	
.....Do.....	1087	276	.....	.....	276	
.....Do.....	1095	146	*187 77	.....	333 77	*August 10, '41, to June 30, '43.
.....Do.....	1096	238	.....	.....	238	
.....Do.....	1097	218	.....	.....	218	
.....Do.....	1102	148	.....	.....	148	
.....Do.....	1104	42	.....	.....	42	July 1 to December 31, '41.
.....Do.....	1104	117	.....	.....	117	January 1, '42, to June 30, '43.
.....Do.....	1106	144	.....	.....	144	
.....Do.....	1107	316	.....	.....	316	
.....Do.....	1111	138	.....	.....	138	

POST OFFICE DEPARTMENT—*Contractors.*

Contractors.	No. of Route.	Contract Pay.	Additional allowance.	Reduction.	Total amount accrued.	Remarks.
A. B. Dickinson	1137	1800			1800	
Daniel Dimick	1052	150			150	
Daniel Dimick, jr	1012	1180			1180	
George Dixon, 2d	1047	318	*32 93		350 93	*April 12, '42, to June 30, '43.
Edward Dodd	815	5000			5000	
Luke Dodge	935	424			424	
.....Do	970	294			294	
Dodge & Reed	971	445 34	110 41		555 75	October 1, '42, to January 31, '43.
Henry F. Duncan	1177	396			396	
Isaac Eddy	1215	222 50			222 50	July 1 to September 30, '41.
Peleg Eddy	1068	187 50			187 50	From October 28, '41, to June 30, '43.
John J. Edgerton	1017	143 75			143 75	July 1, '41, to September 30, '42.
G. H. Edgerton	897	60			60	
Job G. Elmore	856	104			104	
.....Do	861	184			184	
Joseph Estus	943	180			180	
Samuel N. Everett	1130	178 04			178 04	July 9, '41, to June 30, '43.
Jason Fairbanks	1065	1300			1300	
Orin Field	1027	240	*26 90		266 90	*September 15, '41, to June 30, '43.
A. P. Fonda	810	2000			2000	July 1 to July 20, '41.
Peter H. Fonda	978	400		†35	365	†April 1, '42, to June 30, '43.
Nathan Foster	1163	650			650	
Seth Foster	1122	618			618	
.....Do	1141	200			200	
.....Do	1143	160			160	

.....Do.....	1144	324					324		
Fred. S. Freeman.....	900	176					176		
.....Do.....	901	176					176		
Wm. Garrison.....	1040	296					296		
Caleb Gibbs	926	130					130		
.....Do.....	892	12	17	2	92		15	09	July 1 to November 5, '41.
Gill & Taylor.....	1067	2000					2000		
Warren Goodell	1043	228					228		
Stephen Goodspeed.....	939	280	96				280	96	
Levi F. Gotchens.....	1034	120					120		July 1, '42, to June 30, '43.
Gould & Robinson.....	862	1993	75				1993	75	July 1, '41, to September 30, '42.
Peter P. Grant.....	885	60					60		
Salmon Graves.....	1045	297	36				297	36	
Thomas S. Graves.....	899	112					112		
.....Do.....	996	98					98		
.....Do.....	997	118					118		
Benj'n B. Gray.....	829	460					460		
Samuel Greenleaf.....	1119	180					180		July 5 to July 13, '41.
George Hall	813	4732					4732		
Wm. Hall.....	1088	1602					1602		
.....Do.....	1092	3200					3200		
Andrew C. Halstead.....	909	396					396		
.....Do.....	934	348					348		
Stephen Hamilton.....	865	185	33				185	33	October 25, '41, to June 30, '43.
.....Do.....	866	350					350		
.....Do.....	867	400					400		
Henry H. Harden.....	1015	624				†107	49	516	51	October 7, '41, to June 30, '42.
Morgan L. Harris.....	919	788					788		
.....Do.....	923	410					410		July 1, '42, to June 30, '43.
Henry B Hatch.....	964	1020					1020		
.....Do.....	965	562	50				562	50	January 1, '42, to June 30, '43.

POST OFFICE DEPARTMENT—*Contractors.*

Contractors.	No. of Route.	Contract Pay.	Additional allowance.	Reduction.	Total amount accrued.	Remarks.
James Haver	972	160	.....	.....	160	
Silas Hecock	1070	398	.....	.....	398	
Jonas D. Hill	803*a*	2000	.....	.....	2000	July 1, '42, to June 30, '43.
Dennison Holmes	915	500	.....	.....	500	
Walter Hosford	855	700	.....	.....	700	
Miles Hotchkiss	891	600	.....	†8	592	†July 1 to October 17, '41.
James S. Howard	1159	250	.....	.....	250	April 1 to June 30, '43.
G. & E. Howland	949	56 25	.....	.....	56 25	July 1 to September 30, '41.
Alexander Hoxie	980	340	.....	.....	340	
.....Do	981	150	.....	.....	150	
Levi Hoyt	1127	215 28	.....	†72 45	142 83	†August 16, '41, to June 30, '43.
Edmund D. Hudson	1080	1850	.....	.....	1850	
*Hudson & Mohawk Railroad Company	912	6400	.....	.....	6400	
*Hudson & Berkshire Rail road Company	874	4000	.....	.....	4000	
Augustus Hunt	812*a*	632 50	.....	.....	632 50	April 1 to June 30, '43.
Charles L. Huntley	1123	990	.....	.....	990	
Luther F. Hutchinson	1046	3850	.....	.....	3850	
.....Do	1169	500	.....	.....	500	
Hutchinson & Payne	1115	1300	.....	†539 20	760 80	†December 17, '41, to June 30, '43.
Edward E. Jackson	842	240	.....	†64	176	†July 1, '41, to June 30, '43.
.....Do	843	240	.....	.....	240	
.....Do	844	240	.....	.....	240	
Stephen Jennings	859	250	.....	.....	250	

Chauncey Jerome	1228	84			84	
John R. Johnston	1103*a*	3208 50			3208 50	January 1, '42, to June 30, '43.
Harley Judd	1020	550			550	
.....Do	1021	950			950	
Noah W. Kinniston	1062	800			800	
L. L. Kinyon	1013*a*	750			750	
Lawrence & Slater	1178	1000			1000	
Wm. Lee	1076	1196			1196	
.....Do	1085	1792 50			1792 50	January 1, '42, to June 30, '43.
John Leigh	945	180			180	
Martin Lewis	1193	240			240	
Lewis & Rindge	1116	796			796	
Lewis & Van Patten	1036	3200			3200	
Lindsay, Rawson & Co.	947	718			718	
Lindsay, Wyman & Co.	952	320			320	
.....Do	961	310			310	
*Horatio Lockwood	826	250		*45 53	295 53	*August 2, '41, to June 30, '43.
Samuel Lockwood	1186	850		*65 55	915 55	*March 4 to June 30, '43.
.....Do	1189	328			328	
*Lockport and Niagara Falls Railroad Company	1191	2000			2000	
Long Island Railroad Co.	818	360			360	
John Looker	1060	490			490	
Peter Loucks	1210	288			288	
Remembrance Loveland	1069	240			240	
Eleazer Lyons	1244	335			335	April 1, '42, to June 30, '43.
McClenthen & Allen	1041	170			170	
.....Do	1042	238			238	
J. M. McCormick	1089	206 25			206 25	July 1, '41, to September 30, '42.
Hugh McCurdy	1166	4400			4400	
John A. McElwain	1160	2100			2100	October 1, '41, to June 30, '43.

POST OFFICE DEPARTMENT—*Contractors.*

Contractors.	No. of Route.	Contract Pay.	Additional allowance.	Reduction.	Total amount accrued.	Remarks.
John A. McElwain	1172	1740	*1019 30		2759 30	*August 16, '41, to June 30, '43.
.....Do	1223	104			104	
James McKain	1192	200		†25 74	174 26	†October 6, '42, to June 30, '43.
Peter McVean	982	618			618	
Thomas J. Magee	1113	6000			6000	
.....Do	1156	377 77			377 77	September 13, '41, to June 30, '43.
Magee & Worthington	1125	291 67	15 75		307 42	July 1, '41, to January 17, '43.
.....Do	1170	387 23	25		412 23	July 1, '41, to October 12, '42.
Manning & Smith	1079	1600			1600	
.....Do	1090	1800			1800	
.....Do	1093	5600			5600	
David P. Mapes	1242	31			31	February 7 to June 1, '42.
Marvin & Johnson	1159	1750			1750	
Levi H. Mason	1145	156 25			156 25	April 1, '42, to June 30, '43.
Orange Mason	1176	740			740	
Barnet Matthews	973	700	*27 39		727 39	*September 3, '41, to June 30, '42.
John B. Matthews	975	128			128	
.....Do	976	200			200	
David L. Meeker	1099	104 72			104 72	November 11, '42, to June 30, '43.
Wheeler Merrick	1139	1560			1560	
Joseph P. Miller	1000	138			138	
Silas H. Mills	954	300			300	
Richard More	889	248			248	
George W. Morgan	979	199 46		6 25	193 21	July 3, '41, to June 30, '43.
Wm. A. Mott	1074	372 96			372 96	

George Munsell	1032	175 55	7 50	.....	183 05	July 1, '41, to June 12, '43.
George Nare	1226	77 12	.....	.....	77 12	
Thomas Neele	1131	597	14 17	12 47	598 70	July 1 to December 31, '41.
New Jersey Steam Navigation Co., and New York, Providence and Boston Railroad Company	801	27125	.....	.....	27125	October 1, '41, to June 30, '43.
New Jersey Steam Navigation Company	801	1818	.....	.....	1818	July 1 to September 30, '41.
Isaac Newton	810	29225 54	.....	.....	29225 54	July 20, '41, to June 30, '43.
Wm. P. Nottingham	1246	297 50	.....	.....	297 50	
Asa Nowlen	1120	6000	.....	†143 37	5856 63	†January 22 to June 30, '43.
Nye & Lewis	913	2025	.....	.....	2025	October 1, '42, to June 30, '43.
.....Do	987	3000	.....	.....	3000	
Thomas C. Nye	995	3022	*482 34	.....	3504 34	*July 27, '41, to June 30, '43.
.....Do	1019	1000	.....	.....	1000	
Wm. Ottley	1161	1400	.....	.....	1400	
.....Do	1195	900	.....	.....	900	
.....Do	1196	4000	.....	.....	4000	
.....Do	1201	1600	.....	.....	1600	
.....Do	1207	600	.....	.....	600	
Ottley & Humphrey	1173	2000	.....	.....	2000	
.....Do	1174	4000	.....	.....	4000	
.....Do	1175	1800	.....	.....	1800	
Otis Paige	1209	234	.....	†9 29	224 71	†January 25, '42, to June 30, '43.
Anthony M. Paine	895	480	.....	.....	480	
Fletcher Palmer	902	40	.....	.....	40	January 1 to June 30, '43.
Parker & Bartlett	1182	160	.....	.....	160	
John Parsons, jr	1048	298	.....	.....	298	
James Partridge	940	360	.....	.....	360	
.....Do	953	260	.....	.....	260	

POST OFFICE DEPARTMENT—*Contractors.*

Contractors.	No. of Route.	Contract Pay.	Additional allowance.	Reduction.	Total amount accrued.	Remarks.
Thos. Pearsall	817	250	.....	.....	250	
Lawten S. Peck	1066	700	.....	.....	700	July 1, '41, to March 31, '43.
Alfred Pelton	1129	163 19	.....	.....	163 19	July 8, '41, to June 30, '43.
Randall Perkins	1029	136	.....	.....	136	
J. W. & H. B. Persons	1059	300	.....	.....	300	
Henry R. Phelps	1118	1100	.....	†259 45	840 55	†December 27, '41, to September 30, '42, and January 1 to June 30, '43.
Ezekiel Pierce	1155	796	.....	.....	796	
Isaac Plumb, jr	1219	100	.....	.....	100	
Cyrus Pratt	1105	185	.....	.....	185	
George Prime	880	250	.....	.....	250	
N. Randall	845	96	.....	.....	96	July 1 to September 30, '41.
.....Do.	863*a*	150	.....	.....	150	July 1 to December 31, '41.
.....Do.	1034	240	.....	.....	240	July 1, '41, to June 30, '42.
.....Do.	1108	62	.....	.....	62	July 1 to December 31, '41.
.....Do.	1160	300	.....	.....	300	July 1 to September 30, '41.
Clark Rawson	955	120	.....	.....	120	
.....Do.	957	120	.....	.....	120	
.....Do.	958	180	.....	.....	180	
.....Do.	962	120	.....	.....	120	
Leonard V. Reed	956	3120	.....	.....	3120	
L. V. & J. B. Reed	904	1043 92	208 33	.....	1252 25	January 1 to 31st May, 42.
.....Do.	905	894 88	178 58	.....	1073 46	January 1 to May 31, '42.
.....Do.	906	2100	.....	.....	2100	January 1, '42, to June 30, '43.
.....Do.	907	2847	.....	.....	2847	January 1, '42, to June 30, '43.

.....Do.	908	6250	59 50	†301 47	6008 03	†January 29 to June 30, '43.
.....Do.	911	562 50			562 50	January 1, '42, to June 30, 43.
.....Do.	928	1500			1500	January 1, '42, to June 30, '43.
Reed & Comstock	931	4700			4700	
Reeve & Smith	805	990			990	
*Robert H. Renwick	1150	190			190	
Daniel H. Rexford	893	7030			7030	
.....Do.	1100	7524			7524	
George B. Reynolds	951	4050	*60		4110	*July 1, '41, to June 30, '43.
.....Do.	960	190			190	
Benjamin Richardson	806	400			400	
Hanson A. Risley	1211	300			300	
Roberts, Andrews & Co.	1072	8000			8000	
Nathan Robinson	1078	1400			1400	
Robinson & Morgan	833	10500			10500	
Robinson, Morgan & Co.	808	3800		129 50	3670 50	
Charles Rogers	830	400			400	
George Rogers	1061	100			100	
Francis A. Root	1083	542			542	
Root & Morgan	914	1200			1200	
Henry H. Ross	963	180	*16 89		196 89	*May 16, '42, to June 30, '43.
Samuel G. Rouse	1151	160			160	
Ralph Rudd	984	400			400	
James Russell, jr	1039	1580			1580	
Linus Sanford	965	187 50			187 50	
*Schenectady and Utica Railroad Company.	969	15600			15600	July 1, '42, to June 30, '43.
	969	21221 91			21221 91	July 1, '41, to June 30, '42.
*Saratoga and Schnectady Railroad Company	971	548 41			548 41	February 1 to June 30, '43.
Richard Scoutin	1077	1050			1050	
.....Do.	1101	1250			1250	

POST OFFICE DEPARTMENT—*Contractors.*

Contractors.	No. of Route.	Contract Pay.	Additional allowance.	Reduction.	Total amount accrued.	Remarks.
James Scutt	968	120			120	
Sears & Sweet	836	3000			3000	
Thomas L. Shafer	917	88			88	
Sharpstine & Twining	1100	560			560	
Nathaniel Shaw	1148	250			250	
Warner D. Shaw	1213	788			788	
.....Do.	1214	1788			1788	
Daniel P. Shedd	1181	296			296	
C. C. Sheldon	1147	1320			1320	
Uriah B. Sheldon	1157	500	12 43		512 43	July 1 to December 31, '41.
Jon. Sherman	1215	1557 50			1557 50	October 1, '41, to 30th June, '43.
Edwin Sherwin	1023	190			190	
J. M. Sherwood	913	3375			3375	July 1, '41, to 30th September, '43.
.....Do.	987	5000			5000	July 1, '41, to 30th September, '43.
.....Do.	1082	2100 49			2100 49	July 1, '41, to 31st March, '42.
Skaneateles and Jordan Railroad Company	1229	600			600	
Alexander Smith	1216	148			148	
Ezra Smith	816	2000			2000	
.....Do.	819	3200			3200	
John F. Smith	1066	100			100	April 1 to June 30, '43.
Ogden Smith	1086	180			180	
Peter T. Smith	882	1040 96			1040 96	
William Smith	988	400			400	
Smith & Miller	812	10000			10000	

.....Do.	812b	3700	.....	.....	3700	
.....Do.	812c	1400	.....	.....	1400	
.....Do.	873	1400	.....	.....	1400	
.....Do.	876	200	.....	.....	200	
Smith & Whipple	922	1900	.....	.....	1900	
Orra Soul	1028	1100	.....	.....	1100	
Adrastus Snedaker	1117	1200	.....	.....	1200	
J. W. Stark	1251	1 83	.....	.....	1 83	7th to 30th June, '43.
Seth Starr	1217	208	.....	.....	208	
Osman N. Steele	898	100	.....	.....	100	
Barzaleel Streeter	929	220	.....	.....	220	
B. Stryker	923	495	.....	.....	495	July 1, 41, to June 30, '43.
Peter Sturtevant	948	208	.....	.....	208	
Orman Sutherland	860	525	.....	.....	525	July 1, '41, to 30th June, '43.
Halstead Sweet	831	100	.....	.....	100	
.....Do.	834	1950	.....	†100	1850	†April 1 to 30th June, '43.
.....Do.	838	390	.....	.....	390	
.....Do.	840	1137 50	54 16	.....	1191 66	July 1, '41, to March 31, '43.
.....Do.	845	672	.....	.....	672	October 1, '41, to 30th June, '43.
.....Do.	863	1064	*12 55	.....	1076 55	*February 12 to May 23, '42.
Symonds, White & Everett	1003	5580	.....	.....	5580	
.....Do.	1035	6500	.....	.....	6500	
.....Do.	1054	580	8 67	†155 13	433 54	†January 4, '42, to June 30, '43.
.....Do.	1064	1580	*52 12	.....	1632 12	*1st to 15th July, '41.
Syracuse and Utica Railroad Company	1004	18550	.....	.....	18550	
David Taylor	949	393 75	.....	.....	393 75	October 1, 41, to June 30, '43.
Silas S. Terry	822	100	.....	.....	100	
Richard Thorn	1114	259 04	.....	51 90	207 14	October 26, '41, to June 30, '43.
Ira C. Titus	1208	100	.....	.....	100	
James S. Tolles	1184	100	*89 81	.....	189 81	*September 14, '41, to June 30, '43.

POST OFFICE DEPARTMENT—*Contractors.*

Contractors.	No. of Route.	Contract Pay.	Additional allowance.	Reduction.	Total amount accrued.	Remarks.
John Tomlinson	1017	86 25			86 25	October 1, '42, to June 30, '43.
S. M. Tompkins	812*a*	2275	*2018 80		4293 80	*August 10, '41, to June 30, '43.
Tompkins & Lounsbury	827	800			800	
Tonawonda Railroad Com'y	1165	9900			9900	
A. & A. Tuell	1124	800			800	
John Underwood	1128	240			240	
William Utter	994	280		†2 14	277 86	†1st to 30th June, '43.
Cornelius Vanderbelt	802	3455 70			3455 70	September 7, '42, to June 30, '43.
Do.	803	16000			16000	
Lewis C. Veazy	1152	196			196	
Do.	1154	792			792	
J. P. & L. Velsey	933	592 50			592 50	October 1, '42, to June 30, '43.
William Vreeland	807	364 96		†32 50	332 46	†April 1, '42, to June 30, '43.
Peter I. Van Patten	1083	542			542	
Hiram Wagur	1037	1400		†78 13	1321 87	†October 20, '41, to June 30, '43.
Benjamin F. Wakefield	993	772			772	
Thomas B. Walker	1180	800			800	
Do.	1200	1390			1390	
Do.	1202	750			750	January 1, '42, to 30th June, '43.
Elihu Warner	1001	200			200	
Hez. Watkins	918	400			400	
Do.	992	2400	*1066 30		3466 30	*September 21, '41, to June 30, '43.
William Watkins	1206	140			140	
Watkins & Clarke	890	3600			3600	
Watkins, Lewis & Co	991	525			525	

Peter Weager	974	240	.....	.....	240	
John W. Webber	985	112 50	.....	.....	112 50	October 1, '41, to June 30, '43.
Joseph H. Webster	916	1200	.....	.....	1200	
Isaac Weeks	944	396	.....	.....	396	
Levi Weeks	986	100	.....	.....	100	
Samuel S. Weldon	941	111	12 33	.....	123 33	July 1, '41, to March 31, '42.
Frederick U. Weller	999	953 75	.....	.....	953 75	July 1, '41, to March 31, '43.
Alfred Wells	1089	123 75	.....	.....	123 75	October 1, '42, to 30th June, '43.
Collins C. Wells	1168	348	.....	.....	348	
William B. Westerveld	809	437 50	20 83	.....	458 33	July 1, '41, to March 31, '43.
Salmon Wheldon	930	236	.....	.....	236	
John Whiting	1132	460	.....	.....	460	
.....Do.	1133	278	.....	.....	278	
.....Do.	1134	572	.....	.....	572	
C. D. & E. Wilcox	1169	300	.....	.....	300	October 1, '42, to June 30, 43.
Samuel Welkason	936	248	.....	.....	248	
Willoughby & Watkins	985	787 50	.....	.....	787 50	October 1, '41, to June 30, '43.
Marvin Wilson	832	120	.....	†24 30	95 70	†Suspension winter navig'n '41 and '42.
Simon Wilson	1156	42 23	.....	.....	42 23	July 1 to September 13, '41.
Daniel Wood	998	413 92	.....	.....	413 92	
Ambrose Worthington	1121	2050	.....	.....	2050	
Total for New York		661694 76	8791 80	3303 13	667183 43	
NEW JERSEY.						
Thomas S. Allison	1329	240	.....	.....	240	
.....Do.	1330	140	.....	.....	140	
John Arnold	1318	400	.....	.....	400	
David Ayers	1317	600	.....	.....	600	

POST OFFICE DEPARTMENT—*Contractors.*

Compensation.	No. of Route.	Contract Pay.	Additional allowance.	Reduction.	Total amount accrued.	Remarks.
Bartleson & Callender....	1334	496	.....	.....	496	
John W. Bradway.....	1358	450	.....	.....	450	
Camden, Amboy, Philadelphia & Trenton R. R. Co.	1301*a*	33855 76	*600	.....	34455 76	*President's Message express, Dec., '42, and August, '41.
Samuel Crane.....	1361	108 91	.....	.....	108 91	Sept. 7, '41, to 30th June, '43.
John E. Dare	1356	550	.....	.....	550	
Jacob Dean.....	1315*pt*	700	.....	.....	700	
Benjamin Depue	1318	4600	*88	.....	4688	*July 1, '41, to 30th June, '43.
Zachariah Drake.....	1323	382	.....	.....	382	
.....Do.....	1324	159	.....	.....	159	
Theodore A. Dwight	1359	255 42	250	.....	505 42	July 1 to 1st August, '41.
Hudson S. Ellis	1341	280	.....	.....	280	
Matthew F. Freeman.....	1359	68 25	.....	.....	68 25	
Benjamin Gauntt.....	1344	200	.....	.....	200	
Alexr. N. Githens	1361	15 33	.....	.....	15 33	1st to 31st July, '41.
John H. Hall	1309	112	.....	.....	112	
Higgins & Smith.....	1336	2000	.....	.....	2000	
Jacob Johnston.....	1312	280	.....	.....	280	
.....Do.....	1327	220	.....	.....	220	
.....Do.....	1337	1090	.....	.....	1090	
Joseph Kirkbride	1353	300	.....	.....	300	Jan. 1, '42, to 30th June, '43.
Benjamin Lewis.....	1303	400	.....	.....	400	
A. A. Lutkins	1363	100	.....	.....	100	
Thomas J. Magee	1310	400	.....	.....	400	

.....Do.....	1333	328	.....	.....	328	
.....Do.....	1335	328	.....	.....	328	
.....Do.....	1345	230	.....	.....	230	
James McConkey.....	1338	510	.....	.....	510	
J. M. McCormick.....	1320	2308 75	*515 66	.....	2824 41	*August 7, '41, to 30th Sept., '42.
James McDavitt.....	1315	1200	.....	.....	1200	
John L. Miller	1321	340	*14 55	.....	354 55	*Feb. 17, '41, to 30th June, '43.
John Moore.....	1325	450	.....	.....	450	
John C. Moore.....	1360	378 26	.....	.....	378 26	July 12, '41, to 30th June, '43.
Morris & Essex R. R. Co..	1314	419 35	.....	.....	419 35	March 13 to 30th June, '43.
Wm. A. Newell.....	1364	42 82	.....	.....	42 82	Dec. 4, '41, to 30th June, '43.
New Jersey R. R. & Transportation Co.....	1301	23576	.....	.....	23576	
William Norcross.....	1350	2550	.....	.....	2550	
Aaron Padgett	1354	600	.....	.....	600	
Thomas B. Parke.....	1348	2500	.....	.....	2500	
Patterson & Hudson Railroad Company	1302	3000	.....	†230 00	2770	†July 1, '41, to 30th June, '43.
Philadelphia & Trenton R. R. Company.....	1362	7567 25	.....	.....	7567 25	
N. Randall	1322	11 67	14 08	.....	25 75	July 1 to 6th August, '41.
Anthony B. Robeson	1311	700	.....	.....	700	October 1, '41, to 30th June, '43.
Rogers & Vansciver.....	1343	12 63	12 50	.....	25 13	July 1 to 1st August, '41.
W. C. & J. B. Sapp.....	1355	800	.....	.....	800	
Daniel Searle	1314	2696 70	115 41	.....	2812 11	July 1, '41, to 12th March, '43.
D. & L. Searle.....	1305	3200	.....	.....	3200	
Leonard Searle.....	1320	1722 75	.....	.....	1722 75	October 1, '42, to 30th June, '43.
John C. Schivers.....	1347	290	.....	.....	290	
David P. Simpkins.....	1346	1200	.....	.....	1200	
Wm. W. Sloan.....	1353	100	.....	.....	100	July 1 to 31st December, '41.
Richard Stout.....	1331	1194	.....	.....	1194	

POST OFFICE DEPARTMENT—*Contractors.*

Contractors.	No. of Route.	Contract Pay.	Additional allowance.	Reduction.	Total amount accrued.	Remarks.
Stout & Moore	1332	950	.....	.....	950	
Stratton & Gale	1351	2490	.....	.....	2490	
John J. Thompson	1339	1880	.....	.....	1880	
Samuel Thompson	1342	438	.....	.....	438	
Tonkin & Parvin	1349	1950	.....	.....	1950	
Shubael Trowbridge	1306	300	.....	.....	300	
Edward Van Buren	1304	300	.....	.....	300	
Peter Vanderbelt	1326	120	.....	.....	120	
Wm. C. Washer	1308	150	.....	.....	150	
Jacob Webb	1357	1000	.....	.....	1000	
Joseph White	1352	600	.....	.....	600	
White & West	1340	1200	.....	†423 38	776 62	†August 1, '41, to 30th June, '43.
Daniel F. Winter	1311	100	.....	.....	100	July 1 to 30th September, '41.
F. P. Woodcock	1363	60	.....	.....	60	October 1, '42, to 30th June, '43.
Wm. Wortman	1328	220	.....	†26	194	†July 1, '41, to 30th June, '43.
Andrew Yerkes	1316	6000	*52 00	.....	6052	* do do.
		124416 85	1662 20	679 38	125399 67	
PENNSYLVANIA.						
James Adams	1518	280	.....	.....	280	
John R. Anguey	1520	60	.....	.....	60	

Wm. L. Appley	1562	300	.....	.....	300	
S. J. Armstrong	1486	250	.....	†39 00	211	†From January 1, '42.
Samuel Aurand	1529	1650	.....	.....	1650	
R. S. & H. & J. Bailey	1583	2931 25	.....	.....	2931 25	To April 1, '43.
Henry & John Bailey	1583	418 75	.....	.....	418 75	From April 1, '43.
Henry Baker	1613	88	.....	.....	88	From January 1, '43.
P. B. Baldwin	1552	42 50	.....	.....	42 50	To September 30, '42.
*Andrew Bear	1483	430	.....	.....	430	
Enos Benner	1432	174	*8 64	.....	182 64	*From July 1, '41.
.....Do	1433	126	.....	.....	126	
Bennett, Greer & Iddings	1597	3900	*82 02	334 00	3648 02	*From August 9, '41.
John A. Bickel	1472	37 62	.....	.....	37 62	From December 3, '41.
Wm. Bolton	1555	250	.....	86 00	164	
Samuel Broad	1449	200	.....	.....	200	
Thomas Brock	1642	90	.....	.....	90	
James Brotherton	1515	200	*233 82	.....	433 82	*From July 1, '41.
John P. Brown	1664	560	.....	.....	560	
.....Do	1666	350	.....	.....	350	
Kirk Brown	1425	192	.....	.....	192	
George Brown	1641	360	.....	.....	360	
.....Do	1643	193 95	8 33	.....	202 28	
John S. Bryan	1434	90	.....	.....	90	
.....Do	1437	100	.....	.....	100	
.....Do	1447	300	.....	.....	300	
James Y. Bryan	1487	300	.....	.....	300	
D. M. Bull	1549	1980	.....	.....	1980	
.....Do	1565	2400	.....	†150 00	2250	†From July 1, '41.
.....Do	1571	1600	.....	.....	1600	
James R. Butler	1450	70	.....	.....	70	
James Byers	1675	712 50	.....	.....	712 50	To April 1, '42.
.....Do	1769	180	.....	.....	180	

POST OFFICE DEPARTMENT—*Contractors.*

Contractors.	No. of Route.	Contract Pay.	Additional allowance.	Reduction.	Total amount accrued.	Remarks.
Wm. Caldwell	1585	1500	.....	†688 87	811 13	†From February 9, '42.
Thos. Chambers	1553	194	*52 00	.....	246	*From July 1, '41.
James W. Chapman	1567	180	*11 68	.....	191 68	*From July 1, '41.
Saml. Chrisman	1523	150	.....	.....	150	From January 1, '43.
James Clark	1626	546	.....	.....	546	
.....Do	1629	294	.....	.....	294	
Davis Clemson	1422	1200	.....	.....	1200	
.....Do	1479	800	.....	.....	800	
John Clifford	1633	416	.....	34 91	381 09	
Levi G. Clover	1627	281 25	.....	.....	281 25	From April 1, '42.
Wm. Colder	1461	2000	*284 96	.....	1715 04	*From July 1, '41.
.....Do	1497	930	.....	†22 25	907 75	†From July 14, '42.
.....Do	1499	9950	.....	1420 96	8529 04	
.....Do	1522	1886	.....	.....	1886	From January 1, '42.
John Colder	1530	662 50	.....	18 50	644	To December 31, '41.
Colder & Lloyd	1498	2400	.....	†308	2092	†From July 1, '41.
.....Do	1527	1900	.....	†270 96	1630 04	†From July 1, '41.
Nicholas Coleman	1446	1050	.....	.....	1050	To March 31, '43.
.....Do	1462	320	.....	.....	320	
.....Do	1466	1400	.....	.....	1400	
.....Do	1468	160	.....	.....	160	
Noah Coleman	1692	568	.....	.....	568	
Saml. P. Collings	1541	190	.....	†56 00	134	†From July 1, '41.
.....Do	1544	190	.....	.....	190	
.....Do	1545	136	.....	.....	136	

.....Do.....	1546	27 50	.....	.....	27 50	To September 30, '41.
.....Do.....	1547	11 61	7 92	.....	19 53	To August 14, '41.
Henry Colt.....	1442	2678 75	.....	.....	2678 75	To October 1, '42.
Colt & Gilchrist.....	1532	900	.....	.....	900	
James Condy	1514	168 62	18 33	.....	186 95	
Michael Conley	1669	175	.....	.....	175	
Cooley & Maxwell	1574	148	*12 89	.....	160 89	*From February 7, '42.
Cooley, Maxwell & Co. ..	1584	5760	45 70	825	4980 70	To December 31, '42.
N. Cottrill	1552	297 50	.....	.....	297 50	*From October 1, '41.
Scott Coyle.....	1705	100	.....	.....	100	
David Crawford	1718	150	.....	.....	150	
Ira Crofut.....	1577	400	.....	.....	400	
Ansel Crouch.....	1696	400	.....	.....	400	
Wm. Crow	1645	247	98 56	.....	345 56	
James Curry.....	1687	298	83 18	.....	381 18	
.....Do.....	1720	67 83	.....	.....	67 83	
Alfred Curtis	1691	300	*2 41	120	182 41	*From February 15, '43.
Wm. Dean.....	1441	1600	.....	.....	1600	
.....Do.....	1451	*90 83	12 50	.....	103 33	
Dean & Higgns	1559	1564	.....	.....	1564	
.....Do.....	1563	150	.....	.....	150	
A. B. Dickinson.....	1424	200	.....	.....	200	
.....Do.....	1452	196	.....	.....	196	
.....Do.....	1471	240	.....	23 49	216 51	
.....Do.....	1472	69 63	.....	.....	69 63	To 3d December, '42.
.....Do.....	1473	59	.....	.....	59	To 26th November, '42.
.....Do.....	1474	168	.....	.....	168	
.....Do.....	1482	122	*51 96	.....	173 96	*From 20th October, '41.
.....Do.....	1488	312	.....	†99	213	†From 1st January, '42.
.....Do.....	1507	364	.....	.....	364	
.....Do.....	1519	276	.....	.....	276	

POST OFFICE DEPARTMENT—*Contractors.*

Contractors.	No. of Route.	Contract Pay.	Additional allowance.	Reduction.	Total amonnt accrued.	Remarks.
A. B. Dickinson	1525	372 75			372 75	To 1st April, '43.
.....Do	1538	144			144	
.....Do	1558	264			264	
.....Do	1560	396			396	
.....Do	1570	120			120	
.....Do	1572	230			230	
.....Do	1698	600		†122 75	477 25	†From 1st July, '41.
D. Dimock	1579	420			420	
James Donnely	1635	798			798	
Jacob Dopp	1600	78 57			78 57	From 3d April, '43.
Bernard Duffey	1580	340			340	
.....Do	1586	810			810	
Samuel Edie	1661	288	*19 89		307 89	*From 4th November, '41.
Ely & Whitsell	1442	1607 25			1607 25	
Richard Everson	1659	1500	52		1552	
Truman Fassett	1582	3902		†556 96	3345 04	†From 1st July, '41.
John Fetherolff	1470	138			138	
Daniel G. Fitch	1531	196			196	
Fitch & Gross	1496	1200			1200	To 31st December, '41.
Amendes Fogel	1453	758			758	
Alfred Forbes	1699	280	*12 26		292 26	*From 4th May, '42.
R. & J. E. Fox	1417	3450			3450	
Franklin Railroad Co	1513	7000	198 74	4771	2427 74	
John Gahring	1493	30 41	4 16		34 57	To 9th February, '42.
B. W. Garretson	1611	650			650	

Gehr, Colder & Co	1511	12750	.....	.....	12750	From 1st October, '42.
Jacob Gensel	1524	320	.....	†136 26	183 74	†From 1st July, '41.
Gilchrist, Colt & Co	1528	3600	21 42	†514	3107 42	†From 1st July, '42.
William Gillespie	1509	150	.....	.....	150	
.....Do	1510	130	.....	.....	130	
Manasses Gillespie	1630	534	*16	.....	550	*From 1st July, '41.
.....Do	1670	267 28	.....	†56	211 28	† do do.
James L. Gillis	1715	550	.....	.....	550	
Walter Graham	1596	200	.....	.....	200	
.....Do	1604	400	.....	.....	400	
.....Do	1607	798	.....	.....	798	
Graham & Kapp	1530	2576	.....	.....	2576	
George Guthrie	1658	320	.....	†4 49	315 51	†From 10th August, '42.
Thomas Guthrie	1632	144	.....	.....	144	
William Hall	1717	50	.....	.....	50	From 1st April, '42.
Joseph Hammitt	1405	1880	.....	.....	1880	
.....Do	1445	1800	.....	.....	1800	
John Hamilton	1525	52	.....	.....	52	From 1st April, '43.
John A. Hartman	1540	200	.....	.....	200	
George Hartman	1480	249	.....	.....	249	To 1st July, '42.
.....Do	1481	360	.....	.....	360	do.
Lewis Hartman	1480	249	.....	.....	249	From 1st July, '42.
.....Do	1481	360	.....	.....	360	do.
Peter J. Heasley	1685	250	.....	.....	250	
Jonas Havenstrite	1708	290	.....	.....	290	
Samuel Hays	1491	456	.....	.....	456	
Hays & McGill	1652	8900	52 96	1006 17	7946 79	
.....Do	1656	1008	.....	.....	1008	
.....Do	1657	2800	.....	.....	2800	
James Henry	1690	150	.....	.....	150	
Peter Henry	1706	330	.....	.....	330	

POST OFFICE DEPARTMENT—*Contractors.*

Contractors.	No. of Route.	Contract Pay.	Additional allowance.	Reduction.	Total amount accrued.	Remarks.
Ezekiel Hoag	1624	340	.....	.....	340	
R. R. Hodges	1411	540	.....	.....	540	
Horton, Searl & Co	1542	4204 91	.....	.....	4204 91	From 8th Nov., '41.
Miller Horton	1546	192 50	.....	.....	192 50	From 1st October, '41.
George Husted	1714	550	.....	.....	550	
Samuel Huston	1613	372	.....	.....	372	To 1st January, '43.
Gideon Irons	1587	1000	.....	†176	824	†From 1st July, '41.
.....Do	1588	600	*415 83	.....	1015 83	*From 11th Feb., '42.
.....Do	1593	1690	.....	.....	1690	
.....Do	1623	500	.....	†35 37	464 63	†From 12th April, '42.
.....Do	1625	450	.....	.....	450	
Joshua Jackson	1592	180	.....	.....	180	
Thomas H Johnson	1492	960	.....	.....	960	
Joseph Justice	1678	98	.....	.....	98	
A. E. Kapp	1533	148	.....	.....	148	
.....Do.	1534	140	.....	.....	140	
.....Do.	1535	126	*147	.....	273	*From July 1, '41.
Abner Kelly	1662	624	*13	.....	637	*From July 1, '41.
Joseph Kendall	1463	438	.....	†60	378	†From July 1, '41.
.....Do.	1464	296	.....	.....	296	
.....Do.	1469	242	.....	.....	242	
John Kennedy & Co	1543	2200	.....	.....	2200	
E. Kingsbury	1557	800	.....	.....	800	
.....Do.	1561	200	.....	†31 63	168 37	†From December 2, '41.
N. E. Kinzer	1701	120	.....	.....	120	

Abraham Klotz	1403	700	89	.....	789	To December 31, '41.
Kocker & Colt	1542	902 04	.....	.....	902 04	To November 8, '41.
David Kyle	1512	1180	.....	.....	1180	
.....Do.	1516	870	.....	†85 50	784 50	†From July 1, '41.
.....Do.	1517	550	.....	.....	550	
James Lamberton	1504	98	.....	.....	98	
William M. Large	1429	120	.....	.....	120	
Lawrence & Seaward	1537	287 50	.....	.....	287 50	From April 1, '43.
Richard Ledwith	1637	900	.....	.....	900	
.....Do.	1638	380	*39 28	.....	419 28	*From July 1, '41.
.....Do.	1647	420	*46	.....	466	*From February 23, '42.
Ezra Lilly	1712	206 25	.....	73	133 25	To April 1, '42.
Martha Lilly	1712	161 25	.....	.....	161 25	From April 1, '42.
Samuel H. Lloyd	1581	180*	13 03	.....	193 03	*From August 12, '42.
Lloyd & Magee	1584	1627 74	.....	.....	1627 74	From January 1, '43.
Samuel Lodge	1713	180	.....	.....	180	
Robert Lysle	1423	105	.....	.....	105	From October 1, '41.
John McCollister	1639	270	18 23	.....	288 23	
J. M. McCormick	1556	6923 10	.....	.....	6923 10	To September 30, '42.
John McCoy	1668	138 32	.....	.....	138 32	
.....Do.	1674	262	.....	.....	262	
Samuel McCreery	1494	118	.....	.....	118	
James McElwain	1618	2440	.....	.....	2440	
A. McKeever	1413	180	.....	.....	180	
Henry Magee	1693	478 96	.....	.....	478 96	
.....Do.	1694	386	.....	.....	386	
Thomas J. McGee	1589	280	*9 50	.....	289 50	*From August 7, '41.
.....Do.	1590	146	.....	.....	146	
Henry Marteeny	1614	248	.....	.....	248	
.....Do.	1615	248	*42 75	.....	290 75	*From January 1, '43.
R. M. Mason	1644	540	.....	.....	540	

POST OFFICE DEPARTMENT—*Contractors.*

Contractors.	No. of Route.	Contract Pay	Additional allowance.	Reduction.	Total amount accrued.	Remarks.
R. M. Mason	1648	250	.....	†75	175	†From July 1, '41.
.....Do.	1680	480	.....	†55 09	424 91	†From September 20, '41.
.....Do.	1684	364	.....	.....	364	
Charles Menoher	1634	149 76	.....	.....	149 76	
David Meyer	1721	350	.....	.....	350	To June 30, '42.
.....Do.	1721	600	.....	.....	600	From July 1, '42.
John N. Miltimore	1446	150	.....	.....	150	From April 1, '43.
.....Do.	1477	800	.....	.....	800	
Moore & Ottinger	1511	21250	.....	.....	21250	To September 30, '42.
Moore & Colder	1475	24000	.....	.....	24000	
.....Do.	1476	15000	.....	.....	15000	
Silas Moore & Co.	1602	3375	.....	†481 85	2893 15	†To September 30, '42.
.....Do.	1608	7718 12	321 83	†1674 36	6365 59	†From July 1, '41, to March 11, '43.
Silas Moore	1401	24600	.....	.....	24600	To December 31, 41.
.....Do.	1609	600	.....	.....	600	
.....Do.	1640	210	.....	.....	210	
.....Do.	1653	1160 41	62 49	165 55	1056 35	From July 1, '41, to January 17, '43.
I. K. Moorehead	1602	1735 89	.....	.....	1735 89	From October 1, '42.
J. B. Moorehead	1401	8200	.....	.....	8200	From January 1, '43.
John Morrison	1496	900	.....	.....	900	From January 1, '42.
John H. Morrison	1594	490 72	.....	.....	490 72	
.....Do.	1595	294 48	.....	†90	204 48	†From July 1, '41.
Matthew Morrison	1672	350	.....	†113 79	236 21	†From July 15, '41.
W. Morrow	1478	276	.....	.....	276	
F. W. Morrow	1575	90	.....	.....	90	

.....Do.....	1598	256	.....	.....	256	
.....Do.....	1600	560	.....	.....	560	To March 31, '43.
.....Do.....	1601	398	.....	.....	398	
.....Do.....	1603	180	.....	.....	180	
.....Do.....	1606	141 95	11 25	.....	153 20	To July 16, '42.
83.....Do.....	1621	238	.....	.....	238	
*.....Do.....	1622	276	.....	.....	276	
Morrow & Phillips.....	1402	3840	.....	.....	3840	
John Mosier	1695	390	.....	.....	390	
Mullison & Collins.....	1485	2300	.....	.....	2300	
John A. Myers.....	1646	1390	.....	.....	1390	
Reuben Nash, 3d	1709	110	.....	.....	110	
Wm. T. Neill.....	1686	2000	.....	.....	2000	
Neil, Moore & Co	1655	1350	10 70	192 75	1167 95	From July 1, '41, to December 31, '43.
.....Do.....	1675	1187 50	.....	.....	1187 50	To December 31, '42.
Neil & Talmadge.....	1655	385 75	.....	.....	385 75	From January 1, '43.
.....Do.....	1675	475	.....	.....	475	From January 1, '43.
Wm. Neily.....	1628	144 39	15	.....	159 39	To April 20, '42.
Joseph Nichols.....	1500	140	.....	.....	140	
Martin Nichols, jr.....	1619	656	.....	†240	416	†From July 1, '41.
J. T. Nulton.....	1663	280	.....	.....	280	
Parker & Harris.....	1671	2560	.....	.....	2560	
James N. Parks	1578	360	.....	.....	360	
Jacob Peters & Co.....	1467	302 68	.....	50 09	252 59	From July 1, '41, to March 15, '42.
.....Do.....	1522	471 50	.....	.....	471 50	From July 1 to December 31, '41.
Jacob Peters	1406	3024 01	176 92	.....	3200 93	From July 1, '41, to January 15, '42.
.....Do.....	1406	9362 71	.....	.....	9362 71	From January 16, '42.
.....Do.....	1428	840	.....	.....	840	
.....Do.....	1716	250	.....	.....	250	To June 30, '42.
.....Do.....	1716	195 65	.....	.....	195 65	From November 6, '42.
Peters & Ottinger.....	1410	3950	.....	.....	3950	

POST OFFICE DEPARTMENT—*Contractors.*

Contractors.	No. of Route.	Contract Pay.	Additional allowance.	Reduction.	Total amount accrued.	Remarks.
Peters & Ottinger	1426	2990	*27 95		3017 95	*From July 1, '41.
.....Do	1427	850			850	
Peters, Whitsell & Co	1403	394 50			394 50	From April 1, '43.
John Philliler	1667	312			312	From April 1, '42.
John Pierce	1627	168 75			168 75	To March 31, '42.
.....Do	1667	180	7 20		187 20	To March 31, '42.
Pott, Shoener & Co	1523	450			450	To December 31, '42.
A. D. Pugh	1661	39			39	From April 1, '43.
Luman Putnam	1576	130			130	
Robert Ramsay	1677	182	*58 80		240 80	*From July 1, '41.
C. Randall	1506	150			150	From July 1, '42.
Jacob Rehrar	1503	1100			1100	
.....Do	1505	216			216	
.....Do	1506	288	24		312	To June 30, '42.
.....Do	1703	130			130	
John Rice	1403	1972 50			1972 50	From January 1, '42, to March 31, '43.
....Do	1443	1000			1000	
....Do	1455	1800			1800	
....Do	1537	2012 50			2012 50	To March 31, '43.
M. Richard, jr	1457	298			298	
.....Do	1458	176	*185		361	*From July 1, '41.
.....Do	1459	296			296	
.....Do	1460	296			296	
.....Do	1700	358		†30 51	327 49	†From October 17, '41.
Alexander Ritchie, jr	1683	280			280	

James Ritchie	1682	130			130	
John Ritchey	1605	142 50			142 50	From April 1, '43.
Matthew Roberts	1654	3600		†514	3086	†From July 1, '41.
Wm. T. Rogers	1430	400			400	
.....Do	1435	80			80	
.....Do	1436	240			240	
.....Do	1438	140			140	
.....Do	1440	120			120	
Wm. Robison	1536	300			300	
Denison Root	1564	200			200	
Jesse Rupp	1620	7300			7300	
Benjamin Russell	1568	158	*13 50		171 50	*From July 1, '41.
Robert Scott	1645	494			494	From July 1, '42.
.....Do	1676	264	*39 60		303 60	*From July 1, '41.
Charles Seagreaves	1454	110			110	
.....Do	1456	220			220	
Leonard Searle	1556	4153 87			4153 87	From October 1, '42.
L. & D. Searle	1550	190			190	
.....Do	1566	55 92	14 97		70 89	To April 23, '42.
.....Do	1569	104			104	
John Seiders	1508	1380			1380	
John Shaffer & Co	1605	760	*370 19		1130 19	*From July 9, '41.
W. D. Shaw	1697	988			988	
James Sickler	1548	390			390	
Marshall Springer	1717	80			80	To March 31, '42.
John Stallman	1404	500			500	
John Stewart	1660	500			500	
L. W. Stockton & Co	1489	1000		†142	858	†From July 1, '41.
Stockton & Falls & Co.	1608	350 89			350 89	From March 11, '43.
N. Strickland	1414	152			152	
.....Do	1415	338			338	

POST OFFICE DEPARTMENT—*Contractors.*

Contractors.	No. of Route.	Contract Pay.	Additional allowance.	Reduction.	Total amount accrued.	Remarks.
N. Strickland	1418	214			214	
Do	1419	126			126	
Jacob Strickler	1707	90			90	
George Swallow	1551	208			208	
David Taylor	1490	256			256	
Do	1502	90	*90		180	*From July 1, '41.
Robert Thomas	1616	500			500	
Do	1617	290			290	
Miles Thompson	1591	196			196	
Moses Thompson	1702	16 66	8 34		25	To August 28, '41.
Titus & Reed	1710	3000		†428	2572	†From July 1, '41.
Troch & Ely	1444	2600	*36		2636	*From July 1, '41.
Henry Vanover	1573	160			160	
Silas Vanartsdalen	1719	110			110	
John Wagoman	1612	225	*22 42		247 42	To December 31, '42.
Joseph Wallace	1689	300			300	
Thomas Watson	1649	180		†1 93	178 07	†From April 25, '43.
Michael Weaver	1521	400			400	
Andrew Webber	1688	380	*253 28		633 28	*From July 1, '41.
Jacob Welker	1501	540			540	
Isaac Welsh	1539	500			500	
Samuel Weltz	1636	105	5 86		110 86	To December 31, '42.
Enos West	1631	660			660	
West Chester R. R. Co.	1416	1000		†142	858	†From July 1, '41.
Andrew Whitsell	1448	104		†20	84	†From July 1, '41.

White & Ketcham	1407	772	.....	†272	500	†do do
.....Do	1408	600	.....	†23	577	†do do
.....Do	1409	280	.....	†40	240	†do do
.....Do	1420	260	.....	.....	260	
.....Do	1421	1730	.....	.....	1730	
.....Do	1465	312	.....	†59 12	252 88	†From July 1, '41.
Nelson Wiley	1423	15	.....	.....	15	To October 1, '41.
James Wilson	1665	280	.....	.....	280	
Andrew Wise	1599	150	*9 36	.....	159 36	*From July 1, '41.
John Wise	1704	80	.....	.....	80	
Adam Wolf	1493	49 27	.....	.....	49 27	From February 9, '42.
Andrew Yerkes	1412	1350	.....	.....	1350	
.....Do	1439	1250	.....	†87 18	1162 82	†From January 1, '42.
Total for Pennsylvania	.....	385544 30	3705 65	17309 25	371940 70	
DELAWARE.						
B. W. Blest	1815	350	.....	.....	350	
B. P. Connor	1806	400	.....	.....	400	
.....Do	1807	448	.....	.....	448	
James Darbee	1808	200	.....	.....	200	
Ebenezer Eliason	1804	200	.....	.....	200	
John H. Ellegood	1811	460	.....	.....	460	
George Houston	1801	4287 50	.....	479 64	3807 86	To March 31, '43.
Alex. Laws	1814	65 42	.....	.....	65 42	From August 17, '41, to June 31, '42.
Thos. J. Magee	1805	140	.....	.....	140	
H. H. Patrick	1813	160	.....	.....	160	
Alexander Porter	1802	800	.....	.....	800	
.....Do	1803	800	.....	.....	800	

POST OFFICE DEPARTMENT—*Contractors.*

Contractors.	No. of Route.	Contract Pay.	Additional allowance.	Reduction.	Total amount accrued.	Remarks.
Alex. Porter	1810	5600	.....	.....	5600	
.....Do	1812	1800	.....	.....	1800	
Smyrna, Leipsic & Philadelphia Steamboat Co.	1801	543 87	.....	.....	543 87	From April 1, '43.
James J. Wood	1809	600	.....	.....	600	
Total for Delaware	.....	16854 79	.....	479 64	16375 15	
MARYLAND.						
Annapolis & Elkridge R. R. Company	1910	3150	.....	.....	3150	From October 1, '41.
Baltimore & Ohio R. R. Co.	1902	24000	*638	.....	24638	From April 22, '42, to June 30, '43.
.....Do	1903	29450	*18432	.....	47882	*From 7th November, '42.
.....Do	1964	1840 43	236 61	262 53	1814 51	To 7th November, '42.
Baltimore & Susquehanna R. R. Company	1907	14575	.....	†1301 25	13273 75	†From July 1, '41.
Isaac Benjamin	1916	600	.....	.....	600	
John Bittinger	1938	592	.....	†24 61	567 39	†From March 7, '41, to Sept. 30, '41.
Sarah Black	1960	96	.....	.....	96	
C. D. Bouldin	1914	320	.....	.....	320	
George Bramwell	1908	600	.....	.....	600	
John Brown	1939	1500	.....	.....	1500	
.....Do	1942	1475	.....	.....	1475	To 30th June, '42

William Cecil, jr	1931	400	.....	.....	400	
S. R. Clayland	1922	312	.....	.....	312	
Milton Collins	1958	120	.....	.....	120	
B. P. Connor	1919	360	.....	.....	360	
.....Do	1920	500	.....	†76	424	†From July 1, '41.
James Darbee	1921	900	.....	.....	900	
Arthur Delashmutt	1949	200	.....	.....	200	
O. D. Downey	1956	320	.....	.....	320	
John P. Giles	1925	300	.....	.....	300	
Samuel Gover	1930	1800	.....	†36	1764	† do.
Thomas Harris	1909	720	.....	.....	720	
H. W. Hopkins	1915	130	.....	.....	130	
C. W. Howard	1912	698	*69 36	146 88	620 48	*From July 27, '41.
Isaac Leonard	1926	378	.....	.....	378	
M. H. Letton	1940	948	.....	.....	948	
.....Do	1943	550	.....	.....	550	
Mahon & Murdick	1918	6600	.....	.....	6600	
Jesse Manning	1932	180	.....	.....	180	
Thomas McCrery	1959	200	.....	.....	200	
Hugh McAlear	1957	771 75	6 41	27 20	750 96	To April 1, '43.
W. H. McClaskey	1913	1976	.....	†15 75	1960 25	†From February 14, 43.
J. D. McDonald	1951	890	.....	.....	890	
Isaiah Mealy	1904	166 25	.....	.....	166 25	
.....Do	1948	368 75	19 66	17 18	371 23	To September 30, '43.
Miller & Thompson	1945	596	.....	.....	596	
H. H. Mullen	1950	120	.....	.....	120	
Joseph Murdock	1933	200	.....	.....	200	
.....Do	1935	480	.....	.....	480	
Joseph O'Neale	1952	273 28	*90	15	348 28	*From October 1, '42.
Ott & Webber	1954	90	.....	.....	90	

POST OFFICE DEPARTMENT—*Contractors.*

Contractors.	No. of Route.	Contract Pay.	Additional allowance.	Reduction.	Total amount accrued.	Remarks.
Philadelphia, Wilmington & Baltimore R. R. Co..	1901	61200	.....	.....	61200	
John Phillips	1929	2400	.....	.....	2400	
Jacob Peters & Co.....	1905	1300	.....	.....	1300	To September 30, '43.
Marcellus Roe.....	1917	650	.....	.....	650	
George Rider.....	1953	345	.....	.....	345	From July 1, '42.
John Scott.....	1961	148	.....	.....	148	
Sharp & Murdick.....	1918	2200	.....	.....	2200	From January 1, '43.
Edward Shower	1911	3600	.....	.....	3600	
William H. Stelle.....	1953	345	.....	.....	345	To 30th June, '42.
Stockton, Falls & Co.....	1944	32072 28	1975	.....	34047 28	To 7th November, '42.
.....Do.....	1955	51400	.....	.....	51400	
.....Do.....	1965	779 34	.....	.....	779 34	From 7th November, '42.
John M. Strong.....	1966	108 42	.....	†22 83	85 59	†From March 7, '43.
James H. H. Swain.....	1937	600	.....	.....	600	
Tate & Shriver.....	1905	780	.....	.....	780	
H. G. Waters.....	1946	578	.....	.....	578	
.....Do.....	1947	1178	.....	.....	1178	
Richard Welch.....	1934	100	*100	.....	200	*From July 1, '41.
James Williams.....	1941	2400	.....	.....	2400	
Williams & Pattison.....	1942	1475	.....	.....	1475	To July 1, '42.
George W. Wingate	1924	300	.....	.....	300	
John Wise	1906	1020	.....	.....	1020	
William H. Yates.....	1923	1680	.....	.....	1680	

Total for Maryland.....	.....	266405 50	21567 04	1945 23	286027 31	
VIRGINIA.						
Andrews & Spence	1855	500	.....	.....	500	
.....Do.	1856	650	*73 44	.....	723 44	*In two sums, at $4 59 each.
Pleasant Abbett	1879	358	.....	.....	358	
	1881	600	60	.....	660	
Robert Allen.....	1931	311 12	.....	.....	311 12	
.....Do.	2014*a*	80	.....	.....	80	
James A. Adams.....	1928*a*	260 05	.....	.....	260 05	From August 19, '42.
George W. Allen.....	2047	200	.....	.....	200	
I. A. Beckham.....	1808	300	.....	.....	300	
.....Do.	1809	400	*18 55	.....	418 55	*From August 13, '42.
Boyd, Edmond & Co.	1823	1875	.....	.....	1875	From April 1, '42.
.....Do.	1824	2200	96	.....	2296	From April 1, '42.
.....Do.	1886	2250	.....	.....	2250	From April 1, '42.
O. H Brown.....	1847	128	.....	.....	128	
Baltimore Steam-packet Co.	1848	10736 82	.....	.....	10736 82	
John Burke.....	1894	238	25 32	†114 55	148 77	†From January 19, '42.
.....Do.	1901	798	*13 17	.....	811 17	*From January 12, '42.
.....Do.	1902	498	*23 50	†16 34	505 16	†From August 17, '41, to January 18, '42.—*From January 19, '42.
Nelson Burress.....	1898	104	.....	.....	104	
Ephraim Bee.....	1951	490	.....	94	396	
James M. Boyd	1826	721 96	.....	.....	721 96	From October 31, '42.
	1877	501 36	.....	.....	501 36	From October 31, '42.
	1884	182 34	.....	.....	182 34	From November 2, '42.
	1965	2600	.....	.....	2600	
	1973	412	.....	.....	412	

POST OFFICE DEPARTMENT—*Contractors.*

Contractors.	No. of Route.	Contract Pay.	Additional allowance.	Reduction.	Total amount accrued.	Remarks.
Th. A. Bell	1967	400	.....	63	337	From April 15, '42.
W. R. Bruce	1977	4250	147 50	.....	4397 50	To September 30, '42.
Boyd & Brothers	1995	9200	.....	.....	9200	
Belden & Walker	2001	3200	.....	.....	3200	
.....Do.	2006	1000	.....	.....	1000	
.....Do.	2007	2800	*743 32	†188 68	3354 64	†To Nov. 26, '41.—*From Nov. 27, 41.
J. S. M. Baisden	2010	570	.....	.....	570	
D. & J. W. Burke	2042	660	.....	350	310	
James M. Blanc	2013*a*	324	.....	.....	324	From January 1, '42.
Robert Boyd	2024	378	.....	.....	378	
.....Do.	2048	240	.....	.....	240	
W. C. Bickley	2028	336	.....	.....	336	
Alexander Blair	2030	264	.....	.....	264	
Robert Buchanan	2032	140	.....	.....	140	
George W. Bell	2041	240	.....	.....	240	
William Chapman	1818	360	94	.....	454	
Henry Callcote	1842	301 76	.....	.....	301 76	
Eli Coker	1844	195 52	.....	90	105 52	
James Chappell	1859	360	.....	.....	360	
E. H. Cheatham	1873	530	*15 43	.....	545 43	*From November 25, '41.
.....Do.	1875	450	.....	†42 69	407 31	†From March 9, '43.
.....Do.	2011*a*	800	.....	.....	800	
.....Do.	2039	380	.....	.....	380	
Anderson Connor	1876*a*	147 52	.....	86	61 52	
William Catlett	1882	800	.....	310	490	

Hiram Carver	1905	320		†19 23	300 77	†From August 1, '42.
James Carroll	1920	116			116	
Eli Cox	2039*a*	50			50	To June 30, '42.
E. H. Canfield	2649	15 75			15 75	From March 17, '43.
E. H. Carrell	1928	996 66			996 66	To March 21, '42, at $345 per quarter.
.....Do.	1928	534 20			534 20	To August 18, '42, at $325 per quarter.
James Carder	1943	3950			3950	
James Cady	1950	370			370	
J. B. Campbell	1959	590			590	
B. Carter	1991	480			480	
John E. Curd	1998	250			250	
William Cooke	2002*a*	1200			1200	
M. G. Crowder	2039*a*	50			50	From July 1, '42.
William Carney	2009	400			400	
City Point Railroad Com'y	1835	1000			1000	
I. M. G. Dickinson	1819	120			120	
E. K. Durrett	1895	69 75			69 75	From October 1, '42.
Isaac B. Davis	1895	150			150	To September 30, '42.
William Douthit	2022*a*	53 65			53 65	From July 10, '42.
William Dilworth	2050	440	*434 29		874 29	*From September 20, '41.
E. A. Eliason	1806	430			430	
.....Do.	1909	350			350	
Edmund Ennis	1807*a*	240			240	
Robert Edmond	1830	7898		†1915 76	5982 24	†From August 1, '41.
Robert S. Ellis	1896	516	39 20	†165 39	389 81	†From August 21, '42.
James Epps	2020*a*	70 11			70 11	From December 1, '41, to June 30, '42.
James Epps	2020*a*	240			240	From July 1, '42.
Thomas O. Flint	1810	3330			3330	
.....Do.	1811	1700			1700	
.....Do.	1829	3000			3000	
.....Do.	1832	4700			4700	

POST OFFICE DEPARTMENT—*Contractors.*

Contractors.	No. of Route.	Contract Pay.	Additional allowance.	Reduction.	Total amount accrued.	Remarks.
Thomas O. Flint	1834	4500	.....	.....	4500	
.....Do.	1900	160	.....	.....	160	
William S. Floyd	1849	1600	.....	.....	1600	
Th. Foster	1911	560	.....	.....	560	
W. P. Farish	1812	3000	.....	1342	1658	
.....Do.	1815*a*	8400	.....	.....	8400	
.....Do.	1823	1125	.....	.....	1125	To March 31, '42.
.....Do.	1876	10000	.....	.....	10000	
.....Do.	1885	1200	130	.....	1330	
.....Do.	1886	1350	.....	.....	1350	To March 31, '42.
.....Do.	1889	5000	.....	.....	5000	
.....Do.	1890	2	.....	.....	2	
.....Do.	1964	6000	*83 04	.....	6083 04	*From May 23, '42.
.....Do.	1972	296	*312 64	.....	608 64	*From September 25, '41.
.....Do.	1974	600	.....	†107 50	492 50	†From April 1, '42.
.....Do.	2018*a*	600	.....	.....	600	From July 1, '42.
.....Do.	2018*a*	600	.....	.....	600	To June 30, '41.
Mathias Fluke	1976	1870	.....	†2 28	1867 72	To June 30, '42 —†From June 6, '43.
James Faulkner	1981	680	.....	.....	680	
Flagg & Bruce	1977	4250	147 50	.....	4397 50	
Philander Goodall	1906	416	30	.....	446	
.....Do.	1908	990	.....	.....	990	
.....Do.	1915	880	.....	.....	880	
D. A. & E. T. Graham	1940	79	.....	.....	79	
George Guild	1949	600	.....	.....	600	

.....Do.....	2004*a*	104	.....	.....	104	
Elias Gates.....	1952	1000	.....	133 28	866 72	
.....Do.....	1953	900	.....	.....	900	
.....Do.....	2008*a*	104	.....	.....	104	
M. H. Goshen	2002	106	.....	42	64	
Frederick Harris.....	1815	1200	*126 75	†230 50	1096 25	†In 2 sums at $46 and $19 25 per qr., from Aug. 13, '42.—*From Oct. 1, '42.
A. Humrickhouse.....	1917	1300	.....	.....	1300	
S. S. Harmon & Co.....	1924	3700	.....	.....	3700	
I. A. Holden.....	1957	230	.....	.....	230	
J. Housewright.....	1970	500	500	.....	1000	
.....Do.....	1971	398	.....	.....	398	
B. Howell.....	2043	300	.....	.....	300	
B F. Habern.....	2046	160	.....	.....	160	
Th C. Jones.....	1837	1106	.....	.....	1106	
.....Do.....	1841	1000	.....	.....	1000	
Exum Jenkins.....	1843	182	.....	.....	182	
James Johnston.....	1850	368 13	.....	.....	368 13	To June 1, '42.
R. M. Johnston.....	1850	367 09	.....	.....	367 09	From June 2, '42.
W. S. Jeffries.....	1858	2000	.....	117 60	1882 40	
S. Johnson.....	1862	880	12	.....	892	
John G. Johnson.....	1935	92	.....	.....	92	From April 1, '42.
.....Do.....	1935*a*	160	.....	.....	160	
.....Do.....	1936	9 14	.....	.....	9 14	From April 1 to June 1, '42.
Wm. Johnson.....	1935	131 25	.....	†62 25	69	†To March 31, '42.
.....Do.....	1935*a*	180	.....	†120	60	†To March 31, '42.
.....Do.....	1936	60	*2 12	19 08	43 04	To March 31, '42.—*1 mo.'s extra pay.
L. S. Johnson.....	2005*a*	205 54	*18 66	.....	224 20	To May 31, '42.—*1 mo.'s extra pay.
	2015*a*	75 44	*11 66	.....	87 10	To Jan. 15, '42.—*1 mo.'s extra pay.
George Kennon.....	1899	416	*130 24	38 96	507 28	*From August 12, '42.
N. Kuykendall	1933	378	*652	.....	1030	*In 2 sums, at $47 25 & $34 25 pr. qr.

POST OFFICE DEPARTMENT—*Contractors.*

Contractors.	No. of Route.	Contract Pay.	Additional allowance.	Reduction.	Total amount accrued.	Remarks.
John Kaylor	1936	43 30			43 30	From June 1, '42.
M. L. Kearney	1962	108	62 50		170 52	
Robert Kent	2006*a*	1150		164	986	
Charles King	2015	260			260	
Vincent Kelly	2021	300	36		336	
.....Do	2023*a*	44 57			44 57	From August 10, '42.
.....Do	2023	300		6	294	
.....Do	2025	240			240	
.....Do	2026	890			890	
.....Do	2027	860			860	
J. Lindsay, jr.	1903	276	32		308	
Lewis & Kuykendall	1932	4000			4000	
Lewis & Hildebrand	1945	4800	2056		6856	
Victor Letully	2011	280			280	
J. J. Marshall	1807	260			260	
Peter Massie	1821	1380			1380	
R. W. Mason	1857	300			300	
M. J. McGlasson	1870	300			300	
.....Do	1872	350			350	
Philip Martin	1939	104			104	
H. S. Morgan	1941	600			600	
	1942	200			200	
E. McWhorter	1946	298			298	
.....Do	1947	698			698	

.....Do.....	1955	54	*29 07	†11 48	71 59	†To September 13, '41.—*In 2 sums, at $30 41 and $5 25 per qr.
.....Do.....	1955	731 05	.....	.....	731 05	From September 14, '41.
John Motley	1988	478	.....	.....	478	
.....Do.....	1989	398	.....	.....	398	
A. McGilvray.....	1892	550	.....	.....	550	
.....Do.....	1897	690	.....	†90	600	†From July 1, '42.
.....Do.....	1916	380	.....	.....	380	
.....Do.....	1923	1100	58 *75 27	274	959 27	*From Aug. 2, '41.
.....Do.....	1926	650	.....	†84 83	565 17	†From February 1, '42.
.....Do.....	1956	450	.....	.....	450	
.....Do.....	1958	860	.....	.....	860	
.....Do.....	1960	570	.....	.....	570	
.....Do.....	1961	450	10	20	440	
.....Do.....	1963	190	10 48	.....	200 48	
.....Do.....	2003	580	.....	20	560	
Wm. A. Mastin	1997	1800	.....	.....	1800	From October 1, '42.
James Mahooe.....	2016	776	.....	.....	776	
C. P. Morrison	2022	400	.....	.....	400	
Noland & Wise.....	1802	2550	.....	.....	2550	From January 1, '42.
.....Do.....	1805	1900	*551 84	.....	2451 84	*From June 16, '42.
John W. Nelson.....	1827	1062 50	.....	.....	1062 50	To September 30, '42.
.....Do.....	1836	562 50	25	.....	587 50	
Wm. D. New.....	1846	400	.....	.....	400	
Josiah Nolly & Co.....	1863	654	.....	.....	654	
Josiah Nolly.....	1864	700	.....	.....	700	
Th. J. Noland.....	1912	800	150	.....	950	
J. H. Neville.....	1913	272	80	.....	352	
.....Do.....	1914	256	.....	.....	256	

POST OFFICE DEPARTMENT—*Contractors.*

Compensation.	No. of Route.	Contract Pay.	Additional allowance.	Reduction.	Total amount accrued.	Remarks.
Ozias Oliver	1907	411 44			411 44	
Joseph Oneale	1929	1040			1040	
Ivory Perkins	1814	3000	72		3072	
S. D. Patteson	1826	998 64			998 64	To October 30, '42.
Do	1877	1664 40			1664 40	To October 30, '42.
Do	1884	285 53			285 53	To October 17, '42.
Do	1997	3000			3000	
Petersburg & R. R. R. Company	1831	5200		742	4458	
Do	1839	27550			27550	
Portsmouth & R. R. R. Company	1851	12000	4780 16	2075 84	14704 32	
Do	1851*a*	1266			1266	
Th. R. Peers	1878	300			300	
Parks & Gardener	1840	2250			2250	To March 31, '42.
Peter Paul, jr.	1966	104		26	78	
R. B. Parsons	1979	382			382	
W. W. & D. S. Price	1980	498			498	
C. P. Price	1940	56 25	*2 65		58 90	*To March 31, '42.
S. Perkins	2044	124 73			124 73	From September 1, '42.
S. Quarles	1867	940			940	
Do	1978	798	573 68	242	1129 68	
Do	1983	798			798	
Do	1987	720			720	
Do	1989	398	19 36		417 36	

.....Do.....	1992	302	*123 92 *26 65	.....	452 57	*In two sums at $13 55, and $1 94 pr. qr. *From Nov. 1, '41, at $4 per qr.
Richmond, Fredericksburg & Potomac R. R. Co.	1807	29450	*2021 80	.....	31471 80	*From November 17, '42.
.....Do.....	1820	8000	420	.....	8420	
*Richmond & Petersburg R. R. Co.....	1822	11022 56	.....	.....	11022 56	
Elias Roberts	1852	130	.....	.....	130	
N. Raney.....	1860	104	.....	.....	104	
D. Robinson	1944	104	.....	.....	104	
J. Randolph	1968	182	176	.....	358	
Th. Rawlins.....	1986	1168	28	368	828	
D. Rakes.....	1994	236	.....	.....	236	
T. M. Rider	1996	360	.....	.....	360	
.....Do.....	2014	390	.....	.....	390	
Stockton, Falls & Co.	1803	9000	.....	2564	6436	
J. Spilman	1813	1350	.....	.....	1350	
J. Southgate.....	1830*a*	2400	.....	.....	2400	
John Smith.....	1891	180	.....	.....	180	
J. Surghnor.....	1918	240	.....	.....	240	
.....Do.....	1919	290	.....	.....	290	
W. H. Stelle.....	1921	1200	.....	.....	1200	
D. Stottlemyer	1922	600	.....	.....	600	
Th. Shriver	1925	1000	.....	.....	1000	
A. C. Stone	1937	100	11 04	.....	111 04	
G. Steele	1948	300	.....	.....	300	
A. H. Stovall.....	1993	400	.....	.....	400	
Wm. Summers.....	2004	690	.....	.....	690	
.....Do.....	2005	100	.....	.....	100	
J. Stump	2008	900	.....	110 07	789 93	
D. W. Smyth.....	2009*a*	290	.....	.....	290	

POST OFFICE DEPARTMENT—*Contractors.*

Contractors.	No. of Route.	Contract Pay.	Additional allowance.	Reduction.	Total amount accrued.	Remarks.
Th. Saunders	2017*a*	196			196	
J. C. Snoddy	2021*a*	78			78	From Jan. 1, 1842.
Samuel Spahr	2034	76			76	
.....Do	2036	76			76	
W. F. Stickelman	2040	80			80	
D. A. Saunders	1825*a*	15 47			15 47	From April 4, 1843.
J. Thompson	1804	1500			1500	
P. R. Thornton	1816	24 38	*2 33		26 71	*To May 14, '42. One month's extra pay.
J. A. Tyler	1820*a*	30			30	
W. Taliaferro	1825	840		†16 90	823 10	†From April 10, '43.
W. F. Thompson	1833	400		†82 38	317 62	†From August 1, '41.
F. Tucker	1837*a*	260			260	
T. W. Truslow	2013*a*	108			108	To January 1, '42.
P. J. Turnbull	1840	3000			3000	From April 1, '42.
John Tyler	1974*a*	35			35	From April 1, '42.
J. Temple, jr	1969	97 50			97 50	From January 1, '42.
J. Temple	1969	32 50			32 50	To December 31, '41.
W. Terry	1976	1704			1704	From July 1, '42.
M. Taylor	1975	590	294 *15 90		899 90	*From June 9, '42.
W. H. Thompson	2019*a*	1915 76			1915 76	From August 1, '41.
A. A. Thompson	2033	400			400	
W. A. Vance	1930	300			300	
F. Vannoy	2035	384		72 †183 98	128 02	†From September 24, '41.

Washington & Fredericksburg S. B. Co.	1801	22508 80	.....	.....	.....	To Nov. 28, '42, at $3,990 per qr.
	1801	7519 52	*3137 07	†6343 07	.....	*From Nov. 29, '42, at $3,188 per qr.
				†69 75	.....	†From Nov. 29, '42, at $1,330 per qr.
					26752 57	†From April 22, '42, at $1,330 per qr. Fm. Nov. 17 to 28, '42, at $534 75 pr. qr.
J. Woolfolk	1817	448	176	.....	624	
J. Woody, jr.	1828	888	151 52	.....	1039 52	
Archer Worsham	1837	297 50	13 50	48	263	
.....Do	1838	1190	.....	.....	1190	
.....Do	1874	1010	.....	.....	1010	
Samuel C. White	1853	600	104	.....	704	
.....Do	1854	160	.....	.....	160	
S. D. Watkins	1827	637 50	.....	.....	637 50	
.....Do	1861	400	*33 33	.....	433 33	*One month's extra pay.
B. E. Woodruff	1865	199	.....	3 44	195 56	To June 30, '42.
.....Do	1865	460	.....	.....	460	From July 1, '42.
J. Wingfield	1880	650	.....	.....	650	
J. A. Williams	1802	725	*125	.....	850	To December 31, '41.
J. Weaver	1910	70	.....	.....	70	
Winchester & Pot. R. R. Co.	1927	3400	.....	486	2914	
Levi Wells, jr	1954	488 88	.....	32	333 45	†From 7th September, '41.
				†123 43		
J. H. Walker	2000	1950	.....	.....	1950	
J. & J. P. Waugh	2010*a*	240	.....	.....	240	
H. M. Waugh	2018	358	66	.....	424	
.....Do	2020	518	.....	.....	518	
Stephen Yates	1982	740	.....	.....	740	
.....Do	1984	31 09	*21 67	.....	52 76	To Aug. 13, '41. *1 month's ext. pay.
Total for Virginia	.....	391933 53	19512 09	19930 26	391515 36	

POST OFFICE DEPARTMENT—*Contractors.*

Contractors.	No. of Route.	Contract Pay.	Additional allowance.	Reduction.	Total amount accrued.	Remarks.
NORTH CAROLINA.						
Sidney Anderson	2118	475	.....	.....	475	
M. W. Alexander	2171	4190	.....	.....	4190	
Thomas J. Anderson	2195	319 04	*14 25	.....	333 29	*From 28th January, '42.
Blocker & Love	2067	2460	.....	.....	2460	From 1st January, '42.
J. F. Barnes	2069	800	.....	.....	800	
John Banks	2071*a*	500	.....	.....	500	
Jesse Butts	2092	104	.....	.....	104	
W. T. Bynum	2095	1500	.....	.....	1500	
.....Do	2113*a*	100	.....	.....	100	
A. Bryan	2105*a*	312 50	*21 83	.....	334 33	To Oct. 1, '42.—*1 month's extra pay.
John H. Bost	2114*a*	130	.....	.....	130	
A. Bencini	2110	6000	.....	.....	6000	
.....Do	2121	5990	.....	†130 36	5859 64	†From 11th July, '42.
.....Do	2155	12000	.....	.....	12000	
Mordecai Batson	2110*a*	356 73	*38 55	.....	395 28	From June 24, '42.—*Fm. July 23, '42.
W. R. Bruce	2124	1203	.....	.....	1203	From 1st October, '42.
J. & W. K. Blair	2133	9400	.....	.....	9400	
Hampton Bynum	2134	600	31 20	.....	631 20	
Baker & Presnell	2150	130 50	*27 75	.....	158 25	*To 31st March, '42.
Baker & Austin	2150	249 05	.....	.....	249 05	From 1st April, '42.
Robert Bell	2173	249 04	.....	.....	249 04	
J. M. Bryson	2189	584	.....	.....	584	
H. Castlebury	2054	792	.....	.....	792	

H. J. Capell	2071*a*	300	.....	.....	300	
James Calleway	2074	540	.....	.....	540	
.....Do	2075	940	43 36	.....	983 36	
.....Do	2077	17 04	*15 83	.....	32 87	To Aug. 2, '41.—*1 month's extra pay
.....Do	2077*a*	300	.....	.....	300	
.....Do	2107*a*	400	.....	.....	400	
Major J. Clark	2086	1200	38 96	.....	1238 96	
Stephen Charles	2102	990	.....	.....	990	
Coleman & Boyd	2103*a*	1250	.....	.....	1250	From 1st April, '42.
C. McC. Churchill	2109*a*	390	.....	.....	390	
Thomas Chance	2125	320	.....	.....	320	
.....Do	2129	296	.....	.....	296	
Carmichael & Mastin	2145	200	.....	.....	200	
A. Carmichael	2156	656	.....	.....	656	
Newton Clark	2161	119	.....	.....	119	From 1st July, '42.
W. C. Draughen	2075*a*	600	.....	.....	600	
G. Dickerson	2183	580	.....	.....	580	
.....Do	2184	300	.....	.....	300	
.....Do	2185	300	.....	.....	300	
.....Do	2186	550	.....	.....	550	
Isaac Irwin	2180	160	74 96 *135 66	.....	370 62	*From 8th October, '41.
Elijah Elliott	2053	3560	.....	.....	3560	
.....Do	2089	1850	.....	.....	1850	
Ed. T. Fowlkes	2084	1200	16	.....	1216	
Isaac N. Faulcon	2109	160	.....	.....	160	
Flagg & Bruce	2124	2005	.....	.....	2005	To 30th September, '42.
John Finley	2137	1200	23 04	.....	1223 04	
Lewis Fore	2187	308	.....	.....	308	
E. P. Guion	2052	9600	.....	†3428	6172	†In two sums—at $300 & $128 50 pr. qr.
.....Do	2059	3200	.....	.....	3200	

POST OFFICE DEPARTMENT—*Contractors.*

Contractors.	No. of Route.	Contract Pay.	Additional allowance.	Reduction.	Total amonnt accrued.	Remarks.
Th. S. Gooding, jr	2083	46 11	.....	.....	46 11	From January 15 to June 30, '42.
Th. Gibson	2097	399 04	.....	.....	399 04	
Lewis Gill	2170	494	.....	.....	494	
M. R. Gillekin	2111*a*	108 36	.....	.....	108 36	From 19th August, 42.
George Howard	2070	920	.....	†75 33	844 67	†From 9th March, '43.
Th. C. Hussey	2085	500	.....	.....	500	
W. S. Harrison	2103	185 04	.....	.....	185 04	
Richard Hight	2112	150	.....	.....	150	
Ephraim Hough	2138	228	.....	.....	228	
.....Do	2144	238	.....	.....	238	
B. L. Holton	2169	750	.....	†7 50	742 50	†From 1st April, '43.
John Hooper	2172	1200	.....	.....	1200	
Hardin & Jackson	2182	1590	.....	.....	1590	
John Howard	2188	960	*990	.....	1950	*Two sums—at $120 & $3.75 per qr.
Caleb Knott	2058	273	.....	.....	273	From 1st January, '42.
Robert Kent	2127	5750	.....	.....	5750	
J. D. & N. W. Lackey	2101*a*	437 50	.....	.....	437 50	To 30th September, '42.
Martin Loftin	2153	360	.....	.....	360	
Z. Lane	2163	280	.....	.....	280	
Spencer Leigh	2191	390	44	.....	434	
J. O. K. Mayfield	2051*a*	800	.....	.....	800	
Murray & Spencer	2055	3647 53	.....	†520 80	3126 73	To 21st June, '42. †To June 21, '42.
.....Do	2055	2531 07	.....	.....	2531 07	From 22d June, '42.
Joel McLane	2057	4800	62	.....	4862	
John McLean	2060	10880	.....	†3886	6994	†Two sums—at $340 & $145 75 per qr.

H. & J. Moore	2063	2014 96	.....	.....	2014 96	
.....Do	2064	700	.....	.....	700	
Wiley Merrill	2076	800	.....	†9 27	790 73	†To 18th October, '41.
A. Mitchell	2078	304 50	.....	.....	304 50	To 31st December, '41.
Deborah Mitchell	2078	913 50	*7 83	†88 38	832 95	From January 1, '42.—†From 23d July, '42.—*One month's extra pay.
Joseph Miller	2082	250	.....	.....	250	
C. S. Moore	2096	600	.....	.....	600	
Wm. McNider	2100	1190	.....	.....	1190	
G. C. Moore	2106	240	*60	.....	300	*Two sums at $7 50 each.
Sam'l P. Moore	2113	590	.....	102	488	
.....Do	2117	270	.....	.....	270	
H. McCullock	2116	350	13 12	.....	363 12	
Wm. Mastin	2175	518	.....	.....	518	
Wm. Moore	2190	350	.....	.....	350	
H. C. McDade	2194	260	.....	28	232	
B. W. Newland	2151	984	.....	.....	984	
John W. Nelson	2094	300	.....	.....	300	To January 1, '42.
Jas. H. Newland	2181	600	.....	.....	600	
Wm. Outlaw	2071 c	120	.....	.....	120	
J. C. Pettijohn	2093	1998	.....	.....	1998	
W. W. & D. S. Price	2120	5824	.....	.....	5824	
Jonathan Parker	2122	600	.....	.....	600	
.....Do	2123	260	.....	.....	260	
Edward Parsons	2152	590	.....	.....	590	
Bartholomew Parr	2160	600	.....	.....	600	
Josiah Roberts	2128	12 25	1 44	.....	13 69	To September 30, '41.
.....Do	2131	49 50	.....	.....	49 50	To September 30, '41.
.....Do	2196	24 50	1 22	.....	25 72	To September 30, '41.
John Reen	2056	600	17 28	38	579 28	
John A. Rowland	2068	312 50	.....	.....	312 50	To September 30, 42.

POST OFFICE DEPARTMENT—*Contractors.*

Contractors.	No. of Route.	Contract Pay.	Additional allowance.	Reduction.	Total amount accrued.	Remarks.
Benj'n Robinson	2108*a*	1900	.....	.....	1900	
Robert Ray	2109*b*	104	.....	.....	104	
Raleigh & G. R. R. Company	2051	15200	1700	2414	14486	
James Savage	2090	80	.....	.....	80	
H. & B. Stollings	2091	4024	752	*1148 188 †45 10	3394 90	*In 2 sums, at $143 50 & $23 50 per qr.—†From Dec'r 23, '42, at $21 50 per qr.
O. Smallwood	2094	900	.....	.....	900	From January 1, '42.
Enoch Stephens	2101	149 04	.....	.....	149 04	
Sherrill & Parker	2147	3180	2345 20	.....	5525 20	
Richard Smith	2148	600	.....	.....	600	
Robert Spencer, sen'r	2164	500	.....	.....	500	
Le Roy Stowe	2174	494	.....	.....	494	
John Scott	2177	800	.....	.....	800	
W. Sherrill	2178	225 04	54	.....	279 04	
G. S. Suttlemyer	2179	128	21 28	.....	149 28	
D. Taylor	2065	3000	.....	.....	3000	
Joseph Thompson	2068	187 50	.....	.....	187 50	From October 1, '42.
Benj'n W. Thorpe	2081	1600	.....	.....	1600	
Tatem & Sullivan	2159	60	.....	.....	60	
W. H. Thompson	2098	4000	.....	.....	4000	
.....Do	2099	10000	.....	.....	10000	
.....Do	2105	3200	.....	.....	3200	
Joel Vannoy	2141	252	.....	.....	252	

.....Do.....	2146	400	.....	.....	400	
.....Do.....	2154	300	.....	.....	300	
H. Wiswall.....	2080	4500	416	.....	4916	
W. B. West.....	2083	7 74	5 16 *10 41	.....	23 31	To Aug. 7, '41.—*1 mo.'s extra pay.
Miles Wilcox	2104*a*	458	134 24	.....	592 24	
.....Do.....	2199	238	.....	.....	238	
.....Do.....	2139	396	.....	†6 25	389 75	†From July 27, '41.
S. D. Watkins.....	2107	1050	.....	.....	1050	
James Wright.....	2128	98 83	.....	.....	98 83	From October 1, '41.
.....Do.....	2131	346 50	.....	.....	346 50	From October 1, '41.
.....Do.....	2196	180 04	.....	.....	180 04	From October 1, '41.
C. D. Wallace.....	2136	1600	.....	.....	1600	
H. M. Waugh.....	2142	234 96	.....	.....	234 96	
J. M. Waddell.....	2157	4900	.....	.....	4900	
.....Do.....	2165	270	.....	.....	270	
..... Do.....	2166	1900	*64 79 †9 58	230	1744 37	*From Sept. 6, '41.—†1 mo.'s ext. pay.
.....Do.....	2167	540	.....	.....	540	
.....Do.....	2168	400	.....	.....	400	
Henry Webster.....	2161	290	.....	52	238	
.....Do.....	2162	250	.....	.....	250	
J. & R. W. White.....	2176	148	19 52	.....	167 52	
Isham Williamson	2200	150	.....	.....	150	
Wilmington & R. R. R. Company.....	2071	80000	10000	.....	90000	
Total for N. Carolina...	.....	291320 91	17210 46	12396 99	296134 38	

POST OFFICE DEPARTMENT—*Contractors.*

Contractors.	No. of Route.	Contract Pay.	Additional allowance.	Reduction.	Total amount accrued.	Remarks.
SOUTH CAROLINA.						
H. Barfield	2218	1600	*54 48	92 47	1562 01	From July 1, '41, to June 30, '43.—*July 1, '41.
.....Do	2276	1900			1900	From July 1, '41, to June 30, '43.
.....Do	2287	955 03			955 03	From October 6, '41.
Jno. Brantley	2227	1000			1000	From July 1, '41, to June 30, '43.
Noah H. Bradley	2285	1144		312	832	From July 1, '41, to June 30, '43.
H. S. Beadell	2254	390			390	From July 1, '41, to June 30, '43.
A. Bencini	2244	17000		2862	14138	From July 1, '41, to June 30, '43.
.....Do	2245	1148 56			1148 56	
.....Do	2247	340			340	
William Capehart	2271	380		80	300	
Ths. H. Colcock	2220	600			600	From July 1, '41, to June 30, '43.
Coe & Brunson	2222	6000			6000	From July 1, '41, to June 30, '43.
.....Do	2229	1790			1790	
.....Do	2230	200			200	
A. C. Coldwell	2212	1387 50			1387 50	From January 1, '42, to June 30, '43.
Douglas & Ripley	2202	4000			4000	From July 1, 41, to June 30, '43.
.....Do	2211	10956			10956	
.....Do	2264	5000			5000	
B. Dunham	2265	980			980	From July 1, '41, to June 30, '43.
	2269	4030			4030	
Wm. Fuller	2210	700			700	From July 1, '41, to June 30, '43.
Lewis Gill	2238	794	36 64		830 64	From July 1, '41, to June 30, '43.

.....Do.	2239	494	.....	.....	494	
Jos. Gibson	2260	864	.....	.....	864	From July 1, '41, to June 30, '43.
.....Do.	2261	1092	60	.....	1152	
J. M. Goodlett	2266	150	.....	.....	150	From July 1, '41, to June 30, '43.
James Gadsden, president Louisville, Cincinnati, and Charleston Railroad Company.	2288	2171	.....	.....	2171	From Oct. 5, '41, to June 30, '42, special.
		6800	.....	.....	6800	From July 1, '42, to June 30, '43.
A. Hamilton, jr.	2262	1080	192	.....	1272	From July 1, '41, to June 30, '43.
.....Do.	2263	312	.....	.....	312	
I. H. Harden	2242	352	.....	.....	352	From July 1, '41, to June 30, '43.
James Henderson	2267	200	.....	.....	200	From July 1, '41, to June 30, '43.
.....Do.	2268	180	.....	.....	180	
Ths. H. Holmes	2227 *pt*	492 75	.....	.....	492 75	From October 1, '42, to June 30, '43.
D. L. Holliday	2212	462 50	.....	.....	462 50	From July 1 to December 31, '41.
M. W. Hunter	2226	835 80	*185 72	.....	1021 52	From July 1, '41, to June 1, '42.—*One month's extra pay.
.....Do.	2228	1200	.....	.....	1200	From July 1, '41, to June 30, '43.
.....Do.	2231	750	.....	.....	750	
.....Do.	2232	1150	.....	32 80	1117 20	
.....Do.	2233	1250	.....	.....	1250	
.....Do.	2234	3900	6252	.....	10152	
.....Do.	2284	500	.....	.....	500	
Jos. Jordan	2216	176	.....	.....	176	From July 1, '41, to June 30, '43.
Andrew Kelly	2281	296	.....	†79 30	216 70	From 1st July, '41, to 30th June, '43.—†November, '41.
Jas. W. Lamkin	2225	12400	.....	1770	10630	From July 1, '41, to June 30, '43.
E. Lartigue	2217	800	.....	.....	800	From July 1, '41, to June 30, '43.
J. McCammon	2204	780	12	.....	792	From July 1, '41, to June 30, '43.
J. W. P. McFaddon	2243	664	.....	.....	664	From July 1, '41, to June 30, '43.

POST OFFICE DEPARTMENT—*Contractors.*

Contractors.	No. of Route.	Contract Pay.	Additional allowance.	Reduction.	Total amount accrued.	Remarks.
Jno. McLean	2201	14080	*62 83	5028	9114 83	From July 1, '41, to June 30, '43.—*1 month's extra pay.
.....Do	2203	6000	*285 16	3071 75	3213 41	From July 1, '41, to June 30, '42.—*1 month's extra pay for dis.
.....Do	2206	2600	.....	.....	2600	From July 1, '41, to June 30, '43.
Wm. Martin	2221	1200	.....	.....	1200	From July 1, '41, to June 30, '43.
A. P. Martin	2257	280	*41 25	†66 69	254 56	From July 1, '41, to June 30, '43.—†From Mar. 29,'42.—*From April 1,'42.
L. M. Mitchell	2274	1060	.....	.....	1060	From July 1, '41, to June 30, '43.
J. M. Mitchell	2272	55 46	*14 06	.....	69 52	From July 1 to October 30, '41.—*Six months' extra pay.
Rob. Nelson	2286	270	.....	.....	270	From July 1, '41, to June 30, '43.
Wm. Patton	2219	26000	.....	.....	26000	From July 1, '41, to June 30, '43.
.....Do	2224	2000	.....	.....	2000	
R. C. Poole	2248	550	.....	.....	550	From July 1, '41, to June 30, '43.
.....Do	2249	300	.....	.....	300	
.....Do	2251	800	.....	.....	800	
.....Do	2253	550	.....	.....	550	
.....Do	2275	75	*12 50	.....	87 50	From July 1 to December 31, 41.—*One month's extra pay.
James Reed	2246	1056	32	.....	1088	From July 1, '41, to June 30, '43.
Wm. Rogers	2235	750	.....	.....	750	From July 1, '41, to June 30, '43.
.....Do	2280	540	.....	.....	540	
W. W. Sale	2210*a*	546	.....	.....	546	From July 1, '41, to June 30, '43.
J. B. Smith	2258	300	.....	.....	300	From July 1, '41, to June 30, '43.

Stalker & Ward	2207	6000	.....	.....	6000	From July 1, '41, to June 30, '43.
.....Do	2208	10000	.....	.....	10000	
.....Do	2215	10000	.....	1666	8334	
Marshall Starns	2255	932	.....	.....	932	From July 1, '41, to June 30, '43.
.....Do	2256	600	.....	.....	600	
.....Do	2259	384	56	.....	440	
Daniel Thomas	2205	1200	.....	.....	1200	From July 1, '41, to June 30, '43.
.....Do	2282	192	.....	.....	192	
B. A. Thompson	2227*pt*	500	*321 25	.....	821 25	From July 1, '41, to September 30, '42. *From July 1, '41.
G. W. Thomas	2213	592	.....	.....	592	From July 1, 41, to June 30, '43.
T. Tupper, presid't South Carolina Canal & Rail-road Company	2214	55200	.....	.....	55200	From July 1, '41, to June 30, '43.
Richard Ward	2250	1200	52	372	880	From July 1, '41, to June 30, '43.
Francis Ward	2252	390	80	.....	470	
Goodwin Wallace	2236	1044	.....	.....	1044	From July 1, '41, to June 30, '43.
.....Do	2237	380	.....	.....	380	
Total for South Carolina	.....	249273 60	7749 89	15433 01	241590 48	
GEORGIA.						
Thomas Allen	2323	1200	.....	.....	1200	To 30th June, '42.
.....Do	2367	208	.....	.....	208	
Walter Button	2395	1080	.....	.....	1080	
Brookins & Bethea	2310	1200	.....	.....	1200	
.....Do	2312	520	.....	.....	520	
.....Do	2318	3357 12	*658 40	†1845 34	2170 18	*13th September, '41.—†Sept. 13, '41.
.....Do	2389	1200	.....	.....	1200	

POST OFFICE DEPARTMENT—*Contractors.*

Contractors.	No. of Route.	Contract Pay.	Additional allowance.	Reduction.	Total amount accrued.	Remarks.
Bowen & Ragland	2324	3500	.....	1096	2404	
.....Do	2353	6840	*1338 96	†646 73	7532 23	*From Dec. 28, '42.—†Fm. Dec. 28, '42.
Henry Bourne	2328	600	.....	.....	600	
.....Do	2330	940	.....	.....	940	
.....Do	2331	576	.....	.....	576	
Absalun Bohler	2329	250	.....	.....	250	
Stephen Brown	2366	350	.....	.....	350	
Blue & Gegnilliatt	2394	8000	.....	.....	8000	
Jacob Capehart	2340	652	.....	180	472	
.....Do	2343	500	.....	.....	500	
Wm. E. Carsen	2345	500	.....	.....	500	
Central R. R. Company	2388	40000	*7433 71	†3200	44233 71	*July 1, 41, to June 30, '43.—†1st July, '41, to June 30, '43.
A. C. Coldwell	2302	2940	.....	.....	2940	January 1, '42, to June 30, '43.
.....Do	2392	956 58	.....	.....	956 58	
Samuel Cox	2363	600	.....	.....	600	To June 30, '43.
.....Do	2419	350	.....	.....	350	
J. W. Crockett	2371	400	.....	.....	400	
Jacob Crow	2422	560	.....	.....	560	
.....Do	2419	350	.....	.....	350	July 1, '41, to 30th June, '42.
Gideon H. Cropton	2384	2000	*337 01	†672 77	1664 24	To June 30, '43.—*1st Nov., '41.—†23d Feb., '42, & 4th Feb., '43.
J. W. Cunningham	2407	972	35 20	.....	1007 20	To 30th June, '43.
.....Do	2423	1200	.....	.....	1200	
.....Do	2401	158 33	*39 58	.....	197 91	July 1 to Nov. 1, '41,—*1 mo.'s ext. pay.

A. W. Davis	2333	720	.....	.....	720	To 30th June, '43.
William Dickens	2308*pt*	1800	.....	.....	1800	
Douglass & Ripley	2303	4974	.....	.....	4974	
G. Edwards	2316	560	.....	.....	560	
David Fitzgerald	2387	204 75	.....	.....	204 75	October 1, '41, to June 30, '43.
John G. Fendron	2383	1300	.....	†60 24	1239 76	To June 30, '43.—†Jan. 11, '42.
.....Do	2390	1000	.....	.....	1000	
R. G. Ford	2400	754	.....	.....	754	
Joseph Fox	2305	786 75	.....	.....	786 75	October 1, '42, to June 30, '43.
.....Do	2305*a*	420	.....	.....	420	
William Fuller	2307	6000	.....	.....	6000	To June 30, '43.
.....Do	2314	9500	.....	1600	7900	
.....Do	2319	2085 41	.....	.....	2085 41	August 1, '42, to June 20, 43.
.....Do..special ser..	2319	75	.....	.....	75	January 1 to February 14, '42.
.....Do	2325*a*	32000	*100 66	2416	29684 66	To June 30, '43.—*1 mo's extra pay.
Georgia R. R. Co	2301	51336 96	.....	.....	51336 96	To June 30, '43.
.....Do	2308*a*	5567 01	.....	.....	5567 01	From Dec. 1, '41, to June 30, '43.
.....Do..special ser..	2308*a*	661 77	.....	.....	661 77	July 1 to Nov. 30, '41.
T. A. Goodwin	2317	3125	.....	.....	3125	April 1, '42, to June 30, '43.
B. W. Griner	2386*a*	360	.....	.....	360	To June 30, '43.
John Harris	2421	600	*31 13	220	411 13	To June 30, '43.—*September 1, '41.
C. W. Harvey	2404	600	.....	.....	600	
Thomas Harrell	2306	170 28	*9 72	.....	180	To Sept. 2, '42.—*1 mo's ex. pay for dis.
Hardin & Morrow	2350	3840	.....	.....	3840	To June 30, '43.
Milton Holley	2379	200	.....	.....	200	do do
Abner Holliday	2402	800	.....	.....	800	
.....Do	2400	754 08	.....	.....	754 08	To June 30, '43.
John Huff	2369	470 80	.....	.....	470 80	
R. P. Hutchison	2399	441 90	.....	.....	441 90	July 25, '42, to June 30, '43.
.....Do	2399	266 33	*39 16	.....	305 49	July 1, '41, to January 24, '42.—*1 mo's extra pay.

POST OFFICE DEPARTMENT—*Contractors.*

Contractors.	No. of Route.	Contract Pay.	Additional allowance.	Reduction.	Total amount accrued.	Remarks.
D. L. Holliday	2302	515	*100 16	†23 36	591 80	July 1 to Dec. 31, '41.—*Oct. 6, '41.—†From Oct. 7, '41.
Do	2392	318 88			318 88	
M. F. Jackson	2332	560			560	To June 30, '43.
W. M. Johnson	2405	674 96			674 96	
James Kilpatrick	2361	560 93	*31 33		592 26	To Dec. 29, '42.—*1 month's extra pay for dis.
Do	2370	560		88	472	To June 30, '43.
J. P. & J. T. Kilpatrick	2406	368	16		384	
Hugh Knox	2375	3900			3900	
C. McCrary	2354	828			828	
Do	2359	1030			1030	
P. E. McMillan	2336	488 96			488 96	
John W. Martin	2325	580		†249 63	330 37	†From November 4, '41.
Do	2334	2200			2200	
William Maltbie	2362	698			698	
Do	2372	291 04			291 04	
M. M. Maddox	2376	160		40	120	
E. Mattox	2396	1380			1380	
Do	2397	636 94	*66 66		703 60	Sept. 29, '41, to July 15, '42.—*1 mo's extra pay.
L. M. Mitchell	2304	1520			1520	To June 30, '43.
James C. Mitchell	2339	381 76			381 76	do do
Do	2341	1120			1120	
Do	2346	716			716	

.....Do.....	2355	316 16	.....	.....	316 16	
W. W. Mitchell	2416	780	.....	.....	780	
.....Do.....	2417	550	.....	.....	550	
William A. Moore	2349	100	.....	.....	100	
R. L. Mott	2373	2400	.....	.....	2400	
∞J. L. Mustain.....	2321	6000	593 51	†2443 51	4150	†August 17, '41.
⁻¹Sol. B. Murphy.....	2317	1875	.....	.....	1875	To March 31, '42.
*.....Do.....	2385*a*	260	.....	.....	260	To June 30, '43.
B. A. Newell, ...	2393	6800	.....	.....	6800	
.....Do....(special ser.)	2431	157 50	.....	.....	157 50	January 1, '42, to June 30, '43.
Eusil Pace	2429	294 94	.....	.....	294 94	From Nov. 19, '41, to January 30, '43.
M. H. Pervers	2306*a*	3600	.....	*121 05	3478 95	To June 30, '43.—*From Jan. 3, '42.
.....Do.....	2428	160	.....	.....	160	
Peyton Randolph	2348	800	.....	†23 09	776 91	†February 21, '42.
William Rayburn.....	2425	96	.....	.....	96	
S. P. Richards	2430	267 48	.....	.....	267 48	From Oct, 13, '41, to June 30, '43.
Saltmarsh & Ellsworth....	2313	20000	*690	†7827 10	12862 90	To June 30,'43·—*Aug. 1,'41.—†Aug. 16, '41.
Alexander Scott.....	2381	3412 50	.....	.....	3412 50	Oct. 1, '41, to June 30, '43·
.....Do.....	2385	6912 50	.....	.....	6912 50	
Wesley Shropshire.....	2351	448	*12 58	†107	353 58	To June 30, '43.—†Oct. 15, '42.—*One month's extra pay.
A. R. Smith.....	2323	1200	.....	.....	1200	To June 30, '43.
James Stallings.....	2360	900	*20 09	†481 53	438 56	†May 12, '42.—*One month's ext pay.
S. W. Stallings.....	2380	450	.....	.....	450	
Charles Stebbins	2386	13546	.....	.....	13546	To June 30, '43.
Jos. Thompson.....	2315	7890	.....	.....	7890	
.....Do.....	2335	890	344	.....	1234	
.....Do.....	2352	4198	.....	.....	4198	
.....Do.....	2365	613 52	.....	.....	613 52	
Joseph R. Thompson.....	2368	260	.....	.....	260	

POST OFFICE DEPARTMENT—*Contractors.*

Contractors.	No. of Route.	Contract Pay.	Additional allowance.	Reduction.	Total amount accrued.	Remarks.
Geo. Tomlinson	2364	372			372	
Jno. Walpole	2377	852			852	
Jno. White	2398	2400			2400	
Jno. Whiteside	2408	4980			4980	
Do.	2409	529 36			529 36	
Do.	2410	4000			4000	
Do.	2411	4000			4000	
Hiram N. Wilson	2305	1500		†143 58	1356 42	July 1, '41, to Sep. 30, '42. †Nov. 10, '41.
Do	2305*a*	700			700	
Do	2308	8000		5372	2628	To June 30, '43.
Do	2337	1200			1200	
Wiltberger & Baldwin	2382	6442 72	*128 91	†2707 44	3864 19	†Aug. 12 to Jan. 30, '43. *1 mo.'s ex. pay.
Robt. Wolcott	2311	752			752	
Wm. Worley	2338	12000			12000	
Jno. F. Zimmerman	2309	1600			1600	
Total for Georgia		367328 22	12026 77	31564 37	347790 62	
FLORIDA TERRITORY.						
Daniel Anderson	2469*a*	5000		3332	1668	From July 1, '41, to June 30, '43.
Allen & Ritchen	2475	4000			4000	
Jesse Carter	2456	2400	5512		7912	From July 1, '41, to June 30, '43.
Do	2486	323 88	*16 66		340 54	Fm. July 1, '41, to Feb. 12, '42. *1 mo. ex.

Z. Coleman	2464	300	360	†58 20	601 80	From July 1, '41, to June 30,'43. †From Sept. 1, '42.
Wm. B. Cooper	2481	284 72	*64 62		349 34	From July 1, '41, to July 25, '42. *From Nov. 2, '41, and 1 month's extra pay.
Wm. Gibbons	2459	336 63			336 63	From Aug. 12, '42, to June 30, '43.
James Goslin	2471	193 27			193 27	From Feb. 8 to June 30, '43.
A. Graham	2463	1400			1400	From July 1, '41, to June 30, '43.
Jacob Gutterson	2453	1600	*42 25	†754 86	887 39	From July 1, '41, to June 30, '42. *One month's extra pay. †From Jan. 5,'42.
Wm. Hickman	2451	2500			2500	From July 1, '42, to June 30, '43.
Lake Wimaco & St. Joseph Canal & R. R. Co.	2471	1348 66			1348 66	From July 1, '41, to Feb. 7, '43.
Lord & Stocker	2477	3000			3000	From July 1, '41, to June 30, '43.
Jno. W. Lowe	2481	1322 97			1322 97	From Feb. 19, '42, to June 30, '43.
P. A. Stockton	2461	1750			1750	From Oct. 1, '41, to June 30, '43.
Do	2469	15750			15750	
Do	2474	21000			21000	
James Y. Smith	2468	12000			12000	From July 1, '41, to June 30, '43.
Cornelius Taylor	2452	2042 59	166 66		2209 25	From July 1, '41, to July 11, '42. One month's extra pay for dis.
Tallahassee R. R. Co.	2462	1800			1800	From July 1, '41, to June 30, '43.
G. W. Wallon	2451	1250			1250	From July 1, '41, to June 30, '42.
John White	2465	800			800	
Henry A. Yonge	2470	1276		856	420	From July 1, '41, to June 30, '43.
Total for Florida		81678 72	6162 19	5001 06	82839 85	
ALABAMA.						
Wade Allen	3681	699			699	To June 30, '42.

POST OFFICE DEPARTMENT—*Contractors.*

Contractors.	No. of Route.	Contract Pay.	Additional allowance.	Reduction.	Total amount accrued.	Remarks.
Wade Allen	3687	935	.....	81	854	To June 30, '42.
.....Do	3703	712	.....	25	687	do
.....Do	5492	1400	.....	.....	1400	July 1, '42, to June 30, '43.
George W. Abston	5403	60	.....	.....	60	From March 13 to April 13, '43.
Samuel Allen	3663	1200	.....	.....	1200	To June 30, '42.
Jos. Allen	3626	500	.....	100	400	do
Allen & Kitchen	3639	2500	.....	.....	2500	do
.....Do	3677	36670	.....	.....	36670	do
.....Do	3677*a*	1200	.....	.....	1200	do
.....Do	3691	1720	1030	.....	2750	do
.....Do	3693	510	.....	.....	510	do
.....Do	3696	660	.....	.....	660	do
.....Do	3698	200	.....	.....	200	do
.....Do	3716	5870	.....	.....	5870	do
.....Do	5485	36670	.....	.....	36670	From July 1, '42, to June 30, '43.
Samuel Y. Anderson	3622	240	.....	37	203	To June 30, '42.
Wm. Barclay	3608	500	40	.....	540	do
Wm. Baker	3684	375	.....	.....	375	do
A. W. Beasley	3610	474	.....	195	279	do
Th. I. Blue	3671	385	*36 66	.....	421 66	To Feb. 14, '42.—*1 mo.'s extra pay.
Joseph Boyden	5500	800	.....	.....	800	From July 1, '42, to June 30, '43.
J. W. Baldwin	5490	112 50	.....	.....	112 50	From July 1 to September 30, '42.
Malcolm Blue	5490	337 50	.....	.....	337 50	From October 1, '42, to June 30, '43.
Wm. I. Bowling	3651	455	.....	156	299	To June 30, '42.
John L. Brooks	3745	300	.....	.....	300	do

Martin Brooks	3670	1942 50			1942 50	From October 1, '41, to June 30, '42.
James Bayzents	3699	850			850	To June 30, '42.
Ab'm Brower	3733	300			300	do
Wm. Cain, (special service)	5403	486 60			486 60	September 18, '42, to March 11, '43.
John A. Chapman	3740	250			250	To June 30, '42.
.....Do	3744	330			330	do
Jesse A. Collins	3655	350			350	do
.....Do	5429	237 36			237 36	From July 1, '42, to June 30, '43.
.....Do	5462	199 50			199 50	From January 1, '43.
L. W. Crozier	3752	400			400	To June 30, '42.
A. Crozier	5474	890			890	From July 1, '42, to June 30, '43.
Jesse G. Cobb	3722	250			250	To June 30, '42.
Elison Cook	5461	199 50			199 50	From July 1 to December 31, '42.
George Clothier	5520	1300			1300	From July 1, '42, to June 30, '43.
Asa Carter	5510	400			400	From July 1, '42, to June 30, '43.
Isaac Cooper	5430	1742			1742	do
George Chadwick	5441	500			500	do
.....Do	5451	290			290	do
Coker & Cowsar	5458	549			549	do
T. K. Cook	5465	389	*9 62		398 62	*December, '42.—To July 1, '42.
.....Do	5467	125			125	From July 1, '42.
John W. Carter, jr	5466	993			993	do
Alvis Davis	3625	650		325	325	To June 30, '42.
R. P. Denton	3624	120			120	do
Joel Denton	5421	200			200	From July 1, '42, to June 30, '43.
Wm. Dowdy	5427	485			485	From July '42, to June 30, '43.
Rob. Douglas	5469	408			408	do
.....Do	5470	235			235	do
.....Do	5471	396			396	do
.....Do	3666	295			295	From January 1 to June 30, '42.
David Dunn	5515	430			430	From July 1, '42, to June 30, '43.

POST OFFICE DEPARTMENT—*Contractors.*

Contractors.	No. of Route.	Contract Pay.	Additional allowance.	Reduction.	Total amount accrued.	Remarks.
Wm. B. Dunn	5413	1534 26			1534 26	From July 17, '42.
Dunn, Smith & Lewter	3604	4600		2300	2300	From July 1, '41, to June 30, '42.
Do	3605	1060		530	530	do
Wm. Earbee	5445	1500			1500	From July 1, '42, to June 30, '43.
Benj'n C. Ellis	5517	153 76	*31 25		185 01	To Nov. 29, '42.—*1 mo.'s ex. pay for dis.
Wm. E. Ellis	3710	748			748	To June 30, '42.
Do	3711	400		42 08	357 92	do
Do	3712	698			698	do
John English	3617	225			225	do
Wm. Eubanks	5416	299			299	From July 1, '42, to June 30, '43.
John H. Evans	3611	98			98	To June 30, '42.
Jonathan Evans	3751	245			245	do
Fortune & Withers	3629	590			590	To June 30, '42.
Do	3634	875			875	From April 1, '42, to June 30, '42.
Do	3644	1520			1520	To June 30, '42.
Do	3645	5000			5000	do
Do	3692	4000		1333	2667	do
John A. Fortune	5433	250			250	From April 1 to June 30, '43.
Jos. F. Frazier	5415	38 50			38 50	To June 30, '43.
Frierson & Harrison	5435	3000	*103 36		3103 36	From July 1st, '42, to June 30th, '43. *From August 21, '42.
Do	5447	380	*30 50	5 40	405 10	*From June 23, '43, and 1 mo.'s ex. pay.
John Gardner	5426	334			334	From July 1, '42.
Silas Garrett	5498	2798	188		2986	do
G. Garrett	5503	550			550	do

Do.	5504	150			150	do
D. E. Gresham	3737	750		105	645	To June 30, '42.
C. Grentham, sen'r	3706	150			150	do
Wm. H. Grimes	3627	2650			2650	To June 30, '42.
Do.	3633	980			980	do
Do.	3634	1875			1875	To March 31, '42.
John Hendricks	3739	500	*121 95		621 95	To June 30, '42.—*From Sept. 11, '41.
Do.	5455	820			820	From July 1, '42, to June 30, '43.
B. W. Hodges	3705	400			400	To June 30, '42.
David Hooks	5424	195			195	From July 1, '42, to June 30, '43.
Nathan Harris	5464	625			625	do do
James Harris	5477	199			199	do do
John R. Hartley	5499	495			495	do do
A. T. Hardin	5463	1595			1595	do do
Alfred Holley	3704	595			595	To June 30, '42.
John Howerton	5513	134 51			134 51	From August 8, '42, to June 30, '43.
B. F. Hudson	3658	695	41	140	596	To June 30, '42.
J. H. Jenkins	3635	875 36	*38 93		914 29	*From March 26, '42, to June 30, '42.
Jabez Jones	3636	585			585	do do
Ivy & Barrett	5467	200			200	From July 1, '42, to June 30, '43.
S. F. Jones	5516	755			755	From July, '42, to June 30, '43.
R. Jemison, jr	5431	3000			3000	From July 1, '42, to June 30, '43.
Do.	5432	3000			3000	do do
Do.	5434	3250			3250	do do
Do.	5437	1500			1500	do do
Do.	5438	2500			2500	do do
Do.	5440	1300			1300	do do
Do.	5487	2700			2700	do do
Do.	5488	3188 17			3188 17	From July 8, '42, to June 30, '43.
Wilson King	3713	229			229	To June 30, '42.
L. A. King	3630	3100			3100	To June 30, '42.

POST OFFICE DEPARTMENT—*Contractors.*

Contractors.	No. of Route.	Contract Pay.	Additional allowance.	Reduction.	Total amount accrued.	Remarks.
L. A. King	3678	1225			1225	To June 30, '42.
Do.	3679	1624			1624	do
E. V. Landingham	3728	500			500	do
Margaret Ladd	3719	390			390	do
Do.	3720	170			170	do
John H. Ladd	5403	110			110	From April 17, '42, to July 3, '43.
James Larkins	3676	1300			1300	To June 30, '42.
Do.	5484	970		48	922	From July 1, '42, to June 30, '43.
Do.	5514	217 39			217 39	From Sept. 15, '42.
Do.	5509	217 39			217 39	From Sept. 15, '42.
N. Lamar	5461	199 50			199 50	From January 1 to June 30, '43.
James Letsinger	3623	175			175	To June 30, '42.
David Leuty	3603	2100	24		2124	To June 30, '42.
J. M. Long	3707	500			500	do
Do.	3708	500			500	do
Allen Lovelace	5479	2450			2450	From July 1, '42, to June 30, '43.
Do.	5512	525			525	do
A. A. McCartney	3614	349			349	To June 30, '42.
A. McDonald	3682	674		241 60	432 40	To June 30, '42.
A McLaughlin	3675	75			75	To December 31, '41.
A. A. & M. H. McNeal	3638	800			800	To June 30, '42.
Do.	3640	750		375	375	do
Do.	3641	450			450	do
Do.	3642	850		425	425	do
Do.	3643	1000	50	50	1000	do

.....Do.....	3650	700	86	.....	786	do
.....Do.....	5452	900	.....	.....	900	From July 1, '42, to June 30, '43.
.....Do.....	5446	166 50	.....	.....	166 50	From January 1 to June 30, '43.
Wm. McKelvey	5420	399 84	.....	.....	399 84	From January 30 to June 30, '43.
D. E. McCurry	5462	199 50	.....	.....	199 50	From July 1 to December 31, '42.
John McKenzie	3613	600	.....	.....	600	To June 30, '42.
James Merritt	3631	800	*74 69	.....	874 69	do *From July 12, '41.
*J. L. Mustain.....	3669	11700	.....	.....	11700	do
.....Do.....	3721	1900	.....	.....	1900	do
.....Do.....	3726	300	.....	.....	300	do
.....Do.....	3729	350	.....	.....	350	do
.....Do.....	5439	4400	.....	.....	4400	From July 1, '42, to June 30, '43.
.....Do.....	5521	4000	.....	.....	4000	do
.....Do.....	5478	9000	.....	.....	9000	do
Robert Morrow.....	3662	642 48	.....	.....	642 48	To June 30, '42.
.....Do.....	3664	623 48	*15 05	.....	638 53	do *From April 5, '42.
.....Do.....	3665	670 24	2	.....	672 24	do
.....Do.....	3667	1347	66	.....	1413	do
Mountcastle & Kenner ...	3661	800	.....	63	737	To June 30, '42.
A. B. Nicholson	5473	160	.....	.....	160	From July 1, '42, to June 30, '43.
Wm. Noblett.....	5419	149	.....	.....	149	do
Pattin, Pilcher & Co.	3718	70000	.....	.....	70000	To June 30, '42.
J. M. Parmer	3700	585	.....	.....	585	do
John Phillips	3637	850	35	70 92	814 08	do
P. F. Partrick.....	5405	3150	.....	.....	3150	From July 1, '42, to June 30, '43.
E. H. Pickens	3701	378	*1 71	.....	379 71	To June 30, '42. *March 21, '42.
J. R. & A. Powell	3666	295	.....	.....	295	To December 31, '41.
.....Do.....	3672	390	.....	.....	390	To June 30, '42.
.....Do.....	3680	4890	.....	.....	4890	do
.....Do.....	3683	890	.....	590	300	do
.....Do.....	5459	200	.....	.....	200	From July 1, '42, to June 30, '43.

POST OFFICE DEPARTMENT—*Contractors.*

Contractors.	No. of Route.	Contract Pay.	Additional allowance.	Reduction.	Total amount accrued.	Remarks.
J. W. & M. A. Price	5406	900	*11 47	.....	911 47	From July 1, '42, to June 30, '43. *From May 11, '43.
M. A. Price	5422	6824	.....	.....	6824	June 30, '43.
.....Do.....	3731	125	.....	.....	125	To June 30, '42.
Richard Prince	5444	700	.....	.....	700	From July 1, '42 to June 30, '43.
J. S. Perdue.....	5476	292 50	.....	.....	292 50	do do
.....Do.....	5480	615	.....	.....	615	do do
James Porter	3689	150 22	*21 66	.....	171 88	To Jan. 28, '42. *1 mo.'s ex. pay for dis.
James Potter.....	3607	174	.....	.....	174	To June 30, '42.
Price, White & Gordon...	3621	9000	.....	.....	9000	do
John Raney	3660	1800	.....	.....	1800	do
Ridley & Warren.....	5423	187	.....	.....	187	From July 1, '42, to June 30, '43.
John T. Roper	5483	400	.....	.....	400	do do
Rogers & Turner	5414	1400	.....	.....	1400	do do
Hillan Rousseau.....	3652	364	.....	.....	364	To June 30, '42.
.....Do.....	3653	1496	.....	748	748	do
D. H. Severs	5401	383 52	*167 02	.....	550 54	From July 1, '42, to May 15, '43. *One month's extra pay for dis.
.....Do.....	3724	300	.....	.....	300	To June 30, '42.
Levi Shackleford	5486	982	.....	.....	982	From July 1, '42, to June 30, '43.
.....Do.....	5491	570	.....	.....	570	do do
Benj. Sherrod, Pres'd.....	3615	3365	.....	365	3000	To June 30, '42.
.....Do.....	5418	3000	.....	.....	3000	From July 1, '42, to June 30, '43.
R. T. Scott.....	3742	789	.....	163	626	To June 30, '42.
John Shell	5408	250	.....	.....	250	From July 1, '42, to June 30, '43.

R. H. Simpson	5506	298			298	do
L. M. Simpson	3657	600	468	293	775	To June 30, '42.
A. G. Sloo	5522	70000			70000	From July 1, '42, to June 30, '43.
Neal Smith	5450	650			650	do
.....Do	3648	549	239		788	To June 30, '42.
.....Do	3714	1299	620 24		1919 24	do
.....Do	3717	930	21 36		951 36	do
Smith, Benderman & Co.	5448	784			784	From July 1, '42, to June 30, '43.
Josiah Springer	5404	831 58			831 58	do
H. K. Speir	3702	400			400	To June 30, '42.
Sol. Spence	3654	390			390	do
Peter B. Starke	5433	750			750	From July 1, '42, to June 30, '43.
.....Do	5436	650			650	do
.....Do	5402	3451 08			3451 08	do
Starke & Saltmarsh	3601	3560			3560	To June 30, '42.
.....Do	3628	1850			1850	do
Joseph Stiner	3659	881		†135 66	745 34	do
Richard Stewart	5489	2800			2800	From July 1, '42, to June 30, '43.
Henry Stokes	3606	693			693	To June 30, '42.
Stokes & Purdom	3620	5544			5544	do
.....Do	3632	680			680	do
Calvin Stratton	3670	647 50			647 50	From July 1 to Sept. 30, '41.
Z. Thomas	3723	300		21	279	To June 30, '42.
D. C. Tharin	5502	93 90			93 90	From November 15, '42, to June 30, '43.
Jona. Thorpe	5412	278			278	From July 1, '42, to June 30, '43.
F. L. Toulmin	5446	166 50			166 50	From July 1, '42, to December 31, '42.
David Thomas	5443	300			300	From July 1, '42, to 30th June, '43.
Wm. Waddill, jr	5495	700			700	From July 1, '42, to June 30, '43.
.....Do	5496	555 13			555 13	From January 6 to June 30, '43.
.....Do	5497	2400		178	2222	From July 1, '42, to June 30, '43.
W. O. Wagner	5467	125			125	From July 11 to December 31, '42.

POST OFFICE DEPARTMENT—*Contractors.*

Contractors.	No. of Route.	Contract Pay.	Additional allowance.	Reduction.	Total amount accrued.	Remarks.
W. O. Wagner	5475	237	.....	.....	237	From July 1, '42, to June 30, 43.
Jas. Washburn	5428	150	.....	.....	150	do do
Jno. Welch	3656	4500	.....	.....	4500	To June 30, '42.
.....Do.	3690					
J. H. White	3602	1500	.....	.....	1500	do
Jno. Whiteside	3673	490	.....	.....	490	do
J. S. Winn	3646	649	.....	.....	649	do
.....Do.	3649	349	.....	.....	349	do
J. Woodward	3686	690	.....	230	460	do
Henry A. Yonge	5511	331 08	.....	.....	331 08	From July 1, '42, to June 30, '43.
Total for Alabama	.....	467242 35	3574 47	9371 66	461445 16	
MISSISSIPPI.						
Hanson Alsbury	3859	900	321	.....	1221	To June 30, '42.
Alexis Berry	5616*a*	2861 41	.....	.....	2861 41	From Nov. 13,'42, to June 30, '43.
Samuel Berryhill	3894	700	.....	.....	700	To June 30, '42.
Michael Blocker	3847	289	.....	.....	289	do
Sterling Bounds	5634	969	.....	.....	969	July 1, '42, to June 30, '43.
C. I. Broome	3871	208	.....	.....	208	To June 30, '42.
Sutton Byrd	5666	750	*21 87	.....	771 87	To June 30, '43.—*July 5 to Sept'r 12, 1842.
Boyd & Wilson	5602	3500	.....	.....	3500	January 1 to June 30, '43.

M. E. Carter	5670	593	.....	.....	593	July 1, '42, to June 30, '43.
Michael Clower	3881	350	.....	.....	350	To June 30, '42.
Samuel T. Cobb	3822	1600	271 82	907	964 82	do
W. W. Cooke	5674	550	.....	.....	550	July 1, '42, to June 30, '43.
J. M. Carr	5684	142 50	.....	.....	142 50	January 1 to June 30, '43.
Wm. O. Chilton	5612	99 75	.....	.....	99 75	October 1 to Dec. 31, '42.
Daniel & Dawson	3882	667	.....	.....	667	To June 30, '42.
John L. Daniel	3832	246	.....	79 44	166 56	do
John B. Dean	3838	350	22	.....	372	do
.....Do.	5625	575	.....	.....	575	From July 1, '42, to June 30, '43.
S. & T. C. Densen	3849	900	11 24	455	456 24	To June 30, '42.
David Duke	3892	450	10	.....	460	do
.....Do.	5624	597	.....	.....	597	July 1, '42, to June 30, '43.
.....Do.	5628	397	.....	.....	397	do do
.....Do.	5630	166 59	.....	.....	166 59	From Sept. 5, '42, to June 30, '43.
Geo. M. Dickinson	5614	738 75	.....	.....	738 75	From Oct. 1, '42, to June 30, '43.
.....Do.	5615	727 50	.....	.....	727 50	do do
C. Dickey, (spec'l service)	5617	723 91	.....	.....	723 91	From August 6 to Dec. 31, '42.
.....Do.	5617	600	.....	.....	600	From January 1 to June 30, '43.
C. Ellis	3891	350	.....	.....	350	To June 30, '42.
John P. Eppes	3908	598	.....	211	387	do
Wm. S. Fihler	3843	562 50	13 06	.....	575 56	To December 31, '41.
Eliza Fihler	3843	571	.....	.....	571	January 1 to June 30, '42.
B. Fugahe	3865	425	.....	.....	425	To June 30, '42.
.....Do.	3869	1950	.....	1282 33	667 67	do
.....Do.	5675	590 86	.....	.....	590 86	From July 6, '42, to June 30, '43.
David Gallaher	3821	2475	.....	.....	2475	To June 30, '42.
.....Do.	5636	680	.....	.....	680	July 1, '42, to June 30, '43.
.....Do.	5643	62 50	.....	.....	62 50	April 1 to June 30, '43.
H. & A. E. Gibson	3818	640	.....	.....	640	To June 30, '42.
.....Do	3819	400	205 48	.....	605 48	do

POST OFFICE DEPARTMENT—*Contractors.*

Contractors.	No. of Route.	Contract Pay.	Additional allowance.	Reduction.	Total amount accrued.	Remarks.
H. & A. E. Gibson	3820	5000	.....	.....	5000	To June 30, '43.
.....Do	3826	480	9	.....	489	do
.....Do	3830	800	.....	464	336	do
.....Do	3831	360	.....	.....	360	do
John S. Gibson	3828	1380	123	.....	1503	do
A. E. Gibson	5685	554	.....	.....	554	July 1, '42, to June 30, '43.
.....Do	5626*a*	1454	.....	.....	1454	do do
J. G. G. Garrett	5606	495	.....	.....	495	do do
.....Do	5619	490	.....	.....	490	do do
R. Graves	5604	302 12	*41 69	†95 91	247 90	July 1, '42, to Feb. 7, '43.—†From Oct. 12, '42.—*1 mo's extra pay.
Gordon & Price	3825	1350	.....	450	900	To June, '42.
.....Do	3829	1200	.....	.....	1200	do
R. E. Halford	5618	545	.....	.....	545	July 1, '42, to June 30, '43.
.....Do	5657	330	.....	.....	330	do do
Jesse Hart	5616*a*	2824 72	.....	.....	2824 72	From Nov. 16, '42, to June 30, '43.
J. R. Hamilton	3864	700	.....	.....	700	To June 30, '42.
Samuel Handley	5641	219	.....	.....	219	From July 1, '42, to June 30, '43.
D. G. Hardy	3811	240	.....	.....	240	To June 30, '42.
William Hicks	3872	624	.....	.....	624	do
.....Do	3873	250	.....	92	158	do
.....Do	5676	600	.....	.....	600	From July 1, '42, to June 30, '43.
.....Do	5677	159	*263 57	.....	422 57	do *From December 22, '42.
H. H. Hines	3806	750	.....	.....	750	To June 30, '42.
J. W. Hornsby	3808	1211	.....	239	972	do

.....Do.....	3861	300	.....	.....	300	do
.....Do.....	5668	200	.....	.....	200	From July 1, '42, to June 30, '43.
.....Do.....	3879	342 86	.....	.....	342 86	From November 1, '41, to June 30, '42.
.....Do.....	5684	142 50	.....	.....	142 50	From July 1 to Dec. 31, '42.
James Hickman	3866	1526	.....	†501 42	1024 58	To June 30, '42.—†From Nov. 3, '41.
Robert Hight.....	5652	275	.....	.....	275	From July 1, '42, to June 30, '43.
.....Do.....	5653	475	.....	.....	475	do do
.....Do.....	5654	600	.....	.....	600	do do
John H. Horn.....	3910	450	.....	.....	450	To June 30, '42.
John C. Hudson	5631	798 50	.....	.....	798 50	July 1, '42, to June 30, '43.
.....Do.....	5632	195	.....	.....	195	do do
.....Do.....	5637	245	*139 42	†29 93	354 49	†From Aug. 23,'42.—*Fr. Nov. 22, '42.
John H. Irby	5647	575	.....	.....	575	From July 1, '42, to June 30, '43.
.....Do.....	5648	249 25	.....	.....	249 25	From April 1 to June 30, '43.
Jayne & Arrington	5673	2298 14	.....	.....	2298 14	From September 25, '42.
John R. Jefferson.....	3802	9852	.....	.....	9852	To June 30, '42.
.....Do.....	3805	2300	575	.....	2875	do
.....Do.....	3810	5360	.....	.....	5360	do
.....Do.....	3812	7000	.....	.....	7000	do
.....Do.....	3815	6000	.....	.....	6000	do
.....Do.....	5601	5800	.....	.....	5800	From July 1, '42, to June 30, '43.
.....Do.....	5607	5360	.....	.....	5360	do do
.....Do.....	5611	199	.....	.....	199	do do
.....Do.....	5616*a*	5502 71	.....	.....	5502 71	do do
.....Do.....	5620	6000	.....	.....	6000	do do
.....Do.....	5621	1900	.....	.....	1900	do do
.....Do.....	5626	4046	.....	.....	4046	do do
Willis Jones.....	3911	445	.....	158	287	To June 30, '42.
Peter B. Jones	3898	700	56	.....	756	do
W. D. Joyner.....	3860	275	.....	87 40	187 60	do
A. H. Kendrick	3875	230 97	.....	.....	230 97	From July 29, '41, to June 30, '42.

POST OFFICE DEPARTMENT—*Contractors.*

Contractors.	No. of Route.	Contract Pay.	Additional allowance.	Reduction.	Total amount accrued.	Remarks.
A. H. Kendrick	5679	250	.....	.....	250	From July 1, '42, to June 30, '43.
James Kinney	5638	225	.....	.....	225	do do
Samuel Kilgore	5667	450	.....	.....	450	do do
S. R. McAlexander	3913	345	.....	†85 28	259 72	To June 30, '42.—†March 3, '42.
R. D. McCann	3853	1032	.....	†239 32	792 68	To June 30, '42.—†Aug. 4, '41.
.....Do	3854	293 04	*20 83	146 52	167 35	To Feb. 1, '42.—*1 mo's ex. pay for dis.
John McInnis	3858	650	.....	31	619	To June 30, '42.
.....Do	5665	615	.....	.....	615	From July 1, '42, to June 30, '43.
Wm. McKay	5658	443 08	.....	.....	443 08	From July 25, '42, to June 30, '43.
H. Mauldin	5651	475	.....	.....	475	From July 1, '42, to June 30, '43.
G. M. Mendenhall	5671	247	.....	.....	247	do do
Rob. Morris	3915	200	.....	.....	200	To June 30, '42.
Joshua Murray	3856	850	.....	425	425	do
.....Do	3857	1500	.....	750	750	do
.....Do	5663	425	.....	.....	425	From July 1, '42, to June 30, '43.
.....Do	5664	750	.....	.....	750	do do
W. L. Murray	5686	315	.....	.....	315	do do
J. L. Musbain	5603	14000	.....	.....	14000	From July 1, '42, to June 30, '43.
Ths. Nations	3874	800	.....	.....	800	To June 30, '42.
Wm. B. Patterson	3878	775	.....	258	517	do
Ths. Pate	3883	700	.....	.....	700	do
Partrick & Boyd	5602	3500	.....	.....	3500	From July 1, '42, to June 30, '43.
Patterson & Jayne	5683	1200	.....	.....	1200	do do
P. F. Partrick	5690	99 33	.....	.....	99 33	From February 1 to June 30, '43.
Jno. B. Peyton	3803	399	.....	.....	399	To June 30, '42.

Perry & Goff	3844	41 66	*41 66	.....	83 32	From July 1st to 31st July, '41.—*One month's extra pay.
.....Do.	3845	500	.....	.....	500	July 1, '41, to June 30, '42.
J. H. Perkins	3824	2244	.....	.....	2244	To June 30, '42.
J. H. Poole	5659	1125	.....	.....	1125	From July 1, '42, to June 30, '43.
.....Do.	5660	350	.....	.....	350	do do
*Poole & Kirtland	5656	850	.....	.....	850	do do
*M. A. Price	5640	2895	.....	.....	2895	From July 1, '42, to June 30, '43.
.....Do.	3839	800	.....	400	400	To June 30, '42.
Laban P. Poole	3840	750	.....	.....	750	do
Poole & Thomas	3842	1200	.....	600	600	do
J. R. Plummer	3816	500	.....	.....	500	do
Ths. I. Porter	3914	274 72	.....	.....	274 72	do
Raymond Railroad Comp'y	5612	99 75	.....	.....	99 75	From July 1, '42, to October 1, '42.
Geo. W. Robinson	3862	900	.....	.....	900	To June 30, '42.
Robins, Bodley & Walker	5605	5300	.....	.....	5300	From July 1, '42, to June 30, '43.
A. Rice	5669	750	.....	.....	750	From July 1, '42, to June 30, '43.
Wm. Scott	3876	4000	.....	.....	4000	To June 30, '42.
Geo. T. Scott	3803	1850	.....	.....	1850	do
James Sims	5633	1165	.....	.....	1165	From July 1, '42, to June 30, '43.
Wm. C. Snow	5650	248 75	.....	.....	248 75	do do
Peter B. Starke	5655	500	.....	.....	500	do do
Starke & Butterworth	3801	14500	.....	.....	14500	To June 30, '42.
Strother & McNabb	3880	777	*745 32	.....	1522 32	To June 30, '42.—*From July 15, '41.
R. W. Tate	3807	1495	20	312	1203	To June 30, '42.
.....Do.	3809	1150	*31 91	462 09	719 82	To June 30, '42.—*One month's ex. pay
.....Do.	3833	560	.....	.....	560	do
.....Do.	3834	700	.....	.....	700	do
.....Do.	3835	780	65	.....	845	do
.....Do.	3836	1560	52	.....	1612	do
.....Do.	3852	1820	.....	.....	1820	do

POST OFFICE DEPARTMENT—*Contractors.*

Contractors.	No. of Route.	Contract Pay.	Additional allowance.	Reduction.	Total amount accrued.	Remarks.
R. W. Tate	3890	1100	.....	.....	1100	To 30 June, '42.
W. E Tomlinson	3868	720	.....	.....	720	do
David Thomas	5644	240	.....	.....	240	July 1, '42, to June 30, '43.
.....Do	5646	249	28 05	.....	277 05	do do
J. S. Turner	5643	187 50	.....	.....	187 50	From July 1, '42, to March 30, '43.
Littleton Turner	3804	1632	.....	.....	1632	To June 30, '42.
C. Traweek	3867	5000	.....	.....	5000	do
M. Valentine	3813	216	.....	.....	216	do
R. Valentine	5616	112 69	.....	.....	112 69	From November 26, '42, to June 30, '43.
Gordentia Waihe	3897	340	.....	.....	340	To June 30, '42.
Micajah Wade	5614	246 25	.....	.....	246 25	From July 1 to October 1, '42.
.....Do	5615	242 50	.....	.....	242 50	do do
Wiand & Crow	5617	747 75	.....	.....	747 75	From July 1, '42, to June 30, '43.
M. J. Whitworth	5678	362	.....	.....	362	From July 1, '42, to June 30, '43.
.....Do.	5681	248	.....	.....	248	do do
J. R. White	5610	695	.....	.....	695	From July 1, '42, to June 30, '43.
.....Do	5672	475	.....	.....	475	do do
.....Do.	5673	480 95	.....	.....	480 95	From July 1 to September 23, '42.
.....Do.	5680	600	.....	.....	600	From July 1 to September 30, '42.
.....Do.	5682	475	.....	.....	475	From July 1, '42, to June 30, '43.
Nathaniel Woodward	3841	1018	.....	.....	1018	To June 30, '42.
R. Willoughby	3855	95 38	*75	.....	170 38	From July 1 to August 9, '41.—*One month's extra pay.
T. M. Yancey	5635	247	.....	.....	247	From July 1, '42, to June 30, '43.

Total for Mississippi....		217871 39	3163 92	8761 64	212273 67	
LOUISIANA.						
James Ambrose.....	4138	725	114	.....	839	To June 30, '42.
John H. Alley.....	5927	1196	.....	.....	1196	From July 1, '42, to June 30, '43,
G. & J. W. Beasley.....	4107	4800	.....	1000	3800	To June 30, '42.
Wm. Brumfield.....	4116	910	.....	.....	910	do do.
I. P. Campbell.....	4132	1500	.....	.....	1500	do do.
.....Do.....	4133	750	.....	.....	750	do do.
Joseph Carmena.....	4118	1000	.....	.....	1000	do do.
.....Do.....	4119	4500	.....	†379 89	4120 11	To June 30, '42.—†From Nov. 13, '41, to June 30, '42.
William C. Carr.....	4150	300	.....	.....	300	To June 30, '42.
.....Do.....	5934	300	.....	.....	300	From July 1, '42, to June 30, '43.
Joseph Cooper.....	4111	1054 56	.....	.....	1054 56	To June 30, '42.
Cooper & Waddell.....	5916	2404 50	.....	.....	2404 50	From July 1, '42, to June 30, '43.
Lewis Creasy.....	4123	3300	*355 40	†1100	2638 73	To June 30, '42.—*Fr. Sept. 17, '41.—†From July 1, '41.
.....Do.....	.....	.....	*83 33	.....	.....	*1 mo's ext. pay on service curtailed.
.....Do.....	4127	3000	.....	1000	2000	To June 30, '42.
.....Do.....	4126	790 92	.....	.....	790 92	From Nov. 15, '41, to June 30, '42.
.....Do.....	5912	4995	.....	.....	4995	From July 1, '42.
I. B. Dickey.....	4112	450	.....	.....	450	To June 30, '42.
M. Dicks.....	5915	766 39	.....	.....	766 39	From July 12, '42.
Ebardo & Munson.....	4129	800	.....	.....	800	To June 30, '42.
R. L. Gilman.....	4131	1100	.....	.....	1100	do do.
A. E. Gibson.....	5923	2534	*70 33	†591 71	2012 62	Fr. July 1, '42.—*One mo's ex. pay on serv. curt.—†Fr. Oct. 18, '42, to June 30, '43.

POST OFFICE DEPARTMENT—*Contractors.*

Contractors.	No. of Route.	Contract Pay.	Additional allowance.	Reduction.	Total amount accrued.	Remarks.
A. E. Gibson	5925	750	.....	.....	750	From July 1, '42.
O. Hacket	5908	1802	*854 21	.....	2656 21	From July 1, '42.—*From Sept. 11, '42.
G. S. Hart	5909	350	.....	.....	350	From July 1, '42.
.....Do	5914	500	.....	.....	500	do do.
Fred. Haydt	5914	300	.....	.....	300	do do.
Jos. H. Hough	5901	55	*75	.....	55 75	From July 1, '42.—*From June 26, '43.
E. T. Jones	5928	750	.....	†75 68	674 32	From July 1, '42.—†From Sept. 25,'42.
.....Do	5923	790	.....	.....	790	From July 1, '42.
A. Kincaid	5930	750	.....	.....	750	do do.
Kirk & Simmes	5922	891 40	.....	.....	891 40	From Sept. 22, '42, to June 30, '43.
David Lambert	5920	288	.....	.....	288	From July 1, '42.
George Lee	4122	950	.....	.....	950	To June 30, '42.
.....Do	5918	342 40	.....	.....	342 40	From July 1, '42, to Oct. 13, '42.
Rachael Lee	5918	857 60	.....	.....	857 60	From Oct. 14, '42, to June 30, '43.
Charles Love	4135	663	*247 28	.....	910 28	To June 30, 42.—*From July 19, '41, to June 30, '42.
L. E. Love	4136	220	.....	.....	220	To June 30, '42.
.....Do	5932	103 27	.....	.....	103 27	From January 12, '43, to June 30, '43.
R. L. Milling	4101	20	.....	.....	20	From July 1 to Oct. 31, '41.
Gorham Munson	4129*a*	260	.....	.....	260	To June 30, '42.
.....Do	5926	400	.....	.....	400	From July 1, '42.
Birdseye Norton	4101	40	.....	.....	40	From November 1, '41, to June 30, '42.
James Peace	4144	985	.....	†483 75	501 25	To June 30, '42.—†From Oct. 19, '41, to June 30, '42.
A. I. Pennebacker	5931	412	*120 40	.....	532 40	From July 1, '42.—*From Jan. 13, '43.

A. Ragazzoni	4125	295	.....	.....	295	To June 30, '42.
.....Do	5921	290	.....	.....	290	From July 1, '42.
Charles Roetkin	4120	300	.....	.....	300	To June 30, '42.
Caltlett Tiffee	5929	1500	.....	.....	1500	From July 1, '42.
John Tiffee	5924	750	.....	.....	750	do
Samuel Wheeler	4110	800	.....	.....	800	To June 30, '42.
.....Do	5907	880	.....	.....	880	From July 1, '42.
White & Norton	5922	294 10	.....	.....	294 10	From July 1 to Sept. 21, '42.
George Whitman	4102	3600	.....	.....	3600	From July 1, '41, to June 30, '42.
.....Do	5902	2915 21	.....	.....	2915 21	From Sept. 9, '42.
Danl. P. Wiggins	4128	850	.....	.....	850	From July 1, '41, to June 30, '42.
I. B. Young, jr	4124	900	.....	.....	900	To June 30, 42.
.....Do	5919	2400	.....	†600	1800	From July 1, '42.—†From Oct. 1, '42.
Total for Louisiana	.....	65430 35	1845 70	5231 03	62045 02	
ARKANSAS.						
Adams & Wilson	5833	906 67	.....	.....	906 67	From February 14 to June 30, '43.
Sam'l Adams	5827	170 72	*27 83	.....	198 55	From July 1, '42, to Jan. 4, '43.—*One month's extra pay.
Edward Bennett	5805	1775	*148 63 †2 91 ‡64	.....	1990 54	From July 1, '42.—*From Aug. 20, '42.—†From April 6, '43.—‡Ferriages fr. Aug. 21, '42, to Mar. 31, '43.
.....Do	5939	895	.....	.....	895	From July 1, '42.
William Black	4046	483	34	.....	517	To June 30, '42.
.....Do	5850	1600	.....	.....	1600	From July 1, '42.
Black & Hammond	5816	500	.....	.....	500	From July 1, '42.
J. J. Bowie	4009*a*	900	.....	.....	900	To June 30, '42.
Isaac Brookfield	4014	850	.....	.....	850	To June 30, '42.

POST OFFICE DEPARTMENT—*Contractors.*

Compensation.	No. of Route.	Contract Pay.	Additional allowance.	Reduction.	Total amount accrued.	Remarks.
Elizabeth Brown	4028	396 84	.....	.....	396 84	To June 30, '42.
G. E. Burney	4023	750	.....	.....	750	To June 30, '42.
Thomas Calloway	4058	173	.....	.....	173	To June 30, '42.
T. & J. S. Champlin	5802	1100	.....	.....	1100	From July 1, '42.
Elias Caruth	4037	1490	.....	339	1151	To June 30, '42.
.....Do.	4039	599 48	69 *44 02	.....	712 50	To June 30, '42.—*From Oct. 7, '41.
.....Do.	4042	1880	.....	.....	1880	To June 30, '42.
Thomas Collins	4001	5300	*4066 57	.....	9366 57	To June 30, '42.—*From Dec'r 11, '41, to June 30, '42.
Thomas Culp	4020	340	.....	.....	340	To June 30, '42.
.....Do.	4042*a*	800	.....	.....	800	To June 30, '42.
.....Do.	5821	295	.....	.....	295	From July 1, '42.
J. R. Dickey	5814	1029 75	.....	.....	1029 75	From October 1, '42, to June 30, '43.
Wm. D. Ferguson	5844	200	.....	.....	200	From July 1 to December 31, '42.
Isaac Folsom	5820	329	.....	.....	329	From July 1, '42.
James F. Gaines	4040	1250	.....	.....	1250	To June 30, '42.
James Galloway	4035	2500	.....	.....	2500	do
A. E. Gibson	5801	2737	.....	.....	2737	From July 1, '42.
Joseph Gore	5833	1555 55	.....	.....	1555 55	From July 1, '42, to Feb. 13, '43.
Nelson Hewitt	5825	593	.....	.....	593	From July 1, '42.
.....Do.	5826	393	.....	.....	393	do
Simeon Hiley	4038	1190	.....	†51 55	1138 45	To June 30, '42.—†From May 11 to June 30, '42.
.....Do.	5845	940	.....	.....	940	From July 1, '42.

J. D. Hogan	5828	1197			1197	do
.....Do.	5830	797			797	do
Thomas Holderly	4049	300			300	To June 30, '42.
John Howell	4029	1424 25	207 *26		1657 25	To June, '42.—*Ferriages from July 1, '41, to June 30, '42.
.....Do.	4024	5875			5875	To June 30, '42.
.....Do.	5832	374			374	From July 1, '42.
Richard Hutchinson	5817	427			427	do
Elijah S. Inge	4015	1480			1480	To June 30, '42.
J. W. Johnston	4003	4500			4500	do
Lem'l B. Joslin	4018	180			180	do
.....Do.	4019	400			400	do
.....Do.	4021	300			300	do
Lemmon, Johnson & Thorn	5806	14000			14000	From July 1, '42.
H. S. Leonard	5834	34 99	*6 82		41 81	From July 1 to Dec. 4, '42.—*1 mo.'s extra pay.
.....Do.	5835	275			275	From July 1, '42.
J. T. Lindsey	4030	800			800	To June 30, '42.
D. P. Logan	4025	590			590	To June 30, '42.
John McClain	4032	370	37		407	do
E. E. McConnell	5831	422			422	From July 1, '42.
Augustus Madera	4037*a*	399			399	To June 30, '42.
I. C. Monroe	4045	1200		*433 13 †281 25	485 62	To June 30, '42.—*From September 14, '41, to June 30, '42.—†From October 27, '41, to June 30, '42.
Thomas Morow	5814	343			343	From July 1 to September 30, '42.
R. B. Pate	5841	857 50	*35 72	†16 49	876 73	From July 1, '42.—†From June 17 to 30, '43.—*One month's extra pay.
William Phillips	4031	800			800	To June 30, '42.
Ambrose Powell	5836	164			164	From July 1, '42.
William H. Preston	5849	970			970	do

POST OFFICE DEPARTMENT—*Contractors.*

Contractors.	No. of Route.	Contract Pay.	Additional allowance.	Reduction.	Total amount accrued.	Remarks.
Ridley & Hughes	5847	500	.....	.....	500	From July 1, '42.
Thomas H. Rives	4005	2880	.....	.....	2880	To June 30, '42.
.....Do	5842	1100	.....	.....	1100	From July 1, '42.
.....Do	5843	1350	.....	.....	1350	do
.....Do	5844	200	.....	.....	200	From January 1 to June 30, '43.
Barton Richmond	4010	964	.....	.....	964	To June 30, '42.
Isaac Russell	5837	95	.....	.....	95	From July 1, '42.
C. F. Sargent	5846	299	.....	.....	299	do
William Sears	5811	590	.....	.....	590	do
John Smith	4041	1864 60	99	69	1894 60	To June 30, '42.
Snapp & Howell	5804	6600	.....	.....	6600	From July 1, '42.
.....Do	5838	1575	.....	.....	1575	From August 16, '42.
.....Do	5848	940	.....	.....	940	From July 1, '42.
.....Do	5842	1100	.....	.....	1100	do
James Shinault	5829	349	*261 75	.....	610 75	From July 1, '42.—*From October 1, '42.
James Stephenson	4059	140	.....	.....	140	To June 30, '42.
Thompson & Burriss	4007	800	.....	†6 25	793 75	To June 30, 42.—†From 1st April to 30th June, '42.
.....Do	4013	1667	.....	.....	1667	To June 30, '42.
Thorn & Wilson	4004	9980	.....	.....	9980	do
William Thrower	5815	550	.....	.....	550	From July 1, '42.
.....Do	5818	500	.....	†97 50	402 50	From July 1, '42.—†From Oct. 10, '42.
Azariah Tinnin	4016	530	.....	.....	530	To June 30, '42.
J. C. P. Tolleson	5807	650	.....	†109 23	540 77	From July 1, '42.—†From Feb. 28, '43.
.....Do	5808	650	.....	†108 33	541 67	From July 1, '42.—†From March 2, '43.

Hansford Tutt	5823	495	.....	.....	495	From July 1, '42.
.....Do	5824	218	.....	.....	218	From October 8, '42, to June 30, '43.
James Walker	4002	1800	.....	.....	1800	To June 30, '42.
Alfred Wallace	4023*a*	594	.....	.....	594	do
.....Do	4026	944	.....	.....	944	do
.....Do	4046	650	.....	.....	650	do
*.....Do	4047	800	.....	71	729	do
.....Do	4055	975	.....	.....	975	do
W. S. Wallace	4048	999	.....	.....	999	do
Emzy Wilson	5803	2995	.....	.....	2995	From July 1, '42.
Wm. M. Wolf	4022	799	.....	.....	799	To June 30, '42.
Total for Arkansas	.....	119544 35	5130 25	1582 73	123091 87	
TENNESSEE.						
Jesse Adkins	3443	124	.....	.....	124	To June 30, '42.
William Aldridge	3503	360	*22 67	.....	382 67	do *From Aug. 17, 41.
George Alexander	3413	124 50	.....	.....	124 50	do
.....Do	3435	700	10 96	†1 06	709 90	do †From April 1, '42.
.....Do	3436	49 50	.....	.....	49 50	do
.....Do	3440	350	.....	.....	350	do
.....Do	3459	500	.....	.....	500	do
.....Do	5174	51 82	*9 75	.....	61 57	To Dec. 4, '42. *1 month's extra pay.
Alexander & Stanfield	3495	695	19	.....	714	To 30th June, '42.
.....Do	3522	398	.....	.....	398	do
.....Do	3523	298	.....	.....	298	do
C. A. Armstrong	3521	795	.....	.....	795	For both routes to 30th June, '42.
.....Do	3558					
Wm. Armstrong	3459	50	.....	.....	50	To 30th June, '42.

POST OFFICE DEPARTMENT—*Contractors.*

Contractors.	No. of Route.	Contract Pay.	Additional allowance.	Reduction.	Total amount accrued.	Remarks.
H. G. Barbee	5233	276			276	From 18th July, '42.
Elizabeth Barkley	5187	36			36	From 1st July, '42.
John Bartley	5161 *pt*	25 58			25 58	From October 8, '42.
A. Bencina	5139	2990			2990	From 1st July, '42.
Thomas H. Benton	5225	224			224	do
F. K. Berry	5168	345			345	do
John Black	3465	1800			1800	To 30th June, '42.
Do	3466	2340			2340	do
Do	5141	800			800	From 1st July, '42.
Do	5171	800			800	do
Do	5184	2828 02			2828 02	From August 21, '42.
Do	5188	3236 34			3236 34	From 1st July, '42.
Do	5123	365 17			365 17	From March 26 to April 30, '43.
John Blair & Co	5134	9950			9950	
C. C. Bowlin	3406	299	35		334	To 30th June, '42.
Do	3412	274			274	do
G. C. Bradley	3570	130			130	do
Do	5152	195			195	From 1st July, '42.
Do	5154	189			189	do
Bennet T. Bradley	5206	3220			3220	do
James Branan	5162	172			172	do
Bridges & Jackson	3458	426 50			426 50	To 30th June, '42.
R. P. Brooks	3482	124			124	do
Adam Broyles	5161	200			200	From 1st July, '42.
Henry Burum	3407	249			249	To 30th June, '42.

Samuel M. Burton	3575	32 50	*16 25		48 75	Fr. July 1 to Sept. 1,'41. *1 mo.'s ex. pay.
C. Bush	5125	1500			1500	From 1st July, 42.
Thomas Butler	5122	185	*8 39	45	148 39	do *From Sept. 2, '42
Wm. A. Caldwell	5176	200			200	do
George Cain	3442	300		195	105	To 30th June, '42.
A. D. Campbell	3551	650		185	465	do
.....Do	3552	225			225	do
James Carroll	3461	650	120		770	do
W. S. Centre	3438	74			74	do
.....Do	3439	125			125	do
.....Do	3441	469			469	do
.....Do	5133	475			475	From 1st July, '42.
O. Clark	3587	355		†17 06	337 94	From 1st July, '41, to 30th June 42.—†From March 26, '42, to June 30, '42.
.....Do	5123	129 39	*65 41		194 80	From May 2 to June 30,'43. *1 month's extra pay.
.....Do	5185	321			321	From 1st July, 42.
Wm. Christian	3404	225			225	To June 30, '42.
.....Do	3414	150	3 72		153 72	do
.....Do	3420	225			225	do
Samuel Clenny	3450	100	100		200	do
J. S. Copeland	3480	315			315	do
N. Cook	5116	99 50			99 50	From January 1, '43.
.....Do	5117	93			93	From July 1, '42.
.....Do	5118	134 50			134 50	do
C. Cowan	5164	65			65	do
D. J. Craig	5201	150			150	do
D. Crowder	5102	175			175	do
W. S. Dalton	3453	275	14	199	90	To June 30, '42.
Dalton & Whittenburg	5127	143 75			143 75	To September 30, '42.
David Darden	3471	195	58 29	79 20	174 09	To June 30, '42.

POST OFFICE DEPARTMENT—*Contractors.*

Contractors.	No. of Route.	Contract Pay.	Additional allowance.	Reduction.	Total amount accrued.	Remarks.
David Darden	3520	163			163	To June 30, '42.
Do	3524	130			130	do
S. W. Davenport	5239	247 50	25 50		273	From July 1, '42, to March 31, '43.
John Day	3454	105			105	To June 30, '42.
Do	3455	438	36 76		474 76	do
Joseph Day	5207	197 76			197 76	From July 1, '42.
Dever & Henry	5165	235			235	do
I. R Dickey	5213	297			297	do
Wm. A. Donnelly	5142	410 25			410 25	do
Drake & Harver	5115	182			182	do
Wm. B. Dunn	5197	1400			1400	do
Dunn, Smith & Lewter	3528	1200		400	800	To June 30, '42.
Do	3556	2455			2455	do
Joseph Eaton	5121	100	*46 66		146 66	From July 1, '42.—*From Jan. 13, '43.
S. M. Eppersom	3586	90			90	To June 30, '42.
I. G. Evans	5202	350			350	From July 1, '42.
Thomas Evatt	3462	200	92		292	To June 30, '42.
Gainiess & Darden	3595	218 40			218 40	do
William Garner	3421	84			84	do
Do	5153	74			74	From July 1, '42.
Thomas Gardner	3548	200			200	To June 30, '42.
Do	5240	148			148	From July 1, '42.
John & Samuel Ghormley	5169	385			385	do
John Gibbs	5136	197			197	do
L. M. Gilbert	3527	200			200	To June 30, '42.

I. G. Gillespie	3501	125			125	do
Do	5196	160			160	From July 1, '42.
Joseph Gordlear	3411	275			275	To June 30, '42.
B. E. Gray	3469	2200			2200	do
Do	3509	3370		2517	853	do
Do	3516	2466	2506		4972	do
Do	3596	27 09	*4 16		31 25	From July 3, '41, to January 19, '42.—*One month's extra pay.
O. Gordon	3464	249			249	To June 30, '42.
Do	3474	185			185	do
Do	3475	221			221	
Do	3477	157			157	
Do	3479	125			125	
Do	3484	24 55	*11 58		36 13	From July 1 to September 3, '41.—*One month's extra pay.
Grey & Hough	5107	3400			3400	From July 1, '42.
John F. Greer	5177	96			96	do
Do	5178	95			95	do
Do	5179	109			109	do
G. Greenhow	3553	680	*28 66	251	457 66	To June 30, '42. *1 months ext. pay.
John Griffitts	5140	293 95			293 95	From July 1, '42.
Do	5146	109 90			109 90	do
Isaac Haire	3422	130	80		210	To June 30, '42.
R. Hallum	3473	240			240	do
Hallum & Steven	3560	190			190	do
Do	3569	100			100	From July 1 to Sept. 30, '41.
J. B. Hanna	3472	160			160	To June 30, '42.
T. S. Harden	3434	300			300	do
Joshua Hargrove	3554	99	49		148	do
Alexander Harris	5166	490			490	From July 1, '42.
W. P. Harris	5119	296			296	do

POST OFFICE DEPARTMENT—*Contractors.*

Contractors.	No. of Route.	Contract Pay.	Additional allowance.	Reduction.	Total amount accrued.	Remarks.
W. S. S. Harris	3534	700	.....	.....	700	To June 30, '42.
Thomas Hash	5186	82	.....	.....	82	From July 1, '42.
Saml. Haskins	3405	249	.....	8	241	To June 30, '42.
.....Do	3432	3000	.....	.....	3000	do
.....Do	5137	280	*8 71	.....	288 71	From July 1. '42. *From Sept. 1, '42.
J. D. Hays	3497	185	.....	.....	185	To June 30, '42.
.....Do	5193	138	.....	†8 94	129 06	From July 1, '42. †From Jan. 20, '43.
Harwood & Jetton	5245	375	.....	.....	375	From July 1, '42.
George Hickman	5155	17 54	.....	.....	17 54	From Feb. 17, '43.
S. A. Hill	5116	99	.....	.....	99	To Dec. 31, '41.
G. J. Holding	5131	75	.....	.....	75	To Sept. 30, '42.
Holding & Lowe	5126	473 75	.....	.....	473 75	do
Joseph A. Hough	3468	2375	.....	.....	2375	To June 30, '42.
.....Do	3502	2500	.....	.....	2500	do
.....Do	5106	3150	.....	.....	3150	do
.....Do	5199	2150	.....	.....	2150	do
.....Do	5200	2375	.....	.....	2375	do
R. B. Hudson	3457	240	.....	†45 93	194 07	To June 30, '42. †From Feb. 25, '42, to June 30, '43.
.....Do	3460	80	.....	.....	80	To June 30, '42.
.....Do	5127	143	.....	.....	143	From Oct. 1 to Dec. 31, '42.
.....Do	5131	225	.....	.....	225	From Oct. 1, '42, to June 30, '43.
.....Do	5170	112 50	.....	.....	112 50	From July 1, '42.
.....Do	5182	50	.....	.....	50	From Oct. 1, '42.
Wm. Hutchison	3481	150	.....	.....	150	To June 30, '42.

Thos. Hutchison	5120	125			125	To July 1, '42.
Saml. Ingram	5219	985			985	do
James H. Jenkins	3402	1550			1550	To June 30, '42.
Do	3446	2900			2900	do
Do	5123	2792 53			2792 53	From July 1, '42 to March 25, '43.
J. H. Jewitt	5234	4 50			4 50	From 4 to July 11, '42.
J. W. Johnson	5212	190			190	From July 1, '42.
James Jones	3444	108			108	To June 30, '42.
Do.	3445	130			130	do
L. W. Jordan	3572	150			150	do
Ree Joyce	3496	485			485	do
Vincent Kelly	3426	200			200	do
Do	3427	247			247	do
Do.	5159	180 83			180 83	From July 26, '42.
B. C. Kinslow	3449	2798			2798	To June 30, '42.
Do	5124	267			267	From October 1, '42.
Do	5126	1421 25			1421 25	do
A. & W. C. Kyle	3401	8350			8350	To June 30, '42.
Willie Langford	5216	175			175	From July 1, '42.
Do	5229	249			249	do
Shadrach Lawson	5108	190 87			190 87	do
Wm. A. Lemmons	5239	91			91	From April 1, '43.
Thomas Lesly	5167	350		*8 56	358 56	From July 1, '42.—*From Dec. 6, '42.
Lewis Levy	3526	1500			1500	To June 30, '42.
Do	3530	300			300	do
Do	3533	400			400	do
Do	3535	217			217	do
Do	3539	400			400	do
Do	3540	29 63		*32 50	62 13	From July 1 to 28, '41.—*1 mo.'s ex. pay.
Do	3541	175			175	To June 30, '42.
Do	5230	490			490	From July 1, '42.

POST OFFICE DEPARTMENT—*Contractors.*

Contractors.	No. of Route.	Contract Pay.	Additional allowance.	Reduction.	Total amount accrued.	Remarks.
Lewis Levy	5231	500			500	From July 1, '42.
James Lillard	3573	257 41			257 41	From Aug. 5, '41, to June 30, '42.
James Logan	3573	840			840	To June 30, '42.
J. H. Logan	5201*pt*	287			287	From July 1, '42.
Sam'l C. Lowe	5180	212 50			212 50	To September 30, '42.
.....Do	5182	50			50	do
Wm. McAdoo	5220	160		57 83	102 17	From July 1, '42.
Thomas N. McClain	5234	94 42			94 42	From July 18, '42.
J. C. McClelland	5192	425			425	From July 1, '42.
A. McCullough	3499	54			54	To June 30, '42.
Preston McKinney	3590	600			600	To June 30, '42.
J. E. & S. C. McMurray	5111	138 87	*12 50		151 37	From July 1, '42.—*1 mo.'s extra pay.
J. E. McMurray	3508	135			135	To June 30, '42.
McMurray & Gainup	3504	300			300	do
.....Do	3510	208		6	214	do
.....Do	3513	145		84	61	do
.....Do	3515	4 23	*18 16		22 39	From July 1, '42.—*1 mo.'s extra pay.
.....Do	3517	150		14	136	To June 30, '42.
.....Do	3524*a*	85		34	51	do
.....Do	3529	235			235	do
John Malloy	3489	200			200	do
.....Do	5189	200			200	do
Wm. M. Maddox	3467	440			440	do
.....Do	3470	240			240	do

W. S. Manson	5150	146 50		†7 10	139 40	To December 31, '42.—†From Sept. 14, to Dec. 31, '42.
W. T. Manson	5150	134 50			134 50	From January 1, '43.
J. W. Matthews	3597	310 87	*76 80		387 67	From September 21, '41, to June 30, '42. *From Feb. 22, '42, to June 3, '42.
76 J. W. Matthews	3591	2 60	*26 66		29 26	From July 1 to 3, '41.—*1 mo.'s ex. pay.
*H. T. Matthews	5235	104			104	From July 1, '42.
Stephen Mayfield	3448	295	4766		5061	To June 30, '42.
.....Do	5124	89			89	From July 1, '42.
Howard Mercer	3485	475	*7 31		482 31	To June 30, '42.—*From April 16, '42.
.....Do	3577	30 51	*16 41		46 92	From July 1 to Aug. 26, '41.—*1 mo.'s extra pay.
.....Do	5101	2700			2700	From July 1, '42.
.....Do	5105	280	*80 19		360 19	do *From Nov. 19, '42.
.....Do	5135	3300			3300	From July 1, '42.
Wm. Meredith	3555	78	*77 57		155 57	To June 30, '42.—*From July 3, '41.
Wm. Milan	3544	345		172 50	172 50	To June 30, '42.
R. K. Montgomery	3451	1017			1017	do
A. H. Montgomery	5127	287 50			287 50	From Jan. 1, '43, to June 30, '43.
.....Do	5180	637 50			637 50	From October 1, '42.
.....Do	5182	100			100	From January 1, '43.
Larrey Moore	3585	325			325	To June 30, '42.
.....Do.	5221	1199			1199	From July 1, '42.
G. M. Moore	5217	179 87			179 87	do
I. H. Newland	3431	375			375	To June 30, '42.
Samuel Newland	3428	350			350	do
Henry Normand	5104	550			550	From July 1, '42, to Sept. 30, '42.
Richard Oliver	5144	230			230	From July 1, 42.
Yearly Orange	3478	100			100	do
Wm. Owens	3424	90			90	To 30th June, '42.
R. W. Ounly	5100	249 50			249 50	From July 1, '42.

POST OFFICE DEPARTMENT—*Contractors.*

Contractors.	No. of Route.	Contract Pay.	Additional allowance.	Reduction.	Total amount accrued.	Remarks.
Lewis Parker	5198	74	.....	.....	74	From July 1, '42.
W. S. Parrish	5242	302	.....	.....	302	do
.....Do	5243	161	.....	.....	161	do
P. F. Patrick	3500	1800	.....	.....	1800	To June 30, '42.
.....Do	3542	968	.....	.....	968	do
Patrick Pool	3483	185	.....	.....	185	do
Thomas Powers	3486	350	.....	.....	350	do
M. A. Price	3463	2090	.....	.....	2090	do
.....Do	5114	270	.....	.....	270	From July 1, '42.
Price & Flowers	5218	3825	.....	.....	3825	do
John Prock	3437	335	.....	.....	335	To June 30, '42.
Eli Ragon	3456	150	.....	†34 63	115 37	To June 30, '42.—†From July 15, '41.
Thomas Ralph	5241	250	.....	.....	250	From July 1, '42.
R. A. Ramsay	3490	3900	260	.....	4160	To June 30, '42.
Joel Rees	3576	175	.....	.....	175	do
R. Rhea	3432*a*	127	.....	.....	127	do
G. M. Ridley	5203	175 50	.....	.....	175 50	From July 1, '42.
.....Do	5205	398	.....	.....	398	do
.....Do	5211	222	.....	.....	222	do
.....Do	5223	275	.....	†89 94	185 06	From July 1, '42.—†From Aug. 7, '42.
.....Do	3505	200	.....	.....	200	To June 30, '42.
.....Do	3511	421	.....	.....	421	do
.....Do	3519	200	.....	.....	200	do
Ripley, Ripley & Douglas	5163	4300	.....	.....	4300	From July 1, '42.
I. O. Roberts	3418	3840	.....	.....	3840	To June 30, '42.

John S. Ross	5145	220	.....	.....	220	From July 1, '42.
I. C. Rowden	5183	90 25	.....	.....	90 25	do
E. L. Rudd	5172	48	.....	.....	48	do
D. A. & O. Saltmarsh	3525	3300	245	.....	3545	To June 30, '42.
Isaac Sampson	3531	200	.....	†17 28	182 72	To June 30, '42.—†From Aug. 20, '41.
.....Do	3532	180	.....	.....	180	To June 30, '42.
.....Do	3565	350	*8 68	.....	358 68	To June 30, '42.—*From Sept. 2, '41.
.....Do	5246	265	.....	.....	265	From July 1, '42.
Henry Sessler	3408	748	.....	.....	748	To June 30, '42.
.....Do	3458	426 50	.....	.....	426 50	do
Richard A. Sharp	5138	279	.....	.....	279	From July 1, '42.
.....Do	5147	139	.....	.....	139	do
James Sherman	3547	140	*307 69	.....	447 69	To June 30, '42. *From Aug. 1, '41.
Joseph Shepherd	5160	200	.....	.....	200	From July 1, '42.
W. C. Sheppard	5238	968	.....	.....	968	From July 1, '42.
W. H. Shugart	3447	900	.....	.....	900	To June 30, '42.
J. F. Sinclair	3566	400	*41 81	.....	441 81	do *From Aug. 30, '41.
J. C. A. Skillam	3546	190	.....	.....	190	do
Skillam & Wray	5232	90 49	*15 41	.....	105 90	July 1 to Dec. 27, '42. *1 mo.'s ext. pay.
B. S. Smith	5142	136 75	.....	.....	136 75	To 30th Sept., '42.
Smith & Benderman	5191	474	.....	.....	474	From 1st July, '42.
.....Do	5204	249	.....	.....	249	do
.....Do	5226	149	.....	.....	149	do
.....Do	5227	299	*7 30	.....	306 30	do *From Sept. 15, '42.
.....Do	5237	474	.....	.....	474	do
Smith & Lewter	5236	4000	.....	.....	4000	do
F. R. Smith	3543	1200	.....	147	1053	To June 30, '42.
.....Do	3549	260	.....	.....	260	do
Robert Smith	3557	120	.....	.....	120	do
Mumford Smith	3493	350	.....	62 79	287 21	do
.....Do	3579	225	.....	.....	225	do

POST OFFICE DEPARTMENT—*Contractors.*

Contractors.	No. of Route.	Contract Pay.	Additional allowance.	Reduction.	Total amount accrued.	Remarks.
Samuel Spears	5228	125	.....	.....	125	From July 1, '42.
Wm. Stone	5181	775	.....	.....	775	do
G. A. Sublett	5104	1650	.....	.....	1650	From October 1, '42.
.....Do.	5190	850	.....	.....	850	From July 1, 42.
G. W. Thompson	3488	3822	.....	.....	3822	To June 30, '42.
.....Do	5188	158 96	.....	.....	158 96	From July 1 to July 31, '42.
John Thomas	3452	795	.....	.....	795	To June 30, '42.
Ambrose Timmons	3498	175	.....	37	138	do
.....Do	5194	130	.....	.....	130	From July 1, '42.
James A. Tulloss	5175	174	.....	.....	174	do
Ussry, Crawford & Co.	3447	300	.....	.....	300	To June 30, '42.
M. M. Vickers	3593	160	.....	.....	160	do
Berry Vinson	3487	75	.....	.....	75	do
S. A. Warner	5209	2000	.....	†90 49	1909 51	From July 1, '42.—†From Sept. 7, '42.
.....Do	5222	1100	.....	.....	1100	do
Thomas N. Wendell	5103	1900	128	.....	2028	do From April 26, '43.
Stokely White	3578	16 71	*12 50	.....	29 21	July 1 to Sept. 10, '41. *1 mo.'s ext. pay.
Stephen White	3578	21 08	.....	.....	21 08	From 4th February, '42.
John Whittington	3415	250	27	†13 75	263 25	To June 30, '42. †From Apl. 15, '42.
.....Do	3416	349	.....	†88 30	260 70	do †From Aug. 3, 41.
.....Do	3417	153	94	90	157	do
.....Do	3433	248	.....	.....	248	do
G. W. Willett	3429	299	.....	.....	299	do
.....Do	3430	248	.....	70	178	do
Edward Williams	5132	285	.....	.....	285	From July 1, '42.

Total for Tennessee	.....	194850 89	9648 53	5062 80	199436 61	
OHIO.						
Jas. & Maxwell Adams...	2242	1568	.....	.....	1568	
Volney Adams	2117	480	.....	.....	480	
Daniel Allshouse	2046	160	.....	.....	160	
.....Do.	2047	100	.....	26	74	
.....Do.	2062	167 50	.....	.....	167 50	From April 1, '42.
.....Do.	2063	260	.....	.....	260	
.....Do.	2072	458	.....	.....	458	From July 1, '42.
.....Do.	2068	13 83	*12 66	.....	26 49	July 1 to Aug. 8, '41. * 1mo.'s ex. pay.
.....Do.	2067	100	.....	.....	100	
Samuel Baker.....	2263	160	.....	.....	160	
George G. Baker.....	2157	360	.....	128 65	231 35	
.....Do.	2164	320	*35 52	.....	355 52	*From April 25, '42
.....Do.	2168	90	.....	.....	90	
.....Do.	2169	500	.....	.....	500	
.....Do.....	2171	240	.....	.....	240	
.....Do.....	2177	320	.....	.....	320	
.....Do.....	2178	360	23 68	.....	383 68	
.....Do.....	2179	140	140	.....	280	
.....Do.....	2181	260	*11 42	.....	271 42	*From June 10, '42.
.....Do.....	2185	200	.....	32	168	
Ambrose Baldwin.....	2156	496	13 76	.....	509 76	
Barzillai Bates	2029	280	.....	.....	280	
.....Do.	2087	500	.....	74 96	425 04	
Hiram P. Barlow.....	2188	346 50	.....	.....	346 50	From October 1, '41.
.....Do.	2189	322 50	.....	.....	322 50	do

POST OFFICE DEPARTMENT—*Contractors.*

Contractors.	No. of Route.	Contract Pay.	Additional allowance.	Reduction.	Total amount accrued.	Remarks.
Frederick Beam	2254	30	.....	.....	30	From April 1, '43.
Artemas Beebe	2069	1699 50	*80 91	242 75	1537 66	To September 30, '41. *1 mo.'s ex. pay.
Joshua Bennett	2219	596	.....	.....	596	
Jesse L. Bevan	2009	412 96	15 94	.....	428 90	
Robert Black	2133	3000	.....	.....	3000	
Thomas Bowls	2155	200	.....	.....	200	
James Brooks	2247	1230	.....	.....	1230	From April 1, '42.
.....Do	2253	918 75	.....	.....	918 75	do
Ezekiel Brown	2150	600	.....	.....	600	
James Brown	2218	208 50	.....	.....	208 50	From January 1, '42.
C. Burnett	2226	598	.....	†25 99	572 01	†From January 29 to June 24, '42.
Nelson Carrett	2131	590 36	.....	.....	590 36	
Milton B. Case	2082	208	.....	.....	208	
.....Do	2085	208	.....	.....	208	
Abner Chalfant	2012	1137 50	.....	.....	1137 50	From July 1, '41, to March 31, '43.
.....Do	2091	550	*2 95	†35 48	517 47	*1 mo.'s ex. pay. †From May 1, '42.
.....Do	2160	550	.....	†20 00	530	†From July 1, '42.
David Chalfant	2018	62 93	*9 58	†7 13	65 38	To Jan. 17, '42. *1 mo.'s ex. pay. †From Sept. 20, '41.
Charles Chaney	2075	96	.....	.....	96	
Asahel Chittenden	2145	900	.....	.....	900	To September 30, '41.
Daniel Christy	2044	175	123	34	264	To June 30, '42.
Gabriel Clark	2092	220	.....	.....	220	
Charles B. Cobb	2036	800	*189 21	.....	989 21	*From August 30, '41.
.....Do	2086	2880	.....	.....	2880	

Daniel Coffman	2142	124 86	*12 50	.....	137 36	To April 30, '42. *One mo.'s ext. pay.
Walker Cole	2078	260	.....	.....	260	
Connable & Cunningham	2244	494	.....	†67 26	426 74	†From Oct. 8, '42.
Abraham Conklin	2165	228	.....	.....	228	
George W. Cooper	2123	440	37 84	124 99	352 85	
James Crawford	2080	220	*14 14	.....	234 14	*From February 1, '42.
David Creamer	2218	69 50	.....	.....	69 50	
.....Do	2223	79 50	.....	.....	79 50	
William Croft	2066	47 50	.....	.....	47 50	From April 1, '43.
Gabriel D. Darlinton	2212	500	.....	.....	500	
.....Do	2220	368	.....	.....	368	
James Delay	2130	356	.....	.....	356	
.....Do	2132	298	.....	.....	298	
John Diver	2025	440	.....	.....	440	
.....Do	2034	440	.....	.....	440	
.....Do	2037	240	.....	.....	240	
.....Do	2040	200	.....	.....	200	
.....Do	2042	190	.....	.....	190	
.....Do	2053	390	.....	†19 94	370 06	†From August 15, '42.
A. Doggett	2227	496	.....	.....	496	
Joseph Doll	2020	113 36	.....	.....	113 36	
.....Do	2043	117 36	.....	.....	117 36	
James F. Drake	2055	1960	.....	.....	1960	
William Dunlap	2257	116	*60 70	.....	176 70	*From June 14, '42.
Samuel Elwell	2026	160	.....	.....	160	
.....Do	2038	280	*6 06	†85 00	201 06	†From May 1, '42.—*1 mo.'s extra pay.
.....Do	2048	181 33	*11 33	.....	192 66	To April 30, '42.—*1 month's extra pay.
Rezin Enslow	2127	1170	.....	.....	1170	
James Erwin	2194	278	.....	.....	278	
Joseph Flickinger	2106	598	.....	†87 52	510 48	†From Sept. 3, '42.
Elias Ford	2166	150	.....	.....	150	

POST OFFICE DEPARTMENT—*Contractors.*

Contractors.	No. of Route.	Contract Pay.	Additional allowance.	Reduction.	Total amount accrued.	Remarks.
Henry Garrett	2191	388	.....	.....	388	
Job Garwood	2196	52	.....	.....	52	
Reuben Gleason	2141	299 52	*5 41	†75 89	229 04	*1 mo.'s ext. pay.—†From May 1, '42.
.....Do.	2162	498	.....	†35 69	462 31	†From April 20, '42.
R. H. Gilson	2260	300	44 68	.....	344 68	
Frederick Goodhart	2254	210	.....	.....	210	To March 31, '43.
John S. Gray	2099	340	.....	.....	340	
Wm. Griffin	2017	400	.....	.....	400	
Francis L. Hamilton	2248	512	.....	.....	512	
Jesse Hildebrand	2005	1400	576	.....	1976	
.....Do.	2113	336	.....	.....	336	
.....Do.	2114	600	*5 12	.....	605 12	*From August 24, '42.
.....Do.	2095	600	.....	.....	600	To December 31, '41.
.....Do.	2119	182	.....	.....	182	
.....Do.	2134	4000	.....	.....	4000	
Hezekiah Hoard	2261	440	.....	.....	440	
Saml. R. Holcomb	2129	780	.....	208	572	
Lewis Holtslander	2076	300	.....	.....	300	From July 1, '42.
Thomas Hoskins	2088	250	.....	.....	250	
.....Do.	2089	160	.....	.....	160	
Hover & Alexander	2192	348	.....	.....	348	
Abraham Houss	2241	600	.....	.....	600	
Wm. F. Hubbard	2084	388	.....	.....	388	
.....Do.	2184	238	.....	.....	238	
David Hunter	2247	862 50	.....	123	739 50	To March 31, '42.

.....Do.	2253	551 25	.....	.....	551 25	do
John Hutchins	2058	46 47	*3 75	.....	50 22	To July 12, '42.—*1 mo.'s extra pay.
Joseph Ingersoll	2045	398	.....	.....	398	
.....Do.	2070	22 41	*20 83	.....	43 24	To Aug. 2, '41.—*1 mo.'s extra pay.
.....Do.	2071	298	*38 44	.....	336 44	*From August 9, '42.
.....Do.	2073	254	.....	18	236	
*.....Do.	2076	200	.....	.....	200	To June 30, '42.
John Jackson	2015	47 50	.....	.....	47 50	To December 31, '41.
.....Do.	2021	57 50	.....	.....	57 50	do
Jackson & Holmes	2015	47 50	.....	.....	47 50	January 1 to June 30, '42.
.....Do.	2021	57 50	.....	.....	57 50	do do
Jonathan Johnson	2228	160	*8 31	.....	168 31	*From Nov. 3, '41.
Koller & Myers	2003	4331 25	290 32	.....	4621 57	To March 31, '43.
Isaac L. Ladd	2035	500	*18 56	.....	518 56	*From January 17, '42.
.....Do.	2049	200	.....	.....	200	
Lair & Davis	2231	3000	.....	.....	3000	
B. H. Laning	2258	320	.....	.....	320	
Peter Latimer	2151	984	.....	.....	984	
J. P. Lawrence	2174	990	.....	.....	990	
John Lawson	2128	290	.....	.....	290	
John McElwain	2104	481 25	.....	.....	481 25	To March 31, '43.
McCutchen & Welch	2175	660	.....	.....	660	
.....Do.	2176	320	.....	.....	320	
Elisha McGuire	2030	468	.....	.....	468	
.....Do.	2032	200	14 16	.....	214 16	
George McGuire	2015	95	.....	.....	95	From July 1, '42.
.....Do.	2021	115	.....	.....	115	do
McCutchen, Welch & Flack	2158	196	.....	†40 73	155 27	†From March 9, '42.
.....Do.	2172	890	.....	.....	890	
.....Do.	2173	250	.....	.....	250	
.....Do.	2186	240	.....	.....	240	

POST OFFICE DEPARTMENT—*Contractors.*

Contractors.	No. of Route.	Contract Pay.	Additional allowance.	Reduction.	Total amount accrued.	Remarks.
McCutchen, Welch & Flack	2190	198 50	*20 83	.....	219 33	To April 15, '42.—*1 mo.'s extra pay.
Hugh McOsker.....	2041	208	.....	.....	208	
.....Do.....	2090	600	*11 16	†156 45	454 71	*1 mo.'s extra pay.—†From May 1, '42.
M. F. Mallernee.....	2006	598	.....	.....	598	
.....Do.....	2103	749 50	.....	.....	749 50	To December 31, '41.
David Marsh.....	2235	750	.....	.....	750	
Roswell M. Mason	2011	250	.....	.....	250	
.....Do.....	2016	330	.....	.....	330	
.....Do.....	2031	208	.....	.....	208	
.....Do.....	2039	216	.....	.....	216	
.....Do.....	2051	70	.....	.....	70	
.....Do.....	2074	312	*2 50	63 42	251 08	*1 month's extra pay.
.....Do.....	2077	260	.....	.....	260	
.....Do.....	2101	310	.....	.....	310	
.....Do.....	2105	348	.....	.....	348	
.....Do.	2107	330	.....	.....	330	
.....Do.	2108	800	.....	.....	800	
.....Do.	2109	390	.....	.....	390	
.....Do.	2112	560	.....	.....	560	
.....Do.	2116	300	.....	.....	300	
.....Do.....	2154	700	.....	.....	700	
John Metcalfe.....	2255	1380	.....	450	930	
Isaac A. Mills.....	2182	800	.....	.....	800	
George Mitcheltree.....	2004	598	*35 26	.....	633 26	*From August 23, '41.
Robert Morris.....	2249	800	.....	.....	800	

John A. Myers	2003	663 25			663 25	From April 1, '43.
.....Do	2012	162 50			162 50	do
William Neil	2069	2913 50			2913 50	From October 1, '41, to March 31, '42.
Neil, Moore & Hinton	2001	26812 50	*436 04		27248 54	To Dec. 31, '42.—*From March 3, '42.
.....Do	2023	3567		808 50	2758 50	do
.....Do	2024	6000		856 50	5143 50	do
.....Do	2061	4140		591	3549	do
.....Do	2069	4370 25			4370 25	From April 1 to December 31, '42.
.....Do	2083	1425			1425	To December 31, '42.
.....Do	2093	9000	*830 56		9830 56	do *From Mar. 3, '42.
.....Do	2098	600		13 50	586 50	do
.....Do	2144	6000	*830 56		6830 56	do do
.....Do	2145	5400			5400	do
.....Do	2147	4411 50		72	4339 50	do
.....Do	2148	7500		502 50	6997 50	do
.....Do	2183	75			75	do
.....Do	2187	1800			1800	do
.....Do	2207	13500	*2483 33		15983 33	do *From Mar. 4, '42.
.....Do	2208	4950			4950	do
.....Do	2209	285			285	do
.....Do	2229	7125		1015 72	6109 28	do
.....Do	2239	230 78			230 78	To March 3, '42.
.....Do	2245	233 33		31 62	201 71	do
Neil & Tallmadge	2001	9200			9200	From January 1, '43.
.....Do	2023	919 50			919 50	do
.....Do	2024	1714 50			1714 50	do
.....Do	2061	1182			1182	do
.....Do	2069	2913 50			2913 50	do
.....Do	2083	475			475	do
.....Do	2093	3500			3500	do
.....Do	2098	195 50			195 50	do

POST OFFICE DEPARTMENT—*Contractors.*

Contractors.	No. of Route.	Contract Pay.	Additional allowance.	Reduction.	Total amount accrued.	Remarks.
Neil & Tallmadge	2144	2500	.....	.....	2500	From January 1, '43.
.....Do	2145	1800	.....	.....	1800	do
.....Do	2147	1446 50	.....	.....	1446 50	do
.....Do	2148	2332 50	.....	.....	2332 50	do
.....Do	2183	25	.....	.....	25	do
.....Do	2187	600	.....	.....	600	do
.....Do	2207	6000	.....	.....	6000	do
.....Do	2208	1650	.....	.....	1650	do
.....Do	2209	95	.....	.....	95	do
.....Do	2229	2035 76	.....	.....	2035 76	do
Wm. R. O'Hara	2100	388	.....	.....	388	
Allen Pardee	2079	44 12	*10 19	.....	54 61	To March 5, '42.—*1 month's ext. pay.
John Parker	2110	150	*14 57	.....	164 57	*From September 9, '42.
Joseph Parrish	2232	2980	*41 33	†534 15	2487 18	*1 month's ex. pay.—†From May 4, '42.
Lydia Payne	2115	392	.....	.....	392	
Isaac Pepper	2137	250	.....	.....	250	
William Phillips	2052	5 25	*3 75	.....	9	To Aug. 13, '41.—*1 month's extra pay.
.....Do	2054	3800	.....	816	2984	
.....Do	2062	87 75	10 86	.....	98 61	To March 31, '42.
.....Do	2066	166 25	166 25	.....	332 50	To March 31, '43.
.....Do	2044	264	.....	.....	264	From July 1, '42.
.....Do	2259	396	.....	.....	396	
Samuel Pitney	2102	384	73 68	.....	457 68	
Pope & Murray	2163	350	.....	.....	350	
.....Do	2170	312	.....	.....	312	

Chas. M. Read & Co.	2060	5000	.....	.....	5000	April 15 to Aug. 15, '43—under sp. con't.
David Robb, jr.	2193	1396	.....	.....	1396	
.....Do.	2195	498	.....	.....	498	
.....Do.	2256	398	.....	.....	398	
Mathew Roberts	2002	6000	.....	714	5286	
.....Do.	2010	4000	.....	.....	4000	
.....Do.	2103	2248 50	.....	.....	2248 50	
Isaac Roll	2251	240	240	.....	480	
.....Do.	2252	1946	.....	†118 35	1827 65	†From July 3, '42.
Ross & Egbert	2236	462	.....	.....	462	
.....Do.	2237	728	.....	.....	728	
Abner L. Ross	2267	49 52	.....	.....	49 52	From March 20, '43.
William T. Rowe	2124	770	.....	.....	770	
.....Do.	2143	97 26	*8 83	.....	106 09	To May 1, '42.—*1 month's extra pay.
.....Do.	2197	216	.....	.....	216	
.....Do.	2198	208	.....	.....	208	
.....Do.	2199	208	.....	.....	208	
.....Do.	2200	152	.....	.....	152	
.....Do.	2201	336	.....	.....	336	
.....Do.	2202	558	22 96	.....	580 96	
.....Do.	2203	160	.....	.....	160	
.....Do.	2204	398	.....	.....	398	
.....Do.	2205	100	.....	.....	100	
.....Do.	2206	200	*16 92	.....	216 92	*From February 22, '42.
.....Do.	2210	540	.....	†90 77	449 23	†From October 19, '41.
.....Do.	2211	398	.....	.....	398	
.....Do.	2213	278	.....	.....	278	
.....Do.	2214	768	.....	.....	768	
.....Do.	2215	216	.....	.....	216	
.....Do.	2216	278	.....	46	232	
.....Do.	2217	240	.....	.....	240	

POST OFFICE DEPARTMENT—*Contractors.*

Contractors.	No. of Route.	Contract Pay.	Additional allowance.	Reduction.	Total amount accrued.	Remarks.
William T. Rowe	2222	420	.....	.....	420	
.....Do	2224	168	.....	.....	168	
.....Do	2225	112	.....	.....	112	
.....Do	2234	259	*21 58	.....	280 58	To June 30, '42. *One month's ex. pay.
.....Do	2238	720	.....	.....	720	
.....Do	2250	398	.....	.....	398	
James Scott	2159	200	4	.....	204	
Hudson Sever	2240	370	.....	.....	370	
Lloyd Shaw	2267	96 67	*8 33	.....	105	From July 1, '42, to March 20, '43.—*One month's extra pay.
Addison Simpson	2221	200	.....	.....	200	
Benj. Sinclair	2264	74 96	.....	.....	74 96	
John Sleeper	2121	190	.....	.....	190	
James Smart	2081	2800	.....	.....	2800	
John A. Smith	2135	192	.....	.....	292	
H. Smyth	2057	59 44	.....	.....	59 44	
Amos Spafford	2188	49 50	.....	.....	49 50	To Sept. 30, '41.
.....Do	2189	47 50	.....	.....	47 50	do
Mathias Springer	2097	5200	*86 66	†1214 29	4072 37	*1 month's ex. pay. †From May 1,'42.
M. A. Staats	2014	338	.....	.....	338	
William Symmes	2125	390	.....	.....	390	
.....Do	2126	360	.....	.....	360	
John H. Talbott	2265	68 08	.....	.....	68 08	
Robert Talbott	2013	160	.....	.....	160	
Durius Tallmadge	2094	27640	*3789	†890 45	30538 55	*Fr. Jan. 1,'42. †Fr. July 1, to Dec. 18, '41.

.....Do.....	2095	1800	.....	.....	1800	From Jan. 1, '42.
.....Do.....	2138	1449 07	.....	.....	1449 07	
.....Do.....	2139	616	.....	.....	616	
.....Do.....	2140	472	26	.....	498	
.....Do.....	2146	10480	.....	.....	10480	
.....Do.....	2149	1300	.....	.....	1300	
.....Do.....	2152	636 72	.....	.....	636 72	From Jan. 1, '42.
.....Do.....	2153	765	.....	.....	765	do
.....Do.....	2230	3780	.....	.....	3780	
John Thompson.....	2120	498	.....	.....	498	
Robert F. Thompson.....	2268	42 40	.....	.....	42 40	From Oct. 8, '42.
Isaac A. Torry.....	2065	89	*2 50	.....	3 39	To July 12, '41. *One month's ext. pay.
David Tulles.....	2111	416	.....	†224 99	191 01	†From December 2, '41.
Samuel Tussey.....	2007	360	32	.....	392	
.....Do.....	2008	500	*37 50	.....	537 50	*From August 16, '41.
Phineas Upham.....	2072	114 50	.....	.....	114 50	From April 1, '43.
Daniel Van Winkle.....	2223	238 50	.....	.....	238 50	From January 1, '42.
John & Peter Voorhees...	2234	150	.....	.....	150	From July 1, '42.
.....Do.....	2243	750	.....	106 96	643 04	
.....Do.....	2246	8688	.....	.....	8688	
Wadsworths & Smart....	2167	300	600	.....	900	
Jonathan Wakeman.....	2122	37 50	.....	.....	37 50	From April 1, '43.
.....Do.....	2136	61 32	.....	.....	61 32	do
Wm. Ward.....	2033	1696	.....	.....	1696	
Willard Warner.....	2096	800	.....	.....	800	
.....Do.....	2152	247 50	.....	35 24	212 26	To December 31, '41.
.....Do.....	2153	255	.....	.....	255	do
.....Do.....	2161	956	15 60	.....	971 60	
F. Waterman.....	2118	156	.....	.....	156	
Elijah Watkins.....	2122	262 50	.....	.....	262 50	To March 31, '43.
.....Do.....	2136	418 25	*10 31	.....	428 56	To March 31, '43. *From Nov. 10,'41.

POST OFFICE DEPARTMENT—*Contractors.*

Contractors.	No. of Route.	Contract Pay.	Additional allowance.	Reduction.	Total amount accrued.	Remarks.
James Weaver	2019	104	.....	.....	104	
.....Do	2022	128	.....	.....	128	
Jeremiah Webber	2028	190	160	.....	350	
Ferris Webster	2056	390	.....	.....	390	
.....Do	2059	260	.....	.....	260	
.....Do	2064	496	.....	.....	496	
Webster & Harmon	2027	57 86	.....	274 52	5511 48	
John F. West	2266	2666	.....	.....	2666	From May 1, '42, to April 30, '43.
Adam Wymer	2104	68 75	.....	.....	68 75	From April 1, '43.
Youse & Ross	2233	4600	.....	.....	4600	
Total for Ohio	.....	362565 26	11879 84	11139 91	363305 19	
MICHIGAN.						
Isaac Baldwin	3623	350	.....	.....	350	From July 1 to December 31, '42.
.....Do	3643	92 50	.....	.....	92 50	From July 1 to Sept. 30, '42.
Barnard & Pierce	3623	350	.....	.....	350	From January 1, '43.
Lester Barnes	2449	118 18	.....	.....	118 18	Aug. 1, '41, to June 30, '42.
J. B. Bessean	1791	266	.....	.....	266	To June 30, '42.
.....Do	2405	174	.....	.....	174	do
Bird & Hamilton	2461	8400	.....	1200	7200	do
Edward Bissell	2402*pt*	2150	250	342	2058	do
Charles Blood	3622	107 25	.....	.....	107 25	From July 1, '42.

Daniel Bantelle	3635	136			136	do
John S. Boss	3641	394			394	do
Daniel B. Brown	3631	90			90	do
Brown & Hughes	3614	375			375	do
.....Do	3619	375			375	do
David Carlisle	3644	301 87			301 87	From Oct. 15, '42.
Caleb Carpenter	2420	420			420	To June 30, '42.
*William H. Chapman	3622	35 75			35 75	From April 1, '43.
J. B. Cicott	2404	491			491	To June 30, '42.
Wm. B. Clifford	3650	135 41			135 41	From July 30, '42.
Shubael Conant	2409*pt*	1285			1285	To June 30, '42.
.....Do	2432*pt*	250	48 76	35	333 76	do
Constant Cook	2406	97 50			97 50	do
.....Do	2408	144			144	do
.....Do	2410	435			435	do
.....Do	2413	431			431	do
.....Do	2414	893			893	do
.....Do	2416	347		†15 66	331 34	do †From Oct. 1, '41.
.....Do	2417	118			118	do
.....Do	2419	180			180	do
.....Do	2421	192		22	170	do
.....Do	2422	184			184	do
.....Do	2425	149		49	100	do
.....Do	2429	480		60	420	do
.....Do	2431	547	11 32	11 50	546 82	do
.....Do	2433	92		†18 19	110 19	do †From Feb. 19, '42.
.....Do	2434	172			172	do
.....Do	2437	240			240	do
.....Do	2439	300	*6 73		306 73	do *From July 1, '41.
.....Do	2442	496		†50 80	445 20	To June 30, '42.—†From Oct. 31, '41.
.....Do	2445	138			138	do

POST OFFICE DEPARTMENT—*Contractors.*

Contractors.	No. of Route.	Contract Pay.	Additional allowance.	Reduction	Total amount accrued.	Remarks.
Constant Cook	2449	13 98	.....	3 11	10 87	To July 31, '41.
.....Do	2450	16 77	.....	.....	16 77	To August 4, '41.
.....Do	2451	450	.....	.....	450	To June 30, '42.
.....Do	2452	246	.....	.....	246	do
.....Do	2456	195	.....	2 98	192 02	To Sept. 30, '41.
F. J. B. Crane	2436	144	11 01	.....	155 01	To June 30, '42
Martin Crooker	3628	225	.....	.....	225	From July 1, '42.
Wells Crumb	3673	56 44	.....	.....	56 44	do
O. P. Davison	3648	60	.....	.....	60	do
Edward P. Deacon	1780	203	140	.....	343	To June 30, '42.
Benj. S Dibble	3667	740	.....	.....	740	From July 1, '42.
S. S. Dodge	3675	175	.....	.....	175	do
Nath. Emery	3663	250	.....	.....	250	do
Rufus Fairchild	3665	117	.....	.....	117	do
Joseph P. Fisher	3640	110	.....	.....	110	do
Ephraim Follett	1774	304	.....	.....	304	To June 30, '42.
John Fowler	2462	392	.....	.....	392	do
Silas Fox	3615	59	.....	.....	59	From July 1, '42.
Gates & Weston	3603	649	.....	.....	649	do
Eldridge Godfrey	3632	285	18 38	.....	303 38	From March 31, '43.
.....Do	3658	200	.....	.....	200	From July 1, '42.
Sewall S. Goff	3620	166	.....	.....	166	do
.....Do	3621	130	.....	.....	130	do
Wm. Griffin	1794	345	.....	76	269	To June 30, '42.
Benj. F. Hadduck	3644	108 02	.....	.....	108 02	From July 1 to Oct. 14, '42.

.....Do.....	3653	148 86	.....	.....	148 86	From July 1 to March 31, '43.
Harvey W. Hawley.....	3660	300	.....	.....	300	From July 1, '42.
.....Do.....	3675	175	.....	.....	175	From July 1 to Dec. 31, '42.
Rufus Hemenway.....	2409*pl*	3000	.....	531	2469	To June 30, '42.
Hemenway & Hadduck...	3618	249 50	.....	.....	249 50	From July 1 to Dec. 31, '42.
Daniel B. Hibbard.....	2438	800	.....	.....	800	To June 30, '42.
.....Do.....	3618	249 50	.....	.....	249 50	From January 1, '43.
James Hickey.....	3637	160	.....	.....	160	From July 1, '42.
Otho Hinton.....	2401	3500	.....	500	3000	To June 30, '42.
.....Do.....	3601	1500	.....	.....	1500	From July 1 to December 31, '42.
.....Do.....	3624	2000	.....	422	1578	From July 1, '42.
William B. Hitchcock	1778	13 69	3 75	.....	17 44	To October 20, '41.
N. P. Hobart	2443	400	4 96	.....	404 96	To June 30, '42.
Daniel Hogan.....	3629	145	.....	.....	145	From July 1 to December 31, '42.
.....Do.....	3656	370	.....	.....	370	From July 1, '42.
N. P. Hopkins	3672	1450	.....	.....	1450	do
Arthur Hughes.....	2441	300	.....	.....	300	To June 30, '42.
John Hulbert.....	2426	500	.....	.....	500	do
Seth Hull.....	1772	51 97	7 58	.....	59 55	To January 15, '42.
Moses Johnson	3605	166 91	.....	.....	166 91	From December 27, '42.
.....Do.....	3643	277 50	.....	.....	277 50	From October 1, '42.
John Kane.....	2435	900	.....	211 07	688 93	To June 30, '42.
Gilbert King.....	1789	140	140	1 56	278 44	do
Hiram J. Knapier.....	3657	205	.....	.....	205	From July 1, '42.
.....Do.....	3659	110	.....	.....	110	do
George W. Knapp.....	3609	290	.....	.....	290	do
George Larsalier.....	2424	280	.....	†72 50	207 50	To June 30, '42.—†From Jan. 1, '42.
Samuel C. Lasley.....	3647	200	.....	.....	200	From July 1, '42.
Lewis & Carter.....	3617	193	.....	.....	193	do
.....Do.....	3638	117	.....	.....	117	do
.....Do.....	3642	127	.....	.....	127	do

POST OFFICE DEPARTMENT—*Contractors.*

Contractors.	No. of Route.	Contract Pay.	Additional allowance.	Reduction.	Total amount accrued.	Remarks.
David Lyon	3649	389 48			389 48	From July 1, '42.
John W. Maynard	3606	374			374	do
.....Do	3611	80			80	do
.....Do	3612	110			110	do
.....Do	3651	448			448	do
.....Do	3678	120			120	do
Samuel Morrison	2460	220			220	To June 20, '42.
Asa R. Mosher	2418*a*	425	*22 10		447 10	To June 30, '42.—†From Jan'y 8, '42.
Daniel Myers	3610	90			90	From June 30, '42.
John Miller	3608	320			320	do
Neil & Tallmadge	3601	1500			1500	From January 1, '43.
Henry Nichols	2468	298			298	To June 30, '42.
Hiram Nichols	2407	84 48			84 48	do
Luther Olds	2448	425			425	To June 30, '42.
Eliphas Orvis	1786	100			100	do
.....Do	3630	25 83	4 16		29 99	From July 1, '42, to Jan. 7, '43.
George Patten	1793	250	45 44		295 44	To June 30, '42.
Richard Peckham	3676	49			49	From July 1, '42.
E. N. Pettee	2412	1700			1700	To June 30, '42.
.....Do	3636	590			590	From July 1, '42.
Charles W. Phillips	3646	52			52	do
Benjamin Pratt	3668	196			196	do
Nathaniel Raymond	2402*pt*	199			199	To June 30, '42.
Cornelius Roosevelt	3652	284			284	From July 1, '42.
Elam Rose	2453	1760	164		1924	To June 30, '42.

David N. Salter	1790	336	16	.....	352	do
.....Do	2447	299	.....	.....	299	do
.....Do	3626	250	.....	.....	250	From July 1, '42.
.....Do	3629	145	.....	.....	145	From Jan. 1, '43.
.....Do	3655	4800	.....	.....	4800	do
.....Do	3662	125	.....	.....	125	From July 1, '42.
J. C. Saxton	1775	100	.....	†7 44	92 56	To June 30, '42.—†From Feb. 12, '42.
James L. Schoolcraft	2428	500	.....	.....	500	do
Hiram Shepherd	3661	130	.....	.....	130	From July 1, '42.
Horace W. F. Smith	3607	90	.....	.....	90	do
Isaac S. Smith	3616	1340 62	.....	.....	1340 62	From September 8, '42.
Sidney T. Smith	3633	120	.....	.....	120	From July 1, '42.
Amos Spafford	2403	52 50	17 50	.....	70	To September 30, '41.
.....Do	2440	5750	.....	821	4929	To June 30, '42.
D. & J. Spalding	3654	140	.....	.....	140	From July 1, '42.
Sampson Stewart	2470	32 67	.....	.....	32 67	From Jan. 8 to June 30, '42.
Alvah Stockwell	2415	85	8 84	51 21	42 63	To June 30, '42.
Elias Taylor	2465	248	.....	173	75	do
G. W. Taylor	2446	600	.....	.....	600	do
Enos B. Taylor	3634	325	.....	.....	325	From July 1, '42.
Phineas Thompson	2423	594	.....	.....	594	To June 30, '42.
Tillotson, Davis & Patrick	2432*pt*	3500	.....	421	3079	do
.....Do	2454	3000	.....	.....	3000	do
Tillotson, Davis & Hadduck	3625	2500	.....	.....	2500	From July 1, '42.
.....Do	3627	750	.....	.....	750	do
.....Do	3655	48	.....	.....	48	From July 1 to December 31, '42.
.....Do	3666	1495	.....	.....	1495	From July 1, '42.
.....Do	3669	345	.....	.....	345	do
.....Do	3674	2300	.....	.....	2300	do
A. E. Tomlinson	3671	139	.....	.....	139	do
Isaac Vandenburg	1771	173	.....	.....	173	To June 30, '42.

POST OFFICE DEPARTMENT—*Contractors.*

Compensation.	No. of Route.	Contract Pay.	Additional allowance.	Reduction.	Total amount accrued.	Remarks.
E. B. & S. Ward	3677	2900			2900	From July 1, '42.
Stephen V. Warren	1777	19 78	11 66		31 44	To August 21, '41.
Allen Weston	1782	196			196	To June 30, '42.
Thomas W. Wells	3602	5000			5000	From July 1, '42.
William M. Willey	3645	104			104	do
Alfred Williams	3604	1000	*404 89		1404 89	From July 1, '42.—*From Sept. 9, '42.
Orton Williams	3632	103 25			103 25	From April 1, '43.
Withey & Lewis	2456	571 50			571 50	From October 1, '41, to June 30, '42.
Benjamin Woodworth	2411	500			500	To June 30, '42.
Total for Michigan		91937 71	1337 08	5098 02	88176 77	
KENTUCKY.						
Wesley Adams	3315	30			30	To June 30, '42.
William Anderson	4840	168			168	From July 1, '42.
David Anderson	4914	195			195	do
.....Do.	4915	195			195	do
John Anderson	4927	51 75			51 75	From July 1, '42, to March 31, '43.
.....Do.	4928	59 25			59 25	do do
.....Do.	4929	98 57			98 57	do do
.....Do.	4930	176 25			176 25	do do
Archibald Baily	4901	278			278	From July 1, '42.
Banks, Landrane & Withrow	4806	4407			4407	do

J. W. Barnes	3219	480			480	To June 30, '42.
A. L. Bell	3296	325			325	do
R. S. Bell	4891	499			499	From July 1, '42.
Black & Roach	4911	1687 50			1687 50	do
Robert Boggess	3303	22 32		16 11	6 21	To October 12, '41.
Ezekiel Brashears	3265	76			76	To June 30, '42.
Ezekiel Brown	4851	400			400	From July 1, '42.
A. H. Brownlee	4851	118		†10 75	107 25	From July 1, '42.—†From April 1, '43.
John H. Bruff	3318	420			420	To June 30, 42.
.....Do	4924	267			267	From July 1, '42.
Abel Burress	3231	35			35	To June 30, '42.
Augustine Byrne	4895	200			200	From July 1, '42.
John Campbell	3274	156		19	137	To June 30, '42.
.....Do	4874	106			106	From July 1, '42.
Edward Carr	3334	185			185	do
.....Do	4838	200			200	To June 30, '42.
J. W. Chalk	3217	575		191	384	do
John G. Chiles	3206	1000			1000	do
.....Do	3211	3500			3500	do
.....Do	3213	12000			12000	do
.....Do	3258	1000		216	784	do
Archd. Clinton	3307	103	3 50		106 50	do
.....Do	4900	359			359	From July 1, '42.
William Courts, jr	3286	375		187	188	To June 30, '42.
J. G. Cowden	3243*a*	125			125	do
Jos. F. Crouch	3240	489			489	do
Crozer & Marshall	3213*a*	466			466	From July 1, '42.
.....Do	4817	1125			1125	From October 1, '42.
.....Do	4819	4417	*661 50		5078 50	To July 1, '42.—*From Oct. 1, '42.
.....Do	4880	570 66			570 66	From July 9 to Sept. 30, '42.
Griffith Crume	3278	292		169 76	122 24	To June 30, '42.

POST OFFICE DEPARTMENT—*Contractors.*

Contractors.	No. of Route.	Contract Pay.	Additional allowance.	Reduction.	Total amount accrued.	Remarks.
Jno. G. Crump	4869	200			200	From July 1, '42.
Abner Crump	4866	200			200	do
Thomas E. Cummins	4844	240			240	do
Enos Daniel	3232	794			794	To June 30, '42.
.....Do	3242	175		25	150	do
.....Do	4835	130			130	From July 1, '42.
.....Do	4837	47 48			47 48	do
.....Do	4845	694			694	do
S. C. Daniel	3259	1400		466	934	To June 30, '42.
William De Courcy	4842	485	8		493	From July 1, '42.
J. P. Dedman	3252	2300			2300	To June 30, '42.
G. D. Denton	4872	125			125	From July 1, '42.
Thomas A. Dodd	4835	94 29			94 29	From July 22, '42.
John F. Dufour	3248	100			100	To June 30, '42.
.....Do	4829	100			100	From July 1, '42.
John Eaker	4927	17 25			17 25	From April 1, '43.
.....Do	4928	16 27	6 58		22 85	From April 1 to June 15, '43.
.....Do	4929	38			38	From April 1, '43.
.....Do	4930	76 25			76 25	do
Joseph Eaton	4873	100			100	From July 1, '42.
John S. Eaves	3290	175			175	To June 30, '42.
.....Do	3308	200			200	do
.....Do	3295	300			300	To June 30, '42.
Langhorn Edwards	3276	100			100	do
William M. Edwards	3251	72 48			72 48	do

.....Do.....	4828	65	.....	.....	65	From July 1, '42.
J. M. Edrington.....	4809	180	.....	.....	180	do
.....Do.....	4810	140	.....	.....	140	do
William Elder	3210	1500	.....	.....	1500	To June 30, '42.
.....Do.....	3214	3600	.....	.....	3600	do
.....Do.....	3262	600	.....	.....	600	do
.....Do.....	4816	1900	.....	.....	1900	From July 1, '42.
.....Do.....	4867*a*	6000	.....	.....	6000	do
.....Do.....	4820	825	.....	.....	825	From July 1 to Sept. 30, '42.
Samuel Emison	3281	490	29	.....	519	To June 30, '42.
Bradley Elswick.....	3227	270	7 20	.....	277 20	do
Jesse Everett	3287	300	.....	.....	300	do
.....Do.....	3336	200	.....	47 76	152 24	do
John Evins.....	3294	330	.....	.....	330	do
S. M. Farrish.....	3220	400	.....	.....	400	do
Thos. H. Flood	4855	448	.....	.....	448	From July 1, '42.
Frederici & Pendleton....	4862	1200	.....	.....	1200	do
Freeman & Selman.....	4906	550	.....	.....	550	From January 1 '43.
H. M. Gill	3260	650	.....	.....	650	To June 30, '42.
.....Do.....	3271	250	*36 19	.....	286 19	*From Sept. 11, '41, to June 30, '42.
Charles Glover.....	3222	84	.....	35	49	To June 30, '42.
Ephraim Goble.....	3223	393	.....	.....	393	do
.....Do.....	3230	143	.....	.....	143	do
.....Do.....	3341	99	.....	.....	99	do
Green V. Goble	3225	219	.....	.....	219	do
.....Do.....	3228	443	.....	.....	443	do
S. M. Goble.....	4849	109	.....	.....	109	From July 1, '42.
.....Do.....	4850	139	.....	.....	139	do
Joseph Goodbar	3275	200	.....	19	181	To June 30, '42.
.....Do.....	3289	200	.....	.....	200	do
A. G. Gordon.....	3306	606	12 48	.....	618 48	do

POST OFFICE DEPARTMENT—*Contractors.*

Contractors.	No. of Route.	Contract Pay.	Additional allowance.	Reduction.	Total amount accrued.	Remarks.
A. G. Gordon	4920	31 50			31 50	From July 1 to December 31, '42.
.....Do	4923	225			225	From July 1, '42.
Benj. E. Grey	3293	2870			2870	To June 30, '42.
.....Do	3304	1333			1333	do
.....Do	3309	2200			2200	do
.....Do	3311	1437			1437	do
.....Do	3322	765			765	do
.....Do	4897	2500			2500	From July 1, '42.
.....Do	4907	635			635	do to Dec. 31, '42.
.....Do	4911	562 50			562 50	do to Sept. 30, '42.
.....Do	4913	3900			3900	do
.....Do	4916	1173			1173	do to Dec. 31, '42.
.....Do	4931	900			900	do
William Hackley	4843	275			275	From July 1, '42.
Samuel Hall	3221	444			444	To June 30, '42.
Wade Hampton	3229	495	70		565	do
John Hargis	3348	26 63	*29 16		55 79	To July 29, '41.—*1 month's extra pay.
J. W. Harrison	3243*b*	50			50	To June 30, '42.
R. J. A. Harrison	4852	440			440	From July 1, '42.
C. J. Helm	4836	99	*20 24		119 24	From July 1, '42. *From Sept. 9, '42.
P. T. Henderson	3349	52			52	To June 30, '42.
.....Do	4848	39			39	From July 1, '42.
John J. Henderson	4847	24			24	do
Lewis Hensley	4823	250			250	do
Herndon & McHatton	3212	5500		785	4715	To June 30, '42.

S. M. Hobbs	4879	88			88	From July 1, '42.	
Joseph H. Hough	3279	1740			1740	To June 30, '42.	
.....Do	3285	1600			1600	do	
.....Do	4882	430			430	From July 1, '42.	
Hough, Carter & Thomas	3255	4750		678	4072	To June 30, '42.	
.....Do	3282	1500			1500	do	
.....Do	3292	2500		357	2143	do	
.....Do	4803	7338	*118 38		7456 38	From July 1, '42.	*From April 16, '42.
.....Do	4877	2750	*95 82		2845 82	From July 1, '42.	*From April 16, '43.
.....Do	4896	2125	*59 92		2184 92	From July 1, '42.	*From April 16, '43.
.....Do	4887	2375	*82 68		2457 68	From July 1, '42.	*From April 16, '42.
F. V. Howell	4822	100			100	From July 1, '42.	
.....Do	4824	120			120	do	
Hughes & Smith	3306*a*	2300			2300	To June 30, '42.	
Thomas Irvin	4820	900			900	From July 1, '42.	
Robert Johnson	3247	200		35	165	To June 30, '42.	
.....Do	4830	220			220	From July 1, '42.	
Edward P. Johnson	3203	2000		132 43	1867 57	To June 30, '42.	
.....Do	3204	1500		100 02	1399 98	do	
Edward P. Johnson & Co.	3201	2400	291 11	357	2334 11	do	
.....Do	4811	2000			2000	From July 1, '42.	
.....Do	4812	1800			1800	do	
.....Do	4813	2180 64		†345 75	1834 89	do	†From October 1, '42.
.....Do	4818	3607			3607	From July 1, '42.	
.....Do	4846	3600			3600	do	
Johnson, Swigert & Hanna	3356	1114			1114	To June 30, '42.	
A. B. King	4864	364			364	From July 1, '42.	
E. F. King	4868	248			248	do	
Carter Landram	4805	175			175	do	
D. S. Lane	3208	1188			1188	To June 30, '42.	
.....Do	3209	290			290	do	

POST OFFICE DEPARTMENT—*Contractors.*

Contractors.	No. of Route.	Contract Pay.	Additional allowance.	Reduction.	Total amount accrued.	Remarks.
D. S. Lane	3254	378	.....	.....	378	To June 30, '42.
.....Do	4802	378	.....	.....	378	From July 1, '42.
.....Do	4815	1188	.....	.....	1188	do
Abel Lee	4898	389	.....	.....	389	do
A. Leeforgee	3224	999	.....	.....	999	To June 30, '42.
Wickliffe Lucas	3236	110	6 34	.....	116 34	do
.....Do	3354	195	.....	.....	195	do
Chittenden Lyon	3313	350	.....	.....	350	do
.....Do	3316	288	288	.....	576	do
.....Do	3317	219	.....	.....	219	do
.....Do	3321	600	.....	.....	600	do
.....Do	3323	198	.....	23 31	174 69	do
.....Do	3324	307	.....	76	231	do
.....Do	3325	418	14	124 14	307 86	do
.....Do	3328	118	.....	.....	118	do
.....Do	3345	220	*5 50	.....	225 50	*From Oct. 9, '41, to June 30, '42.
.....Do	3346	200	.....	.....	200	To June 30, '42.
.....Do	3347	220	440	.....	660	do
.....Do	4910	1850	82	.....	1850 82	From July 1, '42.
Henry B. Marrs	4890	163 36	.....	.....	163 36	do
..... Do	4894	220	.....	.....	220	do
James Martin	4902	48 18	.....	.....	48 18	From October 28, '42.
McAtee & Eastham	3256	1690	.....	320	1370	To June 30, '42.
.....Do	4804	2000	*108 22	.....	2108 22	From July 1, '42. *From March 5, '42.
.....Do	4817*a*	1780 75	39 90	.....	1820 65	From July 1, '42.

.....Do.....	4880	1875	*55	.....	1930	From Oct. 1, '42. *From May 14, '43.
McCormick & McCrosky .	3305	1748	.....	.....	1748	To June 30, '42.
Joseph McCown.....	3302	149 76	.....	.....	149 76	do
.....Do.	3335	175	.....	.....	175	do
.....Do.	4903	370 50	.....	.....	370 50	From July 1, '42.
.....Do.....	4904	198 36	.....	.....	198 36	do
.....Do.....	4905	119 36	.....	.....	119 36	do
A. McKaughan.....	3352	19 36	*10 41	.....	29 77	To Aug. 27,'41. *1 month's extra pay.
J. E. McMurray.....	3351	208	.....	.....	208	To June 30,'42.
Richard Morton	3244	239 02	.....	.....	239 02	From October 23, '41, to June 30, '42.
Bryant Patrick	3270	275	.....	.....	275	To June 30,'42.
John Phaup.....	3310	175	.....	.....	175	do
J. N. Philps	4883	349	.....	.....	349	From July 1, '42.
James Phipps	4860	488	.....	.....	488	do
Abraham Piles	4826	225	.....	.....	225	do
.....Do.	4827	197 96	.....	.....	197 96	do
D. Poindexter.....	3218	300	.....	.....	300	To June 30, '42.
Robt. L. Pottinger.....	4878	240	.....	†55 86	184 14	From July 1, '42. †From Aug. 1, '42.
M. A. Price	4906	550	.....	.....	550	From July 1, '42, to Dec. 31, '42.
W. H. Randall	3266	245	22 18	.....	267 18	To June 30, '42.
Vincent Redman	3253	75	50	†4 04	120 96	To June 30, '42. †From March 25 to June 30, '42.
William Reed.....	4865	350	.....	.....	350	From July 1, '42.
.....Do.	4867	250	.....	.....	250	do
Greenup Remington.....	3233	250	.....	.....	250	To June 30, '42.
.....Do.	3234	300	.....	79	221	do
.....Do.	3237	290	.....	.....	290	do
John N. Richardson.....	4853	370	.....	.....	370	From July 1, '42.
Mellville Riche.....	3246	97	.....	.....	97	To June 30, '42.
John Riddell	4832	281	.....	.....	281	From July 1, '42.
George Rings	3249	224	.....	.....	224	To June 30, '42.

POST OFFICE DEPARTMENT—*Contractors.*

Contractors.	No. of Route.	Contract Pay.	Additional allowance.	Reduction.	Total amount accrued.	Remarks.
George Rings	3250	194			194	To 30th June, '42.
W. R. Roach	4907	635			635	From January 1, '42.
.....Do	4916	1173			1173	do
R. W. Rockhold	3269	138 19	20 83		159 02	To June 30, '42.
Nimrod Routt	3238	144			144	do
.....Do	4839	140			140	From July 1, '42.
Owen Ruby	4807	96			96	do
Andrew Russell	4863	249			249	do
.....Do	4875	174			174	do
C. C. Scott	3332	62 82			62 82	From October 5, '41, to June 30, '42.
Ira Sheldon	3214	168 21			168 21	From July 1 to October 23, '41.
James Shrader	3299	75			75	To June 30, '42.
O. P. Sims	4899	405 97			405 97	From July 9, '42.
W. B. Skean	3267	265			265	To June 30, '42.
F. H. Skinner	4932	36 58			36 58	From October 23, '42.
James Smith	3215	75			75	To June 30, '42.
.....Do	4821	74 48			74 48	From July 1, '42.
Smith & Hearin	4912	2300			2300	do
Smith & Moore	3264	268			268	To June 30, '42.
.....Do	3268	375			375	do
.....Do	4825	350			350	From July 1, '42.
A. H. Srygley	3283	275			275	To June 30, '42.
.....Do	4886	299 72			299 72	From July 1, '42.
Lewis Stiles	3277	300			300	To June 30, '42.
C. M. Strader	3243	3000			3000	do

.....Do.....	4834	5000	.....	.....	5000	From July 1, '42.
Thomas H. Stout.....	3235	600	7 84	200	407 84	To June 30, '42.
George Stovall.....	3343	174	.....	.....	174	do
Robert Strong.....	3357	105	.....	.....	105	do
David Tate.....	4857	110	*6 24	.....	116 24	From July 1, '42. *From Aug. 24, '42.
Chapman Taylor.....	3326	250	.....	49	201	To June 30, '42.
Thomas W. Taylor.....	4909	68 96	.....	.....	68 96	From July 1, '42.
John I. Thomas.....	3241	120	14 24	†8 11	126 13	To June 30, '42.—†From Sept. 22, '41, to June 30, '42.
Samuel B. Thomas.....	3257	6750	.....	†467 39	6282 61	To June 30, '42.—†From Dec. 1, '41, to June 30, '42.
William Thurman.....	3273	200	.....	†30 46	169 54	To June 30, '42.—†From March 23 to June 30, '42.
W. C. Tichenor.....	3298	234 84	.....	.....	234 84	To June 30, '42.
William Tolle	4888	95	.....	.....	95	From July 1, '42.
.....Do.....	4889	195	.....	.....	195	do
Daniel Trabue, jr.....	3272	170	.....	.....	170	To June 30, '42.
.....Do.....	4876	295	.....	.....	295	From July 1, '42.
John W. Turner.....	3205	266	.....	.....	266	To June 30, '42.
.....Do.....	4856	175	.....	.....	175	From July 1, '42.
O. M. Weeden.....	4858	1499	.....	.....	1499	do
William Wells.....	4859	695	.....	.....	695	do
V. S. White.....	3280	339	*6 77	.....	345 77	To June 30, '42.—*From Aug. 6, '41, to June 30, '42.
Wiand & Crow.	4808	1248	.....	.....	1248	From July 1, '42.
Tobias Wilhoit.....	3207	150	.....	.....	150	To June 30, '42.
.....Do.....	4814	210	.....	.....	210	From July 1, '42.
Joseph Willis.	3333	300	.....	.....	300	To June 30, '42.
.....Do.....	4881	300	.....	.....	300	From July 1, '42.
James Wilson	3314	113	.....	.....	113	To June 30, '42.
William Wilson.....	3319	68	.....	.....	68	do

POST OFFICE DEPARTMENT—*Contractors.*

Contractors.	No. of Route.	Contract Pay.	Additional allowance.	Reduction.	Total amount accrued.	Remarks.
William Wilson	4925	88 48	.....	.....	88 48	From July 1, '42.
Elijah Wood	4926	540	.....	.....	540	do
H. Woodyard	4841	104 50	.....	.....	104 50	do
Silas Woolverton	4854	449	.....	.....	449	do
Total for Kentucky	.....	205022 95	2628 05	5629 89	202021 11	
INDIANA.						
M. D. Abbott	2680	51 75	.....	.....	51 75	From Sept. 15, '41, to June 30, '42.
N. & E. Adamson	3895	52	.....	.....	52	From July 1, '42.
George Arnold	2559	550	.....	16	534	To June 30, '42.
A. J. Athon	3894	288	.....	.....	288	From July 1, '42.
R. S. Baily	2509	3250	*20 17	.....	3270 17	To June 30, '42. *From Sept. 7, '41, to June 30, '42.
.....Do	2587	395	380	.....	775	To June 30, '42.
.....Do	2590	610	.....	.....	610	do
.....Do	2596	1000	.....	.....	1000	do
.....Do	2600	232	.....	†38 93	193 07	†From Feb. 4 to June 30, '42.
.....Do	2605	260	.....	.....	260	To June 30, '42.
V. Baker	2652	448	.....	.....	448	do
W. J. Barnett	2613	630	.....	420	210	do
Daniel R. Bearss	3821	799	.....	.....	799	From July 1, '42.
Purdon Beauchamp	2586	200	.....	.....	200	To June 30, '42.

Peter Beers	2522	760				760	do
.....Do	2531	594				594	do
Henry Berry, jr.	2528	140				140	do
.....Do	2534	400				400	do
Joseph Bickley	2606	149	15			149	15 From Nov. 26, '41, to 30th June, '42.
Nathan Billings	2601	105				105	To June 30, '42.
Mary Black	2593	300				300	do
*Wm. A. Bliss	3927	987				987	From July 1, '42.
John Boner	2519	45				45	To June 30, '42.
.....Do	2523	145			14 48	130	52 do
.....Do	2542	45				45	do
.....Do	2550	260				260	do
.....Do	2551	190			†58 12	131	88 †From Aug. 28, '41, to June 30, '42.
.....Do	2552	245				245	To June 30, '42.
.....Do	3846	165				165	From July 1, '42.
Catharine Boston	2610	130				130	To June 30, '42.
Anthony Bowen	2648	190			†106 86	83	14 †From July 20, '41, to June 30, '42.
.....Do	2657	140				140	
.....Do	3890	125				125	From July 1, '42.
.....Do	3899	75				75	do
Jeremiah Bowen	2641	775				775	To June 30, '42.
.....Do	2642	775				775	do
.....Do	2654	175			56 84	118	16 do
Isaac Boyle	2606	38	04			38	04 To Nov. 25, '41.
John D. Brady	2520	130				130	To June 30, '42.
James Brady	3838	70				70	From July 1, '42.
Samuel Brandon	2604	156				156	To June 30, '42.
Benj. Branham & Co.	2543	2796				2796	do
Nathan Brison	3828	123				123	From July 1, '42.
R. L. Britton	2623	254				254	To June 30, '42.
Ezekiel Brown	3810	350				350	From July 1, '42.

POST OFFICE DEPARTMENT—*Contractors.*

Contractors.	No. of Route.	Contract Pay.	Additional allowance.	Reduction.	Total amount accrued.	Remarks.
George Brown	3931	593			593	From July 1, '42.
Do	3932	298			298	do
Do	3934	292			292	do
Do	3936	248			248	do
L. R. Brownell	2636	1480		123	1357	To June 30, '42.
Do	2637	150			150	do
Wm. H. Buford	3910	68 25			68 25	From October 1, '42.
John Burton	3869	938 65			938 65	From August 1, '42.
Sanford Calvert	2660	119			119	To June 30, '42.
Do	3907	102			102	From July 1, '42.
John Carpenter	2658	149			149	To 30th June, '42.
Jacob D. Cassett	2668	39 13	16 83	7 43	48 53	To September 10, '41.
Elijah Chapman	2558	699		53	646	To 30th June, '43.
Do	2568	350			350	do
Do	2575	290			290	do
Do	2576	690		241 27	448 73	do
Do	3875	270			270	From July 1, '42.
John Cole	2540	300	38 25	144	194 25	To June 30, '42.
Do	2545	550			550	do
Benj. Cole	2544	185			185	do
Stephen Cole	2617	121 87			121 87	To August 15, '41.
Connable & Cunningham	3817	88 50			88 50	From July 1, '42 to March 31, '43.
Thomas Cornell	3900	120			120	From 1st July, '42.
Thomas Curl	3896	175			175	do
William Cutshall	3853	25 10	9 16		34 26	From July 1 to September 22, '42.

James G. Davis	2573	270			270	To June 30, '42.
W. T. & S. Davis	2555*a*	800		†109 66	690 34	To June 30, '42.—†From July 15, '41, to June 30, '42.
Jonathan R. Davis	3854	45			45	From 1st July, '42.
Davis & Seely	3930	387 64			387 64	do
De Fries & Day	2638	104			104	To 30th June, '42.
J. T. Douglass	2665	484		288	196	do
Douglass & Owen	2511	173 92			173 92	To August 2, '41.
Peter Dunkle	2603	241 25			241 25	To September 30, '41.
Dunkle & Vanness	2511	1826 08			1826 08	From August 2, '41, to June 30, '42.
.....Do	3910	22 75			22 75	From July 1 to September 30, '42.
S. W. Dunn	2663	180			180	To June 30, '42.
Jonathan Eads	2532	155			155	do
.....Do	2535	156			156	do
James Eaton	2539	62 50			62 50	To September 30, '41.
Hiram Eaton	2539	187 50			187 50	From October 1, '41, to June 30, '42.
Eldridge & Cummings	2620	2000			2000	To June 30, '42.
Robert Elliot	3851	236	*2 95		238 95	From July 1, '42.—*From Feb. 17, '43.
Samuel Emison	2560	1200			1200	To June 30, '42.
Emison & Markle	2564	2500		840 37	1659 63	do
.....Do	2592	153		17	136	do
.....Do	2611	250			250	do
A. Estep	3827	190			190	From 1st July, '42.
.....Do	3832	548			548	do
Jesse Everett	3880	160			160	do
.....Do	3881	168			168	do
Peter Fetters	3023	75			75	do
J. H. Fitspatrick	3929	354 54			354 54	From August 11, '42.
Frederick Fleenor	2566	260			260	To 30th June, '42.
..... Do	2567	135		52	83	do
John Frink	2626	70			70	To February 14, '42.

POST OFFICE DEPARTMENT—*Contractors.*

Contractors.	No. of Route.	Contract Pay.	Additional allowance.	Reduction.	Total amount accrued.	Remarks.
John Frost	2602	365	.....	.....	365	To June 30, '42.
Jeptha Garrigus	2589	48	.....	.....	48	do
Jos. W. Gilbert	3822	454	.....	.....	454	From July 1, '42.
Wesley Goodwin	2518	100	.....	.....	100	To June 30, '42.
David Graham	3924	300	.....	.....	300	From 1st July, '42.
Absalom Hall	3888	172	.....	.....	172	From July 1, '42.
James Hamilton	3825	185	.....	.....	185	do
John W. Hancock	3837	50	.....	.....	50	do
Wm. Harrington	3898	576	.....	.....	576	do
Roger M. Hartley	2538	225	.....	†63 38	161 62	To June 30, '42. †From Nov. 8, '41, to 30th June, '42.
George W. Harvey	2521	891 76	.....	262 68	629 08	To June 30, '42.
.....Do.	2633	372	.....	†80 06	291 94	†From Nov. 7, '41, to June 30, '42.
Christian Hefler	3817	29 50	.....	.....	29 50	From April 1, '43
Sampson Hensley	2561	105	17 50	†31 69	90 81	To December 31, '41. †From July 4 to December 31, '41.
.....Do.	2565	175	.....	.....	175	
Hickcox & Pettingill	2591	1500	.....	.....	1500	To June 30, '42.
Joseph V. Hill	2577	1026	.....	.....	1026	do
.....Do.	3882	646	.....	.....	646	From July 1, '42.
Peter Hill	2645	256	.....	.....	256	To June 30, '42.
Holcomb & Yost	3918	216	.....	.....	216	From July 1, '42.
Samuel Hoover	3818	37 50	.....	.....	37 50	do
.....Do.	3826	136	.....	.....	136	do
Isaac Houss	3820	99	.....	†17 39	81 61	†From Oct. 31, '42, to 30th June, '43.

Thomas Huff	3877	175			175	From April 1, '43.
Johnson & Helvey	2640	600	70	†217 09	452 91	To June 30, '42. †From Sept. 1, '41, to 30th June, 42.
Henry W. Jones	3885	187 50			187 50	From July 1, '42, to March 31, '43.
Jacob Jones	3811	1189			1189	From July 1, '42.
.....Do.	3908	570			570	do
Kelso & McPheters	3862	351 50			351 50	From July 1, '42, to Dec. 31, '42.
Robert Kinnear	2548	270			270	To June 30, '42.
.....Do.	2549	160			160	do
Kinnear & Pugh	3850	650	*34 84		684 84	*From July 1, '42, to January 14, '43.
John C. Kinney	3928	75			75	From July 1, '42.
George Leonard	3812	1200			1200	do
Wm. B. Lewis	3841	185			185	do
Carter Likins	3860	1140			1140	do
John Lister	2505	149	*60 09	†38 61	170 48	To June 30, '42. *From Nov. 3, '41, to 30th June, 42. †From Nov. 1, '41, to June 30, '42.
.....Do.	2508	349	69 80		418 80	To June 30, '42.
.....Do.	2510	397			397	do
.....Do.	2513	190			190	do
.....Do.	2524	249			249	do
.....Do.	2525	234			234	do
.....Do.	2526	199			199	do
.....Do.	2527	189	*11 12		200 12	*From Aug. 23, '41, to 30th June, '42.
.....Do.	2529	69			69	To June 30, '42.
.....Do.	2530	159		5	154	do
.....Do.	3809	708 01			708 01	From December 23, '42.
Mahon, Thompson & Comparet	2603	723 75			723 75	From Oct. 1, '41, to 30th June, '42.
.....Do.	2617	855 77			855 77	From Aug. 15, '41, do.
James B. Mann	3887	130			130	From July 1, '42.

POST OFFICE DEPARTMENT—*Contractors.*

Contractors.	No. of Route.	Contract Pay.	Additional allowance.	Reduction.	Total amount accrued.	Remarks.
Isaac Matkins	3938	73 50			73 50	From October 1, '42.
Lewis McClane	2515	140			140	To June 30, '42.
.....Do.	2516	180	*6 64		186 64	*From March 18 to 30th June, 42.
.....Do.	3815	138			138	From July 1, '42.
Harrison McDaniel	3835	285			285	do
Andrew McIntire	3909	120			120	do
George McKehan	3852	78			78	do
James McKee	3885	62 50			62 50	From April 1, '43.
Green McKinley	3889	1250			1250	From July 1, '42.
John McKenney	2594	600			600	To June 30, '42.
Joseph H. McMaken	3935	115			115	From July 1, '42.
J. H. McNutt	2671	196			196	To June 30, '42.
Alexander McPheeters	3862	351 50			351 50	From January 1, '43.
.....Do.	3863	68 75			68 75	From April 1, '43.
J. M. & J. C. McPheeters	3863	206 25			206 25	From July 1, '42, to March 31, '43.
.....Do.	3867	525			525	do do
Anthony Milan	3866	5 70			5 70	From July 1 to July 16, '42.
Samuel Milholland	3891	337 50			337 50	From July 1, '42, to March 31, '43.
Josiah Mongar	3933	782 60			782 60	From July 9, '42.
Samuel Moore	3864	548			548	From July 1, '42.
Silas Moore	3858	1432	*66 52		1498 52	From July 1, '42. *From Sept. 1, '42, to June 30, '43.
John Morrison	2537	197			197	To June 30, '42.
.....Do.	3824	217 05		†44 50	172 55	From July 14, '42. †From Jan. 1, '43.
.....Do.	3839	175			175	From July 1, '42.

.....Do.....	3840	100	.....	.....	100	do	
Frederick Myers.....	3873	300	.....	†74 01	225 99	From July 1, '42.	†From Aug. 5, '42.
Wm. & Agnes Newland..	2554	300	.....	.....	300	To June 30, '42.	
.....Do.....	2562	400	*13 74	.....	413 74	To June 30, '42.	*From January 1 to June 30, '42.
William Newland	3856	250	.....	.....	250	From July 1, '42.	
.....Do.....	3865	120	.....	.....	120	do	
.....Do.....	3867	220	*11 48	.....	231 48	From July 1, '42.	*From Jan. 13, '43.
Isaac Norris	2667	224	.....	.....	224	To June 30, '42.	
.....Do.....	3830	245	.....	.....	245	From July 1, '42.	
R. G. Norvell.....	2673	514 48	.....	.....	514 48	To June 30, '42.	
James Oliphant	3861	410	.....	.....	410	From July 1, '42.	
John O'Neal.....	2679	50	.....	.....	50	To June 30, '42.	
.....Do.....	3872	150	.....	.....	150	From July 1, '42.	
Arnold Peckham	3842	99	.....	.....	99	do	
Hiram S. Pelton	2625	800	.....	.....	800	To 30 June, '42.	
.....Do.....	3921	400	.....	.....	400	From July 1, '42.	
J. W. Pierson	2553	200	.....	.....	200	To June 30, '42.	
George Plank	2616	28 72	.....	.....	28 72	do	
Jonathan Pruett	2588	245	.....	.....	245	do	
John Pugh	3848	69	.....	.....	69	From July 1, '42.	
J. W. Purviance.....	3901	132	.....	.....	132	do	
William Rees	2609	836	72	.....	908	To June 30, '42.	
James Rhoads, jr.....	3806	60	*52 50	.....	112 50	From July 1, '42.	*From Aug. 16, '42.
William T. Ross	2634	212 48	.....	.....	212 48	To June 30, '42.	
William L. Ross	3892	1286	.....	.....	1286	From July 1, '42.	
.....Do	3905	584	.....	.....	584	do	
.....Do.	3913	1181	.....	.....	1181	do	
.....Do.	3914	369	.....	.....	369	do	
.....Do.	3915	1279	.....	.....	1279	do	
A. L. Ross & Co.	3802	1400	.....	.....	1400	do	

POST OFFICE DEPARTMENT—*Contractors.*

Contractors.	No. of Route.	Contract Pay.	Additional allowance.	Reduction.	Total amount accrued.	Remarks.
A. L. Ross & Co	3805	5000	.....	.....	5000	From July 1, '42.
Christian Schmick	3816	134	.....	.....	134	do
Scott & Glenn	3808	644	.....	.....	644	do
Setchel, Childs & Warner	2583	800	.....	.....	800	To June 30, '42.
Emsley Shadday	3817	192	.....	14	178	From July 1, '42.
William Silver	3814	195	.....	.....	195	From July 1, '42.
John Smith	2675	298	.....	.....	298	To June 30, '42.
George Smith	2622	742	15 32	570 43	186 89	do
Smith, Likins & Vance	2557	2000	.....	190	1810	do
D. D. Spangler	3844	5 77	.....	.....	5 77	From April 8, '43.
Daniel Spencer	3870	798	22 16	†119 27	700 89	From July 1, '42.—†From April 20, '42.
J. W. Spencer	3871	249 50	.....	.....	249 50	From July 1, '42.
Samuel G. Sperry	3916	234	.....	.....	234	do
.....Do	3917	125	.....	.....	125	do
James Stackhouse	3912	190	.....	.....	190	do
John N. Stephenson	3925	140	.....	.....	140	do
Jesse Stevens	2514	260	.....	.....	260	To June 30, '42.
.....Do	2517	150	.....	.....	150	do
William Stewart	2674	192	.....	.....	192	do
Stewart & Mongar	2643	1100	.....	.....	1100	do
Peter Sunderland	3904	379	*13 46	.....	392 46	From July 1, '42.—*From Oct. 9, '42, to Feb. 5, '43.
T. W. Sunman	2541	60	.....	.....	60	To June 30, '42.
.....Do	3843	70	.....	.....	70	From July 1, '42.
Joseph Swope	2599	220	.....	.....	220	To June 30, '42.

.....Do.....	3897	300	.....	.....	300	From July 1, '42.
Sam'l D. Tabor	2624	240	240	.....	480	To June 30, '42.
Edmond Terrill	2547	75	.....	.....	75	do
William Thatcher	2607	300	*150	.....	450	To June 30, '42.—*From Oct. 1, '41, to June 30, '42.
Jonathan Thomas	2639	600	.....	.....	600	To June 30, '42.
C. S. Thompson	3926	235	.....	.....	235	From July 1, '42.
*John Thomson.....	2656	75	.....	.....	75	To June 30, '42.
Asa Thorn	3884	230	.....	.....	230	From July 1, '42.
Frederick Tuttle	3920	369	.....	.....	369	do
Ralph Vanhorn	2585	260	.....	.....	260	To June 30, '42.
Abijah Vanness	2618	340	*125 32	140	325 32	To June 30, '42.—*From Sept. 12, '41, to June 30, '42.
.....Do.....	2619	650	.....	.....	650	To June 30, '42.
David R. Van Winkle.....	2629	18 83	7 50	.....	26 33	To Sept. 15, '41.
John Vawter.....	3829	72	.....	.....	72	From July 1, '42.
.....Do.....	3857	84	.....	.....	84	do
John & Peter Voorhees...	2501	1450	.....	.....	1450	To June 30, '42.
.....Do.....	2502	1400	.....	.....	1400	do
.....Do.....	2503	3500	.....	2000	1500	do
.....De.....	2506	1629	.....	.....	1629	do
.....Do.....	2533	547 40	.....	182 46	364 94	do
.....Do.....	3803	2725	.....	.....	2725	From July 1, '42.
.....Do.....	3804	1200	.....	.....	1200	do
.....Do.....	3807	2800	.....	.....	2800	do
.....Do.....	3834	31 07	.....	.....	31 07	From June 2, '43.
Nathan Walden.....	3845	2000	.....	.....	2000	From July 1, '42.
John Walker	3813	131	.....	.....	131	do
.....Do.....	3823	124	.....	.....	124	do
.....Do.....	3911	224	.....	.....	224	do
Alonson Warner	2519	100	200	.....	300	To June 30, '42.

POST OFFICE DEPARTMENT—*Contractors.*

Contractors.	No. of Route.	Contract Pay.	Additional allowance.	Reduction.	Total amount accrued.	Remarks.
Alonson Warner	2581	190	.....	.....	190	To June 30, '42.
.....Do	3879	275	.....	.....	275	From July 1, '42.
Norman Warriner	3922	310	.....	.....	310	do
R. M. Welton	3919	44 60	.....	.....	44 60	From 1 July, '42, to Jan. 7, '43.
William West	2644	62 40	.....	.....	62 40	To June 30, '42.
.....Do	3833	130	.....	.....	130	From July 1, '42.
George W. L. White	2580	84	.....	.....	84	To June 30, '42.
James F. Whitham	3849	249	10 33	†93 69	165 64	From July 1, '42.—†From Sept. 29, '42.
Lorenzo D. Whitson	2662	80	.....	.....	80	To June 30, '42.
.....Do	3855	180	.....	.....	180	From 1st July, '42.
Benj. F. Whitson	3876	190	.....	†70 68	119 32	From July 1, '42.—†From Sept 1, '42.
David Wilkins	2669	104	.....	12	92	To June 30, '42.
Spencer Wiley	3836	130	.....	.....	130	From 1st July, '42.
Nath. Wilson	3834	358 93	.....	.....	358 93	From July 1, '42, to June 2, '43.
Wingate & Cromwell	3874	224	.....	.....	224	From July 1, '42.
John Wise	2578	700	.....	.....	700	To June 30, '42.
.....Do	2584	900	.....	.....	900	do
.....Do	3878	700	.....	.....	700	From July 1, '42.
.....Do	3883	1500	.....	.....	1500	do
J. S. &. W. J. Wise	2556	11700	.....	†1234 67	10465 33	To June 30, '42.—†To March 28, '42.
.....Do	3859	10260	.....	.....	10260	From July 1, '42.
Stephen Wood	3937	87 48	.....	.....	87 48	do
Total for Indiana	.....	147288 60	1737 68	8048 57	139240 03	

ILLINOIS.						
Robert Allen	2701	9750		5050	4700	To June 30, '42.
.....Do	2707	4750			4750	do
.....Do	2714	1750	3500		5250	do
Leonard Andrews	2800*a*	175	47		222	do
.....Do	2838	800			800	do
R. Annin	4103	737 50			737 50	From July 1 to Sept. 30, '42.
Leonard Ashton	2708	944 24	164		1108 24	To June 30, '42.
.....Do	2709	639 76			639 76	do
.....Do	2710	1276 72		968 40	308 32	do
.....Do	2711	528 24			528 24	do
.....Do	2712	670 24	*21 50		691 74	do *From October 1, '41, to March 31, '42.
.....Do	2716	476 48			476 48	To June 30, '42.
James Atwater	4211	188			188	From July 1, '42.
R. S. Bailey	2795	745		132 59	612 41	To June 30, '42.
Moses Baldwin	2868	700		266 46	433 54	do
George Barnes	4231	175 94			175 94	From August 11, '42.
Wm. Barrick	2720	365			365	To June 30, '42.
Thomas Baswell	4129	1200			1200	From July 1, '42.
Benjamin Bates	2816	120			120	To 30th June, '42.
.....Do	4163	100			100	From 1st July, '42.
E. W. Beach	2812	52			52	To June 30, '42.
Beers & Richmond	2790	862 80	86	186 48	762 32	do
William Berry	2721*a*	140			140	do
.....Do	2844	440			440	do
.....Do	4121	99			99	From July 1, '42.
.....Do	4122	150			150	do
Josiah Blackman	2729	1690		563	1127	To June 30, '42.
Wm. M. Boling	4152	322			322	From July 1, '42.

POST OFFICE DEPARTMENT—*Contractors.*

Contractors.	No. of Route.	Contract Pay.	Additional allowance.	Reduction.	Total amount accrued.	Remarks.
Hiram Boyle	2819	240	18		258	To June 30, '42.
Do	2865	455			455	do
Seth D. Britton	2836	461 50	135 93	19	578 43	do
Britton, Gleason & Pendleton	4188	282			282	From July 1, '42.
George Burnap	2829	60 15	14 16		74 31	To November 7, '41.
Burnap & Seward	2744	450		221 50	228 50	To June 30, '42.
Thomas Burnett	4169	1190			1190	From July 1, '42.
Butler & Means	4159	529 41			529 41	do to February 1, '43.
Do	4187	2300			2300	do
Porter S. Chapman	4200	174			174	do
Curtis Clark	2813	320			320	To June 30, '42.
John Cochran	2776	300			300	do
David Coles	2845	185			185	do
Oliver Condy	4142	195			195	From July 1, '42.
Alexander Conlee	2756	567			567	To June 30, '42.
Samuel Copeland	4134	100			100	From January 1, '43.
James Corrie	4124	98			98	From July 1, '42.
Thomas H. Cory	4149	250			250	do
John D. Cowles	4201	745 50			745 50	From October 1, '42.
Leet Craig	4192	250			250	From July 1, '42.
James Crawford	4174	200			200	do
Bryan Cross	4103	737 50			737 50	From October 1 to December 31, '42.
Do	4155	1950			1950	From July 1 to December 31, '42.
J. G. Davidson	2706	1200			1200	To June 30, '42.

Davidson, Whitney & Pitkin	4106	1500	.....	.....	1500	From July 1, '42.
Isaac Dement	4134	100	.....	.....	100	From July 1 to December 31, '42.
A. R. Dempster	4202	120	.....	.....	120	From July 1, '42.
Aaron Dickerson	2766	694	.....	.....	694	To June 30, '42.
Dickerson & Gooch.....	2761	3060	.....	.....	3060	do
Solomon Dodge	4182	100	.....	.....	100	From July 1, '42.
James E. Dunn	4167	140	.....	†17 65	122 35	do †From Jan. 26, 42.
Eads & Carnes	4189	143	.....	.....	143	From July 1, '42.
Daniel Earp	2713	275	.....	.....	275	To June 30, '42.
.....Do.....	4111	149	.....	.....	149	From July 1, '42.
Edwards & Johnson	4160	137 48	.....	.....	137 48	do
John Ellis.....	2728	380	71 24	.....	451 24	To June 30, '42.
.....Do.....	2732	425	209	378 48	255 52	do
.....Do.....	4128	399 86	.....	.....	399 86	From August 11, '42.
Emison & Green.....	2723	4500	.....	48	4452	To June 30, '42.
.....Do.....	4119	2500	.....	.....	2500	From July 1, '42.
Harmon H. Eurl	2862	132	.....	.....	132	To June 30, '42.
Eversol & Brown.....	2823	420	.....	.....	420	do
Fellows & Burroughs	4198	1400	.....	.....	1400	From July 1, '42.
Alexander Ferguson	2722	13800	*518 13	.....	14318 13	To June 30,'42. *Fr. Ap. 5 to June 30,'42.
.....Do.....	4118	13855	.....	.....	13855	From July 1, '42.
Jacob Fowler	2775	950	.....	.....	950	To June 30, '42.
.....Do.....	2779	349	.....	.....	349	do
.....Do.....	2781	275	.....	.....	275	do
John Frink.....	2784	710	.....	.....	710	To 30th June, '42.
.....Do.....	2785	4500	.....	.....	4500	do
.....Do.....	2798*a*	1720	.....	.....	1720	do
.....Do.....	2802	460	.....	†77 14	382 86	To June 30, '42. †From March 16 to June 30, '42.
.....Do.....	2803–4	5000	.....	.....	5000	To June 30, '42.
.....Do.....	2805	881	50	.....	931	do

POST OFFICE DEPARTMENT—*Contractors.*

Contractors.	No. of Route.	Contract Pay.	Additional allowance.	Reduction.	Total amount accrued.	Remarks.
John Frink	2807	400			400	To June 30, '42.
Do	2809	1500	*22 54		1522 54	do *From Nov. 2, '41, to June 30, '42.
Do	2811	3000		2000	1000	To 30th June, '42.
Do	2820	400			400	do
Do	2832	675	39 66	†338 59	376 07	To June 30, '42. †From Oct. 16, '41, to June 30, '42.
Do	2835	920		464	456	To June 30, '42.
Do	4108	695			695	From July 1, '42.
Do	4183	120	10		130	do
Do	4184	6500			6500	do
Do	4185	164 58			164 58	From Aug. 20, '42, to June 16, '43.
Do	4197	945			945	From July 1, '42.
Do	4203	159	12		171	do
Do	4204	2000			2000	do
Do	4207	150		†49 72	100 28	do †Fr. Aug. 17, '42.
Do	4208	155			155	From July 1, '42.
Do	4209	3000			3000	do
Do	4210	300			300	do
Do	4212	1200			1200	do
Do	4219	580			580	do
Do	4225	78			78	do
Do	4224	53 47			53 47	From July 1 to Sept. 20, '42.
Frink & Winters	2798	2700			2700	To June 30, '42.
Daniel Fuller	4222	70			70	From July 1, '42.

William Galloway	4105	498			498	do
William Gill	4223	59 29			59 29	From September 16, '42.
Gilbraith, Hackelton & Porter	4186	4000			4000	From July 1, '42.
.....Do	4206	1400			1400	do
Guilford W. Gooch	4168	686 50			686 50	From January 1, '43.
Canfield S. Hamilton	4165	550			550	From July 1, 42.
.....Do	4158	545			545	do
Hamilton & Fullerton	2777	300			300	To June 30, '42.
Adam Hance	2861	350			350	do
John Harris	2867	198			198	do
Samuel Hawkins	2734	1700	82		1782	do
.....Do	2736	250		102	148	do
.....Do	2738	300		62 41	237 59	do
Alexander D. Hay	2746	2500			2500	do
.....Do	4143	2000			2000	From July 1, '42.
.....Do	4145	1500			1500	do
Daniel Hay	2724	5000			5000	To June 30, '42.
....Do	2727	2295			2295	do
....Do	2743	150			150	do
....Do	2825	350			350	do
James P. Haynes	4131	1985			1985	do
Wm. Henry	4133	710 37			710 37	From August 10, '42.
A. F. Herrick	4166	800			800	From July 1, '42.
Richard Hick	4120	2450			2450	do
Daniel D. Hicks	4162	247			247	do
Seth Hilton	2817	160			160	To June 30, '42.
.....Do	4180	140			140	From July 1, '42.
Otho Hinton	4101	4350			4350	do
.....Do	4102	4400			4400	do
.....Do	4103	1475			1475	From January 1, '43.

POST OFFICE DEPARTMENT—*Contractors.*

Contractors.	No. of Route.	Contract Pay.	Additional allowance.	Reduction.	Total amount accrued.	Remarks.
Otho Hinton	4104	750			750	From Jan. 1, '43.
Do	4113	3635			3635	From July 1, '42.
Do	4115	2412			2412	do
Do	4155	3900			3900	From Jan. 1, '43.
Leander Hogle	2842	175			175	To June 30, '42.
Do	4217	95			95	From July 1, '42.
William H. Holcomb	2780	1200			1200	To June 30, '42.
Do	2788	2000	351		2351	do
Do	2791	248 50			248 50	do
Do	2858	897			897	do
Do	4107	2921 25			2921 25	From October 1, '42.
Do	4159	369 59			369 59	From February 2, '43.
Do	4170	1218 68			1218 68	From August 11, '42.
Do	4175	189			189	From July 1, '42.
Do	4190	447			447	do
Benjamin Hoyt	4179	175			175	do
Huddleston & Hodges	4148	775			775	do
Do	4150	400			400	do
Hughes, Kelly & Kelly	4171	205 56			205 56	From July 1, '42, to Jan. 31, '43.
James H. Johnson	2859	160			160	To June 30, '42.
Martin Johnson	4127	55 16			55 16	From July 1 to Nov. 25, '42.
Johnson & Haynes	4130	3125			3125	From July 1, '42.
Jones & Bagwell	2726	870			870	To June 30, '42.
A. R. Kenner	4123	450			450	From July 1, '42.

Willard Keyes	2765	2000	.....	†87 75	1912 25	To June 30, '42.—†From Oct. 1, '41, to June 30, '42.
James M. Killip	2854	440	.....	.....	440	To June 30, '42.
Samuel Kreider	4181	275	.....	.....	275	From July 1, '42.
Silas Lackey	2737	200	.....	.....	200	To June 30, '42.
.....Do	4135	140	.....	.....	140	From July 1, '42.
*H. G. & N. B. Lawrence	4164	1390	.....	.....	1390	do
John Laws	4117	200	.....	.....	200	do
Henry Ledbetter	4114	195	.....	.....	195	do
A. B. Leggett	2828	200	.....	.....	200	To June 30, '42.
David Markley	4178	169	.....	.....	169	From July 1, '42.
R. N. Matthews	2837	500	.....	66	434	To June 30, '42.
David McAlister	2758	575	14	.....	589	do
.....Do	2760	249	.....	98	151	do
.....Do	2762	1644	.....	1302	342	do
.....Do	2763	420	.....	224	196	do
.....Do	2770	324	162	.....	486	do
.....Do	4168	686 50	.....	.....	686 50	From July 1 to December 31, '42.
J. E. McClun	4215	149	.....	†36 39	112 61	From July 1, '42. †From Dec. 30, '42.
.....Do	4216	439	.....	.....	439	From July 1, '42.
A. B. & J. E. McClun	2808	977	.....	168	809	To June 30, '42.
Hugh McDonough	2864	140	.....	.....	140	do
John McLean	4125	1180	.....	.....	1180	From July 1, '42.
.....Do	4141	250	.....	.....	250	do
Francis Miller	4154	160	.....	.....	160	do
Adam L. Mills	2703	3150	.....	.....	3150	To June 30, '42.
.....Do	2704	5100	.....	.....	5100	do
.....Do	2717	1800	.....	.....	1800	do
Robt. Morrison	2741	699	53	317	435	do
.....Do	2747	699	135 68	.....	834 68	do
.....Do	2749	199	39	.....	238	do

POST OFFICE DEPARTMENT—*Contractors.*

Contractors.	No. of Route.	Contract Pay.	Additional allowance.	Reduction	Total amount accrued.	Remarks.
R. & J. M. Morrison	4146	299			299	To July 1, '42.
George Myers	2792	600			600	To June 30, '42.
.....Do	2794	400			400	do
Geo. W. Parks	2783	175			175	do
Parker & Donaldson	2796	50			50	do
George Peckenpaugh	2855	630			630	do
Alfred W. Perry	4107	973 75			973 75	From July 1 to Sept. 30, '42.
Jonathan Pettit	4139	480	*4 15		484 15	From July 1, '42. *From May 2, '43.
Samuel Powers	4110	273 72			273 72	From July 1, '42.
Pumyea & Wickoff	2850	192			192	To June 30, '42.
.....Do	2855	630			630	do
John Purvine	2849	280			280	do
E. P. Rogers	2748	1475			1475	do
.....Do	2751	125			125	do
Christian Routszong	4193	45			45	From July 13, '42.
Ezekiel Sampson	2839	200			200	To June 30, '42.
M. D. Sanford	4172	199			199	From July 1, '42.
.....Do	4177	120			120	do
I. D. Sayre	2810	145	16 50	10 80	150 70	To June 30, '42.
John Scott	2730	5000	34 24	513 76	4520 48	do
.....Do	2753	1500		594 48	905 52	do
.....Do	2814	850			850	do
Israel Seaward	2754	400			400	do
John B. Seaward	4109	2500			2500	From July 1, '42.
Parley Silloway	2827	280			280	To June 30, '42.

M. G. Smith	4191	391			391	From July 1, '42.
John Smith	4132	140	11 66		151 66	do
Smith & Harris	4214	200			200	do
John G. Sparks	4136	240			240	do
Ezekiel Springer	4156	298			298	do
Joseph Stevens	2771	1270			1270	To June 30, '42.
.....Do	2860	220		72 34	147 66	From Oct. 21, '41, to 30th June, '42.
Richard Stoddart	4116	148			148	To June 30, '42.
Michael S. Taplin	4201	248 50			248 50	From July 1 to September 30, '42.
Taylor & Patterson	2705	1000			1000	To June 30, '42.
Samuel Thing	4147	136	*6	†8 93	133 07	From 1 July, '42.—*From Oct. 1, '42.—†From January 28, '43.
S. M. Tinsley & Co	4104	616			616	From October 1 to December 31, '42.
James D. Tisdale	4151	400			400	From July 1, '42.
Abraham Tolles	2767	1066 68			1066 68	To June 30, '42.
.....Do	2769	1600			1600	do
.....Do	2773	4900		1633	3267	do
.....Do	2774	1264	194 44		1458 44	do
.....Do	2778	675		212	463	do
S. K. Tourtelot	2847	475		185	290	do
Tuttle & Loomis	4140	600			600	From July 1, '42.
Twitchell & Conelly	4213	550			550	do
Andrew Underwood	2725	250			250	To June 30, '42.
John Underwood	2726*a*	145			145	do
James B. Vincent	4194	205			205	From July 1, '42.
Waggener & Hughes	2731	2900			2900	To June 30, '42.
William Watson	2757	606		102 96	503 04	do
.....Do	2764	564	91	72	583	do
.....Do	4157	1048			1048	From July 1, '42.
Levi Weldon	2797	50			50	To June 30, '42.
C. B. White	2718	199		149	50	do

POST OFFICE DEPARTMENT—*Contractors.*

Compensation.	No. of Route.	Contract Pay.	Additional allowance.	Reduction.	Total amount accrued.	Remarks.
C. S. Whitney	4144	950	.....	.....	950	From July 1, '42.
William Wilkeson	4205	550	.....	.....	550	From July 1 to June 30, '42.
John Wilson	4195	100	.....	.....	100	From July 1, '42.
.....Do	4171	144 54	.....	.....	144 54	From February 1, '43.
John D. Winters	2787	4500	.....	.....	4500	To June 30, '42.
.....Do	2793	2990	.....	.....	2990	do
.....Do	2799	1300	.....	.....	1300	do
.....Do	2863	560	.....	105	455	do
.....Do	4176	1580	.....	.....	1580	From July 1, '42.
Wood & Smith	4224	186 52	.....	.....	186 52	From September 21, '42.
Richard Worthen	2739	250	.....	.....	250	To June 30, '42.
.....Do	4138	145	.....	.....	145	From July 1, '42.
George Wright	4112	145	.....	.....	145	do
John Young	2745	300	.....	.....	300	To June 30, '42.
Total for Illinois	.....	274429 48	6113 83	16903 83	263639 48	
MISSOURI.						
James Allen	3081	225	.....	.....	225	To June 30, '42.
E. E. Archer	3003	385	.....	55	330	do
.....Do	3028	56 25	.....	.....	56 25	do
Noah Atkins	4611	294	.....	.....	294	From July 1, '42.
Major Barkwell	4621	300	.....	.....	300	do

James Barnes	3067	365			365	To June 30, '42.
.....Do	3068	365			365	do
Henry Basye	3079	197			197	do
.....Do	3080	197			197	do
Moses Bean	3009	450			450	do
.....Do	3037	1240			1240	do
.....Do	3057	270			270	do
.....Do	3060	595			595	do
.....Do	3061	495	*11 75	†101 91	404 84	do †From Oct. 11, '41, to June 30, '42.—*1 mo.'s extra pay.
.....Do	3126	680			680	To June 30, '42.
.....Do	4694	1755			1755	From July 1, '42.
Black & Ingle	3019	2980			2980	To June 30, '42.
.....Do	3021	1480			1480	do
Mary Blue	3013	175	25		200	do
James Boyes	4620	308		†33 24	274 76	From July 1, '42.—†From Sept. 29, '42.
P. P. Brickey & Co.	4691	1650			1650	From October 1, '42.
B. F. Bridge	3027	195			195	To June 30, '42.
R. T. Brown	4689	246			246	From July 1, '42.
.....Do	4696	899		†27 30	871 70	From July 1, '42.—†From Sept. 20, '42.
David Burriss	3005	650			650	To June 30, '42.
Elizabeth Calvert	4627	200			200	From July 1, '42.
Wm. Calvert	3121	43 75			43 75	From July 1 to Sept. 30, '41.
John F. Calvert	3121	131 25			131 25	From Oct. 1, '41, to June 30, '42.
W. C. Campbell	4697	128 05			128 05	From August 13, '42.
John Campbell	4684	35			35	From July 1, '42.
Hugh Crochet	3049	360			360	To June 30, '42.
H. W. Crowther	3084	300			300	do
Hiram Crews	4626	232	*22 66		254 66	From July 1, '42, to March 22, '43.—*1 month's extra pay.
James Curry	4622	49			49	From July 1, '42.

POST OFFICE DEPARTMENT—*Contractors.*

Contractors.	No. of Route.	Contract Pay.	Additional allowance.	Reduction.	Total amount accrued.	Remarks.
I. T. Davis	4635	1800	.....	.....	1800	From July 1, '41.
.....Do.	4640	340	.....	.....	340	do
Caswell Davis	4653	170	.....	.....	170	do
S. I. Easley	3113	327 25	.....	.....	327 25	To June 30, '42.
.....Do.	4650	44 22	.....	.....	44 22	From Jan. 1 to Aug. 1, '42.
.....Do.	4656	300	.....	.....	300	From July 1, '42.
S. G. Evans	4623	37 57	.....	.....	37 57	From 1st to 7th July, '42.
S. I. Evans	3051	925	.....	.....	925	To June 30, '42.
Benj. Ferguson	3040	2500	.....	341	2159	do
John C. Flint	4619	74 75	.....	.....	74 75	From 1st April, '43.
.....Do.	3048	172	.....	.....	172	From January 1 to June 30, '42.
Wm. Finn	4688	165	.....	.....	165	From July 1, '42.
Wm. Fitzgerald	4674	186 97	.....	.....	186 97	do To June 8, '43.
C. P. Fullenwider	4686	900	.....	.....	900	do
I. M. Fullerton	3059	349	.....	.....	349	From June 30, '42.
.....Do.	3097	52	.....	.....	52	do
J. P. & P. S. Frost	4650	631 87	*13 03	.....	644 90	From Aug. 1, '42.—*From April 27, '43.
.....Do.	4630	3322	*39 75	.....	3361 75	From July 1, '42.—*From April 1 '43.
J. M. & Joseph Gatewood.	4633	298	.....	†81 26	216 74	From July 1, '42.—†From Aug. 1, '42.
Alfred Griggs	4682	250	.....	.....	250	From July 1, '42.
Harding & Shepherd	4606	2990	.....	.....	2990	do
Samuel Hardy	3093	161	.....	.....	161	To June 30, '42.
Geo. Hardin	3047	409	.....	.....	409	do
.....Do.	3048	172	.....	.....	172	From July 1 to December 31, '41.
.....Do.	3086	349	.....	.....	349	To June 30, '42.

.....Do.....	3088	195	.....	.....	195	do
David Harger.....	3008	499 84	.....	.....	499 84	do
Hiram Harkins.....	3041	150	.....	.....	150	From July 1 to Sept. 30, '41.
James Harrison.....	4619	224 25	.....	.....	224 25	From July 1, '42, to March 31, '43.
Harrison & Reed.....	4695	8	.....	.....	8	From July 30 to Sept. 17, '42.
A. H. Hawkins.....	3010	800	.....	.....	800	To June 30, '42.
O. K. Hawley.....	4636	1028 25	.....	.....	1028 25	From October 1, '42.
Nelson Hewitt.....	4675	420 86	*8 33	.....	429 19	From July 1, '42.—*From Feb. 25, '43.
Richard Hickam.....	4623	261 55	.....	.....	261 55	From July 19, '42, to June 30, '43.
.....Do.....	3052	297	.....	.....	297	To June 30, '42.
R. G. Hillebrew.....	4667	49 50	.....	.....	49 50	From April 1, '43.
Otho Hinton.....	4603	5300	.....	.....	5300	From July 1, '42.
Wm. Houx.....	4655	16	.....	.....	16	From July 21 to Sept. 1, '42.
.. D. Hogan.....	3110	325	*73 95	.....	398 95	To June 30, '42.—*From Aug. 2, '41.
.....Do.....	3116	420	.....	.....	420	To June 30, '42.
.....Do.....	4665	700	.....	.....	700	From July 1 to Dec. 31, '42.
.....Do.....	4667	148 50	.....	.....	148 50	From July 1, '42 to March 31, '43.
.....Do.....	4670	600	.....	.....	600	From July 1 to Dec. 31, '42.
.....Do.....	4676	573 85	.....	110	463 85	From July 1, '42.
.....Do.....	4678	375	*7 53	.....	382 53	From July 1, '42.—*From Nov. 15, '42.
.....Do.....	4679	1299	.....	.....	1299	From July 1, '42.
D. B. Hughes.....	3092	195	.....	.....	195	To June 30, '42.
.....Do.....	3094	1218 76	.....	.....	1218 76	do
.....Do.....	3095	445	.....	290	155	do
.....Do.....	3102	350	.....	.....	350	do
.....Do.....	3104*b*	175	.....	.....	175	do
.....Do.....	3115	160	.....	.....	160	do
.....Do.....	3118	420	.....	.....	420	do
.....Do.....	3119	210	.....	.....	210	do
.....Do.....	3123	210	.....	.....	210	do
.....Do.....	3124	245	.....	.....	245	do

POST OFFICE DEPARTMENT—*Contractors.*

Contractors.	No. of Route.	Contract Pay.	Additional allowance.	Reduction.	Total amount accrued.	Remarks.
D. B. Hughes	4610	169	.....	.....	169	From July 1, '42.
Hogan & Smith	3056	349	.....	.....	349	To June 30, '42.
.....Do.	3058	650	.....	.....	650	do
Hancock Jackson	4629	200	.....	.....	200	From July 1, '42.
George Jenkinson	4693	416	*4 85	.....	420 85	From July 1, '42.—*From July 12, '42.
Jeffries & Kanada	4695	223 03	.....	†11 18	211 85	From Sept. 23, '42.—*From June 8, '43.
J. M. Johnson	3130	80	.....	.....	80	To June 30, '42.
.....Do.	4607	80	.....	.....	80	do
Garret Jordan	3090	1500	*1 13	.....	1501 13	To June 30,'42.—*Fm. June 13 to 30,'43.
.....Do.	4642	175	.....	.....	175	From July 1, '42.
Jordan, Henning & Co	4641	375	.....	.....	375	do
Caleb Kerr	4648	160	.....	.....	160	do
.....Do.	4652	130	.....	.....	130	do
.....Do.	4654	275	.....	.....	275	do
Christopher Landers	4609	189	.....	.....	189	From July 1, '42.
W. B. Lear	4639	175	.....	.....	175	do
Wm. Lewis	3064	3494 50	189	1227	2456 50	do
David McAlister	3033	240	.....	.....	240	To June 30, '42.
.....Do.	3039	299	.....	156	143	do
.....Do.	3042	444	121	277	288	do
.....Do.	3050	300	.....	.....	300	do
.....Do.	3053	294	28	.....	322	do
.....Do.	3066	744	.....	.....	744	do
.....Do.	3099	374	.....	.....	374	do
.....Do.	4604	394	.....	.....	394	From July 1, '42.

.....Do.....	4615	224	.....	.....	224	do
McAlister & Hawkins....	3071	575	31 08	271 60	334 48	To June 30, '42.
.....Do.....	3077	210	.....	.....	210	do
Eli McCarty.....	4613	258	.....	.....	258	From July 1, '42.
James McClenchen.....	3006	900	46	46	900	To June 30, '42.
R. I. McElhaney.....	4677	433 33	.....	.....	433 33	From July 1, '42.
Alfred Menifee.....	4616	100	.....	.....	100	do
*I. B. Moro.....	3012	165	.....	.....	165	To June 30, '42.
.....Do.....	3016	350	46	.....	396	do
I. C. Myers.....	4685	308	.....	.....	308	From July 1, '42.
William Myers.....	3022	349	.....	205	144	To June 30, '42.
.....Do.....	3023	194	.....	.....	194	do
R. S. Mitchell.....	3122	196	.....	†44	152	To June 30, '42.—†Fr. Feb. 18 to June 30, '42.
W. I. Norris.....	3076	239	.....	.....	239	To June 30, '42.
.....Do.....	3078	98	98	.....	196	do
.....Do.....	4651	189	.....	.....	189	From July 1, '42.
.....Do.....	3114	375	*335	.....	710	To June 30, '42.—*From Aug. 9, '41, to June 30, '42.
John Pace.....	4672	185	.....	.....	185	From July 1, '42.
D. B. Patteson.....	3029	1900	.....	.....	1900	To June 30, 42.
.....Do.....	3046	1500	.....	35 08	1464 92	do
.....Do.....	4602	3500	.....	.....	3500	do
L. H. Paxton.....	4612	95	*4 14	.....	99 14	From July 1, '42.—*From Jan. 31, '43.
Jesse Pemberton.....	3062	280	.....	.....	280	From July 1, '42.
.....Do.....	3063	450	.....	.....	450	do
.....Do.....	3075	259	.....	.....	259	do
.....Do.....	3105	630	58	.....	688	do
.....Do.....	3128	360	.....	.....	360	do
Robert Pogue.....	4659	195	.....	.....	195	do
T. L. Price.....	3004	6000	.....	.....	6000	To June 30, '42.

POST OFFICE DEPARTMENT—*Contractors.*

Contractors.	No. of Route.	Contract Pay.	Additional allowance.	Reduction.	Total amount accrued.	Remarks.
T. L. Price	4601	2200	*106		2306	From July 1, '42.—*From Sept. 22, '42.
Do	4671	1500			1500	From July 1, '42.
Do	4691	538 04			538 04	From July 3, '42, to Sept. 30, '42.
Price & Lewis	4618	1980	*143 07		2123 07	From July 1, '42.—*Fr. July 18, '42.
Do	4630	1650	*48		1650 48	Fr. July 1 to Dec. 31,'42.—*From Dec. 24 to 31, '42.
Do	4658	2780			2780	From July 1, '42.
Do	4668	1700			1700	do
James Ramsey	3109	449	100		549	To June 30, '42.
R. W. Reynolds	3082	449			449	do
R. Roberts	4674	12 03			12 03	From June 9 to 30, '43.
T. P. Rubey	4632	140			140	From July 1, '42.
George Sexton	3007	3200	1892	1146	3946	To June 30, '42.
Do	3070	4000	55 99	1333	2722 99	do
Do	3074	100			100	do
Do	3101	200			200	do
Do	4625	165			165	From July 1, '42.
Do	4645	281 57			281 57	From Aug. 24, '42.
Do	4649	150			150	From July 1, '42.
James M. Sexton	3106	95			95	To June 30, '42.
Thomas J. Shaon	4669	513 16			513 16	From July 1, '42, to June 5, '43.
T. T. Shootman	3041	450			450	From October 1, '41, to June 30, '42.
Do	4669	37 84			37 84	From June 6 to 30, '43.
Silivent & Bolinger	4687	2500			2500	From July 1, '42.
Henry Simms	4614	180			180	do

.....Do.	4634	95	.....	.....	95	do
A. F. Skidmore	4673	375	.....	.....	375	do
Henry Smith	3107	140	.....	.....	140	To June 30, '42.
G. R. Smith	4665	700	.....	.....	700	From Jan. 1, '43, to June 30, '43.
.....Do.	4670	600	.....	.....	600	From January 1 to June 30, '43.
Samuel Snider	3054	340	.....	.....	340	To June 30, '42.
John Spurgen	4628	390	.....	.....	390	From July 1, '42.
Adam Steel	4631	193 50	.....	†7 85	185 65	do †From May 7, '43.
.....Do.	4657	268	.....	.....	268	do
.....Do.	4660	484 50	.....	.....	484 50	do
.....Do.	4661	362 50	.....	.....	362 50	do
.....Do.	4662	483 50	.....	†49 53	433 97	do †From Nov. 3, '42.
.....Do.	4666	283 50	.....	.....	283 50	do
David Sterigere	3011	333 60	140	245	228 60	To June 30, '42.
.....Do.	3034	192	38 40	.....	230 40	do
Thomas Stribling	4637	190	.....	.....	190	From July 1, '42.
Edwin Tanner	3001	2033	.....	.....	2033	To June 30, '42.
J. D. Tisdale	4605	370	.....	.....	370	From July 1, '42.
.....Do.	4608	200 77	*17 50	.....	218 27	From July 1, '42, to June 15, '43. *One month's extra pay.
Tisdale & Davis	3030	445	.....	.....	445	To June 30, '42.
.....Do.	3031	4850	.....	1867	2983	do
.....Do.	3083	240	52	.....	292	do
.....Do.	3085	105	.....	.....	105	do
.....Do.	3089	224	.....	.....	224	do
Abraham Tolles	4636	337 50	*2 39	.....	339 89	From July 1, '42. *From Aug. 19, '42.
Adam Uncapher	3043	200	.....	.....	200	
.....Do.	3045	375	*24 25	8 50 †97 81	292 94	To June 30, '42. †Fr. Mar. 1 to June 30, '42. *1 month's extra pay.
W. A. Vanlear	4692	398	.....	.....	398	From July 1, '42.
E. M. Walker	4690	115	.....	.....	115	do

POST OFFICE DEPARTMENT—*Contractors.*

Contractors.	No. of Route.	Contract Pay.	Additional allowance.	Reduction.	Total amount accrued.	Remarks.
Watts, Hawkins & Hawkins	4638	300	.....	.....	300	From July 1, '42.
James Weaver	3024	55	.....	.....	55	To June 30, '42.
Peter Weyand	4664	200	.....	.....	200	From July 1, '42.
A. Wheeler.....	4680	350	.....	.....	350	do
G. W. White.	3108	176	104	.....	280	To June 30, '42.
R. M. Whitehead.....	4683	190 39	.....	.....	190 39	From July 8, '42.
James Wilson.	3117	600	.....	†127 06	472 94	To June 30, '42. †From Aug. 31, '41.
John Woods.....	3127	475	.....	.....	475	To June 30, '42.
John Woollard.....	3073	260 88	.....	.....	260 88	do
.....Do.	3120	50	.....	.....	50	do
.....Do.	4647	295	.....	.....	295	From July 1, '42.
.....Do.	4655	73 15	.....	.....	73 15	From September 1, '42.
E. B. Woodrome.....	4681	500	.....	.....	500	From July 1, '42.
Hiram Wyatt.....	4643	400	.....	.....	400	do
James R. Young.....	3091	259	.....	.....	259	do
Total for Missouri		129204 58	3840 38	8194 42	124850 54	
WISKONSAN TERRITORY.						
Pierre Barrette	2916	1800	.....	.....	1800	To June 30, '42.
O. Beardsley.....	2905	250	125	.....	375	do
Samuel Bradt	2919	1250	.....	630	620	do

Burraughs & Howard	4410	645			645	From July 1, '42.
M. C. Darling	4408	340			340	do
Daniel H. Darnall	4416	157			157	do
Alonzo D. Dick	4407	600			600	do
Dixon & Loveland	4405	1200			1200	do
Seth Doolittle	2942	350			350	To June 30, '42.
H. L. Dousman	2918	1900			1900	do
Chester Ford	2932	232			232	do
John Frink	2901	3000	*93 12		3093 12	do *From Oct. 4, '41.
.....Do.	4411	1140			1140	From July 1, '42.
.....Do.	4413	350			350	do
.....Do.	4419	1400			1400	do
George E. Graves	2903	2400		1200	1200	To June 30, '42.
John T. Haight	4406	250			250	From July 1, '42.
John Kent	4401	199			199	do
John Lindsey	2912	200		50	150	To June 30, '42.
John Messersmith	2913	237 50		79	158 50	To Sept. 30, '41.
Jesse Miller	2921	320			320	To June 30, '42.
Simeon Mills	2904	790	790		1580	do
Aber Nichols	2910	2450		816 48	1633 52	do
Dawson E. Parrish	2914	330			330	do
Porter M. Potter	2931	975			975	do
Daniel A. Richardson	2939	400			400	do
Rodgers & Sheldon	2902	1500			1500	do
William B. Sheldon	2902*a*	150		60	90	do
.....Do	2941	420			420	do
.....Do	4412	351 08			351 08	From August 15, '42.
.....Do	4417	669			669	From July 1,' 42.
Charles Stevens	2938	245			245	To June 30, '42.
.....Do.	4402	299			299	From July 1, '42.
.....Do.	4414	195 39			195 39	From August 15, '42.

POST OFFICE DEPARTMENT—*Contractors.*

Contractors.	No. of Route.	Contract Pay.	Additional allowance.	Reduction.	Total amount accrued.	Remarks.
Hamilton Stevens	2908	300	.....	.....	300	To September 30, '41.
G. O. Tiffany	2943	190	.....	.....	190	To June 30, '42.
Royal Tyler	4404	423	.....	.....	423	From July 1, '42.
Daniel Whitney	2908	900	.....	.....	900	From October 1, '41.
.....Do.	2913	475	.....	.....	475	do
.....Do.	2409	505 60	.....	.....	505 60	*From August 26, '42.
.....Do.	2420	936	.....	.....	936	From July 1, '42.
Daniel M. Whitney	4403	1590	132 50	†135 43	1587 07	do †From May 1, '43.
Total for Wiskonsan	.....	32315 07	1140 62	2970 91	30484 78	
IOWA TERRITORY.						
Beers & St. John	4509	125	.....	.....	125	From January 1, '43, to June 30, '43.
.....Do.	4510	440	.....	.....	440	From July 1, '42.
.....Do.	4512	595	.....	.....	595	do
Ansell Briggs	2962	960	.....	.....	960	To June 30, '42.
.....Do.	2963	800	.....	.....	800	do
.....Do.	2964	400	.....	.....	400	do
Daniel C. Davis	2927	106 60	*13	.....	119 60	From July 1, '41, to Mar. 7, '42.—*One month's extra pay.
John Frink	4502	249	.....	.....	249	From July 1, '42.
Smith Galbraith	4504	190	.....	.....	190	do
J. W. Griffith	2922	360	.....	.....	360	To June 30, '42.

.....Do.....	2970	70	.....	.....	70	do
Joseph Higbee	2973	120	.....	.....	120	do
Otho Hinton.....	4506	1000	.....	.....	1000	From July 1, '42.
.....Do.....	4511	898	.....	.....	898	do
Wm. H. Holcomb	2924	2500	.....	.....	2500	To June 30, '42.
.....Do.	4508	221 25	.....	.....	221 25	From Oct. 1, '42.
.....Do.	4514	146 25	.....	.....	146 25	do
.....Do	4515	146 25	.....	.....	146 25	do
.....Do.	4516	206 25	.....	.....	206 25	do
J. W. Isett.....	2967	197 78	*17 34	.....	215 12	From July 1, '41, to Jan. 10, '42.—*One month's extra pay.
T. B. Johnson.....	2960	280	20 *252 71	.....	552 71	To June 30, '42.—*From Aug. 28, '41.
G. O. Karrick.....	2929	800	*32 73	†266	566 73	To June 30, '42.—*From Feb. 6, '42. †From March 2, '41.
Richard Land	2925	1200	.....	.....	1200	To June 30, '42.
Parker & Donaldson	2923	900	1122	†125 76	1896 24	To June 30, '42.—†From. Aug. 21, '41.
A. W. Perry.....	4508	73 75	.....	.....	73 75	From July 1 to Sept. 30, '42.
.....Do.....	4514	48 75	.....	.....	48 75	do do
.....Do.....	4515	48 75	.....	.....	48 75	do do
.....Do.....	4516	36 61	.....	.....	36 61	From Aug. 12 to Sept. 30, '42.
Nelson Plummer.....	4503	900	.....	.....	900	From July 1, '42.
J. K. Rickey.....	4507	130	.....	.....	130	do
B. Stoddard.....	4516	55	.....	.....	55	From July 1 to Aug. 12, '42.
Amos Stone	2965	320	.....	.....	320	To June 30, '42.
Samuel Stowes	4505	480	.....	.....	480	From July 1, '42.
Wm. L. Toole	2972	79 96	.....	.....	79 96	From Sept. 30, '41, to June 30, '42.
W. S. Viney	2926	312	.....	.....	312	To June 30, '42.
.....Do.....	2969	155	.....	.....	155	do
.....Do.....	4513	298	.....	.....	298	From July 1, '42.
J. W. Willis.....	2971	138	.....	.....	138	To June 30, '42.

POST OFFICE DEPARTMENT—*Contractors.*

Contractors.	No. of Route.	Contract Pay.	Additional allowance.	Reduction.	Total amount accrued.	Remarks.
Wm. Wilson	4509	125	.....	.....	125	From July 1 to Dec. 31, '42.
Total for Iowa	.....	16112 20	1457 78	391 76	17178 22	
RIVER MAILS.						
Strader & Johnson	3330	180000	.....	123333	56667	Louisville to St Louis and New Orleans from July 1, '41, to June 30, '42.
Louisville to New Orleans	.....	.....	.....	.....	*20455	July 1, '42, to June 30, '43.
St. Louis to New Orleans	.....	.....	.....	.....	*1860	Jan. 1 to June 30, '43.
New Orleans to Alexandria, Natchitoches, and Shreveport	.....	.....	.....	.....	*1035	July 1, '42, to June 30, '43.
St. Louis to Keokuck	.....	.....	.....	.....	*166 50	April 20 to June 30, '43.

NOTE.—The four sums marked * were paid by the postmasters at Louisville, New Orleans, and St. Louis, to captains of steamboats under orders from the Post Office Department.

POST OFFICE DEPARTMENT—*Contractors.*

LIST OF MAIL CONTRACTORS.

Statement of payments made to Contractors and other persons for supplying the mail to special offices (so called) between June 30, 1841, *and July* 1, 1843.

To whom made.	Amount of payments.
MAINE.	
Daniel Keene	$38 49
L. Mudgett	26 80
R. B. Walker	79 15
Albion Webb	20 56
Thos. Young	53 67
Wm. McIntire	34 43
Joseph Bean	33 63
A. Clark	59 62
A. Herrick	61 90
W. S. Barrows	43 37
O. Webber	40 00
H. Ward	26 60
Hugh Smiley	39 52
David Crowell	60 00
R. Brainard	32 00
W. Walker	42 00
J. Lippincott	61 25
L. J. Thomas	60 91
J. E. Riggs	160 11
T. Attwood	38 49
B. C. Meggriever	36 38
W. Sanborne, jr	140 18
J. Fossett, jr	32 00
J. Kendrick, jr	19 31
Wm. Currier	350 00
C. Tinkham	99 00
C. D. Gilmore	30 00
M. E. Jose	121 40
A. E. Dinslow	149 59
Ebenezer Hilton	55 22
Joseph Bewker	235 90
Zenas Colby	104 00
John Day, jr	23 75
E. H. Drake	41 91
H. Whitaker	42 42
Job Giddings	32 00
James Johnston	64 93
Jacob Somes	58 50
Wm. Hussey	19 85
T. Cushing	60 34
Josiah Ingerson	37 65
J. B. Littlebale	26 61
E. Rosebrook	$53 30
I. Atkinson	41 76
C. Titcomb	10 76
A. Drew, jr	2 00
D. P. Sleeper	1 31
I. W. Eaton	11 75
P. G. Eaton	1 85
E. Thompson, jr	51 79
C. Blodgett	29 31
O. Philbrick	83 39
Wm. Littlefield	18 75
G. G. Waterhouse	32 62
Geo. Mendum	25 00
Gideon Oakes	61 67
N. L. Ingersoll, jr	25 00
Levi L. Cobb	7 08
J. Sturtevant	17 23
J. W. Stinson	5 58
C. S. Searle	5 17
Joseph Laskin	6 86
G. G. Chapman	16 69
J. Curston	210 00
Rufus L. Bartlett	81 96
S. Kinnard	33 40
NEW HAMPSHIRE.	
Augustus Doe	13 26
Calvin Titus	11 64
G. W. Ela	86 11
John Peavy	46 65
Elijah Tenny	48 00
Otis Bardwell	167 47
T. H. Parsons	105 86
John Emmons	58 00
T. W. Smith	80 00
David Tilton	40 00
John Cooper	34 35
Cyrus Barton	9 03
A. Hays	39 70
Ansel Foss	18 18
Isaac Webster	31 04
S. S. Witherington	45 35
Stephen Corliss	40 90

POST OFFICE DEPARTMENT—*Contractors.*

To whom made.	Amount of payments.
M. Hays	$48 28
M. D. Emerson	33 50
C. Leighton	9 36
Ezra Corey	17 50
John O. Cilley	5 50
VERMONT.	
Ebenezer Lee, jr.	121 95
Z. Hitchcock	87 50
T. M. Frost	74 60
Conrad Sax	42 97
Varnum Boughton	77 75
Reuben Thompson	60 00
H. S. Caswell	60 00
W. W. Pope	60 00
L. A. Russell	31 76
A. Mitchell	52 68
B. Sanborne	13 42
Israel Marsh	94 39
S. W. Taylor	28 33
M. R. Averill	7 92
MASSACHUSETTS.	
Wm. Wait	15 00
Jonathan Lyman	23 40
Asa Williams	104 00
A. M. Draper	104 17
E. Lathrop	169 07
E. Ware	38 06
John Long	127 98
Jos. Robbins	24 71
W. and P. S. M. Andrews	146 57
Lewis Chapman	54 17
Daniel Noyes	95 08
Jos. Valentine	260 00
James Cole	4 51
Tristam Brown	30 00
Lyman Stratton	80 00
W. B. Messinger	22 50
John Hancock	141 35
Edward Smith	137 20
Gad Soper	40 00
Symonds & Teel	240 00
Alex'r Brown	300 00
Ezra Penniman	371 52
R. McIntosh	300 00
H. Bosworth	96 00
W. B. Fenn	51 31

To whom made.	Amount of payments.
E. Barrett	$5 16
W. H. Knight	150 00
Alonzo Fish	21 74
Benj. Fish	5 25
W. H. Ayres	170 83
A. H. Pond	27 08
Wm. Learned	84 00
Oliver Deane	33 00
J. Newhall	111 00
L. O. Makepeace	14 62
G. M. Sweet	228 60
Hiram Burr	18 75
J. Conant	123 30
Asa Blake	70 50
Wm. Burrows	2 88
Harris Cutler	42 16
N. Foskett	31 65
J. H. Childs	169 68
Theodore Barrows	87 50
CONNECTICUT.	
S. L. Strickland	54 00
E. Fessenden	18 84
Chas. Townsend	120 00
C. Woodruff	15 49
E. A. Foot	72 95
C. Macy, jr.	97 94
J. J. Wilcoxson	39 59
G. Robinson	110 00
S. E. Mills	105 36
H. P. Welch	25 00
L. Hurlbut	180 00
R. S. Williams	56 98
E. Williams	24 08
C. A. Kirtland	109 50
J. B. Prentis	124 44
John Brooks, jr	63 00
Clark Bronson	78 00
C. Peck, jr.	60 00
Vincent Tuttle	36 00
F. S. Hawley	19 50
E. Warren	30 70
J. A. Ensign	15 00
C. Condee	51 73
W. Chamberlain	37 12
S. Richards	24 00
Geo. Parsons	45 00
Edwin Walker	71 80

POST OFFICE DEPARTMENT—*Contractors.*

To whom made.	Amount of payments.
Isaac L. Stiles	$39 00
J. B. Whaples	74 00
G. Tanner	24 50
E. Brandegee	25 00
W. P. Ufford	12 25
Geo. P. Tallmadge	294 55
C. M. Leet	2 21
Ira Twiss	13 19
Wm. Beebe	15 00
NEW YORK.	
Bejamin Lewis	60 00
W. C. Hand	66 99
Charles Kent	204 39
S. Nicolls	3 50
Samuel Harris	41 67
S. Hemmingway	50 00
Wm. Dominick	78 05
John Stevens	27 84
Ethan Burdick	168 00
C. D. & E. Wilcox	52 50
L. F. Hutchinson	87 50
B. A. Bigelow	32 32
S. W. Goff	52 50
D. Crane, jr.	9 00
James McKain	154 55
J. Kinyan	52 50
R. D. Lester	16 95
J. L. Van Bokkelen	315 00
C. Miller	21 00
S. Austin	17 00
H. Hayford	55 26
L. S. Peck	14 25
John F. Smith	26 25
I. G. Clark	25 00
H. Merrill	36 84
H. C. Kimberly	14 00
S. Van Allen	27 60
G. Buchanan	7 26
D. Hungerford	200 99
G. S. Loomis	3 00
Calvin Kingman	54 59
Jacob Staing	6 49
Staing & Hunderback	29 15
Joseph Gates	51 55
F. A. Davis	37 39
L. F. Heffron	31 25
N. Scovell	74 00
R. J. Quackenbush	64 55

To whom made.	Amount of payments.
R. Phetteplace	$250 00
F. A. Penny	12 00
W. W. Cady	105 00
E. Young	60 21
A. C. Robinson	3 71
Lyman Howard	49 17
I. I. Smalley	26 47
G. W. Spring	54 84
I. H. Frew	39 29
Albert Halstead	52 13
Simeon Jenks	19 12
J. P. Adams	50 00
J. T. Snyder	57 25
Gilbert Yeomans	20 00
D. Hungerford	160 00
	65 86
D. Nevin	70 00
N. F. Smith	50 00
H. Tanner	50 00
Silas Wood	32 00
T. Wardell	2 00
Gideon Reynolds	150 00
Peter Austin	42 00
Jacob Bun	58 19
D. K. Green	222 00
Joseph Griswold	160 00
Festus Parsons	134 20
A. Matthews	90 00
E. Lyons	27 00
A. F. Smith	2 30
W. & A. J. Speedling	81 88
John Couse	36 97
Z. C. Priest	20 83
Levi Miller, jr.	61 79
R. H. Miller	60 86
W. B. Martindale	1 50
W. J. Bettinger	3 33
George Brown	6 66
Philo Hawley	48 00
Butterfield & Gardner	38 71
Charles Perry	60 08
E. H. Pride	87 50
W. Mack	151 95
Alfred Small	10 50
A. Miner	82 44
A. Hall	56 00
H. S. Green	13 28
C. E. Smith	120 00
Jonathan Pickett	15 00
M. Reynolds	6 66

POST OFFICE DEPARTMENT—*Contractors.*

To whom made.	Amount of payments.	To whom made.	Amount of payments.
E. Holmes	$104 45	Wm. Thompson	$21 07
A. Beman	17 85	H. Williams	9 00
A. Penny	186 00	Andrew Seaman	124 73
S. Utley	30 23	I. T. Getman	37 29
C. Schemerhorn	60 31	J. T. Luce	22 54
W. S. Roberts	11 36	Warner Fellows	44 97
Eph. Wheeler	24 32	Harley Judd	175 00
M. S. Roberts	3 48	G. Ganouy	100 00
E. W. Hawkins	41 63	Perry Smith	17 38
Samuel Galt	23 51	L. Averill	10 00
S. Stackhouse	77 90	Franklin Foster	70 31
I. Casterline	36 66	A. A. Jones	17 25
E. Lyons	59 48	D. A. Robertson	101 99
E. Williamson	93 46	E. Chalker	5 00
E. H. Clark	16 67	W. A. Moore	23 32
	75 00	W. H. Munger	111 83
I. McKain	141 63	M. C. Brunson	85 30
E. Egbert	2 50	E. W. Howd	3 37
Steamer Highlander	5 00	John Dorsett	75 00
D. Dimock	52 00	James Elwell	18 75
A. Schemerhorn	35 89	Robert C. Perce	52 50
John Johnson	10 75	S. C. Brown	163 33
D. Hollenback	2 25	F. Johnson	37 50
D. D. Tompkins	2 50	Joseph Gannon	26 25
James R. Fisher	7 84	L. F. Goetchins	7 50
E. Holmes	38 00	J. M. Cutler	165 96
L. M. Roberts	5 12	E. Cornish, jr.	70 94
David Sunderlin	160 00	Daniel G. Comstock	27 00
John Tomlinson	28 75	Alvin Hawley	36 62
George Morgan	3 55	S. L. Miller	97 59
M. Hilliard	82 97	Wm. Tompkins	140 00
James R. Fisher	9 32	Isaac Butler	43 18
B. P. Sears	90 12	J. Skinner	57 32
Henry Hunsiker	187 36	H. Westfall	45 00
W. A. Thomas	8 71	C. Taylor	33 75
Wm. H. Wheeler	45 00	N. C. Babcock	45 15
A. Howe	6 00	John Peacock	25 18
Gilbert Thomas	7 49	Bates Cook	36 00
Milton Caldwell	43 86	Josiah Crane	60 75
I. L. Perry	156 00	Alex. Lane	30 00
Julius Collins	57 03	Z. C. Priest	37 50
Lewis Averill	11 66	B. Lewis	20 00
Nathan Hervey	52 50	Jackson, Leonard & Richardson	40 00
S. Collins	52 50	C. B. Bishop	71 50
L. Sanford	51 50	T. T. Bloomer & Co	16 00
Russel James	43 61	C. F. Hamlin	23 34
E. Sheldon	56 00	S. Hemingway	92 00
G. G. Edgcomb	3 00	I. A. Ames	128 00
A. Thompson	34 97	Ames, Dorrey and others	149 75
W. Manwaring	6 00		

POST OFFICE DEPARTMENT—*Contractors.*

To whom made.	Amount of payments.
W. H. Biggam	$21 00
C. Jerome	19 50
C. Taylor	11 25
S. Austin	33 00
F. A. Pomeroy	24 00
	12 00
P. H Fonda	12 00
S. S. Hobbie	20 06
N. Hough	93 75
C. K. Teter	30 00
B. Richardson	20 00
Stephen Leonard	10 00
Charles Jackson	10 00
Ezra Woodin	20 32
I. Castleton	9 60
David Moore	3 00
Robert Stewart	10 00
W. A. Moore	23 34
NEW JERSEY.	
Joel Wilson	68 00
J. E. Patterson	100 00
J. McGee	111 21
J. C. Losey	6 40
H. Van Cleve	245 45
C. Voorhees	22 40
F. Chapin	93 03
S. S. Osborne	24 65
N. Bush	32 41
D. Hutchinson	31 00
B. R. Wolcott	75
Wm. Benson	30 00
Wm. Fabie	11 00
G. Kilbourn	11 75
A. B. Steele	3 25
PENNSYLVANIA.	
James Clark	26 72
White & Ketchum	55 02
J. Stalmann	50 00
J. Haynes	35 00
John Middleton	87 50
S. Seely	22 98
J. D. Chamberlin	80 00
B. W. Garretson	67 34
I. G. Conover	5 89
A. Terril	55 68
John Kelley	49 69

To whom made.	Amount of payments.
John Andrews	$24 49
John Craik	10 11
Alex. Bohn	11 74
J. Smyser	11 80
Benjamin Ross	16 57
F. Bower	156 07
I. C. Macpherson	27 00
William Orr	43 42
Bennett Temple	448 63
M. Little	54 00
Mary Reeves	8 00
D. Miller	36 07
J. K. Leader	62 68
Charles Elce	42 00
M. Shalter	12 00
S. Marts	157 50
John Evans	3 00
J. J. Delton	59 86
L. H. Diehl	7 24
I. H. Sheafer	72 44
R. Cunningham	3 41
I. L. Merriman	25 45
I. C. Dart	5 00
James S. Shell	14 22
I. P. Brubaker	3 80
DELAWARE.	
J. Morrison	108 75
B. R. Blackistone	303 13
Joseph Kinch	50 00
DISTRICT OF COLUMBIA.	
I. O. B. Chapin	31 93
S. Crown	10 00
MARYLAND.	
D. Gierhart	18 00
James Murray	30 00
C. Miller	112 52
S. Chambers	19 57
N. Norris	29 51
S. Onions	166 25
J. Porter	10 15
W. Young	36 36
F. Rupprecht	435 27
R. H. McGill	22 05
Jos. Murdock	27 92

POST OFFICE DEPARTMENT—*Contractors.*

To whom made.	Amount of payments.
J. Peden	$5 00
P. Dent	32 67
C. Tovell	15 00
W. Donaldson	86 86
John Mecaslin	37 50
J. Johnson	54 29
J. Berry	109 45
Danl. Shull	6 08
J. K. Longwell	5 62
Wm. Wilson	30 00
J. E. Grant & Co	60 00
L. R. Mills	18 00
Redmond & Thompson	12 50
Saml. Wilson	21 52
VIRGINIA.	
L. Rogers	36 55
H. Chandler	66 39
T. M. Dashiell	63 38
John Brooks	15 90
G. Steele	120 00
Thos. Jackson	52 00
Saml. H. Botts	13 47
B. Kirtley	45 93
J. Nicely	72 47
Saml. B. Burgess	74 98
Wm. Barnes	8 63
F. W. Coleman	80 00
L. Long	18 83
J. B. Scott	4 29
J. A. Drumheller	72 74
John Roberts	105 99
W. F. Stonow	90 47
R. H. Cruttenden	39 25
L. Ailsworth	73 06
A. Humrickhouse	436 06
J. L. Bailey	16 00
S. Jordan	75 07
W. C. Tucker	49 62
J. James	7 77
W. Burgess	60 96
Leroy Mitchell	143 70
S. Hamilton	44 69
T. Gore	71 14
Henry Still	22 55
J. Jones, jr	80 00
G. Matthews	144 00
G. Sinnett	50 30
A. Jenkins	105 00

To whom made.	Amount of payments.
Wm. Combes	$33 42
A. W. Handley	55 80
Wm. O'Neal	75 00
W. H. Stoll	11 73
N. Cobbs	62 99
John Burdett	13 53
S. L. Eskridge	5 41
E. H. Canfield	15 60
W. H. Stoll	3 89
NORTH CAROLINA.	
W. Roper	36 37
B. Oliver	45 07
T. S. Gooding	10 62
J. B. Askew	22
B. Garvis	36 34
B. R. Smith	84 55
S. Poston	43 84
A. T. Hollsey	76 08
B. Swain	16 05
J. Parsons	36 90
G. Champion	21 53
W. Fryer	7 92
Saml. G. Thompson	4 14
SOUTH CAROLINA.	
A. B. Stephens	105 73
J. E. Ellis	177 68
A. T. Gary	18 26
A. Feaster	46 14
J. Kirkland	132 62
T. D. Garvin	42 09
J. Williams	5 56
D. Boyd, jr	39 12
J. A. Wolfe	52 82
GEORGIA.	
T. J. Fenell	6 39
D. L. Holliday	8 15
W. H. Cassell	138 96
J. L. Waugh	18 19
A. North	30 41
P. Sullivan	3 97
James Booker	60 32
J. B. Ellis	80 00
Pliny Carter	103 16
W. Ledbetter	68 75

POST OFFICE DEPARTMENT—*Contractors.*

To whom made.	Amount of payments.
James B. Burtz	$11 41
A. G. Garner	32 58
Wm. H. Richardson	15 59
Jesse Adams	5 42
J. W. Armstrong	73 79
W. A. Adams	86 10
J. S. Cole	118 72
D. P. Jones	123 85
R. D. Avant	13 00
John Hamlin	139 93
John Breeze	8 31
Charles King	10 99
J. L. McIntire	10 02
D. A. Johnson	12 93
John Holbrook	10 00
Levi Mercer	40 00
Z. Harrison	25 00
T. H. McCallie	44 47
A. Brewer	10 00
D. N. Barker	45 24
John Whitesides	83 40
Wm. G. Ray	6 50
F. M. Butler	3 56
J. M. Harris	178 00
A. Brewer	50 00
Frederick Miller	99 71
S. Houston	49 27
FLORIDA.	
Rebecca Davis	1 50
James Lang	8 12
ALABAMA.	
Joel Denton	56 53
Calvin Monroe	28 24
A. McGehee	17 04
James Forman	16 92
G. W. Thompson	10 29
J. L. Mustain	111 63
J. C. Danforth	62 75
J. B. Morris	71 95
A. Stripling	149 49
Saml. Driggers	87 50
D. F. Sanford	38 66
Thos. Watts	19 35
G. W. V. Beatty	165 85
J. D. Sykes	50 00
D. Tanner	107 17
John Phillips	$17 50
W. Chandler	129 93
Thos. Wolstenholm	100 00
D. Davidson	22 75
John S. Hamilton	8 68
McCrae & Dillon	27 00
W. L. Hinton	38 60
S. McGowan	33 10
Hansford S. Jones	2 78
D. F. Taggart	58 54
A. C. Hardin	26 00
J. A. Allen	20 00
Wm. Davis	19 50
James Woodruff	9 80
James Griffin	28 65
D. H. Meglathery	1 00
J. R. McDonald	30 00
John L. Pogue	26 74
Wilson King	17 98
MISSISSIPPI.	
N. J. Bryant	30 00
J. B. Pope	10 00
J. W. Hays	2 12
W. C. Barrett	8 33
S. Denton	33 93
W. Chrisler	87 17
Robt. Morris	78 11
Abram Brower	68 97
Eliza Fitler	126 00
Wm. O. Daily	48 00
Henry Weathers	54 52
L. P. Proffit	55 91
Sandy K. Young	19 79
R. S. Floyd	25 00
A. Q. Breath	200 00
J. B. Weller	50 00
J. C. Sullivant	12 42
Benj. Cleveland	14 86
A. Roane	37 46
H. J. Porter	35 68
B. Cozzens	50 00
ARKANSAS.	
John Strong	18 28
Ezekiel Parsons	9 51
E. F. McNabb	15 70
R. W. Jamieson	9 22
W. A. Trigg	7 56

POST OFFICE DEPARTMENT—*Contractors.*

To whom made.	Amount of payments.
LOUISIANA.	
C. J. Fritchie	$24 67
Bennet Gillet et. al	185 00
Joseph Davidson	10 50
I. W. Smith	15 16
J. Mayfield	18 00
TENNESSEE.	
Joel Miller	20 99
J. E. McMurray	16 97
Francis Neblett	62 45
Samuel L. James	23 24
George C. Williams	23 68
W. W. Nelson	8 55
Joshua Elder	50 00
J. Thompson	18 00
J. Johnson	26 48
M. S. Vaughan	10 70
G. M. Ridley	18 75
Wm. Stokes	6 82
R. H. Epperson	4 75
I. W. Birkhead	4 97
Jacob Forrester	29 50
L. Moore	48 09
T. D. Connelly	30 78
Smith Strange	16 03
S. W. Cowan	7 30
Richard Oliver	2 95
A. K. Parker	12 56
Jacob Martin	14 83
N. L. Taylor	19 08
A. Wolfe	3 87
S. N. Alexander	5 82
George Alexander	9 62
KENTUCKY.	
J. P. Dedman	7 87
Wm. Douglass	30 00
J. Wash	80
Allen Carter	8 12
W. M. Chelf	29 00
Jacob Potts	57 61
Wm. Hoover	63 70
Wm. Heavrin	67 34
E. Latham	1 64
I. H Chorde	25 00
David Griggs	6 59
Thomas D. Dewey	$80 00
J. Hanson	5 44
L. F. Chilton	52 50
Samuel T. Fox	23 74
John R. Dickinson	34 60
Lewis Smyser	23 38
I. F. Crouch	14 96
L. Everett	6 21
Daniel Roscow	1 25
John F. Ballenger	2 36
Wm. Campbell	28 05
I. A. Tandy	35 00
M. G. Saunders	25 99
E. Wilson	39 50
Wm. H. Somers	50 00
W. Johnson	10 27
R. Shoffner	70 69
I. C. Dupee	21 32
Spencer Peck	25 65
Overton T. Gardner	39 31
Abel Lee	3 03
OHIO.	
D. Ford	58 39
D. Ashley	60 00
B. G. Wright	70 00
H. B. Chappell	40 00
Timothy Lee	42 78
W. Whitney	95 35
A. W. Prout	98 25
O. Crain	13 37
A. Carl	18 75
H. Borzer	70 00
T. Main, jr.	21 99
Wm. Furnas	47 99
H. Cline	15 49
I. Maholn	74 64
M. Kearnes	71 22
I. Hull	36 68
S. Viers	45 43
M. Stilwell	97 00
E. Beathard	136 87
L. R. Brownell	148 77
Allen Harper	30 05
J. Walker	33 33
W. Dillon	28 15
D. Davis	89 37
D. Hunter	82 02
D. Shepherd	60 69

POST OFFICE DEPARTMENT—*Contractors.*

To whom made.	Amount of payments.
C. Parritt	$110 00
Butler Craig	7 50
G. White	68 43
Luther Adams	6 08
L. Stoughton	40 85
G. D. Darlington	88 00
W. McGill	28 88
C. Mapes	126 85
Abram Davis	70 85
W. R. Smith	12 34
J. Springer	66 42
P. Wigginton	20 56
I. G. Clark	60 00
R. Ragou	16 11
Milton Arthur	47 11
R. Watkins	40 55
John Singer	150 00
I. D. Wilkinson	6 24
T. Hurrell	112 00
J. Raymond	53 73
D. B. Walls	20 30
W. Hamilton	10 33
A. Paul	100 00
J. M. Layton	270 00
D. Johnson	9 75
Horace Thatcher	110 38
J. Goodwin	40 37
R. H. Heywood	95 77
B. Van Gorden	74 96
E. Rice	40 08
I. C. Miller	32 20
MICHIGAN.	
C. A. Maynard	17 50
B. Brown	50 66
Irom Barnes	18 86
W. C. Stevens	9 76
L. A. Sealand	145 54
S. D. Woodworth	71 92
A. Birdsall	4 50
G. Miller	19 26
Joseph Skinner	8 37
D. Boutell	37 40
Eb. G. Langdon	46 00
O. N. Darrow	35 45
D. Penoyer	51 07
Samuel S. Pickens	19 62
M. B. Wellman	21 29
Justin Truesdale	23 49

To whom made.	Amount of payments.
O. Dickinson	$27 68
I. Stratton	5 62
G. Tripp	40 00
Paul Spink	26 00
J. W. Davidson	32 89
G. McIntosh	74 89
E. Ames	20 59
H. Winslow	69 15
G. W. Davis	24 57
H. M. Fiske	97 39
Elisha Caulkins	13 25
S. Davis	19 57
Samuel J. Green	33 44
J. Pennington, jr.	38 61
Solomon Warren	41 06
Ortin Williams	24 13
I. Parks	16 49
Willard Wilbur	25 26
M. Ryerson	35 94
A. N. Loveridge	32 23
J. Strange	26 73
Cyrus Angell	24 27
J. L. Morse	42 86
Robert Berry	39 75
A. Stockwell	34 33
A. R. Beal	25 52
Wm. Tibbetts	22 00
Job Cranson	26 28
Wm. Parker	33 45
J. P. Wheeler	17 31
Lathrop Hubbard	26 74
G. Fitzsimmons	38 47
F. Hall	11 02
John Brown	9 25
Joseph Purdy	57 50
Melvin Church	34 75
J. J. Perkins	26 10
L. Hubbard	28 08
Joseph Haynes	64 69
J. M. Baker	16 46
B. F. Luce	10 00
A. Birdsall	9 00
C. Connell	12 12
C. M. Maynard	35 00
C. W. Sines	6 76
INDIANA.	
W. T. Harding	40 00
T. W. Hallowell	41 83

POST OFFICE DEPARTMENT—*Contractors.*

To whom made.	Amount of payments.
George Plank	$37 18
N. Warrener	5 98
John Vawter	30 71
George Allhands	14 40
Timothy Kibby	4 75
Elijah Owen	5 97
Uriah Bell	2 84
J. Patty	14 03
Lambert Frisbie	21 62
Charles Dickinson	14 53
Isaac Jones	19 08
M. R. Walbridge	34 99
G. W. Reynolds	49 02
D. Arnold	16 53
L. W. Purviance	17 49
E. Q. Condict	16 76
J. Mattingly	38 24
James Alley	6 26
J. W. Tool	25 64
J. G. Burch	14 61
L. R. Allison	19 48
Charles Anthony	22 62
Joseph Evans	25 18
James Post	15 28
ILLINOIS.	
N. Houston	11 25
John Whitney	4 31
I. G. Davidson, et. al	30 00
James Armstrong	14 86
R. E. Streeter	32 00
Wm. McCan	16 26
J. Thompson	20 31
S. Hall	33 25
S. Wright	13 78
E. Wright	18 42
S. H. Pitkin	10 69
A. Rawson	47 72
P. T. Judy	14 32
C. S. Hamilton	14 67
D. Earp	24 03
S. S. Meacham	39 03
A. G. Mitchell	10 14
Luther Birge	65 50
Warren Norton	47 63
J. B. Brush	20 00
J. Carpenter	38 93
J. Walker	48 94
J. Pulliam	16 36

To whom made.	Amount of payments.
Joseph Kellogg	$60 88
Wm. Wick	15 55
Andrew J. Stice	16 91
C. Price	48 00
Lemuel C. Bay	24 58
J. B. Pearce	22 11
John Frink	22 17
J. Suppinger	148 75
Hugh McDonough	8 54
John McAffee	38 06
Noah Dawson	2 86
W. R. Davis	13 48
Cyrus & Burton	5 39
Wm. Smith	31 68
J. McAnulty	6 00
W. B. Hamblin	38
James P. Bradish	41 25
Ezra Hurd	11 66
H. A. Irnus	19 54
M. White	56 52
P. Hawley	22 02
Reuben F. Gurley	17 26
A. J. Briggs	23 06
Solomon Seeley	51 61
George A. Bonny	67 39
Samuel Shively	80 31
P. Snook	33 84
Asa Maynard	31 50
G. Combs	3 49
O. F. Mott	31 21
James Miller	21 34
T. Ramsey	10 77
W. H. Whitman	9 30
A. Wilson	13 11
John Slater	5 64
J. H. Johnson	10 58
G. W. Brown	15 69
M. Shoemaker	98 50
J. S. Sherman	39 43
J. Hay	50 87
H. Setchel	59 87
W. H. Blish	36 36
I. P. Terpening	10 51
MISSOURI.	
Richard Wilkinson	59 72
Robert J. Dale	57 42
T. M. & F. T. West	8 31
C. Russell	53 56

POST OFFICE DEPARTMENT—*Contractors.*

To whom made.	Amount of payments.	To whom made.	Amount of payments.
D. M. White	$33 01	Geo. Sexton	$29 29
J. W. Staats	56 23	C. H. M. Loudon	58 00
Geo. Taylor	50 00	Thos. Crowley	23 82
T. W. Jacobs	86 51	N. Wells	61 42
Jeremiah Moore	37 28	Geo. Schroter	72 00
C. Robertson	71 62	A. J. Lucas	115 66
David Stainger	98 00	T. W. Jacobs	37 95
J. L. Stephens	21 10		
Elijah Hamilton	11 61	WISCONSIN.	
H. Bray	77 20		
Thos. R. Lane	21 06	D. H. Danell	3 00
James Castello	36 00	S. B. Sherwood	43 30
John Cravens	29 30	J. Folstrom	34 24
Geo. Douglass	28 84	Phineas Lawrence, jr.	35 87
James R. Young	5 50	Wm. Piper	22 05
H. Rogers	36 75	C. Frink	22 58
W. W. Greene	397 78	R. B. Clark	88 51
L. D. Nicolls	28 33	Richard Williams	34 67
H. Ferril	76 00	R. M. Livingston	97 86
S. W. Allen	100 00	Geo. H. Howard	90 27
G. Rogers	85 00	J. W. Robinson	45 00
John Harsell	52 86	D. Parish	12 92
O. Taylor	63 72		
W. R. Payne	4 63	IOWA.	
W. Welch	3 01		
C. Foglesong	77 14	S. Crippen	161 17
J. C. Hawkins	4 84	Anson Moore	90 00
W. B. Lear	60 00	D. R. Goodell	7 67
J. P. & P. S. Frost	37 50	John Lewis	48 99
S. H. Williams	17 03	W. Wilson	62 79
W. B. Waddell	70 00	Joseph Isham	52 50
John Ashby	10 40	S. R. Holcomb	178 78
J. W. Forman	142 88	James C. Green	56 00
John Wiseman	7 68	H. Lewelling	90 00
J. W. Parsons	43 66	Abner Clark	2 31
C. L. Tomlinson	36 20	O. & J. N. Selby	47 00
D. English	35 98	G. W. Parker & Co.	5 58
James Davis	105 37	J. Parr	20 96
J. Coffman	12 25	C. D. Beebe	3 79
E. P. Penn	30 00	John Runnels	2 00
G. Steele	5 69	Stephen Cook	1 11
S. McKing	30 00	J. Higbee	48 45
		J. Cox	48 50

POST OFFICE DEPARTMENT—*Mail Agents.*

LIST OF AGENTS

Employed to accompany the mail in railroad cars and on board steamboats.

Agents.	Compensation.	Remarks.
J M. Alden	$527 17	July 1, 1841, to July 20, 1842
Ditto	756 52	July 21, 1842, to June 30, 1843
W .S. G. Andrews	1600 00	July 1, 1841, to June 30, 1843
G. Altvater	28 26	July 1 to 13, 1841
Spencer Baldwin	8 79	June 10 to 13, 1843
Ditto	13 46	June 15 to 20, 1843
John A. Blake	67 39	August 1 to 31, 1841
H. H. Bostwick	169 84	July 1 to Nov. 2, 1841
Ditto	539 13	Oct. 29, 1842, to June 30, 1843
Oscar S. Burgess	357 83	Nov. 3, 1841, to July 20, 1842
Ditto	217 39	July 21 to Oct. 28, 1842
H. F. Byrne	1484 26	August 1, 1841, to June 8, 1843
Consider Carter	758 70	July 20, 1842, to June 30, 1843
John Cash	656 52	Sept. 5, 1842, to June 30, 1843
A. Chadwick	216 55	Jan. 25 to June 30, 1843
S. W. Chilson	351 67	July 1, 1841, to Jan. 31, 1842
Jeffry Chipman	708 70	Sept. 1, 1841, to July 20, 1842
J. H. Denniston	514 94	July 1, 1841, to July 11, 1842
Ditto	776 09	July 22, 1842, to June 30, 1843
William L. Dorsey	19 23	June 21 to 30, 1843
Cutter Downer	125 00	April 1 to June 30, 1843
V. H. M. Edwards	1330 44	Nov. 2, 1841, to June 30, 1843
Cornelius Fielding	678 26	Sept. 15, 1841, to June, 1842
Thos. M. Gardner	50 55	July 1 to 23, 1841
James Gay	474 16	July 21, 1842, to June 30, 1843
Harnden & Co	815 00	Feb. 21, 1842, to June 30, 1843
E. J. Humphrey	288 52	July 20, 1841, to Nov. 30, 1842
Ditto	134 00	May 1 to June 30, 1843
John E. Kendall	877 48	July 1, 1841, to Sept. 4, 1842
J. K. Martin	1600 00	July 1, 1841, to June 30, 1843
Wm. Neill	235 28	March 1 to June 30, 1843
C. G. Oslere	1571 74	July 14, 1841, to June 30, 1843
J. A. Ostram	756 52	July 21, 1842, to June 30, 1843
Wm. G. Pearce	514 03	July 1, 1841, to July 11, 1842
Ditto	776 09	July 12, 1842, to June 30, 1843
E. N. Peterson	1600 00	July 1, 1841, to June 30, 1843
E. L. Reynolds	1600 00	July 1, 1841, to June 30, 1843
Gilbert Rogers	37 36	June 14 to 30, 1843
Ditto	203 45	March 1 to June 13, 1843
E. L. Stone	474 16	June 21, 1842, to June 30, 1843
Jas. L. Townley	50 00	July 1 to 23, 1841
Wm. Tuckerman	351 67	July 1, 1841, to Jan. 31, 1842
L. B. Vandake	758 70	July 20, 1842, to June 30, 1843
W. A. Walker	1547 82	July 25, 1841, to June 30, 1843
T. J. Westenbaker	1552 17	July 23, 1841, to June 30, 1843
Total dollars	28174 84	

POST OFFICE DEPARTMENT—*Local Agents, &c.*

Statement of payments made to local Agents and Mail Messengers, between June 30, 1841, *and July* 1, 1843.

To whom made.	Amount of payments.	To whom made.	Amount of payments.
Agnew, James	$81 64	Knierskin, P. D	$75 23
Allen, L. W	100 00	Kinyan, M. L	61 67
Ames, Quackenbush & Ketchum	243 87	Kelly, John	110 00
Ames & Quackenbush	126 00	Kean, B. H	72 00
Aleo, Samuel	62 50	Kendrick, A. H	50 00
		Manomeyer, W. A	50 00
Badgley, Wm	120 53	McMaster, W. S	1300 00
Barrows, Theodore	87 50	McCamant, James	195 66
Badger, H	116 67	Marsh, Daniel	14 70
Bitting, Jordan D	80 00	Manning, A	28 00
		Mack, jr., Warren	28 67
Castleman, C. G	37 50	McAlear, H	19 50
Chambers, Geo. W	2123 25	Pratt, Cyrus	300 00
Crane, D., jun	27 00	Pitkin, T. & J. A	38 75
Crane, Josiah	81 00	Payne, Thomas L	93 75
Cooley, W. B	54 18		
Crosby, H. W	341 00	Quinton, L	858 33
Cleveland, Calvin	100 00		
Clark, N. H	91 66	Resor, N. B	87 50
Cook, R. E	50 00		
Cox, F. P	75 00	Steames, jr., D	18 75
		Sheldon, Rhodes	9 00
Devoe, C. T	204 50	Smith, E. N	25 00
		Seeben, A. W	56 06
English, W. G	27 23	Skinner, Warren	358 01
		Soper, Chas. A	45 00
Falls, Walter	200 00	Shaw, A. B. & Co	225 00
Flint, jr., Jonas	81 25	Saint & Smith	100 00
Fisher, C	108 33	Schnell, R	91 67
Groot, A. R	59 79	Tillinghast, S	23 00
Groot, Mary Ann	3 04	Thurston, H	62 50
Goodwin, I. C	175 00	Thomas, L. W	30 00
		Thompson, H	75 00
Hegarty, I	92 00		
Higgins, D. L	36 00	White, James C	144 72
Hardy, Wm. A	90 00	Williamson, G. D	99 46
Harrison, I. W	50 00	Woll, John	175 00
		Waddell, I. P	156 25
Kingsbury, L	102 92		

POST OFFICE DEPARTMENT—*Mail depredations, &c.*

Amount paid by the Post Office Department on account of mail depredations and Special Agents, from July 1, 1841, *to June* 30, 1843.

To whom paid.	Rate of annual compensation.	Aggregate of compensation and expenses.
Edmund T. Bridge, fr. July 1 to Dec. 31, 1841, at	$1600 00	
fr. Jan. 1 to Sept. 30, 1842...	1200 00	
fr. Oct. 1 to Dec. 31, 1842...	1400 00	
fr. Jan. 1 to June 30, 1843 ...	1500 00	$4728 18
James Brown, same rates of compensat'n & periods	.....	4848 55
Howard Kennedy.....do.....do.....	.....	4697 49
C. G. McHatton.....do.....do.....	.....	4558 94
Edwin Bryant, (late)....do....to 1st Feb.....	.....	3915 77
L. G. Alexander, fr. Dec. 9, '41, to Sept. 30, 1842	1200 00	
fr. Oct. 1 to Dec. 31, 1842.....	1400 00	3733 96
fr. Jan. 1 to June 30, 1843.....	1500 00	
W. W. Tyler, same rates of compensation & periods	.....	3399 26
Ch. H. Wickliffe.....do.....do.....	.....	2998 78
Lewis Eaton, fr. Feb. 15 to Sept. 30, 1842.....	.....	
fr. Oct. 1 to Dec. 31, 1842.....	.....	2925 82
fr. Jan. 1 to June 30, 1843.....	.....	
Job G. Patterson, fr. Jan. 1 to Sept. 30, 1842.....	1200 00	
fr. Oct 1 to Dec. 31, 1842.....	1400 00	3398 04
fr. Jan. 1 to June 30, 1843.....	1500 00	
Geo. H. Penfield, (late,) fr. Sept. 25, '42, to April 30, 1843.....	1200 00	1288 23
M. Ogden, fr. Jan. 9 to June 30, 1843.....	1000 00	755 48
Samuel M. Brown, fr. Jan. 24 to June 30, 1843 ...	1500 00	898 00
Benj. E. Green, fr. Oct. 1, '41, to May 1, 1843....	1000 00	2735 77
John A. Scoville, (late,) fr. Jan. 30 to April 1, '43	1000 00	356 00
Arthur Nelson, (late,) to Oct. 6, 1841.....	1600 00	1340 07
George Plitt, (late).....	.....	500 00
E. L. Childs	.....	455 30
S. M. Canfield	.....	1 25
Richard Lay.....	.....	75 15
H. W. Osburn	.....	489 56
O. G. Mix	.....	24 90
William Thompson.....	.....	5 00
Hays, Zell & Ridgeley.....	.....	50 00
R. R. Burr & S. L. Beck	.....	11 50
L. P. Maury.....	.....	82 00
S. R. Hobbie	.....	50 00
John C. Montgomery.....	.....	26 27
Nathl. Mitchell.....	.....	931 60
T. O. H. Craswell.....	.....	10 00
John Evans.....	.....	6 50
A. N. Zeverley.....	.....	36 67
A. G. Custin.....	.....	50 00
C. Anthony.....	.....	50 00
Isham Kimbell.....	.....	161 00
Duff Green.....	.....	1627 50

POST OFFICE DEPARTMENT—*Mail depredations, &c.*

To whom paid.	Rate of annual compensation.	Aggregate of compensation and expenses.
S. W. Lucas	.....	$20 00
L. W. Stockton	.....	106 00
Thomas I. McCaig	.....	50 00
L. E. Harris, and others	.....	73 05
I. Russell	.....	15 75
James H. Alexander	.....	1 00
E. B. Glascock	.....	20 50
H. G. Johnson	.....	20 00
C. F. Kirtley	.....	25 00
Samuel B. Beach	.....	203 37
L. N. Robbins	.....	250 00
M. H. Jones	.....	125 00
William Williams	.....	60 50
Philo N. Rust	.....	50 00
John P. Hundley	.....	50 00
Anthony Thornton	.....	25 00
James C. Coleman	.....	110 00
William Moore	.....	20 00
John P. Chester	.....	66 00
George Berry	.....	25 00
H. O. Reilly	.....	1293 12
George W. Allen	.....	18 00
F. Seelye	.....	5 50
C. S. Morton	.....	19 00
A. L Wheeler	.....	16 50
I. R. Thom	.....	27 37
John Beckwith	.....	95 52
A. W. Bowen	.....	9 63
William W. Taylor	.....	113 60
Samuel Larkin	.....	37 40
N. C. Towle	.....	26 27
P. Lallance	.....	33 63
N. R. Ladd	.....	23 75
Stephen Rich	.....	3 00
W. R. Asher	.....	50 00
F. Byerley	.....	30 00
P. M. Smith	.....	50 00
C. C. Haddock	.....	194 97
Richard F. Lyon	.....	35 00
B. D. Thomassen	.....	25 00
I. C. Moses	.....	6 00
Cornelius Cox	.....	19 25
Joseph Ficklin	.....	103 19
John M. Lattimer	.....	80 25
A. G. Danby	.....	22 25
John Swanzey	.....	2 50
Wm. Tanner	.....	26 84
I. Hogue	.....	166 87

POST OFFICE DEPARTMENT—*Printers.*

To whom paid.	Rate of annual compensation	Aggregate of compensation and expenses.
N. McClure	.....	$10 00
Wm. I. Wiswall	.....	70 00
John M. Greer	.....	5 50
		$55158 62

[NOTE.—In the foregoing expenditures are comprehended the amounts paid to the regular agents, agents temporarily employed, fees to attorneys and witnesses, and other subjects incident to the trial and conviction of persons for mail depredations.]

PRINTERS—POST OFFICE DEPARTMENT.

From July 1, 1841, *to June* 30, 1843.

Name and nature of the work.	Compensation.	Name and nature of the work	Compensation.
Mifflin & Parry, advertising	$6 25	E. Graham	$54 62
Bishop & Winslow ...do..	232 00	Sherman & Harrow	6 00
Hayden & Brewer....do..	119 00	Charles M. Price	17 50
John T. Gibbs .....do..	179 63	S. Francis & Co	5 00
Blair & Rives.....do..	2505 25	Walters & Webber	208 00
J. R. Ech.....do..	24 00	W. Snether & Co	93 25
A. E. Burr.....do..	112 75	Dawson & Bates	130 00
C. G. Eastman.....do..	85 05	H. B. Miller	130 00
J. C. Haswell .....do..	78 00	Conrad & Harris	208 00
E. P. Marble .....do..	63 55	Worthington & Abbey	130 00
Wm. R. Smith & Co..do..	223 75	A. R. Marcey	195 00
Albert Morgan.....do..	220 50	R. Northway	1 80
C. G. Eldridge.....do..	136 75	F. Hall & Co	2 63
Carleton & Harvey ...do..	48 75	V. Ellis	149 50
Pray & Thompson ....do..	221 25	Colvin Gunn	112 50
Holden & Appleton ..do..	221 25	Robert Stewart	100 00
Wm. C. Bryant & Co .do..	502 80	Van Antwerp & Hughes	32 00
Wm. French	112 75	Alexander Stewart	208 00
Severance & Dorr	170 00	T. A. S. Doniphan	155 25
Horace N. Bill	5 85	John W. G. Simrall	208 00
Richard Oliphant	7 37	M. D. J. Slade	212 75
Babcock & Wildman	5 12	Thomas A. Falconer	69 80
Geo. W. Sherwood	3 75	James G. Edwards	53 62
Townsend & Brooks	6 25	Eli Colby	84 50
S. Wiscatt	1 00	Wm. E. Woodruff	84 50
Thomas Allen	12 25	H. Van Pelt	117 50
J. Eliot & Co	22 50	Douglass & Cameron	57 00
S. Innis	7 00	Wm. L. Embree	10 00
Fenn & Wallace	21 50	P. Woodson, jr.	182 62
Prentice & Weisenger	15 00	H. M. McCarty	5 00
John B. Jones	5907 52	Forsythe & Ballantyne	107 00
John Bansman	22 50	Samuel D. Marshall	208 00

POST OFFICE DEPARTMENT—*Printers.*

Name and nature of the work.	Compensation.	Name and nature of the work.	Compensation.
Douglass & Noel	$208 00	G. A. and J. P. Chapman	$4 00
Joel M. Smith	12 50	J. P. Chapman	15 00
J. Geo. Harris	214 50	Ellis and Briggs	16 25
Isaac Monroe	13 75	D. C. Wickliffe	201 50
J. G. Knapp	20 00	Thos. M. Sadd and Co	10 00
J. N. Harker	4 00	R. Farnham	140 00
E. R. Jewett	1 40	J. C. Hatch	13 75
Beals & Greene	25 00	Church and Amsbury	8 75
Baldwin & Risk	32 50	A. O. Haughton	8 00
Geo. W. Spooner	3 12	Hughes and Williams	22 50
J. S. C. Knowlton	3 12	J. H. Steck	15 00
L. H. Mosby	10 50	Thomas Dowling	15 00
John Haslet	4 00	Phillips and Smith	5 00
Samuel Weir	7 00	John M. Cardozo	161 00
Samuel Knowles	2 50	James W. Hampton	286 00
S. Rose & Co	2 50	J. A. and F. S. Welch	107 50
James Williams	214 00	Morgan and Henn	18 75
Peter Hay & Co	5 00	Alfred L. Price	286 00
A. Van Voorheis	4 00	Alexander and Barnard	279 07
Wm. J. Burns	4 00	Thomas Ritchie and Son	448 50
C. W. Brewster	2 00	William Tanner	26 25
John H. Pleasants	14 25	Hogan and Heiss	16 25
H. Reed	55 25	A. R. Niblo	17 50
Weston R. Gales	9 00	Albon Chase	237 25
Gales & Seaton	204 75	T. Loring	286 00
Harker & Bosee	5 00	J. M. Campbell	448 50
Millard Low & Miller	5 00	P. C. Guien	237 25
Isaac Phillips & Co	5 00	A. H. Pemberton	204 75
J. Holbrook	5 00	W. and R. B. Moorehead	15 00
Case & Holden	5 00	Salisbury Manchester & Co.	55 75
Isaac Hill & Sons	5 00	D. Lambert	11 25
L. A. Wilmer	5 00	J. A. Noonan	11 25
Haswell & Bushnell	15 00	L. Eichelberger	448 50
James B. Marshall	244 25	Wm. H. Bullock	237 25
S. R. Adams	3 50	Benjamin J. Borden	10 00
David M. Keeler	53 25	Park and Rogers	249 75
B. Bannan	5 00	William F. Durisoe	152 75
Porter & Naff	3 60	R. Latham	448 50
Gerrich & Edwards	1 50	James M. Gould	61 75
S. Penn, jr	20 00	Bagg and Harmon	21 25
E. & S. Croswell	19 38	J. Holbrook	7 50
Case & Holden	10 81	B. Goodsell	4 00
Graham & Williams	11 25	James Alexander	3 75
M. Swezey	12 50	Halionquist and Ballantyne	23 75
D. Smith	17 50		
		Total dollars	21466 73

POST OFFICE DEPARTMENT—*Printers.*

PRINTERS—GENERAL POST OFFICE DEPARTMENT.

From July 1, 1841, *to June* 30, 1843.

Name and nature of the work.	Amount.
John B. Jones.....printing blanks.....	$987 25
William Greer.....do.....	909 65
Alexander & Barnard.....do.....	257 00
Paine & Clark.....do..... and furnishing paper	3976 11
S. & M. H. Medary.....do.....do.....	2942 92
L. H. Mosby.....do.....do.....	16 00
Joseph K. Barr.....do.....do.....	5720 72
Severance & Dorr.....do.....do.....	715 29
Snether & Brother.....do.....do.....	35 00
M. M. Noah.....do.....do.....	41 00
H. Van Pelt.....do.....do.....	6 25
H. O. Reilly.....do.....do.....	8 90
Miller & Moeller.....do.....do.....	7039 14
Beals & Green.....do.....do.....	5792 53
Lionel A. Myers.....do.....do.....	3107 53
R. Carter & Son.....do.....do.....	181 63
E. Graham.....do.....do.....	8572 96
Isaac Hill & Sons.....do.....do.....	1045 03
Mifflin & Parry.....do.....do.....	659 00
Charles Scott.....do.....do.....	1570 77
James B. Marshall.....do.....do.....	25 00
R. H. Gallaher.....do.....do.....	166 80
Jesper Harding.....do.....do.....	3153 16
Cyrus Barton.....do.....do.....	2347 79
C. C. Haddock.....do.....do.....	20 62
Morton & Griswold.....do.....do.....	44 50
Hayden & Brewster.....do.....do.....	595 07
J. & G. S. Gideon.....paper for blanks	566 00
R. Farnham.....do.....	2334 25
Robert B. Boyd.....packing and sending out blanks	80 00
John T. Sullivan.....paper for blanks	454 22
William Fischer.....do.....	141 00
Daniel Lamborn.....do.....	353 00
E. L. Childs, expenses paid him for giving instructions at sundry points to postmasters as to the manner in which blanks should be furnished post offices, the rendition of contractors' accounts, &c.....	150 00
Total dollars.....	54,016 09

PRINTERS—*Auditor's Office for the Post Office Department.*

Statement of the amount paid for printing, out of the fund appropriated for the contingent expenses of the office of the Auditor of the Treasury for the Post Office Department, from October 1, 1841, *to September* 30, 1843.

To whom paid.		Aggregate.
Peter Force, for the year ending Sept. 30, 1842...	$651 00	
.....do.....do.....do.....1843...	60 00	$711 00
Philip Haas.....do.....do.....1842.....		9 00
Blair & Rives.....do.....do.....do.....		3166 68
J. & G. S. Gideon...do.....do.....1843.....		963 87
		$4850 55